



GLENVILLE
STATE COLLEGE

Fact Book 20/21

*(Includes Spring 2020, Fall 2020, and Spring 2021)

Glenville State College
Fact Book 2020

Preface

As of September 28th, 2020 Timothy Henline has assumed the role of Director of Institutional Research and Reporting for Glenville State College. This Fact Book has been meticulously assembled and vetted by members from the President's Cabinet, the Registrar's Office, the Director of Institutional Effectiveness, and various other constituents. While this process intends to ensure accuracy, ongoing updates and innovations at GSC may result in changes in data. This Fact Book is intended to provide the most recent data and is published every year. Beginning with the 2020 Fact Book, this and all future Fact Books will include data based on Academic Year instead of a calendar year.

Any questions regarding the data herein should be addressed to:

Timothy Henline
Director of Institutional Research and Reporting
Glenville State College
Heflin Administration Building
Glenville, WV 26351
Phone: (304) 462-6119
e-mail: timothy.henline@glenville.edu

Thank you for taking the time to read our Fact Book.

Sincerely,

Timothy Henline

Officers of Glenville State College

President	Dr. Mark Manchin
Provost & Vice President of Academic Affairs	Dr. Gary Z. Morris
Vice President for Business & Operations	Mr. Bert Jedamski
Vice President for Enrollment & Student Life	Mr. Jason Yeager
Vice President for College Advancement/Executive Director of GSC Foundation	Mr. David Hutchison
Executive Director of Workforce and Community Development	Mr. Thomas Ratliff
Director of Athletics	Mr. Jesse Skiles
Executive Assistant and Secretary to the Board of Governors	Ms. Teresa Sterns

Glenville State College Board of Governors

Mr. Michael Rust; Board Chair	(304) 678-9177
Mr. Tim Butcher; Vice-Chair	(304) 462-7259
Mr. Stephen “Reno” Gandee	(304) 622-5022
Ann Starcher Green	(304)-549-4825
Tilden "Skip" Hackworth	(304)-788-9465
Robert Marshall	(304)-295-6878
Mr. Douglas Morris	(304) 462-5741
Frederick W. “Joe” Parsons	(304)-741-1361
Greg Smith	(304)-678-9117
Mr. Jason Gum; Staff Representative	(304) 462-6394
Dr. Kevin Evans; Faculty Representative	(304) 462-6304
Mr. Jasmin Tarman; Student Representative	(304) 462-6419

Table of Contents

Enrollment Trends	Page
Fall	
Fall Enrollment by Class	1
First-Time Freshmen	2
First-Time Freshmen – Baccalaureate Program	3
First-Time Freshmen – Associate Program	3
New Transfers	4
New Transfers – Baccalaureate Program Enrollment	5
New Transfers – Associate Program Enrollment	5
Total Headcount & FTE by Course Location	6
Total Headcount & FTE by Online Courses	6
Fall Enrollment Headcount Comparison	7
Fall Enrollment FTE Comparison	7
Applicants Accepted and Enrolled – All students	8
Applicants Accepted and Enrolled – First-Time Freshmen	9
Applicants Accepted and Enrolled – Transfer Students	10
Applicants Accepted and Enrolled – Re-Admit Students	11
Spring	
Spring Enrollment by Class	12
FTE by Spring Semesters	12
New First-Time Freshmen for Spring	12
New First-Time Freshmen for Spring – Baccalaureate Program	13
New First-Time Freshmen for Spring – Associate Program	13
New Transfers for Spring	14
New Transfers for Spring – Baccalaureate Program	15
New Transfers for Spring – Associate Program	15
Summer	
Summer Enrollment by Class	16
FTE by Summer Semesters	16

Retention Rates

Fall to Fall

Retention of First-Time, Full-Time Students , Fall – Fall	17
Retention of All Students – Degree & Non-Degree Seeking, Fall – Fall	17
Full-Time Students Retention Baccalaureate Program, Fall – Fall	18
Full-Time Students Retention Associate Program, Fall – Fall	18

Fall to Spring

Retention of First-Time, Full-Time Students , Fall – Spring	19
Retention of All Students – Degree & Non-Degree Seeking, Fall – Spring	19
Full-Time Students Retention Baccalaureate Program, Fall – Spring	20
Full-Time Students Retention Associate Program, Fall – Spring	20

Spring to Fall

Retention of First-Time, Full-Time Students – Spring Admits, Spring – Fall	21
Retention of All Students – Degree & Non-Degree Seeking, Spring – Fall	21
Full-Time Students Retention Baccalaureate Program, Spring – Fall	22
Full-Time Students Retention Associate Program, Spring – Fall	22

Graduation

Six Year Graduation Rates (First-Time, Full-Time)	23
Five Year Graduation Rates (First-Time, Full-Time)	23
Four Year Graduation Rates (First-Time, Full-Time)	23
Six Year Graduation Rates (received Athletic Related Financial Aid)	24

Program Profile

Full-Time Enrollment by Degree Program	25
Part-Time Enrollment by Degree Program	26
Enrollment by Academic Program	27
Graduation by Academic Program	30
Degrees Conferred	32

Student Profile

Student Profile Summary	33
Student Attributes: All Students – Fall Terms	34
Enrollment by Gender	35
Enrollment by State of Residence	36
Enrollment by Ethnicity	37
Average Age of All Students	38
Students Age 25 and Older – All	38
Students Age 25 and Older – All Freshmen	39
Students Age 25 and Older – Full-Time	40
Students Age 25 and Older – Part-Time	40
ACT Scores and SAT Scores – Fall	41
ACT Scores and SAT Scores – Spring Admits	42
Grade Point Averages – Semester	43
Grade Point Averages – Cumulative	43
West Virginia County Enrollment – Top 25	44
West Virginia County Enrollment – All	45
Residence Hall Occupancy Rates – Spring 2020	47
Residence Hall Occupancy Rates – Fall 2020	48
Residence Hall Occupancy Rates – Spring 2021	49
 Faculty Profile	
Student/Faculty Ratios	50
Full-Time Faculty by Academic Rank	50
Full-Time Faculty by Tenure Status	51
Full-Time Faculty by Highest Degree Held	51
Part-Time Faculty by Highest Degree Held	52
Full-Time Faculty by Gender	52
Full-Time Faculty by Ethnicity	53
Full-Time Instructional Faculty – Average Nine-Month Salary	53
 Financial	
Semester Tuition and Fees	54
Annual Tuition Comparisons	54
Revenue & Expenditures – Removed (Link included)	55

Financial Aid Summary, First-Time Freshman	56
Financial Aid Processed	56
Organizational Charts	
Board of Governors, President, and Executive Staff	57
Committees	
Committee Membership (Alphabetized by Committee)	58

Fall Enrollment by Class								
Class	2013	2014	2015	2016	2017	2018*	2019	2020
Freshman	573	566	489	517	510	517	514	457
Sophomore	220	247	252	233	239	235	216	313
Junior	185	183	156	186	183	190	202	218
Senior	287	256	260	232	248	231	211	303
Unclassified ¹	585	550	575	473	492	257	435	290
Total Headcount	1850	1802	1732	1641	1672	1430	1578	1583

Percentage of Fall Enrollment by Class								
Class	2013	2014	2015	2016	2017	2018*	2019	2020
Freshman	31%	31%	28%	32%	31%	36%	33%	29%
Sophomore	12%	14%	15%	14%	14%	16%	14%	20%
Junior	10%	10%	9%	11%	11%	13%	13%	14%
Senior	16%	14%	15%	14%	15%	16%	13%	19%
Unclassified ¹	31%	31%	28%	29%	29%	18%	27%	18%
Total Headcount	1850	1802	1732	1641	1672	1430	1578	1583

¹ Students not seeking a degree, high school early entrance students, & Transient Students

* Beginning in 2018 counts do not include DMAPS

First-Time Freshmen

Term	Enrolled Full-Time	Male	Female	Enrolled Part-Time	Male	Female	Total Enrolled
Fall 2013	280	163	117	35	19	16	315
Fall 2014	264	148	116	80	66	14	344
Fall 2015	287	161	126	54	59	5	341
Fall 2016	320	165	155	77	75	2	397
Fall 2017	297	182	115	72	70	2	369
Fall 2018	291	157	134	33	32	1	324
Fall 2019	327	185	142	25	22	3	352
Fall 2020	313	169	144	42	41	2	356

First-Time Freshmen - Baccalaureate Program

Term	Enrolled Full-Time	Male	Female	Enrolled Part-Time	Male	Female	Total Enrolled
Fall 2013	175	96	79	1	1	0	176
Fall 2014	195	107	88	5	1	4	200
Fall 2015	206	112	94	3	1	2	209
Fall 2016	252	120	132	36	36	0	288
Fall 2017	239	139	100	3	3	0	242
Fall 2018	211	106	105	1	1	0	221
Fall 2019	246	132	114	5	4	1	251
Fall 2020	249	125	124	5	4	1	254

First-Time Freshmen - Associate Program

Term	Enrolled Full-Time	Male	Female	Enrolled Part-Time	Male	Female	Total Enrolled
Fall 2013	105	67	38	34	18	16	139
Fall 2014	69	41	28	75	65	10	144
Fall 2015	81	49	32	47	45	2	128
Fall 2016	68	45	23	41	39	2	109
Fall 2017	58	43	15	69	67	2	127
Fall 2018	80	51	29	31	30	1	111
Fall 2019	81	53	28	20	18	2	101
Fall 2020	64	44	20	38	37	1	101

New Transfers for Fall

Term	Enrolled Full-Time	Male	Female	Enrolled Part-Time	Male	Female	Total Enrolled
Fall 2013	58	36	22	97	55	42	155
Fall 2014	80	49	31	63	41	22	143
Fall 2015	70	45	25	32	29	3	102
Fall 2016	68	36	32	62	57	5	130
Fall 2017	70	40	30	30	29	1	100
Fall 2018	69	42	27	11	9	2	80
Fall 2019	73	50	23	12	11	1	85
Fall 2020	71	37	34	23	20	3	94

New Transfers - Baccalaureate Program

Term	Enrolled Full-Time	Male	Female	Enrolled Part-Time	Male	Female	Total Enrolled
Fall 2013	51	34	17	5	3	2	56
Fall 2014	66	42	24	7	5	2	73
Fall 2015	61	37	24	3	1	2	64
Fall 2016	61	32	29	37	34	3	98
Fall 2017	61	31	30	9	8	1	70
Fall 2018	61	35	26	5	3	2	66
Fall 2019	65	42	23	8	7	1	73
Fall 2020	60	28	32	7	5	2	67

New Transfers - Associate Program

Term	Enrolled Full-Time	Male	Female	Enrolled Part-Time	Male	Female	Total Enrolled
Fall 2013	7	2	5	92	52	40	99
Fall 2014	14	7	7	56	36	20	70
Fall 2015	8	7	1	28	27	1	36
Fall 2016	7	4	3	24	23	1	31
Fall 2017	9	9	0	21	21	0	30
Fall 2018	8	7	1	6	6	0	14
Fall 2019	8	8	0	4	4	0	12
Fall 2020	11	9	2	16	15	1	27

	Fall 2016		Fall 2017		Fall 2018 ³		Fall 2019		Fall 2020	
Location	Headcount	FTE	Headcount	FTE	Headcount	FTE	Headcount	FTE	Headcount	FTE
Glenville Campus	1182	1016	1030	915	945	935	1013	988	964	945
FCI Gilmer ¹	81	31	57	26	87	58	60	26	112	90
Huttonsville ¹	75	32	125	70	81	57	103	68	81	57
Online Program ⁴	35	9	0	0	33	27	0	0	67	52
High Schools	238	57	322	90	432	141	254	77	356	145

Enrollment by Online Courses³

	Fall 2016		Fall 2017		Fall 2018 ³		Fall 2019		Fall 2020 ⁵	
Location	Headcount	FTE	Headcount	FTE	Headcount	FTE	Headcount	FTE	Headcount	FTE
Glenville Campus	351	106	474	138	516	160	666	215	978	665
DMAPS ²	6	1	21	11	-	-	-	-	-	-
Total	357	107	495	149	516	160	666	215	978	65

¹ Amended 2015-2016 counts to separate FCI and Huttonsville. Numbers are lower than previously reported since original numbers were from census date.

² West Virginia Department of Military Affairs and Public Safety

³ Beginning in 2018 counts do not include DMAPS

⁴ Formerly Braxton Center – online program accredited beginning Fall 2019

⁵ As a result of the COVID epidemic, significantly more students took online courses.

Fall Enrollment Headcount Comparison

Institution Name	Fall 2014	Fall 2015	Fall 2016	Fall 2017	Fall 2018*	Fall 2019	Fall 2020
Bluefield State College	1563	1482	1362	1379	1266	1246	1243
Concord University	2545	2498	2451	2194	2037	1932	1807
Fairmont State University	4034	4025	4049	3881	3942	3796	3848
Glenville State College	1802	1732	1641	1672	1431	1578	1583
Shepherd University	4041	3904	3885	3797	3736	3691	3159
West Liberty University	2693	2347	2310	2443	2522	2486	2400
West Virginia State University	2884	3221	3481	4093	4033	4337	3638

Fall Enrollment FTE Comparison

Institution Name	Fall 2015	Fall 2016	Fall 2017	Fall 2018*	Fall 2019
Bluefield State College	1302	1202	1189	1096	1042
Concord University	2260	2176	1988	1661	1621
Fairmont State University	3556	3626	3464	3349	3309
Glenville State College	1251	1263	1262	1159	1291
Shepherd University	3290	3094	3002	2815	2651
West Liberty University	2232	2190	2287	2134	2217
West Virginia State University	2301	2363	2460	2343	2205

* Beginning in 2018 counts do not include DMAPS

Applicants Accepted and Enrolled
All Students (No Dual Enrollment HS Students)

Term	Applicants	Male	Female	Number Accepted	Enrolled Full-Time	Male	Female	Enrolled Part-Time	Male	Female	Total Enrolled
Fall 2014 ¹	1640	833	807	717	366	210	156	166	114	52	532
Fall 2015	1670	853	817	1201	375	215	160	98	80	18	473
Fall 2016	1554	853	701	1145	404	211	193	142	134	8	546
Fall 2017	2045	1022	1023	1277	384	231	153	129	124	5	513
Fall 2018*	2297	1116	1149	2187	391	212	179	193	154	39	584
Fall 2019	2857	1250	1607	2659	417	241	176	45	32	13	462
Fall 2020	2221	1010	1211	1953	382	210	172	55	48	7	437

Applicants Accepted and Enrolled
Conversion Percentages

Term	Accepted to Applicants	Full-Time to Accepted	Part-Time to Accepted	Enrollment to Accepted
Fall 2014 ¹	44%	51%	23%	74%
Fall 2015	72%	31%	8%	39%
Fall 2016	74%	35%	12%	48%
Fall 2017	62%	30%	10%	40%
Fall 2018*	95%	18%	9%	27%
Fall 2019	93%	16%	2%	17%
Fall 2020	88%	20%	3%	22%

¹ Applicant with incomplete applications not accepted.

* Beginning in 2018 – Since GSC is Open Enrollment – Accepted number excludes only applications with no decision, rejected application, and applications that were withdrawn by the student

Applicants Accepted and Enrolled
First-Time Freshmen (No Dual Enrollment HS Students)

Term	Applicants	Male	Female	Number Accepted	Enrolled Full-Time	Male	Female	Enrolled Part-Time	Male	Female	Total Enrolled
Fall 2014 ¹	1292	644	648	602	264	148	116	80	66	14	344
Fall 2015	1430	712	718	1036	287	161	126	54	49	5	341
Fall 2016	1316	685	631	914	320	165	155	77	75	2	397
Fall 2017	1774	858	916	1110	297	182	115	72	70	2	369
Fall 2018*	1844	835	979	1755	290	157	133	29	28	1	319
Fall 2019	2549	1056	1492	2371	323	180	143	19	15	4	342
Fall 2020	1969	857	1112	1725	306	166	140	37	35	2	343

Applicants Accepted and Enrolled
Conversion Percentages First-Time Freshmen

Term	Accepted to Applicants	Full-Time to Accepted	Part-Time to Accepted	Enrollment to Accepted
Fall 2014 ¹	47%	44%	13%	57%
Fall 2015	72%	28%	5%	33%
Fall 2016	69%	35%	8%	43%
Fall 2017	63%	27%	6%	33%
Fall 2018*	95%	17%	2%	18%
Fall 2019	93%	14%	1%	14%
Fall 2020	88%	16%	2%	17%

¹ Applicants with incomplete applications not accepted.

* Beginning in 2018 – Since GSC is Open Enrollment – Accepted number excludes only applications with no decision, rejected application, and applications that were withdrawn by the student

Applicants Accepted and Enrolled
New Transfer Students (No Dual Enrollment HS Students)

Term	Applicants	Male	Female	Number Accepted	Enrolled Full-Time	Male	Female	Enrolled Part-Time	Male	Female	Total Enrolled
Fall 2014 ¹	264	151	113	147	80	49	31	63	41	22	143
Fall 2015	208	130	78	133	70	45	25	32	29	3	102
Fall 2016	219	156	63	215	68	36	32	62	57	5	130
Fall 2017	220	133	87	119	70	40	30	30	29	1	100
Fall 2018*	232	131	99	212	69	42	27	11	9	2	80
Fall 2019	222	142	80	205	71	49	22	11	10	1	82
Fall 2020	193	113	80	173	54	27	27	12	11	1	66

Applicants Accepted and Enrolled
Conversion Percentages New Transfer Students

Term	Accepted to Applicants	Full-Time to Accepted	Part-Time to Accepted	Enrollment to Accepted
Fall 2014 ¹	56%	54%	43%	97%
Fall 2015	64%	52%	24%	77%
Fall 2016	98%	32%	29%	60%
Fall 2017	54%	59%	25%	84%
Fall 2018*	91%	33%	5%	38%
Fall 2019	92%	35%	5%	40%
Fall 2020	90%	28%	6%	34%

¹ Applicants with incomplete applications not accepted.

* Beginning in 2018 – Since GSC is Open Enrollment – Accepted number excludes only applications with no decision, rejected application, and applications that were withdrawn by student

Applicants Accepted and Enrolled
Re-Admit Students (No Dual Enrollment HS Students)

Term	Applicants	Male	Female	Number Accepted	Enrolled Full-Time	Male	Female	Enrolled Part-Time	Male	Female	Total Enrolled
Fall 2014 ¹	74	33	41	48	22	13	9	23	7	16	45
Fall 2015	32	11	21	32	18	9	9	14	2	12	32
Fall 2016	19	12	7	19	16	10	6	3	2	1	19
Fall 2017	51	31	20	48	17	9	8	27	25	2	44
Fall 2018*	57	30	27	57	22	9	13	6	5	1	28
Fall 2019	64	34	30	61	17	7	10	12	7	5	29
Fall 2020	59	40	19	55	18	5	13	9	5	4	27

¹ Applicants with incomplete applications not accepted.

* Beginning in 2018 – Since GSC is Open Enrollment – Accepted number excludes only applications with no decision, rejected application, and applications that were withdrawn by student

Spring Enrollment by Class

Class	2014	2015	2016	2017	2018*	2019	2020	2021
Freshman	468	349	398	326	374	335	380	396
Sophomore	257	306	224	274	251	235	222	264
Junior	189	195	189	201	173	195	212	208
Senior	314	284	260	354	237	226	204	238
Unclassified ¹	186	251	423	296	236	221	354	220
Total Headcount	1414	1388	1494	1451	1271	1212	1372	1325

FTE by Spring Semesters

Term	2014	2015	2016	2017	2018	2019	2020	2021
Spring	1121	1127	1103	1101	1034	989	1077	1057

New First-Time Freshmen for Spring

Term	Enrolled Full-Time	Male	Female	Enrolled Part-Time	Male	Female	Total Enrolled
Spring 2014	24	19	5	41	39	2	65
Spring 2015	25	20	5	5	3	2	30
Spring 2016	22	16	6	8	8	0	30
Spring 2017	16	12	4	13	12	1	29
Spring 2018	16	13	3	13	13	0	29
Spring 2019	11 ^o	7	3	0	0	0	11 ^o
Spring 2020	25	20	5	17	17	0	42
Spring 2021	20	16	4	17	16	1	37

¹ Includes: Students not seeking a degree, high school early entrance students, & new transfers (per HEPC guidelines).

* Beginning in 2018 counts do not include DMAPS

^o Total includes "Other" gender

New First-Time Freshmen for Spring - Baccalaureate Program

Term	Enrolled Full-Time	Male	Female	Enrolled Part-Time	Male	Female	Total Enrolled
Spring 2014	15	11	4	1	1	0	16
Spring 2015	13	10	3	0	0	0	13
Spring 2016	10	6	4	0	0	0	10
Spring 2017	15	11	4	3	3	0	18
Spring 2018	9	7	2	2	2	0	11
Spring 2019	7 ^o	2	4	0	0	0	7 ^o
Spring 2020	13	9	4	4	4	0	17
Spring 2021	12	9	3	2	1	1	14

New First-Time Freshmen for Spring – Associate Program

Term	Enrolled Full-Time	Male	Female	Enrolled Part-Time	Male	Female	Total Enrolled
Spring 2014	9	8	1	40	38	2	49
Spring 2015	12	10	2	4	3	1	16
Spring 2016	12	10	2	8	8	0	20
Spring 2017	1	1	0	10	9	1	11
Spring 2018	7	6	1	11	11	0	18
Spring 2019	4	1	3	0	0	0	4
Spring 2020	11	10	1	13	13	0	24
Spring 2021	8	7	1	15	15	0	23

^o Total includes "Other" gender

New Transfers for Spring

Term	Enrolled Full-Time	Male	Female	Enrolled Part-Time	Male	Female	Total Enrolled
Spring 2014	35	16	19	21	15	6	56
Spring 2015	25	16	9	10	5	5	35
Spring 2016	29	17	12	8	5	3	37
Spring 2017	15	7	8	11	9	2	27
Spring 2018	19	7	12	1	1	0	20
Spring 2019	13	12	1	3	3	0	16
Spring 2020	40	24	16	10	10	0	50
Spring 2021	18	11	7	3	2	1	21

New Transfers for Spring - Baccalaureate Program

Term	Enrolled Full-Time	Male	Female	Enrolled Part-Time	Male	Female	Total Enrolled
Spring 2014	27	13	14	2	0	2	29
Spring 2015	19	13	6	1	0	1	20
Spring 2016	25	13	12	5	3	2	30
Spring 2017	14	6	8	6	4	2	20
Spring 2018	18	7	11	0	0	0	18
Spring 2019	13	12	1	2	2	0	15
Spring 2020	30	19	11	5	5	0	35
Spring 2021	11	7	4	3	2	1	14

New Transfers for Spring - Associate Program

Term	Enrolled Full-Time	Male	Female	Enrolled Part-Time	Male	Female	Total Enrolled
Spring 2014	8	3	5	19	15	4	27
Spring 2015	6	3	3	9	5	4	15
Spring 2016	4	4	0	3	2	1	7
Spring 2017	1	1	0	5	5	0	7
Spring 2018	1	0	1	1	1	0	2
Spring 2019	0	0	0	1	1	0	1
Spring 2020	8	5	3	5	5	0	13
Spring 2021	4	2	2	0	0	0	4

Summer Enrollment by Class								
Class	2013	2014	2015	2016	2017	2018*	2019	2020
Freshman	34	59	49	56	75	82	78	37
Sophomore	61	61	94	60	78	74	81	54
Junior	55	46	53	49	49	52	65	43
Senior	94	82	81	85	107	77	76	88
Unclassified ¹	32	109	74	103	70	7	50	34
Headcount Total	276	357	351	353	379	292	350	256

FTE by Summer Semesters								
Term	2013	2014	2015	2016	2017	2018	2019	2020
Summer	80	85	97	87	115	95	123	98

¹ Students not seeking a degree, high school early entrance students, & new transfers (per HEPC guidelines).

* Beginning in 2018 counts do not include DMAPS

Retention of First-Time, Full-Time Students

Fall to Fall

	2014 to 2015	2015 to 2016	2016 to 2017	2017 to 2018**	2018 to 2019	2019 to 2020
Bachelor's	62%	70%	65%	238-140 (59%)	211-126 (60%)	254-129 (51%)
Associate's	42%	43%	41%	57-22 (39%)	80-20 (25%)	101-35 (35%)
Total	56%	62%	60%	295-162 (55%)	291-146 (50%)	355-164 (46%)

Retention of All Students

Fall to Fall

	2013 to 2014	2014 to 2015	2015 to 2016	2016 to 2017	2017 to 2018**	2018 to 2019	2019 to 2020
Degree Seeking*	51%	52%	49%	51%	1132-715 (63%)	996-628 (63%)	816-680 (83%)
Degree and Non-Degree Seeking**	44%	45%	45%	49%	1391-765 (55%)	1254-703 (56%)	1252-830 (66%)

*Does not include High School, "other", DMAPS, or students who graduated within the year

** Beginning in 2018 - does not include DMAPS or students who graduated between collection points.

Full-Time Students - Baccalaureate Retention
Fall to Fall

	2013 - 2014	2014 - 2015	2015 - 2016	2016 - 2017	2017 - 2018*	2018 - 2019	2019 - 2020
First-Time Freshmen	65%	62%	70%	65%	238-140 (59%)	211-126 (60%)	218-168 (69%)
All Freshmen	62%	65%	68%	63%	374-228 (61%)	318-195 (61%)	245-160 (65%)
Sophomore	81%	86%	83%	83%	176-146 (83%)	180-140 (78%)	200-158 (79%)
Junior	74%	82%	80%	81%	153-121 (79%)	150-125 (83%)	191-163 (85%)

Full-Time Students - Associate Retention
Fall to Fall

	2013 - 2014	2014 - 2015	2015 - 2016	2016 - 2017	2017 - 2018*	2018 - 2019	2019 - 2020
First-Time Freshmen	48%	42%	43%	41%	57-22 (39%)	80-20 (25%)	82-37 (45%)
All Freshmen	50%	50%	48%	40%	84-35 (42%)	111-35 (32%)	107-50 (49%)
Sophomore	63%	57%	48%	43%	7-4 (57%)	10-8 (80%)	12-5 (42%)

*Beginning in 2018 - numbers do not include DMAPS and do not count students who graduated between reporting dates in ratios.

Retention of First-Time, Full-Time Students

Fall to Spring

	2014 to 2015	2015 to 2016	2016 to 2017	2017 to 2018**	2018 to 2019	2019 to 2020	2020 to 2021
Bachelor's	85%	89%	85%	238-193 (81%)	211-166 (79%)	246-212 (86%)	249-202 (81%)
Associate's	74%	78%	63%	57-36 (63%)	80-39 (49%)	81-56 (69%)	64-35 (55%)
Total	82%	86%	80%	295-229 (78%)	291-205 (71%)	327-268 (82%)	313-233 (74%)

Retention of All Students

Fall to Spring

	2014 to 2015	2015 to 2016	2016 to 2017	2017 to 2018**	2018 to 2019	2019 to 2020	2020 to 2021
Degree Seeking*	68%	70%	71%	1232-1000 (81%)	1111-877 (79%)	1080-899 (83%)	1223-981 (80%)
Degree and Non-Degree Seeking**	63%	63%	66%	1491-1102 (74%)	1369-1011 (74%)	1516-1152 (76%)	1582-1320 (83%)

*Does not include High School, "other", DMAPS, or students who graduated within the year

**Beginning in 2018 - does not include DMAPS or students who graduated between collection points.

Full-Time Students - Baccalaureate Retention

Fall to Spring

	2014 - 2015	2015 - 2016	2016 - 2017	2017 - 2018*	2018 - 2019	2019 - 2020	2020 - 2021
First-Time Freshmen	85%	89%	85%	238-193 (81%)	211-166 (79%)	246-212 (86%)	249-202 (81%)
All Freshmen	84%	85%	82%	374-307 (82%)	318-250 (79%)	339-292 (86%)	289-230 (80%)
Sophomore	95%	91%	91%	176-161 (92%)	180-155 (86%)	179-164 (92%)	188-159 (85%)
Junior	96%	94%	96%	167-152 (91%)	168-160 (95%)	175-162 (93%)	191-174 (91%)

Full-Time Students - Associate Retention

Fall to Spring

	2014 - 2015	2015 - 2016	2016 - 2017	2017 - 2018*	2018 - 2019	2019 - 2020	2020 - 2021
First-Time Freshmen	74%	78%	41%	57-36 (63%)	80-39 (49%)	81-56 (69%)	64-35 (55%)
All Freshmen	73%	78%	40%	87-56 (64%)	112-62 (55%)	107-72 (67%)	94-53 (56%)
Sophomore	89%	68%	43%	7-6 (86%)	15-12 (80%)	9-8 (89%)	48-32 (67%)

* Beginning in 2018 - does not include DMAPS or students who graduated between collection points

Retention of First-Time, Full-Time Students – Spring Admits
Spring to Fall

	2014 - 2014	2015 – 2015	2016 – 2016	2017 – 2017	2018 – 2018	2019 – 2019	2020 – 2020
Bachelor's	60%	66%	40%	53%	9-9 (100%)	7-2 (29%)	14-9 (64%)
Associate's	33%	66%	50%	0%	7-3 (43%)	4-0 (0%)	11-5 (45%)
Total	50%	66%	45%	50%	16-12 (75%)	11-2 (18%)	25-12 (48%)

Retention of All Students
Spring to Fall

	2014 - 2014	2015 – 2015	2016 – 2016	2017 – 2017	2018 – 2018	2019 – 2019	2020 – 2020
Degree Seeking	65%	66%	63%	58%	989-735 (74%)	878 – 664 (76%)	942 – 794 (84%)
Degree and Non-Degree Seeking	59%	56%	56%	55%	1172-754 (64%)	1101-741 (67%)	1209-864 (71%)

Full-Time Students - Baccalaureate Retention
Spring to Fall

	2014 - 2014	2015 – 2015	2016 – 2016	2017 – 2017	2018 – 2018	2019 – 2019	2020 – 2020
All Freshmen	71%	71%	71%	57%	237-174 (73%)	202-146 (72%)	162-116 (72%)
Sophomore	84%	87%	87%	85%	207-168 (81%)	191-164 (86%)	182-154 (85%)
Junior	85%	88%	91%	90%	151-140 (93%)	174-156 (90%)	171-152 (89%)

Full-Time Students - Associate Retention
Spring to Fall

	2014 - 2014	2015 – 2015	2016 – 2016	2017 – 2017	2018 – 2018	2019 – 2019	2020 – 2020
All Freshmen	56%	61%	55%	31%	64-43 (67%)	57-25 (44%)	80-53 (66%)
Sophomore	79%	59%	73%	50%	15-12 (80%)	13-10 (77%)	23-16 (70%)

Six-Year Graduation Rates*

Started and Completed at Same Institution

First-Time, Full-Time Students (Entering Fall Semester)

	2008	2009	2010	2011	2012	2013	2014	2015
Glenville State College Baccalaureate	28%	29%	44%	43%	171-59 (35%)	175-82 (47%)	195-78 (40%)	211-98 (46%)
All WV State Colleges Baccalaureate Avg.	44%	45%	46%	49%	51%	52.9%	54.1%	

Five-Year Graduation Rates*

Started and Completed at Same Institution

First-Time, Full-Time Students (Entering Fall Semester)

	2009	2010	2011	2012	2013	2014	2015	2016
Glenville State College	26%	39%	38%	171-54 (32%)	175-74 (42%)	195-71 (36%)	211-87 (41%)	253-87 (34%)

Four-Year Graduation Rates*

Started and Completed at Same Institution

First-Time, Full-Time Students (Entering Fall Semester)

	2010	2011	2012	2013	2014	2015	2016	2017
Glenville State College	22%	24%	171-36 (21%)	175-44 (25%)	195-48 (25%)	211-68 (32%)	253-58 (23%)	239-74 (31%)
All WV State Colleges Baccalaureate Avg.	23.8%	26.4%	28%	30.5%	32%	35.2%	34.9%	

*Graduation cohorts are all Bachelor's degree-seeking, 1st time, Full-time Freshmen in the given entering Fall Semester.

Six-Year Graduation Rates Baccalaureate Students Receiving Athletic-Related Financial Aid (Entering Year)				
Entering Year	First-Time Full-Time Freshmen	Certificate or Associates Received	Bachelors Received	Percentage
Fall 2005	65	0	19	29%
Fall 2006	68	0	23	34%
Fall 2007	35	0	14	41%
Fall 2008	69	0	30	43%
Fall 2009	58	2	21	40%
Fall 2010	53	1	22	43%
Fall 2011	79	0	21	27%
Fall 2012	81	0	18	22%
Fall 2013	46	5	22	48%
Fall 2014	52	11	14	27%
Fall 2015	70	7	19	32%

Full-Time Enrollment by Degree Program		
Term		Total
Fall 2013		1114
	Associate	265
	Baccalaureate	828
	Non-Degree	21
Fall 2014		1038
	Associate	201
	Baccalaureate	827
	Non-Degree	10
Fall 2015		1044
	Associate	162
	Baccalaureate	879
	Non-Degree	3
Fall 2016		1059
	Associate	128
	Baccalaureate	926
	Non-Degree	5
Fall 2017		1045
	Associate	106
	Baccalaureate	931
	Non-Degree	8
Fall 2018*		1010
	Associate	141
	Baccalaureate	865
	Non-Degree	4
Fall 2019		1000
	Associate	128
	Baccalaureate	865
	Non-Degree	7
Fall 2020		1091
	Associate	154
	Baccalaureate	923
	Non-Degree	14

*Beginning in 2018 counts do not include DMAPS

Part-Time Enrollment by Degree Program

Term		Total
Fall 2013		736
	Associate	311
	Baccalaureate	53
	Non-Degree	372
Fall 2014		764
	Associate	289
	Baccalaureate	61
	Non-Degree	414
Fall 2015		688
	Associate	148
	Baccalaureate	54
	Non-Degree	486
Fall 2016		582
	Associate	176
	Baccalaureate	117
	Non-Degree	289
Fall 2017		627
	Associate	194
	Baccalaureate	109
	Non-Degree	324
Fall 2018*		420
	Associate	120
	Baccalaureate	92
	Non-Degree	208
Fall 2019		578
	Associate	144
	Baccalaureate	97
	Non-Degree	337
Fall 2020		489
	Associate	128
	Baccalaureate	85
	Non-Degree	276

*DMAPS not included in any numbers beginning in 2018

Enrollment by Academic Program

Program	Fall 2013	Fall 2014	Fall 2015	Fall 2016	Fall 2017	Fall 2018*	Fall 2019	Fall 2020
**All Major counts duplicated and totals unduplicated with program - beginning Fall 2018								
Art (BA) (Start 2012)	13	9	0	2	1	18	24	32
Graphics & Digital Media	NA	7	15	19	19	7	2	1
Studio Art	NA	1	4	6	7	5	1	5
Graphic Design and Illustration	NA	NA	NA	NA	NA	NA	NA	5
Program Total	13	17	19	27	27	30	27	41
Behavioral Sciences								
Criminal Justice (BSBS)	1	0	0	0	0	-	-	-
Psychology/Sociology	96	91	69	65	66	91	73	66
Program Total	97	91	69	65	66	91	73	66
Biology (BS)	33	41	37	34	44	49	57	56
Business Administration								
Accounting (BSBA)	33	28	26	21	23	29	30	32
Computer Science/Information Systems (BSBA)	27	25	30	18	30	28	35	37
Management (BSBA)	50	49	47	109	119	119	140	139
Marketing (BSBA)(End 2018)	10	13	13	25	23	10	3	NA
Integrated Marketing (BSBA) (Start 2018)	-	-	-	-	-	11	28	25
Resort Area Management (BSBA)(End 2017)	6	8	5	3	1	-	-	-
Sport Management (BS) (start 2005)	71	60	49	46	42	33	35	42
Program Total	197	183	170	222	238	208	255	275
Chemistry (BA)	6	8	16	9	11	17	13	17
Criminal Justice (BS) (Start 2009)	95	117	153	156	145	135	125	118
Education (Includes duplicated counts for total representation in each major and licensure)								
Biological Science (9-adult) (BAED)	3	4	4	6	2	6	3	3
Business Ed Comprehensive (5-adult) (End 2018)	4	2	1	2	0	-	-	-
Chemistry (9-adult) (BAED)	1	0	0	1	2	1	2	2
Chemistry & Physics (9-adult) (End 2018)	3	3	2	1	1	-	-	-
Early Education (PreK-K) (BAED)	1	1	1	10	3	38	38	34
Elementary Education (K-6) (BAED)	102	93	90	92	87	59	56	64
English (5-9) (BAED)	0	0	0	1	0	3	2	6

Enrollment by Academic Program (continued)

Program	Fall 2013	Fall 2014	Fall 2015	Fall 2016	Fall 2017	Fall 2018*	Fall 2019	Fall 2020
Education Continued (Includes duplicated counts for total representation in each major and licensure)								
English (5-adult) (BAED)	16	17	21	20	23	11	8	9
General Science (5-9) (BAED)	0	0	0	0	0	3	4	5
General Science (5-adult) (BAED)	1	1	1	5	4	3	5	1
Health (5-adult) (end 2010)	NA	NA	NA	NA	NA	NA	NA	NA
Health/Physical Education (PreK-adult)(start 2008)	22	13	10	17	17	23	16	11
Math (5-9) (General Math/Algebra) (BAED)	1	1	2	2	0	6	3	9
Math (5-adult) (BAED)	12	18	16	15	14	7	7	11
Multi-Categorical (K-6) (start 2006)	0	0	0	1	1	15	18	19
Music (PreK-adult) (BAED)	28	32	39	46	40	39	38	32
Physical Education (PreK-adult) (End 2008)	1	0	0	0	0	-	-	-
Social Studies (5-adult) (BAED)	27	27	21	21	27	26	14	13
Social Studies (5-9) (BAED)	1	1	0	0	0	4	1	0
Spanish (5-adult) (End 2018)	2	1	1	0	0	-	-	-
Program Total	225	214	209	240	221	173	148	219
English (BA)	14	14	9	11	11	13	9	13
Health & Human Performance(BS) (Start Fall 2014)								
Athletic Conditioning/Coaching	NA	1	15	23	23	35	35	41
Exercise Science	NA	7	40	45	57	55	52	76
Health Promotions	NA	0	1	6	15	19	22	15
Pre-Nursing (1 year intro/collab.Fall 2011)	18	14	12	19	16	-	-	-
Program Total	NA	8	68	93	111	109	108	132
History & Political Science (BA)	14	12	18	13	15	12	14	11
Interdisciplinary Studies (BA/BS)	1	1	0	1	0	0	0	0
Music (BA) (new 2007)	18	22	18	17	27	40	35	28
Natural Resource Management (BS)	123	127	124	132	103	89	91	94
Regents Bachelor of Arts (BORBA)	13	12	14	12	9	13	11	7
Undeclared	14	7	8	9	11	19	6	19

Enrollment by Academic Program (continued)

Program	Fall 2013	Fall 2014	Fall 2015	Fall 2016	Fall 2017	Fall 2018*	Fall 2019	Fall 2020
Associate Programs (Duplicated Start 2018)								
Criminal Justice (AS)	251	203	52	36	33	29	21	26
Forest Technology (AS)	16	12	15	11	9	29	32	4
General Business (AA)	158	181	158	121	131	133	149	124
General Studies (AA)	139	82	71	107	117	330	384	321
Land Surveying (AS)	10	12	13	29	10	21	28	4
Associate Total	574	490	309	304	300	535	610	475
Non-Degree Seeking²	395	424	490	295	332	353	336	281
Total Headcount	1850	1802	1732	1641	1672	1430	1578	1583

*Beginning in Fall 2018 counts do not include DMAPS

**Beginning Fall 2018 All major counts are duplicated, Program Totals are unduplicated counts within that program, and total headcount is unduplicated enrollment

² Includes certificate-only seekers

Graduation by Academic Programs

Program	2014-15	2015-16	2016-17	2017-18	2018-19*	2019-20	2020-21
Art (BA)	3	3	2	0	6	5	3
Graphics & Digital Media (BA)	0	0	0	0	3	-	-
Unduplicated Program Total	3	3	2	0	9	5	3
Behavioral Science (BS)	0	0	0	0			
Psychology/Sociology	17	16	18	12	16	10	13
Criminal Justice	0	0	0	0	-	-	-
Unduplicated Program Total	17	16	18	12	16	10	13
Biology (BS)	2	7	2	5	6	2	6
Business Administration (BSBA)							
Accounting (BSBA)	5	7	2	2	4	5	10
Computer and Information Systems (BSBA)	5	3	1	4	1	3	7
Management (BSBA)	7	8	11	7	6	12	29
Marketing (BSBA)(End 2018)	0	0	7	3	2	1	0
Integrated Marketing (BSBA) (Start 2018)	-	-	-	-	-	1	6
Resort Area Management	0	1	2	0	-	-	-
Sport Management (BS)	6	5	2	5	2	5	3
Unduplicated Program Total	23	23	25	21	12	25	54
Chemistry (BA)	1	3	3	5	4	2	3
Criminal Justice (BS)	16	22	35	31	27	27	22
Education							
Biological Science (9-Adult)	1	0	0	1	0	0	2
Business Ed Comprehensive (5-A) (End 2018)	1	0	1	0	-	-	-
Early Education (PreK-K) (BAED)	0	0	0	1	9	8	5
Elementary Education (BAED)	14	15	12	21	14	12	6
English (5-Adult) (BAED)	1	4	2	3	2	2	2
English (5-9) (BAED)	0	0	0	0	0	0	0
Chemistry (9-Adult)	0	1	0	1	0	0	1
General Science (5-Adult) (BAED)	0	1	0	0	0	0	0
General Science (5-9) (BAED)	0	0	1	0	1	1	0
Health/Physical Education (PreK-Adult)(BAED)	1	2	0	0	3	1	1
Math (5-Adult) (BAED)	0	6	1	2	1	4	0
Math (5-9) (BAED)	0	1	0	0	0	0	1
Multi-Categorical (K-6) (BAED)	0	0	0	0	3	4	0
Music (PreK-Adult) (BAED)	5	7	7	6	5	6	4

Graduation by Academic Programs (continued)

Program	2014-15	2015-16	2016-17	2017-18	2018-19*	2019-20	2020-21
Education (continued)							
Social Studies (5-Adult) (BAED)	4	1	3	5	3	3	0
Social Studies (5-9) (BAED)	0	0	0	0	1	1	0
Spanish Education (BAED)(End 2018)	0	0	0	0	-	-	-
Unduplicated Program Total	29	38	26	39	28	25	16
English (BA)	3	1	0	2	7	1	1
Health & Human Performance (BS) (Start 2014)							
Athletic Conditioning/Coaching	NA	2	3	2	7	4	6
Exercise Science	NA	3	5	3	16	9	6
Health Promotions	NA	0	1	0	3	1	0
Unduplicated Program Total	NA	5	9	5	26	14	12
History Political Science	1	7	3	3	1	3	3
Interdisciplinary Studies (BA/BS)	1	0	1	0	0	0	0
Music	4	6	2	3	9	11	4
Natural Resource Management (BS)	22	27	22	27	19	14	15
Regents Bachelor of Arts (BORBA)	14	18	13	20	18	15	9
Unduplicated Bachelor's Total	136	177	164	174	177	149	151
Associate Degrees							
General Business	16	30	3	11	16	26	19
Criminal Justice (AS)	22	18	1	8	7	3	2
Forest Technology (AS)	3	7	11	11	10	10	7
General Studies (AA)	6	5	41	119	88	120	107
Land Surveying (AS)	8	10	5	8	9	7	4
Unduplicated Associate Total	55	70	61	157	129	166	139
Unduplicated Grand Total	191	247	225	331	274	283	290

*Beginning 18/19 counts do not include DMAPS, all major counts are duplicated, Totals are unduplicated counts within that program or category, and total headcount is unduplicated graduates

Total Degrees Conferred							
Degree Type	2014-15	2015-16	2016-17	2017-18*	2018-19	2019-20	2020-21
Associate Degree	55	70	61	157	130	167	140
Baccalaureate Degree	136	177	164	174	182	164	165
Total	191	247	225	331	312	331	305

*Beginning in 17/18 all Bachelor's-seeking students were automatically awarded an Associate's Degree when completing the appropriate credits

Student Profile: Fall 2014 – Fall 2020														
	Fall 2014		Fall 2015		Fall 2016		Fall 2017		Fall 2018		Fall 2019		Fall 2020	
	Number	Percent	Number	Percent	Number	Percent	Number	Percent	Number	Percent	Number	Percent	Number	Percent
Students Total	1802	100%	1732	100%	1641	100%	1672	100%	1430	100%	1578	100%	1583	100%
Gender														
Male	1043	58%	956	55%	952	58%	952	57%	779	54%	812	52%	847	54%
Female	759	42	776	45%	689	42%	720	43%	651	46%	764	48%	733	46%
Other*	-	-	-	-	-	-	-	-	-	-	2	.1%	3	.1%
Residence														
WV Resident ¹	1560	87	1471	85%	1404	86%	1446	86%	1210	85%	1366	87%	1339	85%
Non-Resident ²	242	13	260	15%	237	14%	226	14%	220	15%	212	13%	243	14%
Attendance Status														
Full-Time	1038	58%	1044	60%	1059	65%	1045	62%	1010	71%	1000	63%	1082	68%
Part-Time	764	42%	688	40%	582	35%	627	38%	420	29%	578	37%	491	32%
Ethnicity														
White	1376	76%	1281	74%	1030	63%	1338	80%	1117	78%	1245	79%	1256	79%
African-Amer.	234	13%	258	15%	198	12%	184	11%	188	13%	186	12%	209	13%
Other	192	11%	193	11%	413	25%	150	9%	125	9%	147	9%	118	8%
Age														
Under 25	1196	66%	1341	78%	1320	80%	1346	81%	1195	84%	1331	84%	1311	83%
25-29	189	11%	111	6%	112	7%	88	5%	64	4%	67	4%	64	4%
30-39	215	12%	157	9%	121	7%	128	8%	82	6%	88	6%	104	7%
40+	202	11%	123	7%	88	6%	108	6%	89	6%	92	6%	92	6%

*Other gender added Fall 2019

¹WV Resident includes in-state residents and Corrections Facility residents

²Non-residents include Out-of-state, Metro, Foreign, and SREB residents

Student Attributes*
All Students – Fall Term

Category	2013	2014	2015	2016	2017	2018	2019	2020
First Generation	659	628	648	725	736	710	675	665
Low Income	499	449	442	616	670	651	621	631
SSS Member	124	84	176	185	173	140	137	137
Hidden Promise	46	50	104	94	79	50	44	44
Athlete Students	256	264	276	326	339	344	338	365
Veteran Students	38	34	32	26	25	27	19	34
Collaborative Project	-	-	1	1	2	9	177	100
Gateway Math	-	-	176	334	466	485	416	416
Gateway English	-	-	-	79	224	280	311	359
Second Chance Pell	89	123	120	156	182	163	168	193
Dual Enrollment	233	253	293	228	320	254	432	356
Commuter	588	492	476	467	410	394	334	365
On-Campus Resident	567	562	588	615	639	597	611	599
Online Program	-	-	-	-	-	22	33	67

*Student attribute section added for 19/20 Fact Book. Previous years pulled from historical data which may have some inaccuracies or missing counts.

Enrollment by Gender – All Students*

Term	Total Enrollment	Males	Females	Percentage Male	Percentage Female
Fall 2013	1850	1055	795	57%	43%
Fall 2014	1802	1043	759	58%	42%
Fall 2015	1732	956	776	55%	45%
Fall 2016	1641	952	689	58%	42%
Fall 2017	1672	952	720	57%	43%
Fall 2018*	1430	779	651	54%	46%
Fall 2019	1578 ^o	812	764	52%	48%
Fall 2020	1583 ^o	849	734	54%	46%

Enrollment by Gender – Excluding FCI & DMAPS

Term	Total Enrollment	Males	Females	Percentage Male	Percentage Female
Fall 2013	1389	718	671	52%	48%
Fall 2014	1304	668	636	51%	49%
Fall 2015	1376	677	699	49%	51%
Fall 2016	1311	671	640	51%	49%
Fall 2017	1371	681	690	50%	50%
Fall 2018	1267	616	651	49%	51%
Fall 2019	1410 ^o	644	764	46%	54%
Fall 2020	1386 ^o	653	733	47%	53%

* Beginning in Fall 2018 counts do not include DMAPS

^o Total Enrollment includes "Other" gender

Enrollment by State of Residence

Fall

Home of Residence	2014	2015	2016	2017	2018	2019*	2020*
Alabama	4	2	1	1	4	2	1
California	18	19	16	14	9	8	5
Delaware	-	-	-	-	-	4	3
District of Columbia	20	22	11	5	12	11	7
Florida	16	21	20	23	22	22	24
Georgia	3	2	9	10	8	9	9
Illinois	4	3	3	1	1	1	0
Kansas	-	-	-	-	-	2	2
Kentucky	1	3	1	2	4	5	7
Maryland	36	46	49	40	27	28	34
Michigan	1	6	7	5	5	3	4
Missouri	-	-	-	-	-	2	3
North Carolina	2	3	3	2	8	4	10
New York	3	3	5	10	8	8	5
Ohio	23	32	18	18	24	28	42
Pennsylvania	7	10	13	8	13	12	16
Tennessee	-	-	-	-	-	2	6
Texas	2	2	2	3	5	4	2
Utah	-	-	-	-	-	-	3
Virginia	46	63	50	39	47	38	40
Washington	-	-	-	-	-	4	3
Wisconsin	-	-	-	-	-	3	2
West Virginia	1560	1471	1404	1446	1202	1356	1327
All Other States	54	22	26	39	28	5	14
Foreign Countries	2	1	3	6	3	14	14
Total	1802	1731	1641	1672	1430	1578	1583

*States with > 2 enrollment added (Arkansas, Delaware, Massachusetts, New Mexico, North Dakota, Louisiana, New Jersey, New Mexico, Puerto Rico, South Carolina)

Enrollment by Ethnicity

Term	White Non-Hispanic	Black Non-Hispanic	Hispanic	Asian or Pacific Islander	American Indian or Alaskan Native	Non-Resident Aliens	Two or more	Minority	Unknown
Fall 2013	1520	247	23	9	7	7	1	294	36
Fall 2014	1375	232	24	3	0	6	17	282	145
Fall 2015	1281	258	32	9	0	5	16	320	131
Fall 2016	1230	231	27	18	0	5	16	297	114
Fall 2017	1338	184	29	14	0	6	29	262	72
Fall 2018	1117	187	27	10	8	4	33	269	44
Fall 2019	1245	186	36	9	10	15	38	294	39
Fall 2020	1250	209	31	8	20	12	23	303	30

Percentage of Enrollment by Ethnicity

Term	White Non-Hispanic	Black Non-Hispanic	Hispanic	Asian or Pacific Islander	American Indian or Alaskan Native	Non-Resident Aliens	Two or more	% Minority	Unknown
Fall 2013	82%	13%	1%	.5%	.4%	.4%	2%	16%	1.9%
Fall 2014	76%	13%	1%	.2%	0%	.3%	.9%	16%	8%
Fall 2015	74%	15%	2%	.4%	0%	.2%	.9%	18%	8%
Fall 2016	75%	14%	2%	1%	0%	.3%	1%	17%	7%
Fall 2017	80%	11%	2%	1%	0%	.4%	2%	16%	4%
Fall 2018	78%	13%	2%	1%	.7%	.3%	2%	19%	3%
Fall 2019	79%	12%	2%	1%	1%	1%	2%	19%	2%
Fall 2020	79%	13%	2%	1%	1%	1%	1%	19%	2%

Average Age of All Students

Term	Age
Fall 2013	27
Fall 2014	26
Fall 2015	23
Fall 2016	23
Fall 2017	23
Fall 2018	22
Fall 2019	22
Fall 2020	22

Students Age 25 and Older – All

Term	Undergraduate Enrollment	Undergraduates 25 Years or Older	Percent
Fall 2013	1850	637	34%
Fall 2014	1802	606	34%
Fall 2015	1732	391	23%
Fall 2016	1641	353	22%
Fall 2017	1672	326	19%
Fall 2018	1430	235	16%
Fall 2019	1578	247	16%
Fall 2020	1583	260	16%

Students Age 25 and Older - All Freshmen

Term	Total Freshmen	Freshmen 25 Years or Older	% of Total Freshmen
Fall 2013	573	155	27%
Fall 2014	566	144	25%
Fall 2015	489	88	18%
Fall 2016	517	96	19%
Fall 2017	510	122	24%
Fall 2018	408	84	21%
Fall 2019	514	38	19%
Fall 2020	477	98	20%

Students Age 25 and Older Full-Time

Term	Full-Time Enrollment	Full-Time Students 25 Years or Older	Percent of Full-Time Students 25 Years or Older
Fall 2014	1038	176	17%
Fall 2015	1044	114	11%
Fall 2016	1059	103	10%
Fall 2017	1045	95	9%
Fall 2018	1010	95	9%
Fall 2019	1000	128	13%
Fall 2020	1091	173	16%

Students Age 25 and Older Part-Time

Term	Part-Time Enrollment	Part-Time Students 25 Years or Older	Percent of Part-Time Students 25 Years or Older
Fall 2014	764	430	56%
Fall 2015	688	277	40%
Fall 2016	582	250	43%
Fall 2017	627	231	37%
Fall 2018	420	140	33%
Fall 2019	578	119	21%
Fall 2020	490	115	23%

ACT Scores and SAT Scores - Fall First-Time/Full-Time

			State College
Term	ACT Average	SAT Average	System ACT Average
Fall 2013	18.6	847	20.6
Associate	16.7	733	
Baccalaureate	19.7	927	
Fall 2014	19.3	872	20.6
Associate	17.3	723	
Baccalaureate	19.9	908	
Fall 2015	19.6	853	20.8
Associate	17.8	745	
Baccalaureate	20.0	884	
Fall 2016	19.1	861	20.7
Associate	16.5	743	
Baccalaureate	19.7	937	
Fall 2017	19.0	861	20.5
Associate	16.3	743	
Baccalaureate	19.7	909	
Fall 2018	19.3	942	20.3
Associate	16.1	854	
Baccalaureate	20.2	967	
Fall 2019	19.3	951	20.8
Associate	15.4	845	
Baccalaureate	20.0	982	
Fall 2020	*	*	*
Associate	*	*	
Baccalaureate	*	*	

* Because of the COVID crises ACT and SAT scores were not required for enrollment.

ACT Scores and SAT Scores – Spring Admits

First-Time/Full-Time

Term	ACT Average	SAT Average
Spring 2014	18.7	935
Associate	15	890
Baccalaureate	20	950
Spring 2015	16.4	835
Associate	15.6	875
Baccalaureate	17.3	815
Spring 2016	17.7	920
Associate	16.5	0
Baccalaureate	20	920
Spring 2017	17.8	800
Associate	20	0
Baccalaureate	17.6	800
Spring 2018	17.1	780
Associate	17	780
Baccalaureate	17.1	0
Spring 2019	18.3	880
Associate	16.3	810
Baccalaureate	19.1	950
Spring 2020	19.4	906
Associate	19	830
Baccalaureate	19.5	952
Spring 2021	*	*
Associate	*	*
Baccalaureate	*	*

• Because of the COVID crises ACT and SAT scores were not required for enrollment.

Grade Point Averages Semester¹

	2015-16		2016-17		2017-18		2018-19		2019-20		2020-21	
	Fall	Spring	Fall	Spring	Fall	Spring	Fall	Spring	Fall	Spring	Fall	Spring
All Students	2.38	2.53	2.54	2.49	2.98	3.00	2.85	2.92	2.98	3.03	3.12	3.31
All Freshmen	2.49	2.48	2.28	2.04	2.54	2.51	2.34	2.61	2.56	2.54	2.68	2.96
First-Time Full-Time Freshmen	2.68	2.08	2.47	2.74	2.55	2.71	2.31	1.34	2.52	2.76	2.57	2.70

Grade Point Averages Cumulative²

	2015-16		2016-17		2017-18		2018-19		2019-20		2020-21	
	Fall	Spring	Fall	Spring	Fall	Spring	Fall	Spring	Fall	Spring	Fall	Spring
All Students	2.49	2.64	2.59	2.64	2.99	3.03	2.91	2.98	3.01	3.02	2.93	2.96
All Freshmen	2.58	2.66	2.37	2.41	2.58	2.56	2.44	2.61	2.58	2.61	2.70	2.89
First-Time Full-Time Freshmen	2.70	2.08	2.53	2.73	2.58	2.69	2.36	1.38	2.56	2.77	2.47	2.39

¹ Semester GPA shows work completed for the semester.

² Cumulative GPA includes the total of all dual credit, transfer, and GSC work.

West Virginia County Enrollment – Top 24

Fall 2020 with historical figures

County	2013	2014	2015	2016	2017	2018	2019	2020
Incarcerated FCI*	103	139	135	183	182	60	88	114
Gilmer	168	153	290	213	132	137	99	112
Braxton	140	155	128	148	149	125	120	99
Nicholas	112	90	77	73	75	71	127	95
Incarcerated HCC**	-	-	-	-	-	103	80	80
Webster	28	62	75	61	65	50	103	72
Calhoun	83	46	44	48	46	57	58	63
Kanawha	68	48	47	49	41	37	56	51
Lewis	80	84	75	57	53	50	52	48
Harrison	52	36	24	28	28	25	40	45
Clay	52	42	43	40	32	17	35	32
Wood	39	23	26	9	15	21	15	31
Upshur	25	16	15	16	26	17	29	29
Jackson	21	18	15	20	23	34	31	25
Roane	51	31	26	20	32	38	27	25
Fayette	39	50	24	29	59	34	28	25
Raleigh	32	50	57	67	74	67	70	21
Monroe	3	4	2	4	1	6	38	18
Ritchie***	107	82	46	28	41	10	12	16
Greenbrier	14	14	16	14	16	16	14	16
Wirt	14	12	13	8	26	9	12	13
Cabell	17	14	10	2	5	7	5	12
Putnam	15	9	9	12	12	18	16	12
Logan	8	16	14	16	13	6	13	10

*Incarcerated FCI includes FCI and Huttonsville until Fall 2018

** Incarcerated HCC separated from FCI as well as Randolph county beginning Fall 2018

*** Stopped servicing Ritchie County High School for Dual enrollment after Spring 2018

West Virginia County Enrollment - All

County	2013	2014	2015	2016	2017	2018	2019	2020
Barbour	15	16	8	3	8	5	11	5
Berkeley	31	35	20	22	14	13	14	6
Boone	9	12	23	16	13	11	9	9
Braxton	140	155	128	148	149	125	120	99
Brooke	2	3	11	7	5	0	0	1
Cabell	17	14	10	2	5	7	5	12
Calhoun	83	46	44	48	46	57	58	63
Clay	52	42	43	40	32	17	35	32
Doddridge	10	16	12	16	8	8	6	9
Fayette	39	50	24	29	59	34	28	25
Gilmer	168	153	290	213	132	137	99	112
Gilmer (FCI)	103	139	135	82	54	56	88	114
Grant	3	7	21	20	23	11	10	9
Greenbrier	14	14	16	14	16	16	14	16
Hampshire	1	6	9	11	4	1	3	3
Hancock	2	2	3	2	1	0	3	3
Hardy	2	2	1	8	4	4	4	3
Harrison	52	36	24	28	28	25	40	45
Jackson	21	18	15	20	23	34	31	25
Jefferson	6	13	8	7	8	5	7	9
Kanawha	68	48	47	49	41	37	56	51
Lewis	80	84	75	57	53	50	52	48
Lincoln	3	5	10	8	5	2	4	3
Logan	8	16	14	16	13	6	13	10
Marion	12	7	17	13	14	13	7	8
Marshall	7	8	14	15	11	4	4	4
Mason	14	17	5	9	5	13	12	9
McDowell	9	12	10	6	8	0	3	2

West Virginia County Enrollment (continued)								
County	2013	2014	2015	2016	2017	2018	2019	2020
Mercer	7	13	12	8	5	3	6	9
Mineral	5	4	3	2	3	0	1	2
Mingo	2	0	4	0	3	0	3	4
Monongalia	5	7	8	8	5	11	6	8
Monroe	3	4	2	4	1	6	38	18
Morgan	4	5	1	4	4	2	2	1
Nicholas	112	90	77	73	75	71	127	95
Ohio	4	2	22	16	8	0	0	0
Pendleton	14	14	11	9	10	2	3	1
Pleasants	8	8	4	4	5	5	7	6
Pocahontas	20	19	20	17	18	17	15	9
Preston	4	7	7	5	4	1	1	4
Putnam	15	9	9	12	12	18	16	12
Raleigh	32	50	57	67	74	67	70	21
Randolph	58	50	39	97	155	15	13	8
Randolph (HCC)**	-	-	-	-	-	103	80	80
Ritchie***	107	82	46	28	41	10	12	16
Roane	51	31	26	20	32	38	27	25
Summers	4	6	9	5	3	0	3	3
Taylor	12	12	9	9	5	1	2	3
Tucker	7	8	11	6	6	7	4	3
Tyler	6	5	12	15	11	7	6	6
Upshur	25	16	15	16	26	17	29	29
Wayne	5	6	6	9	9	1	1	3
Webster	28	62	75	61	65	50	103	72
Wetzel	8	8	9	6	11	13	9	8
Wirt	14	12	13	8	26	9	12	13
Wood	39	23	26	9	15	21	15	31
Wyoming	6	11	36	20	26	9	6	6

Residence Hall Occupancy Rates							
Fall 2020							
Hall Name	Room Type	# of rooms	Max # students	# occupants	Occupancy Rates	Male	Female
Goodwin	Single	192	192	172	90%	107	65
	Double	145	290	203	70%	106	97
	Total	337	482	375	78%	213	162
Pioneer Village	Single	156	156	147	94%	74	73
Riverfront*	Double	44	88	55	63%	37	18
Sub Total	Single	348	348	319	92%	181	138
Sub Total	Double	189	378	258	68%	143	115
Grand Totals	Total	537	726	577	80%	324	253

Calculated at the end of the 2nd week of class.

Residence Hall Occupancy Rates							
Spring 2021							
Hall Name	Room Type	# of rooms	Max # students	# occupants	Occupancy Rates	Male	Female
Goodwin	Single	192	192	172	90%	79	48
	Double	145	290	160	55%	86	74
	Total	337	482	287	60%	165	122
Pioneer Village	Single	156	156	137	88%	67	70
Riverfront*	Double	44	88	36	41%	21	15
Sub Total	Single	348	348	309	89%	146	118
Sub Total	Double	189	378	196	52%	107	89
Grand Totals	Total	537	726	505	70%	253	207

Calculated on the end of the 2nd week of class.

Student/Faculty Ratios¹

Term	FTE Students	FTE Faculty	FTE Student/Faculty Ratio
Fall 2012	1445	93 ²	16:1
Fall 2013	1330	83	16:1
Fall 2014	1279	81	16:1
Fall 2015	1251	72	17:1
Fall 2016	1263	69	18:1
Fall 2017	1262	67	18:1
Fall 2018	1174	67	17:1
Fall 2019	1217	69	18:1
Fall 2020	1289	72	18:1

Full-Time Instructional Faculty by Academic Rank

Term	Professor		Associate Professor		Assistant Professor		Instructor		Lecturer, Graduate Assistant & Other		Total
	#	%	#	%	#	%	#	%	#	%	
Fall 2013	11	16%	16	23%	34	49%	8	12%	0	0%	69
Fall 2014	9	13%	20	30%	32	48%	6	9%	0	0%	67
Fall 2015	8	13%	17	27%	29	45%	8	13%	2	2%	64
Fall 2016	8	13%	21	35%	22	37%	8	13%	1	2%	60
Fall 2017	9	16%	20	35%	22	37%	5	9%	0	0%	58
Fall 2018	10	17%	21	37%	18	32%	1	2%	7	12%	57
Fall 2019	10	18%	19	35%	18	33%	0	0%	8	14%	55
Fall 2020	9	15%	21	36%	20	34%	0	0%	9	15%	59

¹ Ratios computed by Student FTE (student total credit hours produced / 15); Faculty FTE (full-time faculty + 1/3 of part-time faculty)

² Reflects an increase in the number of courses being delivered to Adult Learners and High School students (dual credit).

Full-Time Instructional Faculty by Tenure Status

Term	Professor			Associate Professor			Assistant Professor			Instructor			Lecturer, Graduate Assistant & Other			Total		
	#	Tenured	%	#	Tenured	%	#	Tenured	%	#	Tenured	%	#	Tenured	%	#	Tenured	%
Fall 2013	11	11	100%	16	15	94%	34	5	15%	8	0	0%	0	0	0%	69	31	45%
Fall 2014	9	9	100%	20	20	100%	32	4	13%	6	0	0%	0	0	0%	67	33	49%
Fall 2015	8	8	100%	17	17	100%	29	5	17%	8	0	0%	2	0	0%	64	34	54%
Fall 2016	8	8	100%	21	21	100%	22	5	23%	8	0	0%	1	0	0%	60	34	57%
Fall 2017	9	8	89%	20	19	95%	24	3	13%	5	0	0%	0	0	0%	58	30	52%
Fall 2018	10	10	100%	21	20	95%	18	1	6%	1	0	0%	7	0	0%	57	31	54%
Fall 2019	10	10	100%	19	18	95%	18	0	0%	0	0	0%	8	0	0%	55	28	51%
Fall 2020	9	9	100%	21	20	95%	20	0	0%	0	0	0%	9	0	0%	59	29	49%

Full-Time Instructional Faculty by Highest Degree Held

Term	Doctoral		Masters		First Professional		Bachelors		Associates*		Total
	#	%	#	%	#	%	#	%	#	%	
Fall 2013	36	52%	31	45%	2	3%	0	0%	-	-	69
Fall 2014	34	51%	31	46%	2	3%	0	0%	-	-	67
Fall 2015	32	50%	28	44%	1	1%	3	5%	-	-	64
Fall 2016	28	47%	28	47%	1	2%	3	5%	-	-	60
Fall 2017	30	52%	27	27%	1	2%	0	0%	-	-	58
Fall 2018	35	61%	19	33%	1	2%	2	4%	-	-	57
Fall 2019	33	60%	17	31%	1	2%	2	3.5%	2	3.5%	55
Fall 2020	40	68%	16	27%	1	2%	0	0%	2	3%	59

*Associates Degree added Fall 2019 for two Lecturers

Part-Time Instructional Faculty by Highest Degree Held											
	Doctoral		Masters		First Professional		Bachelors		Other		
Term	#	%	#	%	#	%	#	%	#	%	Total
Fall 2013	6	14%	28	67%	2	5%	5	12%	1	2%	42
Fall 2014	4	9%	31	76%	2	5%	2	5%	2	5%	41
Fall 2015	4	16%	16	64%	0	0%	4	16%	1	4%	25
Fall 2016	3	11%	22	79%	0	0%	2	7%	1	3%	28
Fall 2017	2	7%	23	85%	0	0%	2	7%	0	0%	27
Fall 2018	3	9%	25	78%	1	3%	3	9%	0	0%	32
Fall 2019	4	9%	33	77%	1	2%	5	12%	0	0%	43
Fall 2020	5	15%	23	68%	3	9%	2	6%	1	3%	34

Full-Time Instructional Faculty by Gender					
	Male		Female		
Term	Number	Percentage	Number	Percentage	Total Number
Fall 2013	42	61%	27	39%	69
Fall 2014	42	63%	25	37%	67
Fall 2015	43	67%	21	33%	64
Fall 2016	43	72%	17	28%	60
Fall 2017	37	64%	21	36%	58
Fall 2018	34	60%	23	40%	57
Fall 2019	34	62%	21	38%	55
Fall 2020	37	63%	22	37%	59

Full-Time Instructional Faculty by Ethnicity

	White, Non-Hispanic		Black, Non-Hispanic		Hispanic		Asian or Pacific Islander		American Indian or Alaskan Native		Unknown/Two or more races			
Term	#	%	#	%	#	%	#	%	#	%	-		Total	% Minority
Fall 2013	65	94.2%	0	0%	1	1.45%	3	4.35%	0	0.0%	-		69	5.8%
Fall 2014	62	92.5%	0	0%	1	1.49%	4	5.97%	0	0.0%	-		67	7.5%
Fall 2015	58	90.6%	0	0%	2	3.1%	4	6.3%	0	0%	-		64	9.4%
Fall 2016	56	93.3%	0	0%	2	3.3%	2	3.3%	0	0%	-		60	6.7%
Fall 2017	55	95%	0	0%	0	0%	3	5%	0	0%	-		58	5.2%
Fall 2018	53	93%	1	2%	1	2%	2	3%	0	0%	-		57	7.0%
Fall 2019	49	89%	1	2%	1	2%	4	7%	0	0%	-		55	11%
Fall 2020	53	90%	1	1%	0	0%	2	3%	0	0%	3	5%	59	10%

Full-Time Instructional Faculty - Average Nine-Month Base Salary¹

	Professor		Associate Professor		Assistant Professor		Instructor		Lecturer, Graduate Assistant & Other			
Term	#	Salary	#	Salary	#	Salary	#	Salary	#	Salary	Total	Average Salary
Fall 2013	11	\$68,381	16	\$61,692	34	\$48,789	8	\$39,846	0	\$0	69	\$53,867
Fall 2014	9	\$70,711	20	\$63,357	32	\$50,428	6	\$43,748	0	\$0	67	\$56,414
Fall 2015	8	\$70,649	17	\$61,479	29	\$49,848	8	\$42,268	2	\$41,252	64	\$54,059
Fall 2016	8	\$65,399	21	\$58,610	22	\$47,234	8	\$44,070	1	\$48,288	60	\$53,233
Fall 2017	9	\$64,517	20	\$58,033	24	\$46,579	5	\$40,780	0	0	58	\$52,812
Fall 2018	10	\$65,947	21	\$58,185	18	\$50,281	1	\$45,000	7	\$42,627	57	\$54,909
Fall 2019	10	\$68,731	19	\$61,098	18	\$50,536	0	-----	8	\$42,917	55	\$56,385
Fall 2020	9	\$67,780	21	\$60,756	20	\$49,132	0	-----	9	\$44,031	59	\$55,424

¹Data does not include pay for extra or extended assignments.

Semester Tuition and Fees 2012-2021

	2012-13	2013-14	2014-15	2015-16	2016-17	2017-18	2018-19	2019-20	2020-21
Resident	\$2,930	\$3,192	\$3,348	\$3516	\$3672	\$3671	\$3654	\$3654	\$3943
Non-Resident	\$6,912	\$7,200	\$7,560	\$7944	\$8300	\$8299	\$8259	\$4409	\$4757
Metro Rate	\$4,812	\$5,196	\$5,460	\$5736	\$5944	\$5943	\$5964	\$4409	\$4757

Annual Tuition Comparisons Fall 2020

Institution Name	In-State Tuition	Out-of-State Tuition	Metro Rate	Room & Board
Bluefield State College	7488	14352	10584	NA
Concord University	8050	17702	NA	9762
Fairmont State University	7738	16814	11607	9730
Glenville State College	7308	8818	8818	10182
Shepherd University	7784	18224	NA	10242
West Liberty University	7990	15930	13488	9614
West Virginia State University	8237	17691	13925	12538
Average	7799	16747	12306	10344

Source: College Web sites

Beginning Fall 2019, Revenues and expenditures removed from Fact Book

See GSC Audited Financial Statements for Full Expenditure Reports

<https://www.glenville.edu/business-finance>

Financial Aid Summary
First-Time Full-Time Freshmen

	2016-17	2017-18	2018-19	2019-20	2020-21
Applied for Financial Aid	320	304	272	308	332
Determined to have Financial need	306	274	252	268	322
Awarded Financial Aid	306	272	250	264	322
Average Financial Package	\$15,526	\$15,224	\$14,423	\$14,383	\$14,914

**Financial Aid
Processed**

	2016-17	2017-18	2018-19	2019-20	2020-21
All types of Aid	\$10,389,982	\$9,688,325	\$9,233,504	\$9,066,639	\$10,869,606
Loans Processed	\$5,172,892	\$6,266,135	\$6,119,750	\$5,558,396	\$5,167,367
Total	\$15,562,874	\$15,954,460	\$15,353,254	\$14,625,035	\$16,036,973



**GLENVILLE STATE COLLEGE
ORGANIZATIONAL CHART
2020-2021**

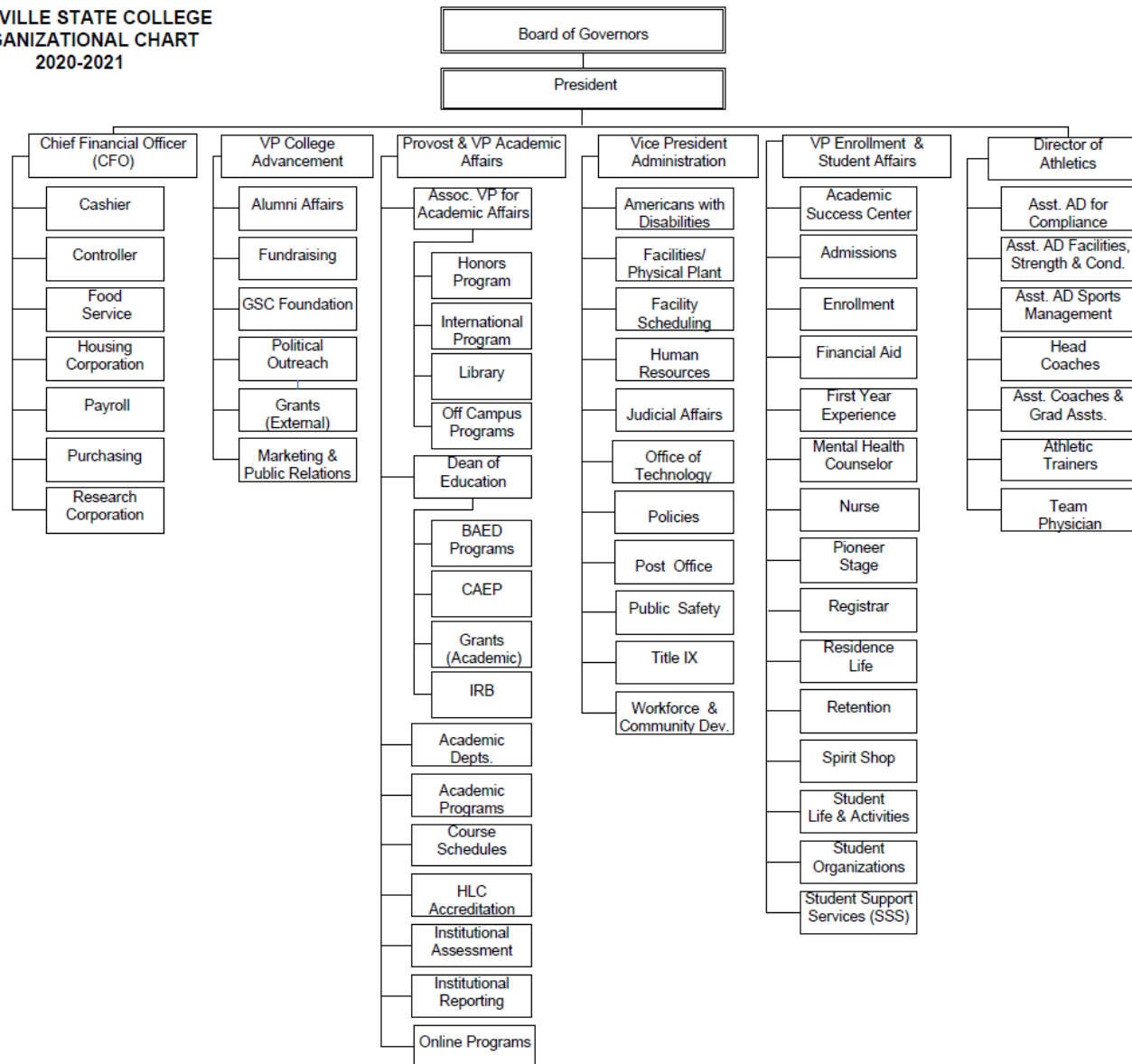

Committee Membership – 2020-21

Academic Appeals	Academic Policy	Assessment Committee	Athletic Committee
Ann Reed, Chair & Adm. Liaison	Ken Lang – Chair	Melody Wise, Chair	Dwight Heaster, Chair
Jason Barr	Kevin Evans – Vice Chair	David O’Dell, Vice Chair	Jesse Skiles, Adm. Liaison
Matthew Thiele	Gary Morris – Adm. Liaison	Chris Cosner, Secretary	Duane Chapman
Fred Walborn	Cheryl McKinney	Gary Morris – Adm. Liaison	Dana Wilson
Nabil Nasser	Ken Lang	Leslie Ward	
Jonathan Minton	Shelly Ratliff	Ken Lang	
Avan McHenry	Chris Cosner	Shelly Ratliff	
Luke Bendick, Alternate	Dana Wilson	Lloyd Bone	
Kristen Tunno, Alternate	Nabil Nasser	Wenwen Du	
	Schuyler Chapman	Adam Black	
	Jasmine Tarman, SGA	Ed Wood	
		John Ivens	
		Timothy Henline, IR	

College Leadership Council	Curriculum Committee	Enrollment Management	Faculty Development
Gary Morris, Chair & Adm. Liaison	Sarah Sawyer, Chair	Chelsea Stickelman	Gary Morris, Adm. Liason
Brian Perkins, Vice Chair	Matthew Thiele, Vice-Chair	Jason Phares	Gary Arbogast
Chelsea Stickelman	Gary Morris, Adm. Liaison	Stephany Harper	Jason Yeager
Jasmine Tarman	Cheryl McKinney	Kevin Cain	Kevin Cain
Jason Barr	Ken Lang	Duane Chapman	David Lewis
Leslie Ward	Jeff Hunter		Jong-Hoon Yu
Marjorie Stewart	Jason Barr		Rico Gazal
Jeff Hunter	Rico Gazal		Marjorie Stewart
Matthew Thiele	Schuyler Chapman		Wenwen Du
Denise Ellyson	Dwight Heaster		
Ann Reed	David O’Dell		
Caren Jenkins	Lloyd Bone		
Jesse Skiles	Jasmine Tarman, SGA		
	Denise Ellyson		
	Will Vann		

Committee Membership – 2020-21

Faculty Senate	Financial Aid Appeals	HLC Assurance Team	Honors Program
Brian Perkins, President	Stephany Harper, Chair	Gary Morris, Chair	Schuyler Chapman, Chair
Marjorie Stewart, VP/ACF	Connie O'Dell	Duane Chapman	Gary Morris
Kandas Queen, Secretary	Earl Thompson	Adam Black	Denise Ellyson
Gary Morris, Adm. Liaison	Lloyd Bone	Melody Wise	Donal Hardin
Wenwen Du, Treasurer	Jenny Boggs	David O'Dell	Gerda Kumpiene
Duane Chapman, Parliamentarian	Ann Reed	Larry Baker	James Maku
Kevin Evans, BOG Representative			
Jonathan Minton			
Ken Lang			
Maureen Gildein			
John S. McKinney			
Dana Wilson			
Tim Konhaus			

Internationalization	Judicial Council	Library Advisory Committee	Promotion & Tenure
Dwight Heaster, Chair		Melissa Gish, Chair	Gary Arbogast
		Gary Arbogast	Rico Gazal
Wenwen Du		Jeff Bryson	Fred Walborn
Rico Gazal		Duane Chapman	Lloyd Bone
Jeremy Keene		Doyle Hupp	Dwight Heaster
Leslie Ward		Pai Song	Ed Wood
Melody Wise		Tim Konhaus	
Ed Wood			
		Anna Childers	
		Leslee Coffman	
		Jason Gum	
		Gary Morris	

Committee Membership – 2020-21

Retention Committee	Scholarship & Financial Aid	Student Life	Textbook Affordability
Gary Morris, Admin Liaison	, Admin Liaison	Connie O'Dell	Gary Morris, Chair, Adm. Liaison
Donal Hardin	Stephany Harper	Megan Darby	Jason Gum
Jeremy Keene	David Hutchison	Amanda Chapman	David Lewis
	Rico Gazal	Jennifer Wenner	Marjorie Stewart
	Lloyd Bone		Avan McHenry

