

GSC  
Naturally

GLENVILLE STATE COLLEGE  
Glennville, W.V.  
26351





NATURALLY . . .



## Table of Contents

Act I: Fall — In the Beginning . . . . .	7
Act II: Winter — And So It Continues . . . . .	43
Intermission — And on the Seventh Day . . . . .	77
Act III: Spring — Regeneration . . . . .	139
Act IV: Summer — Ad Infinitum . . . . .	173



The staff of the 1984 KANAWHACHEN wanted to get back to nature, since GSC is located in such a rural setting. After tossing around such theme ideas as "GSC — The Super Natural" and "GSC — The Natural Choice," we decided that the most basic way in which to get our ideal across was "Naturally." Glenville "... in the stillness of Appalachia," is located in an area of what is often referred to, occasionally somewhat derogatorily, as "God's country." And we feel that that natural beauty is something in which we can have pride.

GSC is also a natural choice for many of its students for a variety of reasons: the excellent course offerings, its location, the fact that it is a small college, and the fact that Glenville State has always been known as "the friendly campus."

Thus, the 1984 KANAWHACHEN staff offers you "GSC ... Naturally."







It is rare that a KANAWHACHEN staff dedicates a yearbook to an individual person, but it is also rare that a person of the stature of this year's honoree retires after so many years of dedication to our institution and its students. Thus the staff of the 1984 KANAWACHEN would like to dedicate this annual to Virginia West, who retired last December after twenty-eight years' service to Glenville State College.

Miss West served the college and its students as a teacher and colleague, advisor and friend. Throughout her tenure at GSC, Miss West served as advisor to THE MERCURY, member of several FAO committees, and chairperson of the Language Division. But Miss West will be most remembered for her support of the college in all aspects, her concern for her students, her sharp, dry wit, and her desire to better educate the people of Central West Virginia.

Yes, Santa Claus, there is a Virginia. And we're thankful for her and the time she shared with us.

Above: Dr. David Gillespie replaced Miss West as interim chairman of the Language Division until a permanent chairman could be chosen.

Right: Miss West is caught (naturally) at work in the Language Division.

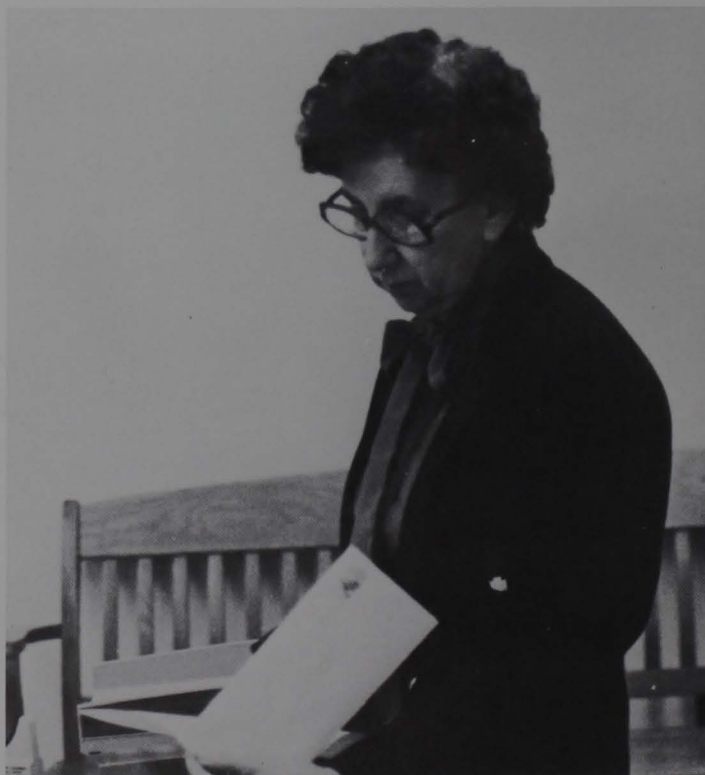



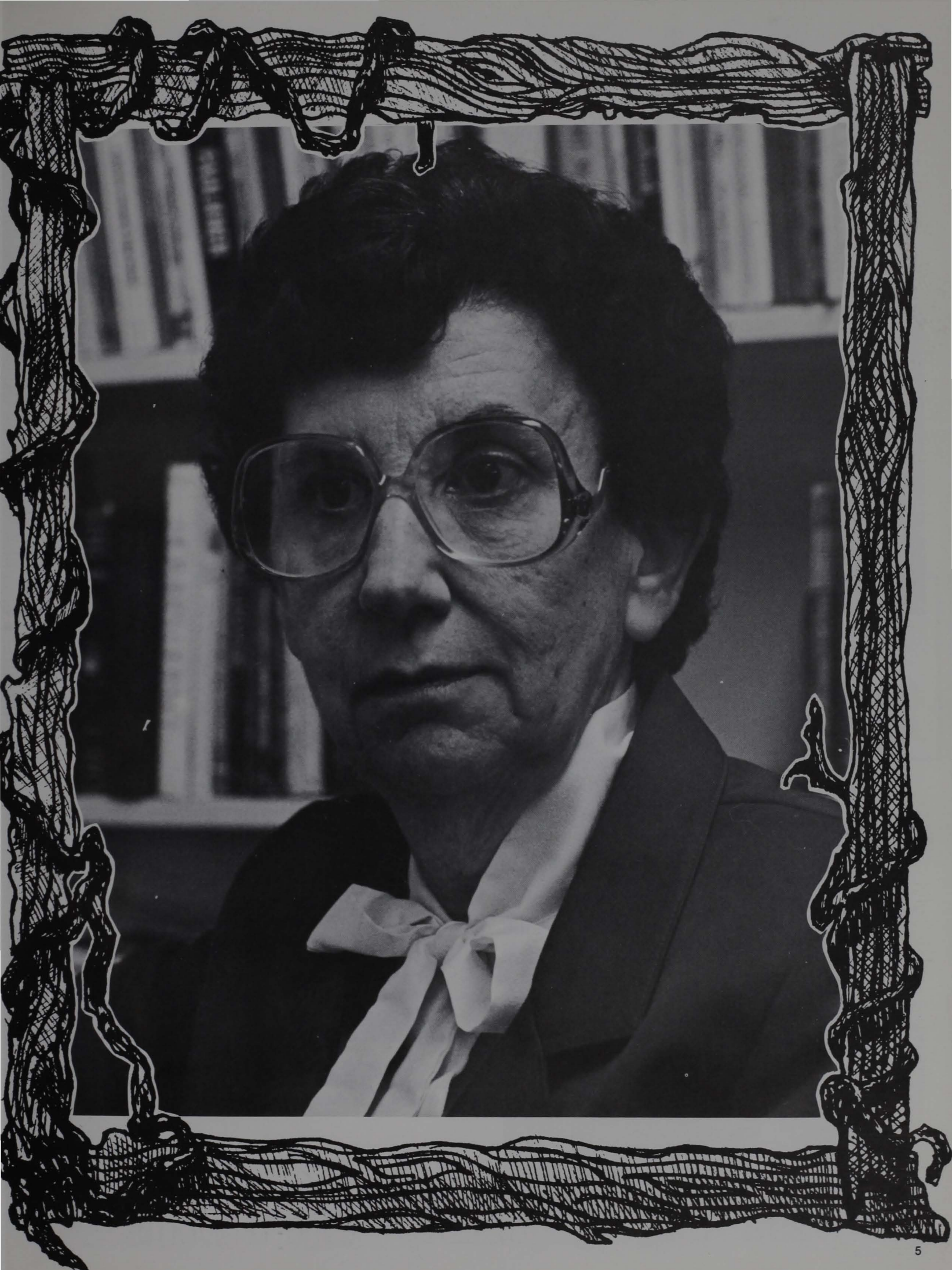





The hills of Gilmer County envelop Glenville State College in natural beauty.

Below: Students chat in front of the Robert F. Kidd Library which is stoically guarding the entrance to the main part of the campus.

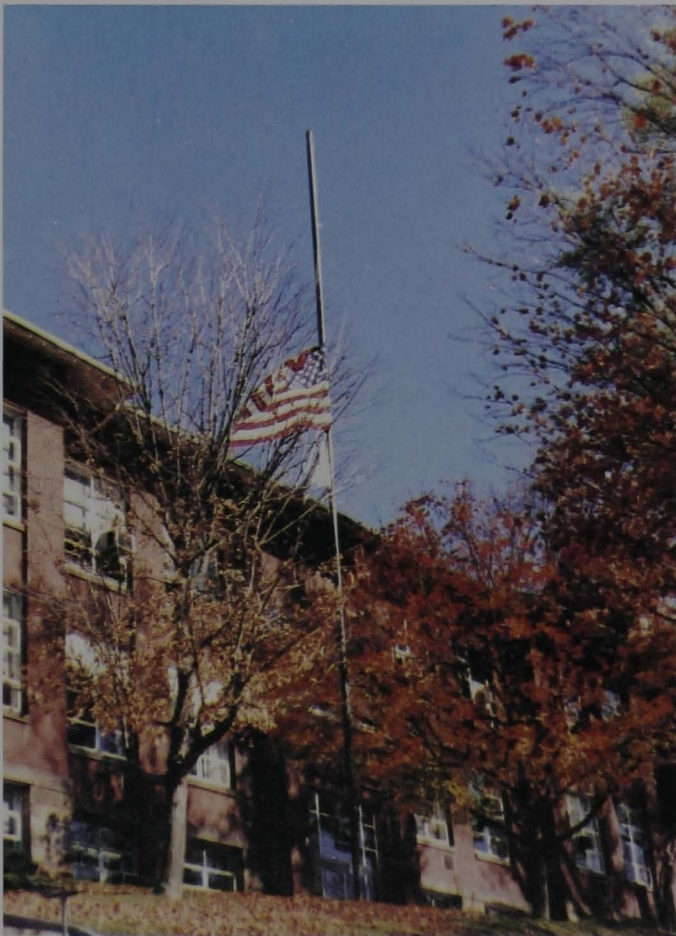

Amidst a blaze of fall glory, the Administration Building flags fly at half-mast in memory of the innocent people who died when a Korean airliner was shot down in Soviet airspace.



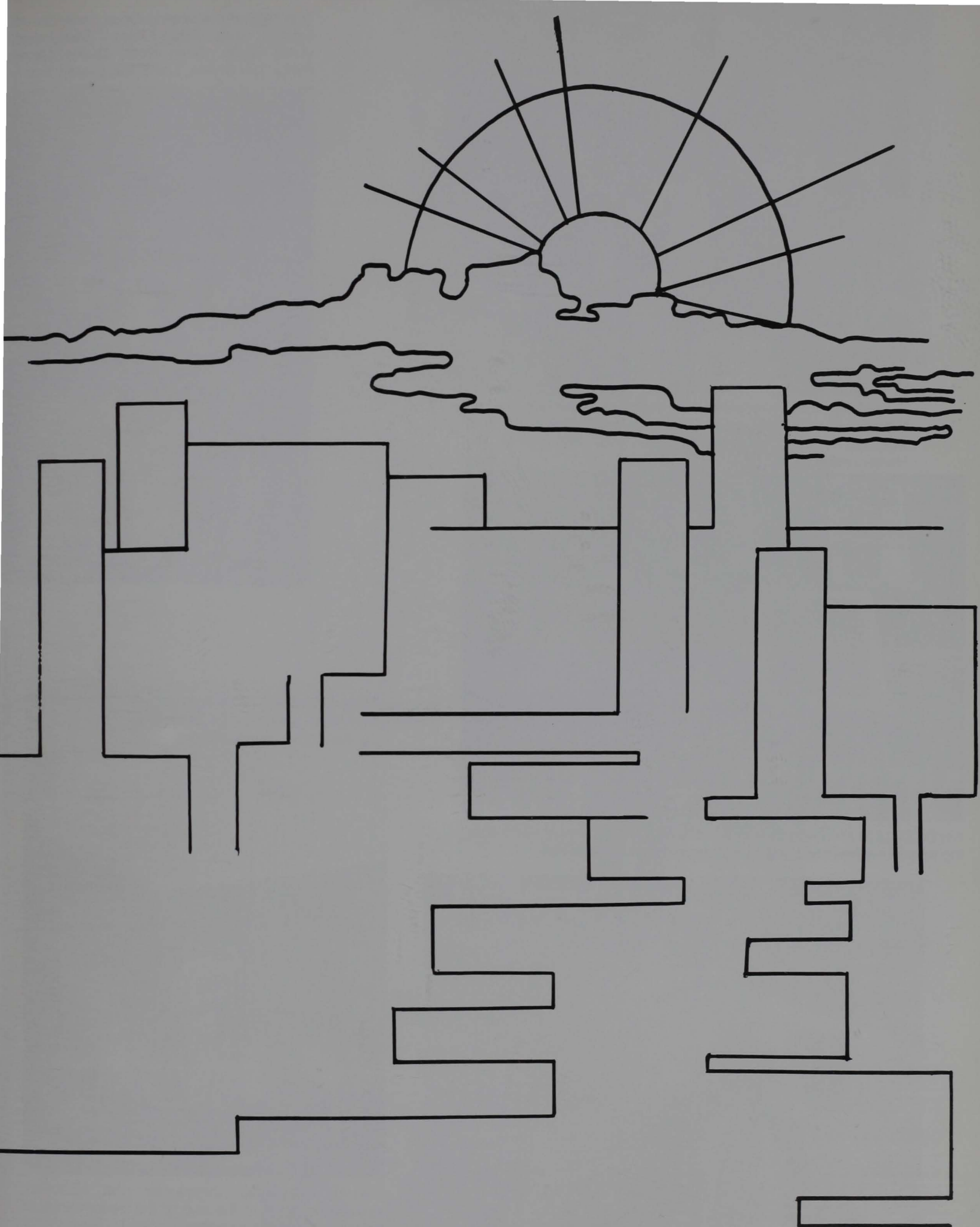

IN THE BEGINNING ...

The 1983 Homecoming Court consisted of  
From L. to R.: Dinah Dotson, Sam Davis,  
Vickie Smith, Brian Ruth, Queen Mindy  
Parks, Tim Brown, Lori Euler, Everett Sparr,



Pam Minigh, GSC alumna and the recipient of the first Clarissa Williams award for excellence in women's athletics, is pictured with Dr. William K. Simmons and Miss Williams at the Homecoming game.



Kappa Delta Pi and Delta Zeta entered banners in the annual Homecoming banner contest and hung them from windows in Clark Hall.



GSC senior, Mary Davis, is surrounded at the Homecoming week picnic by some of her adoring fans.



Veteran GSC field commander, Pat Mollohan, salutes the court at the end of the performance at this final Homecoming game.



Donna Bumgardner, Steve Bumgardner, and (front) Lee Ellyson and Jennifer Ellyson.



Randy Anderson, 1983 GSC graduate, was presented with the Montrose Award during halftime of the Homecoming game.



Sunshine and picnics translate to cool clothing and the amphitheatre at GSC.

GSC cafeteria student supervisor, Tim Pittman, looks on as student workers, Jim Kuo and Lisa McHenry prepare desserts at the picnic.







Dr. William K. Simmons escorts Queen Mindy Parks out of the amphitheatre after the coronation.

Dr. Simmons crowns Queen Melinda I.



Queen Melinda I is presented to Glenville State College by Dr. Simmons after the coronation.





Senior princess, Donna Bumgardner is pictured with her escort, Rick Moore, during the coronation.



Freshman princess, Dinah Dotson, and her escort, Sam Davis, await the coronation ceremonies as sophomore princess, Vickie Smith, and her escort, Brian Ruth, are introduced.



Lori Euler, junior princess aids the disheartened crown bearer, Lee Ellyson, while her escort, Everett Sparr, looks on.





G.S.C. students enjoyed the sunshine and the food at the picnic held during Homecoming week.



Homecoming Queen, Mindy Parks, is shown here escorted by Pioneer, Tim Brown and the train and crown bearers at the halftime ceremonies of the Homecoming game.



Donna Bumgardner, senior princess, was escorted during the halftime festivities by her brother, Steve.

# CROSS COUNTRY

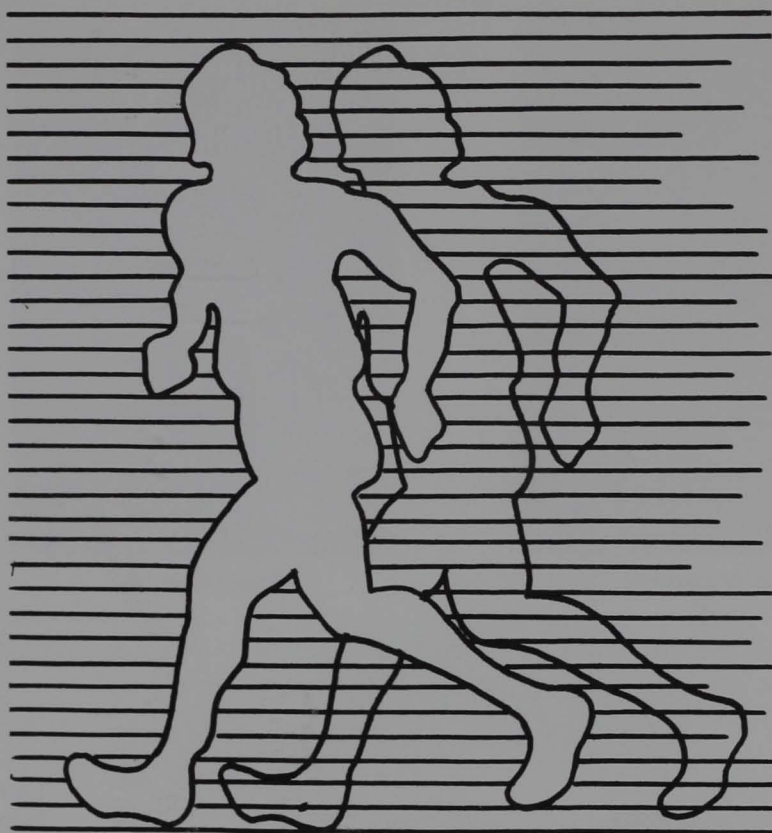

After the season concluded, Dr. Hilgenberg announced his resignation from the coaching position. He remarked concerning the decision, "I've enjoyed it, but the lack of rewards and recognition from the administration creates a negative feeling." He is to be commended for his three wins in six years of coaching. Not too many coaches have done that in the area.







Larry Taylor



Steve Keenan



Dave Antonik



Larry Taylor closed out a spectacular career by winning his third individual championship in four years. For this, he was named Runner of the Year and was awarded All-WVIAC status.

The year 1983 saw the GSC Cross Country Team continue its stranglehold on the West Virginia Conference Cross Country Competition. Dr. James Hilgenberg's Harriers won their third straight Conference title this year, giving them three championships in only six years' existence.

Once again, the Pioneer Runners went through the regular season in the shadow of the Fairmont State Falcons, obviously a more talented team. Fairmont defeated Glenville in nearly every regular season meeting, but on November 4, 1983, Hilgenberg and his squad proved who had prepared the best by winning the WVIAC meet at Oak Hill. The score was close, 40-42, but Glenville was again number one.





Chris Keister



Steve Roberts



Shawn Shockey



Also earning All-Conference status was another senior, Steve Keenan. In 1983, Keenan placed fourth, vastly improved from a 49th place showing in 1980.



Freshman, David Antonik, Senior, Chris Keister and Junior, Steve Meckfessel were the remaining scoring members for GSC in the WVC meet. Antonik placed seventh, Keister finished 13th and Meckfessel was 15th to pace GSC to victory. Also participating were Freshman, Shawn Shockey (24th) and four-year member Steve Roberts (25th). The alternate was Lloyd Willis.





Left: Runners prepare for the start of the GSC Invitational.

As a climax (really an anti-climax) to the season, the Pioneer squad competed in the NAIA national meet at Kenosha, Wisconsin two weeks after the conference meet. Hilgenberg's squad placed 35th of 37 teams, as compared to 30th of 36 the previous year, but the Blue Flex had left its mark one more time.



Robert "Butch" Hays was named as the GSC cross country coach to replace the veteran Jim Hilgenberg who resigned at the end of the season.



During those lazy Indian summer days on the campus of Glenville State College, students find a variety of ways to be outside enjoying the weather. Whether it be by sitting in the amphitheatre soaking up the rays, chatting on the steps of Louis Bennett Hall, or strolling through the woods surrounding campus (as our photographer obviously enjoyed), students found that the campus and fall weather naturally combined to make a peaceful, beautiful setting.



Kelly Cain, GSC freshman starter, takes a break and still practices setting the ball during a game.

Freshman Myrtle Conley returns the ball over the outstretched arms of a potential Fairmont blocker.

Kim West bumps the ball as teammates Gina Bailes, Kelly Cain, and Leah Marlowe look on.



# VOLLEYBALL

Coach Kay Chico huddles with her team during a time-out in play.

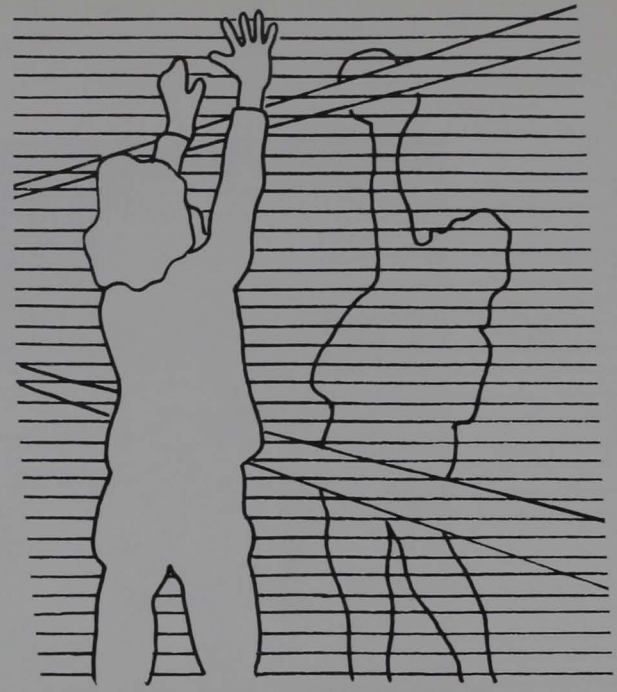

Kelly Cain spikes a return during play with Fairmont.



GSC players Kim West, Leah Marlowe, Kelly Riel, Robin Tallhamer, and Myrtle Conley.





The GSC crowd enjoys another win at home.



Mike Payne returns a punt.



QB Jeff Metheney sets to throw to a receiver.

# FOOTBALL

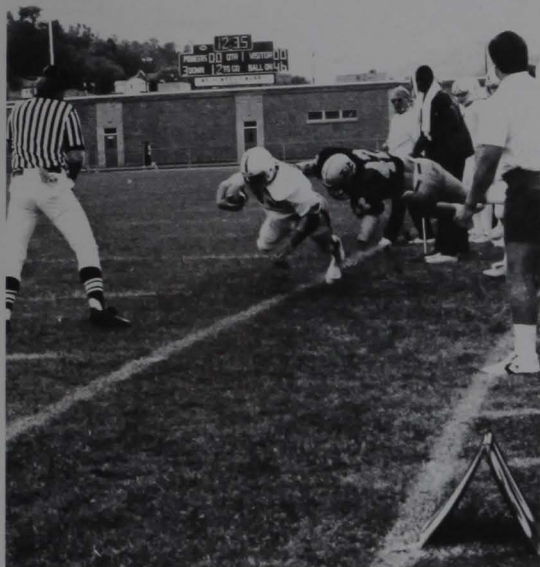

Joe Mullan is tackled out-of-bounds.



The GSC 1983-84 Pioneer Football squad.





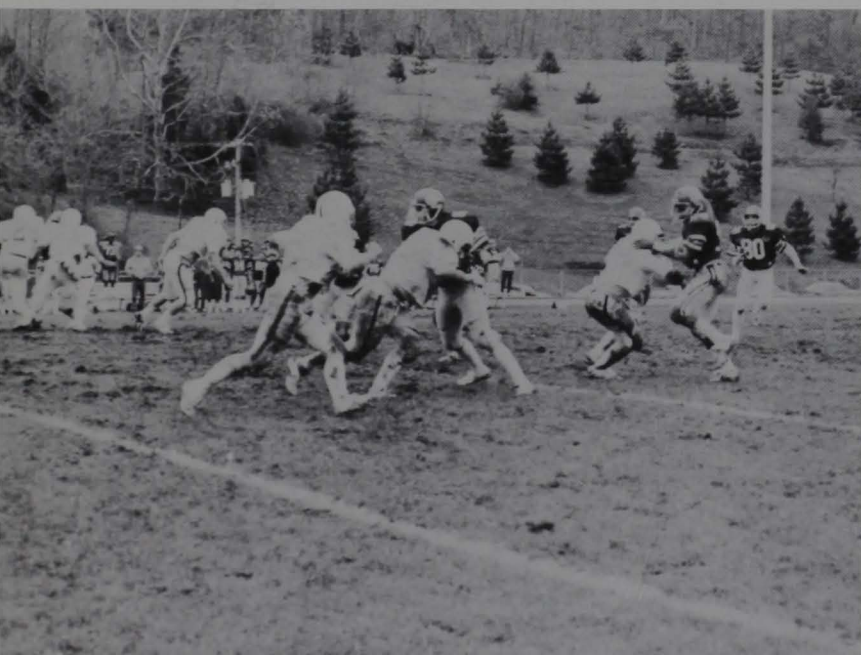
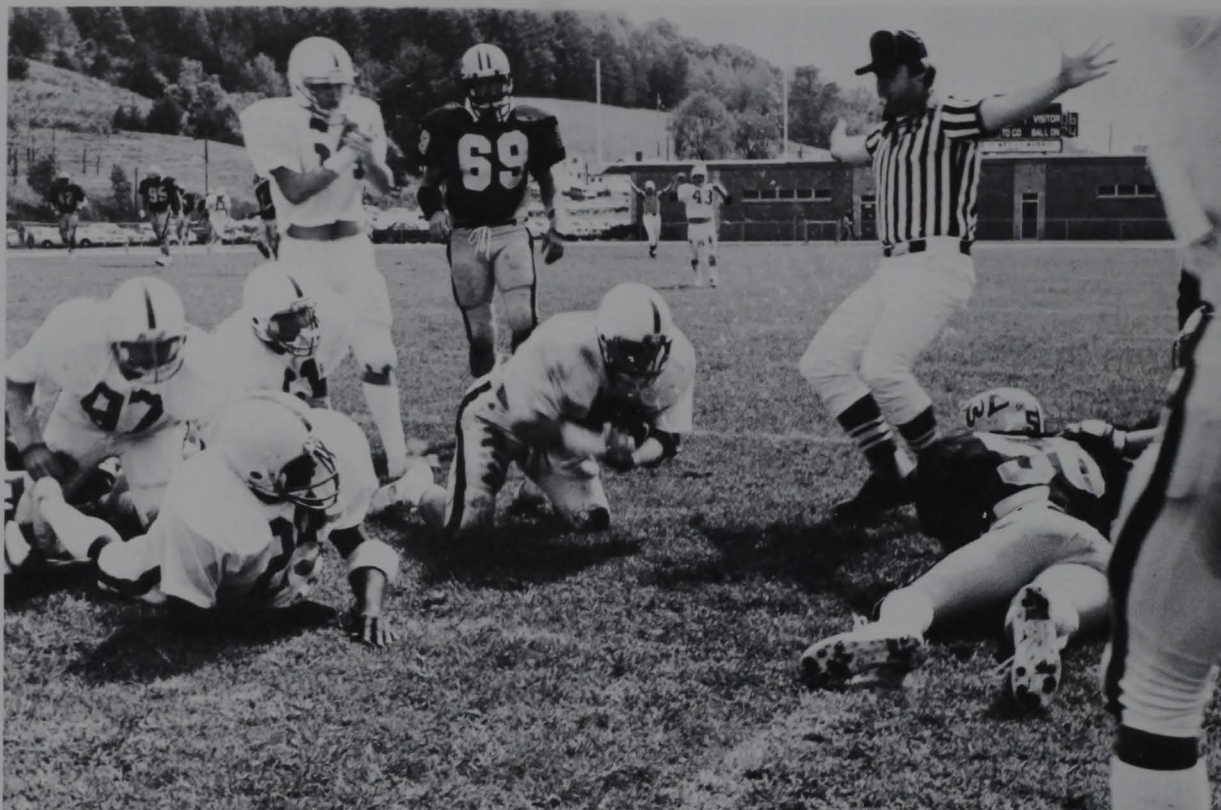

Top: The GSC punting team recovers a loose ball against West Liberty in the Homecoming game.

Bottom: Blockers sweep to the right against Concord as a play develops.

The year 1983 brought good fortune upon the Glenville State College football team for the first time in a while. The season was a successful one for Coach Frank Vincent's Pioneers.

GSC finished 1983 with a fine record of 6-2-1, which was a considerable improvement upon the year before. The Pioneers tied their opener, lost two of the next three games, then proceeded to win the remaining five games on the schedule for their 6-2-1 mark. The gridders placed second in the final West Virginia Conference standings.

Vincent had many outstanding individual performers over the course of the season. Different players were selected as players of the week in the WVC. Also, Terry Kendall, Mike Payne, Larry Loughner, and Byron Brooks received All-WVC honors.

Brooks continued to turn in impressive performances in 1983. The junior, although not gaining as much yardage as in the previous year, surpassed 1,000 yards and moved into first place on the all-time GSC rushing list. Also, Brooks was selected as a first-team pick on the Kodak All-American team.



Left: A GSC gridder falls on a loose ball as Mike Chadwick (70) and Danny Bufford (29) look on.

Below: Byron Brooks (22) cuts up the hole as the line provides blocking against Concord.



Above: Scott Taylor (23) bends to pick off a pass as Mark Hash (10) comes over to provide blocking.

Right: Mark Underwood (80) confers with head coach, Frank Vincent.







The 1983-84 GSC cheerleaders consisted of: Row 1, L. to R.: Sandy Post, head, Dinah Dotson, Gina Buffo. Top to Bottom: Jackie Mullens and Belinda Nichols. Not pictured is alternate, Jenny Wilson.



The cheerleaders perform a routine during the Homecoming parade.



Tim Brown, GSC Pioneer, aided the cheerleaders in raising spirit at the college's athletic contests.



The cheerleaders strike another pose for the photographer.





Pictured above is the cast from *STRANGE ROAD*: Sitting, L. to R.: Mrs. Talbot (Cheryl Keenan) and Annie Kadan (Lisa McHenry). Standing, L. to R.: Alan Talbot (Tim Brown) and Mrs. Kadan (Kelly Boggess).

Above Right: Annie attempts to convince Mrs. Talbot that Alan is all right.

Right: Mrs. Kadan and Mrs. Talbot have a confrontation concerning Alan and Annie.



On October 14, 1983, the first of seven student-directed one-act plays was performed on the GSC stage. The first show was written by John M. Houston and directed by Kent Woofter. The cast was made up of four members, two of which were newcomers to the GSC stage. The title of the production was *STRANGE ROAD*.

The play dealt with the love of Alan Talbot and Annie Kadan — a love so strong it transcended even death. Tim Brown played Alan Talbot, the only male member of the cast. Brown's portrayal was adequate — at times he could have been quite good — but all his attempts at realism were defeated by ever-present strains of eerie music which at times were louder than his speaking voice. His leading lady, Annie Kadan, was Lisa McHenry in a debut performance, she had a good delivery and she knew all her blocking, but her characterization of Annie lacked the needed flair to carry it over the hurdle from good to great.

The other two characters on stage, while not the romantic leads, had meaty roles, which they handled quite well. Kelly Boggess, a novice on the GSC stage, portrayed Mrs. Kadan. While Boggess did a fine job portraying her character vocally, her physical movement did not entirely convince one that she was an aging mother. Playing the part of Mrs. Talbot was Cheryl Keenan. Keenan truly made her character believable. She made the transition from crazed lunatic (in last spring's *THE INSANITY OF MARY GIRARD*) to that of a concerned parent very well.

The play was a success overall (as evidenced by its winning the Best Technical Production Award for the fall). It did lag in spots (the violins), but the cast overcame the mediocre script and prop goofs to bring a *STRANGE ROAD* to the Glenville State College stage.





Above Right: THE CAST OF THE AMERICAN DREAM — Row 1, L. to R.: Daddy (Randy Harper), Young Man (Tony Leonard), Mommy (Mahala Strauss). Row 2, L. to R.: Mrs. Barker (Beth Krantz), and Grandma (Lou Davidson).

Above Left: Mommy attempts to rouse Daddy from his detachment.

Right: Grandma pictures a bright future for "the American Dream."



Edward Albee's THE AMERICAN DREAM, an offering of theatre of the absurd, was presented on the GSC stage on October 28, 1983, under the direction of Bill Anderson. Cast members of the one-act production were: Daddy — Randy Harper; Mommy — Mahala Strauss; Grandma — Lou Davidson; Mrs. Barker — Beth Krantz; and the Young Man — Tony Leonard.

The show was a picture of the stereotypical American family from quite a different view. Daddy's character was portrayed by Harper with all the impotence the script called for. Harper carried off Daddy's air of detachment very well. Mahala Strauss, in her debut performance, portrayed Mommy's spastic lunacy adequately, balancing Daddy's lack of emotion.

Miss Davidson, as the feisty Grandma "doddering in the corner," gave what this reviewer felt to be her best performance ever before a GSC audience. Davidson mixed feistiness with tenderness and created a rapport with her audience throughout the course of the play until the very final scene when she wrenched a few hearts and caused a few tears to flow with her good-bye.

Both Krantz and Leonard gave decent performances in their debuts. Krantz's sleazy character managed to chase a few forgotten emotions from Daddy.

The set for the play was minimal yet it served its purpose and only enhanced the fact that the script is classified as theatre of the absurd.

Overall, the play was enjoyable and the director, cast, and crews are to be commended.



Pictured above is the cast of THE VALIANT. From left are Mitchell Moore (Father Daly), Paula Brown (Attendant), Tim Mace (James Dyke), Steve Keenan (Dan, the Jailer), and seated, Joe Stephens (Warden Holt), and Cara Keenan (Josie Paris).

The second student-directed play was THE VALIANT by Holworthy Hall and Robert Middlemass which was presented on October 21 by Tammi Igo. Cast members were: Joe Stephens — Warden Holt; Mitch Moore — Father Daly; Tim Mace — James Dyke; Steve Keenan — Dan, the Jailer; Cara Keenan — Josephine Paris; and Paula Brown — the Attendant.

Stephens and Moore portrayed their characters well with the high degree of concern and frustration called for in attempting to determine the true identity of Dyke and the true story behind his imprisonment.

Mace and Miss Keenan held the audience in their hands throughout most of their performance, drawing them along through the unfolding story until the moment Josie leaves the prison as Dyke prepares for his execution — and Dyke reveals to the audience that he really is the brother she was searching for.

Keenan and Brown displayed fine performances in their minor roles.

THE VALIANT is a tribute to the actors, the director, and everyone who worked on the show. THE VALIANT achieved the purposes of theatre — to draw the audience from their worlds into the world of the characters and to so involve them in those characters' lives that they laugh with them and cry with them and hurt with them.



Cara Keenan (Josie) says goodbye to Tim Mace (Dyke) before his execution.

Joe Stephens (Warden Holt) and Mitch Moore (Father Daly), standing, implore Tim Mace (Dyke) to tell the truth before his execution.







Pictured above are the cast members from CALIFORNIA SUITE. Row 1, L. to R.: Pam McVey, Gary Ross, Kelli King, Tammi Igo, Timothy Mace, Tim Pittman, Mitzi Whited. Row 2, L. to R.: Kelly Davis, Bill Anderson, Kris Bush, and Mike Dotson.



Billy Warren (Mike Dotson) flips through a magazine while his ex-wife Hannah (Kris Bush) listens to "a perfectly good, erotic conversation" in 'Visitors from New York.'

Right: Hannah explains to Billy that if she were to live in California she would lose her mind.





Left: A surprised Millie (Kelli King) discovers Marvin in a rather compromising position.

Neil Simon's comedy CALIFORNIA SUITE was produced on the evenings of November 16 and 17 by student directors Jack Kalmar, Mark Kozlowski, Randy Harper, and Joe Stephens. The play was divided into four groups of visitors to suite 203-204 to the Beverly Hills Hotel and each director presented a playlet.

The cast of "Visitor from New York," directed by Jack Kalmar, included Mike Dotson as Billy Warren and Kris Bush as Hannah Warren. Mark Kozlowski's cast for "Visitor from Philadelphia," included Gary Ross as Marvin Michaels, Pam McVey as Bunny, and Kelli King as Millie Michaels. Bill Anderson as Sidney Nichols and Kelly Davis as Diana Nichols were cast in Randy Harper's "Visitors from London." The cast of "Visitors from Chicago," directed by Joe Stephens, included Tim Mace as Mort Hollender, Tammi Igo as Beth Hollender, Tim Pittman as Stu Franklyn, and Mitzi Whited as Gert Franklyn.

Right: Bunny (Pam McVey) caused Marvin (Gary Ross) quite a few headaches throughout the course of the play.





Right: Sidney Nichols (Bill Anderson) explains to his wife Diana (Kelly Davis) that she behaved abominably at dinner in "Visitors from London."

Below: Sidney and Diana share a tender moment.



In the first playlet, "Visitors from New York," Dotson and Bush portrayed a divorced couple deciding on their daughter's future. Though at times Bush seemed a bit uncomfortable with props (mainly her cigarettes), the act went off well. Dotson performed with the fatherly concern called for, and played off Bush's character's scathing comments fine. The high point for Bush, as far as her acting was concerned, came as her character decided to let their runaway daughter live with her father for the summer.

Simon's script switches to high comedy for the next playlet, "Visitor from Philadelphia." Ross portrayed the erring, harried husband with much hilarity, while King performed decently as the wronged wife, although at times it seemed the pouty King was modeling in a fashion show rather than acting. Ross's spastic energy, as the tense husband, was very good. McVey's minor role as Bunny, the body of Ross's (Marvin's) partner in adultery, added many laughs to the show with her limp, rag doll-like body.

From high hilarity, Simon returns to the "wit and parry" of Sidney and Diana Nichols, a gay antiques dealer and his wife, an Academy Award-nominated actress, in "Visitors from London." Anderson and Davis performed well in their roles, keeping up a good pace with the vicious verbal blows of the characters and easing gently into the bittersweet ending. The accents may have lacked a bit in smoothness — they were erratic at times — but the ability with which the actors played off each other made up for it.

Slapstick comedy at its wildest was portrayed in Simon's fourth playlet, "Visitors from Chicago." Mace and Pittman portrayed the insane antics of Mort and Stu with the energy and intensity required to keep the audience rolling in laughter. Igo and Whited did fine jobs in portraying Beth and Gert, complementing well the characters of their husbands. Perhaps the funniest moment in the entire show was the climax of slapstick when the two men, carrying the injured Gert to the bed to lie beside the injured Beth, collapsed in a chaotic tangle of bodies with appendages sticking out in every direction.

Overall, CALIFORNIA SUITE, despite some technical problems, offered something for everyone — slapstick comedy, cutting wit, and bittersweet romance; and the audience re-entered the "real world" still chuckling.

Right: The Hollanders and the Franklyns prove the maxim "misery loves company" in "Visitors from Chicago."

Below: Beth Hollander (Tammi Igo) and Gert Franklyn (Mitzi Whited) look on as Mort Hollander (Tim Mace) tries to strangle his best friend Stu Franklyn (Tim Pittman).





# GSC Band Shines . . .



The majestic GSC marching band poses in formation.

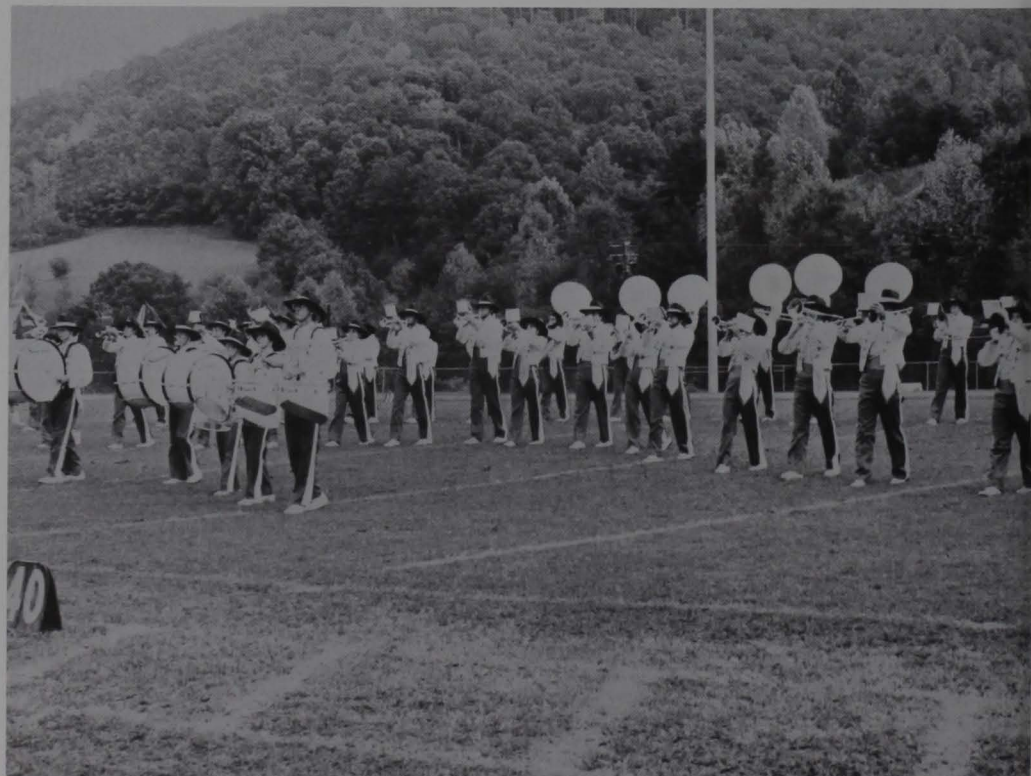

The band marches across the field during a half-time performance.

... Naturally!!

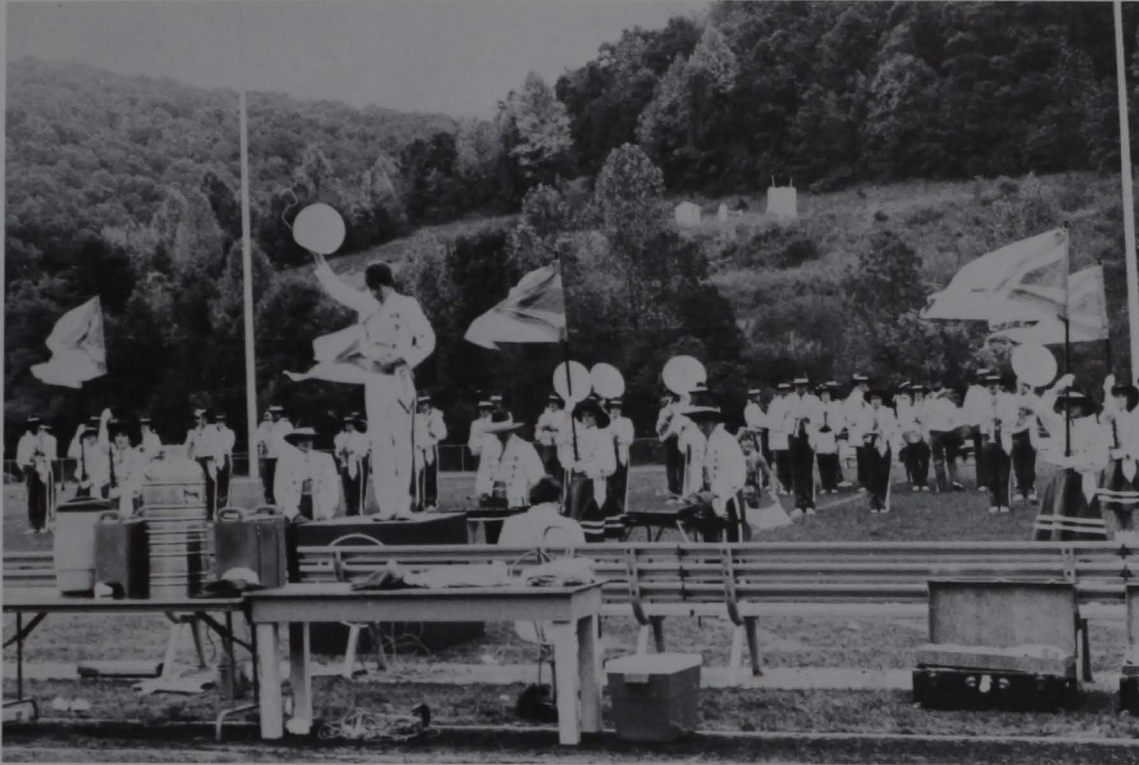

The band concludes its show and the field commander salutes the audience.



Senior Pat Mollohan served as the stately field commander for the GSC band.

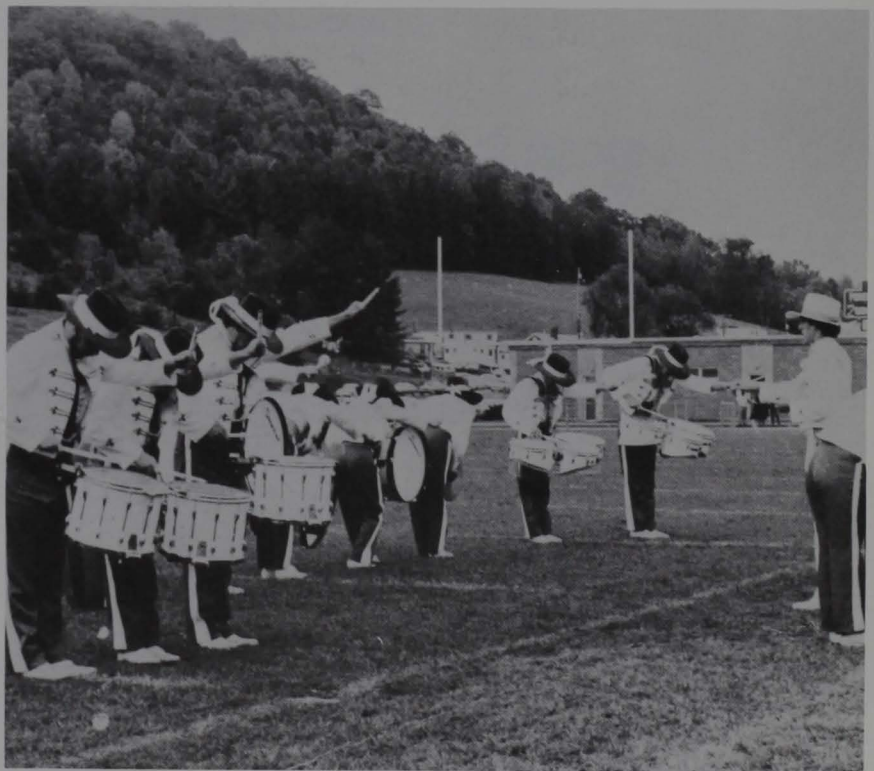

The percussion section is featured during one portion of the show.



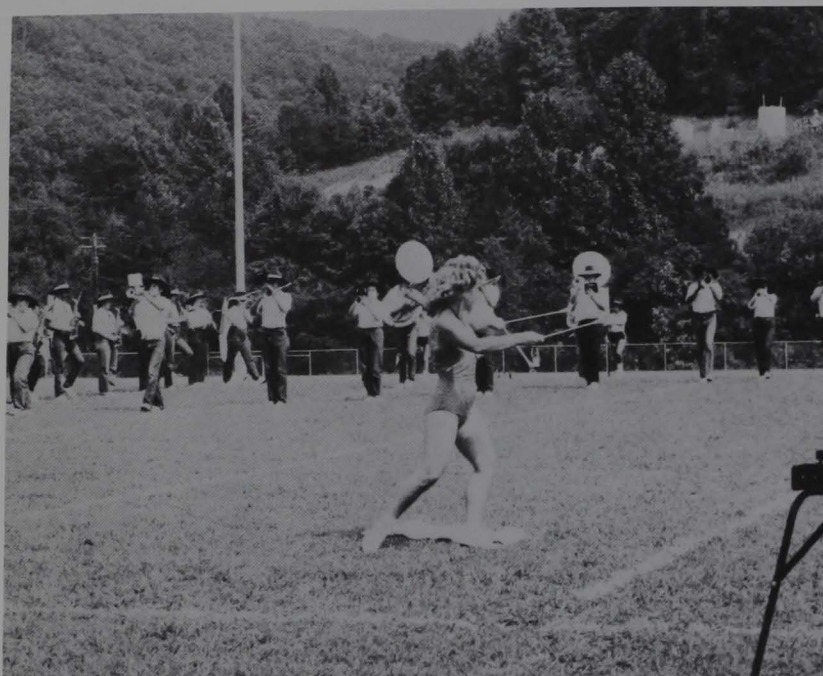

Beth Krantz, feature twirler for the band, is spotlighted during half-time of a football game.



The marching band was also graced by the flag corps, a portion of which is pictured performing here.

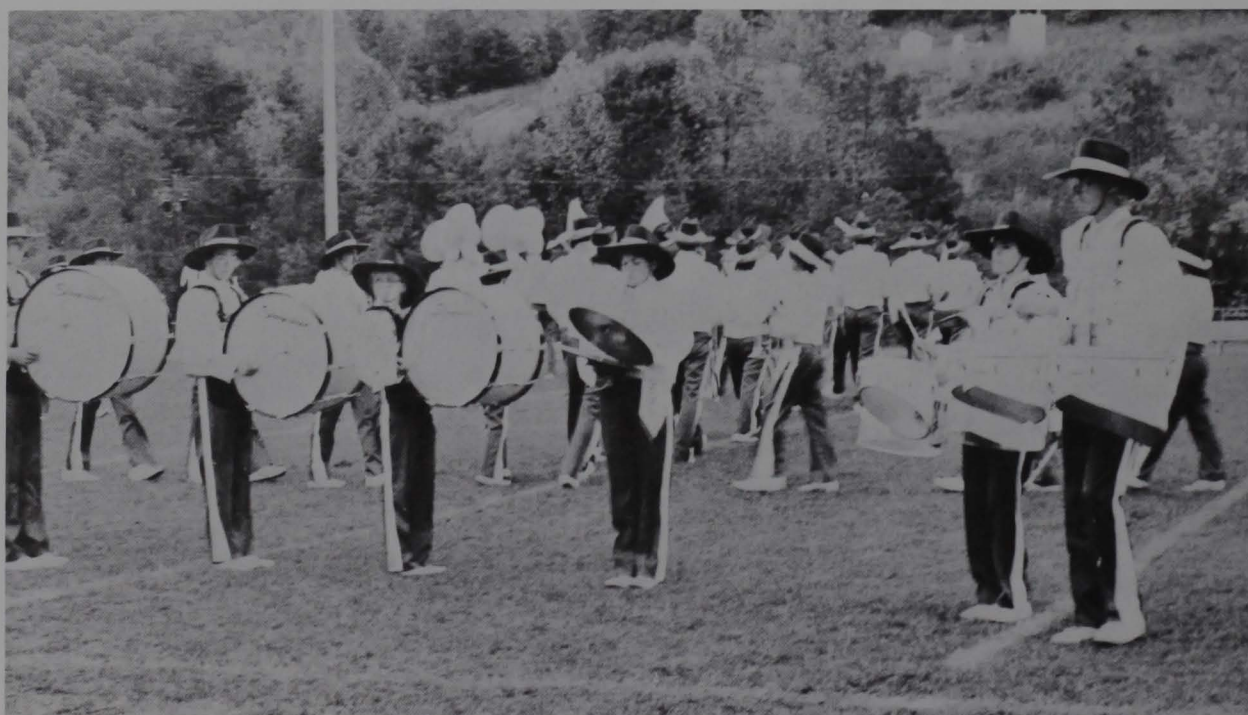

Members of the band perform a formation during their show.



The flag corps and the feature twirler join forces to perform for the audience.

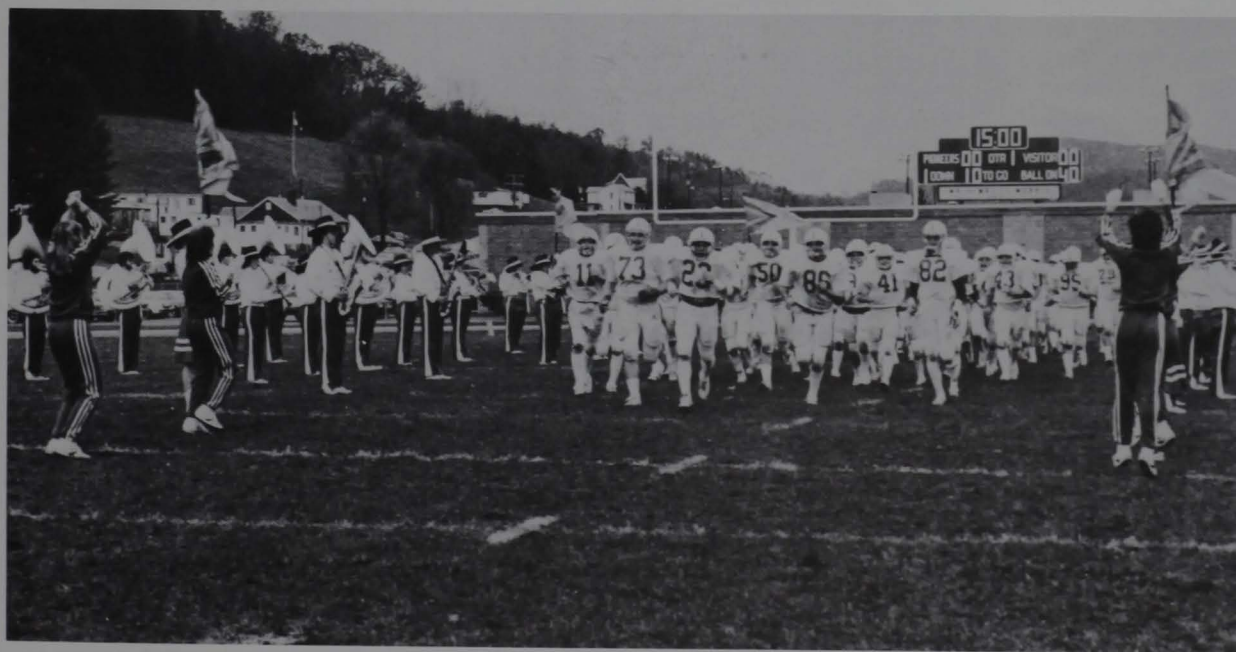

The GSC football squad runs onto the field flanked by the band and cheerleaders.



# Greek Week Sponsored

Greek Week was held October 31-November 4 this year at GSC. The week's activities were sponsored by the Panhellenic Council and the Interfraternity Council. The purpose of the week was to promote Greek life. The organizations that participated were the Sigma Sigma Sigma and Delta Zeta Sororities and the Lambda Chi Alpha, Tau Kappa Epsilon, and Theta Xi Fraternities.

The activities for each day were: Monday — dress-up day; Tuesday — Greek t-shirt day; Wednesday — picnic at the Recreation Center; Thursday — dance; Friday — banquet for Greeks; and Saturday — Concord vs. GSC football game. Other activities during the week included the Commode Bowl, which was won by the Theta Xi Fraternity, and the Mr. and Ms. Greek Week contest, won by Marty Lemon and Beth White.



Nada Workman, a member of the Delta Zeta Sorority, was one of the many Greeks active during Greek Week activities.



Beth White, a member of the Sigma Sigma Sigma Sorority, was chosen as Ms. Greek during Greek Week activities.



Lambda Chi Alpha member Marty Lemon was chosen as Mr. Greek in voting held during Greek Week.

# Professional, Social Greeks Active



GSC GOES VIDEO

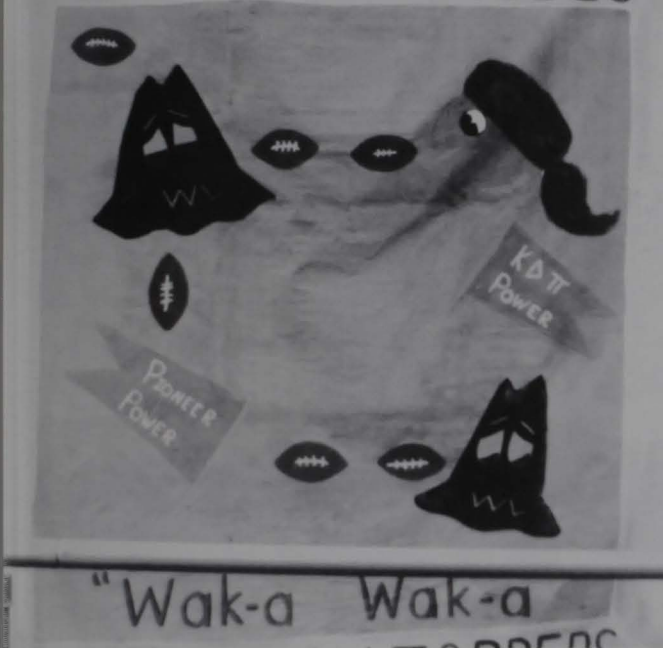

Kappa Delta Pi National Education Honorary entered this banner in the Homecoming Week banner contest.

Members of Tau Kappa Epsilon marched in the Homecoming parade.



Delta Zeta Sorority members and their house mother, Mom Bennett, are pictured in the truck that pulled their float in the Homecoming parade.



# Super Dance Headlines MD Week



Pictured above are the participants in the MD Week Super Dance: Row 1, L. to R.: Jim Boggs, Sandy Bleigh, Cindy Cowger. Row 2, L. to R.: Marty Lemon, Doretta Pugh, Kim Honaker, Kellee Boothe, Sylvester Minney, Debbie Tice, Mary Davis, Tom Miller, Cara Keenan, and Charlie Rose.

The theme of this year's MD week was "Go For It!" The events of the week were chaired and arranged by LouEllen Wentz and Debbie Judy. It was held November 7-12. It was a great success and the money raised was sent to the Muscular Dystrophy Association to be used for research.

The many activities offered during the week were: Monday — dance and airband contest sponsored by the Greeks; Tuesday — lift-a-thon sponsored by the Lambda Chi Alpha Fraternity, a video contest sponsored by the Wesley Foundation, and a swim meet; Wednesday — Variety show; Thursday — Walk-a-thon; and Friday-Saturday — 12-hour marathon dance.

The big event of the week was the Super Dance. The state representative for the MDA, Kim Boenhardt, was present. The dancers also received a special message from Jerry Lewis.

Right: Cindy Cowger and Tom Miller raised the most money to win first place in the Super Dance. They were each awarded a television set. Debbie Tice and Sylvester Minney finished second.



# Annual Contests Held



Left: Teresa McClure was selected as the winner of the Delta Zeta's Baby Beautiful Contest.

Below: Steve Keenan, winner of the Sigma's Pretty Legs Contest, poses for the camera.



Each year, a variety of contests are sponsored by organizations on the GSC campus as fund raisers. Some of the more popular of those annual contests are the Delta Zeta pledges' Baby Beautiful Contest and the Cutest Couple Contest and the Tri-Sigma's Pretty Legs Contest. The winners of those contests are pictured on this page.



First place winners of the Delta Zeta's Cutest Couple Contest were Dave Nowell and Teresa McClure. Mark Aldridge and Robin Foreman were first runners-up and Kim McCutcheon and Jim Frame were second runners-up.



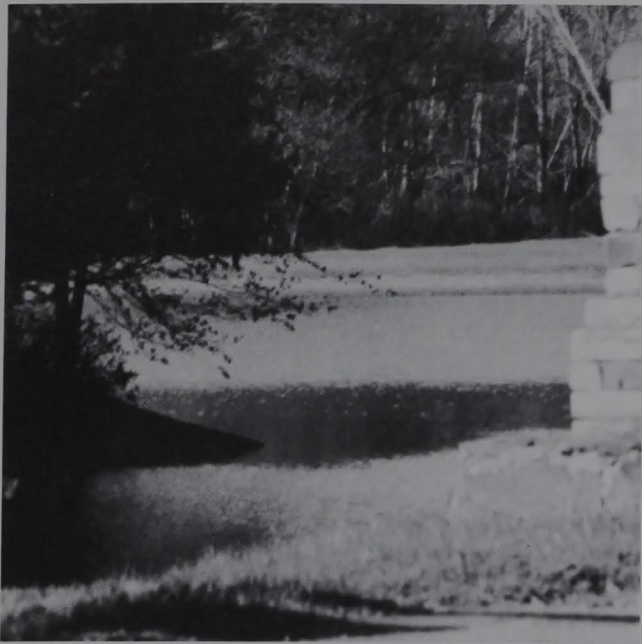

Above Right: When the park is closed to human habitation and use, these members of the wild kingdom can run free.



Above Left: One of the ponds at Cedar Creek is pictured on a lovely fall day.

Left: Hardy flowers still bloom amidst the death of fall.

A bright autumn sun glints through the trees at Cedar Creek State Park.



Beautiful chaos caught our photographer's eye while she was strolling through the park.



Something of interest has caught the eye of this deer at Cedar Creek.



Evening shadows fall upon the lonely road which leads from Cedar Creek to Cedarville.





M B  
o F e  
r a a  
e l u  
l t  
y

a G  
t S  
C



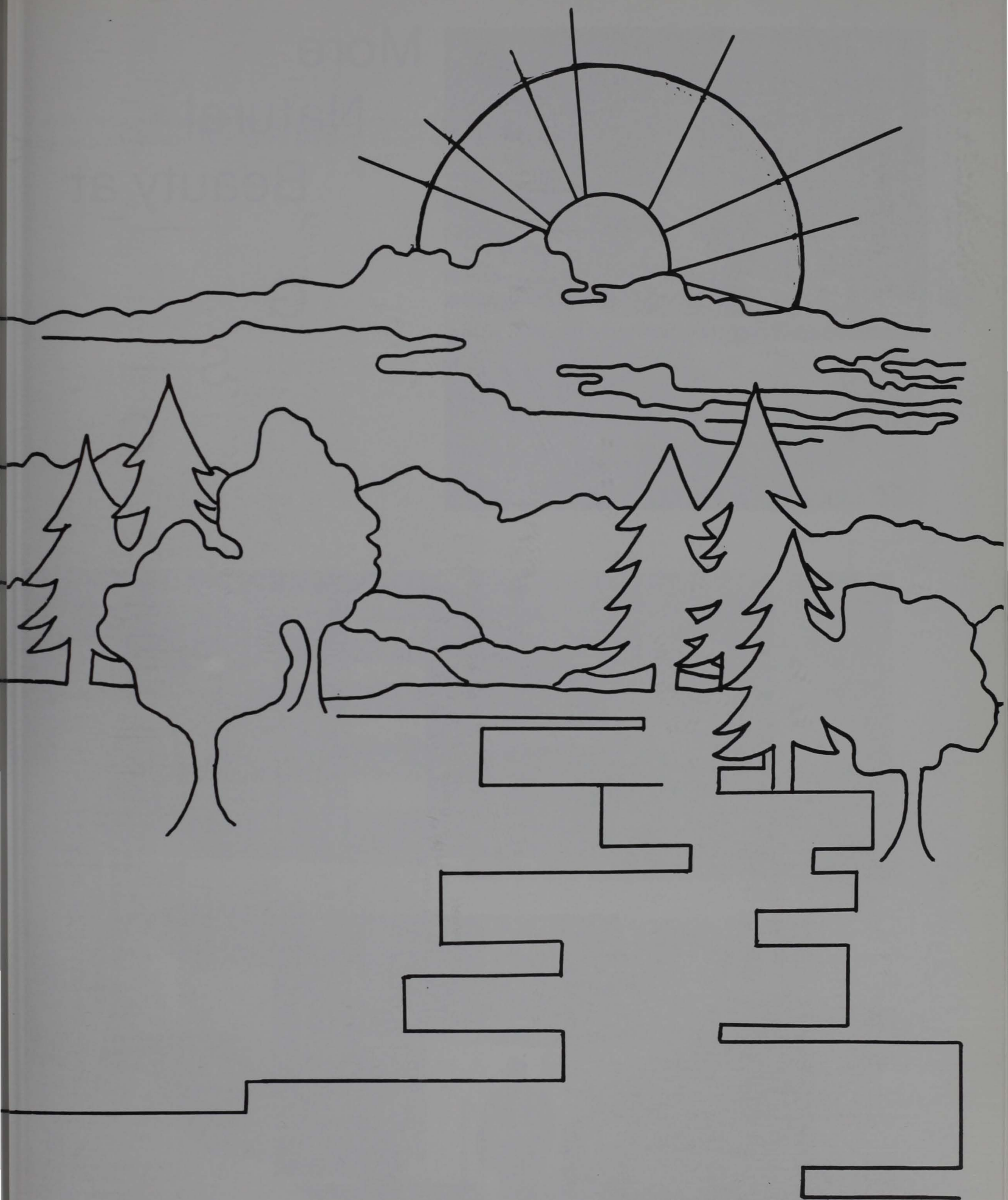

AND SO IT CONTINUES ...





# More Natural Beauty at G S C



With the theme of the yearbook being what it is, we decided to let our photographers get in a little practice. We also got to use the finished products. Winter wonderland and GSC? It would naturally seem so from these photographs.

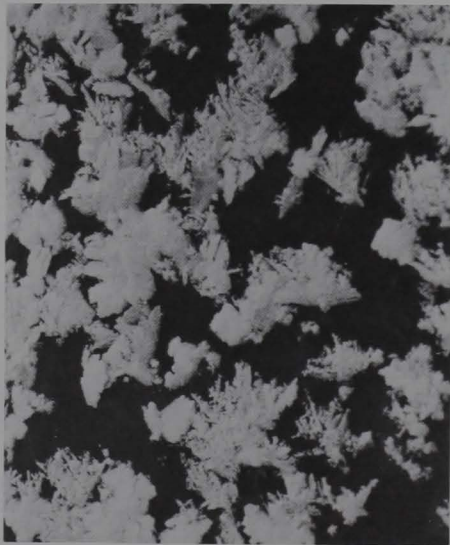
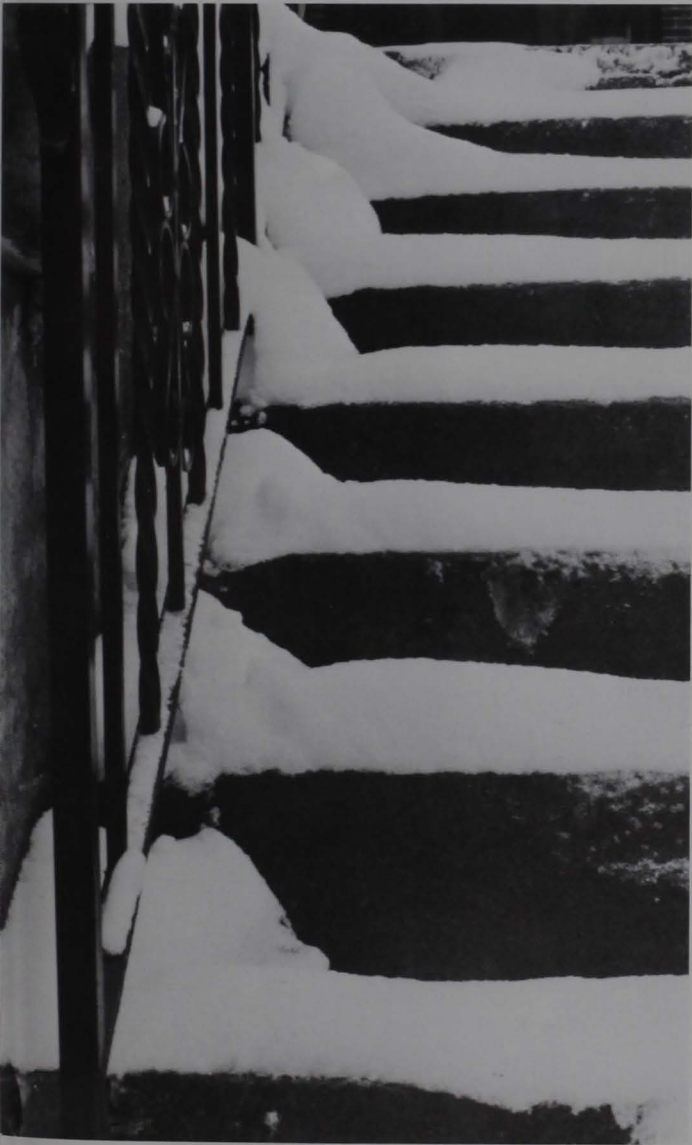



# Hoop Team Has Winning Season;



Steve Linville tries to stop a Fairmont shot attempt.

Below: Steve Morris (12) and Kenneth Taylor (44) hustle to defend against the Falcons.



Below: "... and from the Russian judges, two zeroes and a 4!"



# Finishes Fourth in WVC

## BASKETBALL

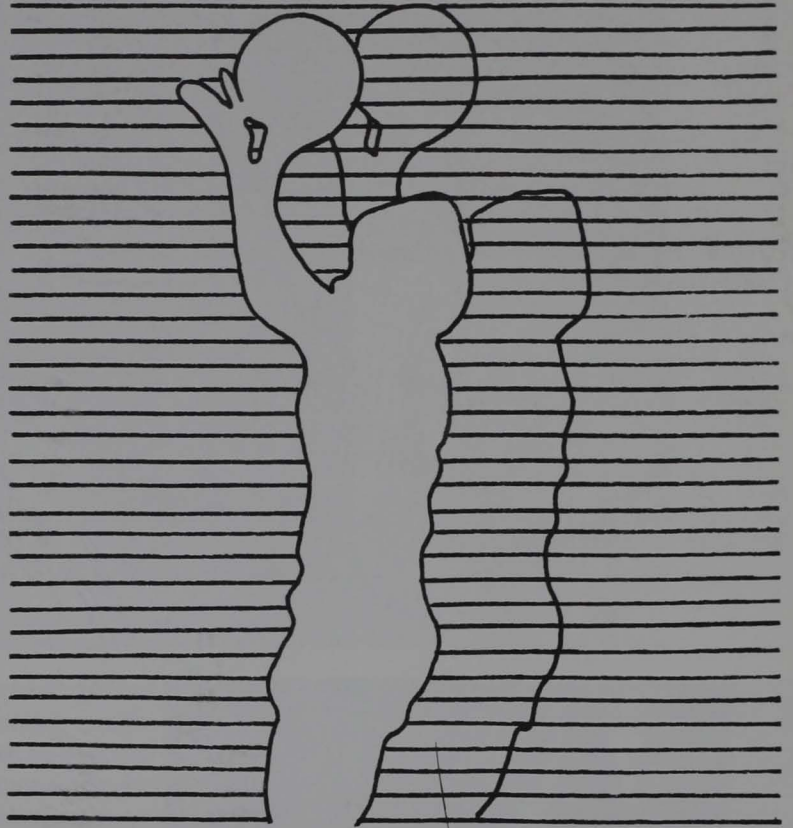

Rich Moore saves the ball at the inbounds line.



Steve Morris pops up a long one over a Fairmont defender.



Steve Linville looks for an open man in a GSC-FSC battle.



Right: Kenny Taylor slams two down on Wheeling.



Clay Young takes an outside jump shot for two.

At the beginning of the 1983-84 men's basketball season, Gary Nottingham, a GSC grad, was named as interim head coach of the Pioneer squad. Many were skeptical that he would be able to fill the shoes of veteran Jesse Lilly, who resigned after a successful and colorful career as top man of the Pioneers.

Well, Nottingham proved those people wrong. He made the squad into a blend of exciting and disciplined players with the ability to win. GSC finished with a 16-11 record, a big improvement over the 8-20 record the year before. The Pioneers were perched in a lofty fourth place position at the conclusion of the West Virginia Conference regular season.

An upset occurred, however, in the post-season tournament in Charleston. Lowly West Virginia State stunned GSC, 94-92, in a first round game to bring an abrupt halt to the surprising season. It still had been a good season for GSC.

Right: Steve Morris pulls down an offensive rebound to start the Glenville attack.

Below: Clay Young awaits a possible rebound.



For his outstanding effort, the young Nottingham was first of all named as permanent head coach of the Pioneers near the season's end, then he showed that he had gained the respect of the state by being named runner-up in the balloting for Coach of the Year.

An outstanding three-year player for GSC, Clay Young, finished his career in fine fashion by being selected to the All-West Virginia Conference first team for the season. He was one of the league's top players, game in and game out, and he scored 35 points in the tourney game. Young is high on the list of GSC all-time totals in rebounds and scoring. He scored 20.6 points a game.

Other top performers for GSC were Richard Moore, Kenneth Taylor, Steve Linville, and Steve Morris. Matthew Bullett and Rudy Watts did good jobs off the bench.



Left: Clay Young fights for the ball with Fairmont as Kenny Taylor and Steve Linville look on.



Concluding their careers for GSC were Bunny Taylor and Sonja Bailey. Taylor's career can only be described as remarkable. The Clay County native became only the third person in WVC history to win both All-WVC Honors and All-Tournament Honors in all four years. During 1983-84, Taylor was a GSC leader in scoring, rebounding, assists and steals. Bailey also completed a fine career by being her usual, steady self in setting up the GSC offense and scoring in double figures in most of the outings.

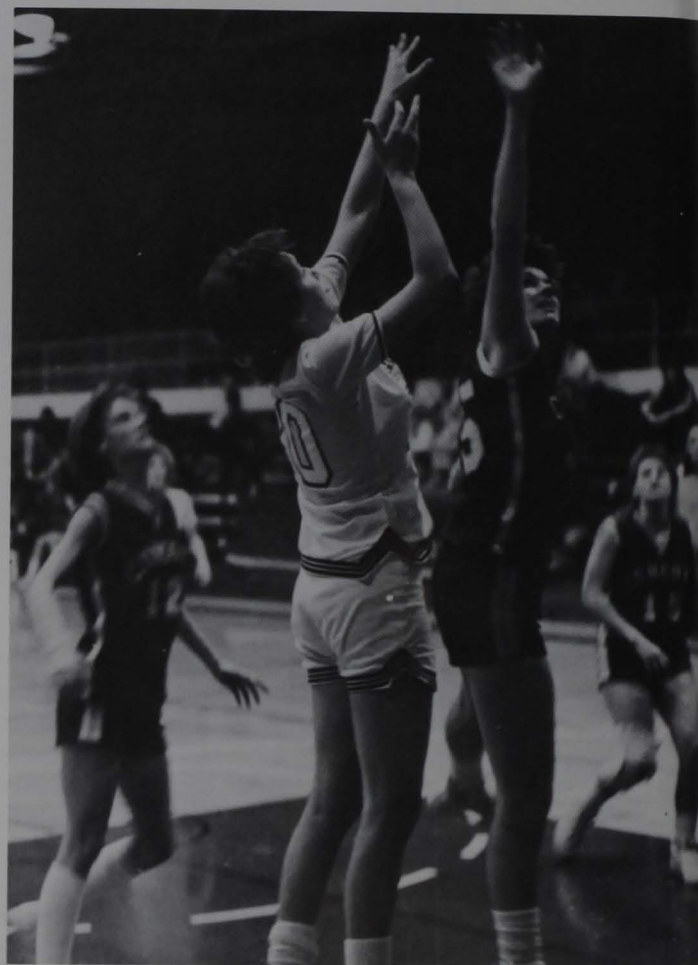

Kim Maynard takes a short jump shot over the out-stretched arm of a Concord defender.

Pictured is the 1983-84 Lady Pioneers basketball squad.



# BASKETBALL

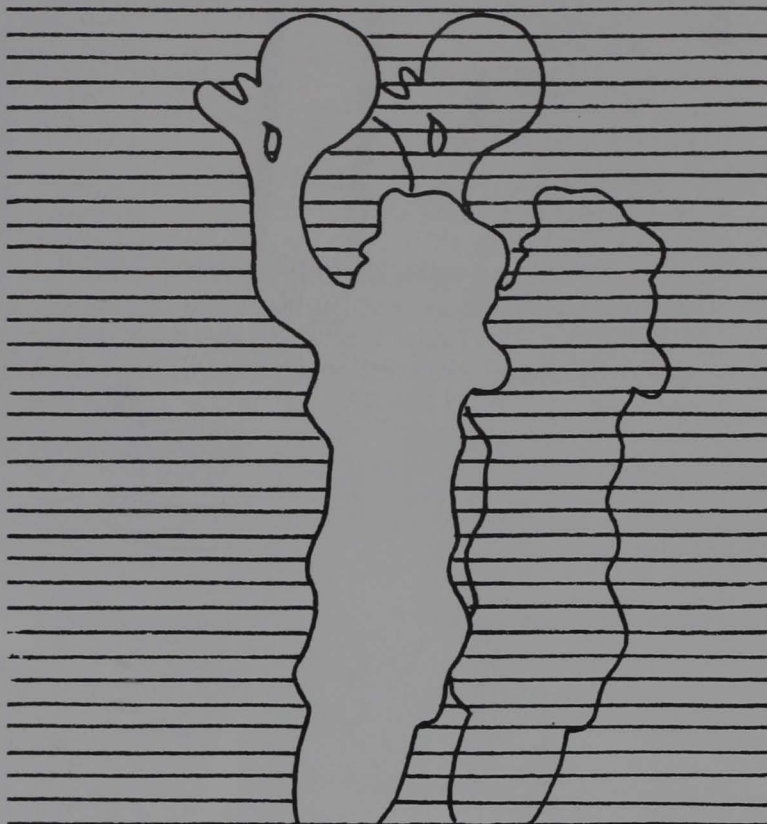
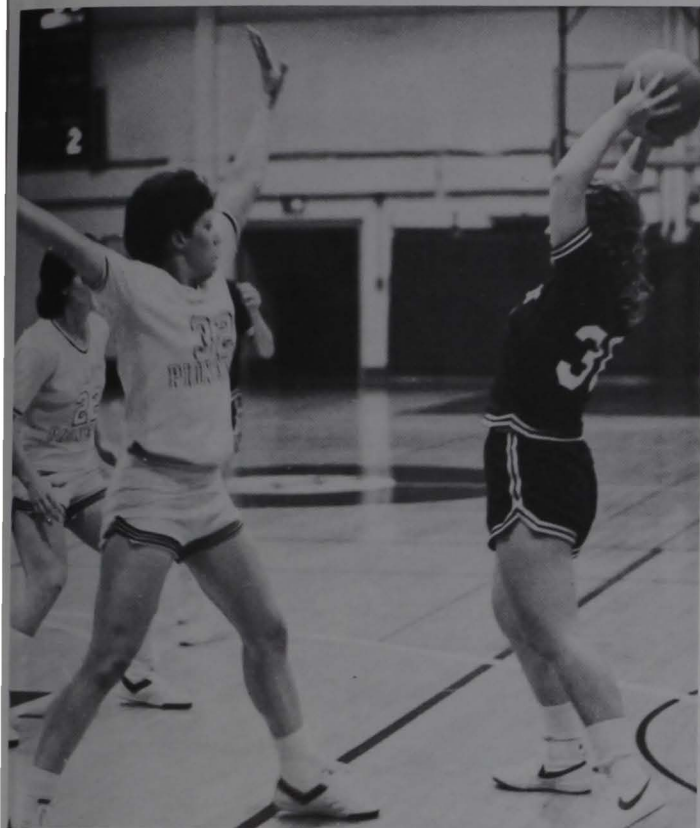

## WOMEN'S HOOP

'Another Day, Another Dollar.' This saying seems to fit the GSC Lady Pioneer Basketball Team, because year after year, it turns in solid performances on the hardwood. This season, Tim Carney's gals proved once again that they were one of the Conference's best teams by posting a 17-8 record and finishing in third place in the conference's regular season rankings.

The post-season tournament was very disappointing for the ladies, as they defeated Salem, then fell to Bluefield in a quarterfinal outing. During the tourney, the Lady Pioneers were without the services of Coach Tim Carney and Assistant Mark Kozlowski, both were on suspension due to their involvement in a controversial incident near the end of the regular season.





Sonja Bailey, senior co-captain, goes up for an easy lay-up.



Bunny Taylor, four-year starter for the Tim Carney coached Lady Pioneers, looks for an open teammate in a scrimmage game.

Jewell Rankin leads the Lady Pioneers offense up the court in WVIAC action versus Salem.





Head coach, Tim Carney, huddles with the Lady Pioneers.

Bunny Taylor pops up a short jumper in a contest versus Concord.

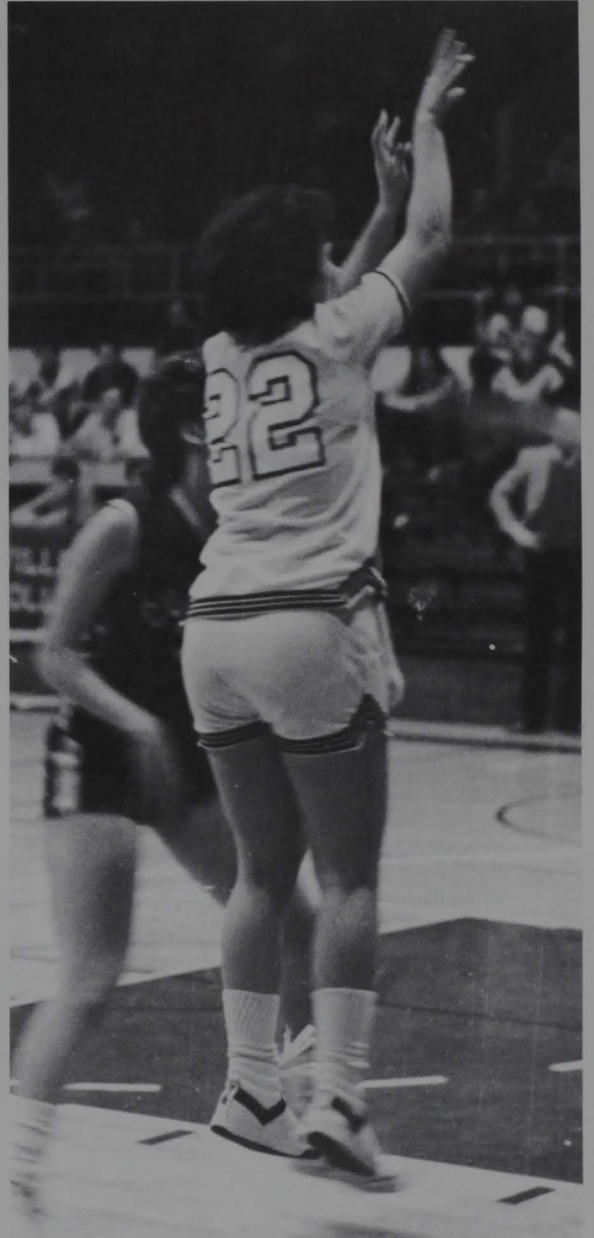

Janice "Tree" Hensley awaits a rebound during a free throw attempt.





Henderson (Randy Harper) explains the inner workings of the IRS to Grandpa (Joe Stephens).

Alice's gentleman caller meets the family: Paul Sycamore, Tony Kirby, Essie Carmichael, and Penny Sycamore.

"Damn those flies in the kitchen." Ed, Grandpa, Rheba, and Paul.

Tony and Alice discover love after a night at the ballet.





Donald (Lloyd Willis) inquires about Alice's evening.



Miss Wellington (Barbara Nicholson) informs Grandpa, Paul, and Penny she needs to lie down.



Grandpa and Paul try to guess who Ed's mask is supposed to be.



Paul adds another piece to his model of the Queen Mary.





Kolenkhov offers his congratulations to Alice as Grandpa looks on.



Above: Mr. DePinna poses as Penny finishes her painting of a Roman discus thrower.



Essie springs into action during a ballet lesson.



Left: Mr. DePinna and Mr. Kolenkhov react to the arrival of the Kirbys.



Grandpa assists Mrs. Kirby into a chair after she discovers the snakes.



Kolenkhov shows Essie how her hands should be held during a lesson.



Donald brings Grandpa cornflakes as Essie practices a dance step.



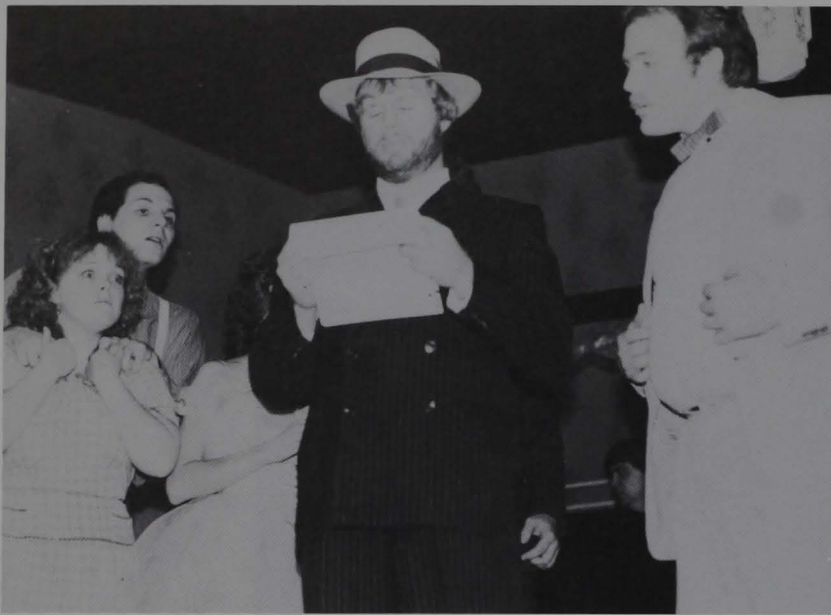

"Oh my goodness, J-Men!" The Sycamores receive a surprise visit from head "J-man" Tim Brown.

Donald and Rheba discuss their memorable night in jail.



Left: The "J-Men" create an uproar as they raid the Sycamore's dinner party.

Kolenkhov knows a "wonderful trick with a glass of water," which, apparently, everyone else knows.



# Intramural Program Grows

The 1983-84 school year saw increased participation in the intramural athletic program on the Glenville State College campus.

Two main reasons for the increased interest and participation in intramurals were a better organized system than in previous years, and the efforts of Jesse Skiles and Jeff Propps, two student intramural directors.

During the school year, three team sports and seven individual competitions were held. In volleyball, Final Edition won the men's division while the Winkies won the women's portion. In basketball, the Hogs were the men's winners, and the Contenders won the female division. Finally, in softball, the Loads and the Winkies won the men's and women's, respectively.

Left: Two intramural teams from the men's basketball division are pictured competing.

Below: Two competitors prepare to go up for a rebound in intramural action.

Below Right: Terry Shockley of the women's champions, the Contenders, shoots past defenders from the Misfits.





# Glenville State College Cheerleaders



# 1983-84



The GSC Cheerleaders of 1983-84 were: Sandy Post, head, a junior from Braxton County; Jackie Mullens, a junior from Richwood; Belinda Nichols, a sophomore from Clay County; Gina Buffo, a sophomore from Weirton; Dinah Dotson, a freshman from Summersville. Alternate for the squad was Jenny Wilson, a freshman from Braxton County.

The 1983-84 GSC Pioneer was senior Tim Brown from Birch River. The Pioneer and the squad worked long hours to prepare for their roles as spirit boosters for the college's athletic squad.





Left: Senior music major, Gary Mullenax, rehearses for his upcoming senior recital.

Below: The GSC stage band performs in concert.





John McKinney directs the GSC concert band at the commencement exercises.



The flag corps leads the marching band through downtown Glenville.



Under the direction of Dr. Raymond Jones the concert choir sings sweet melodies.





# Winter Snows . . .



At the best of times, Glenville State College is not one of the most easily accessible places in our state; but during some of the snowfalls of last winter, the campus was all but cut off from civilization. Many commuters and instructors found it difficult to make it in to classes, but life went on just the same.

While many of us were cursing the elements and dreaming of those lazy fall days just past or of future vibrant spring days, the campus snow bunnies were in their element. Sleigh riding parties and snowball battles abounded, both on campus and off.

There were many times, however, when the campus looked like a ghost town, and our photographer — griping all the way — captured some of these images.





# ... Bury Campus

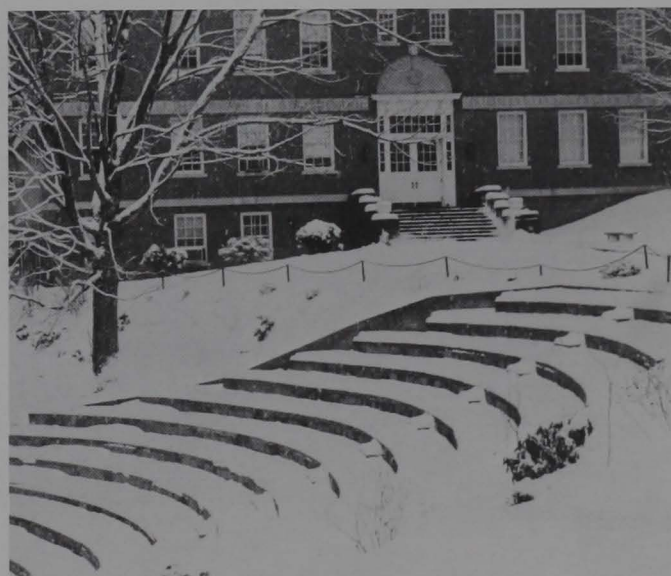





Shelly Morris  
1984-85 President

Will Clark  
1984-85 Vice President

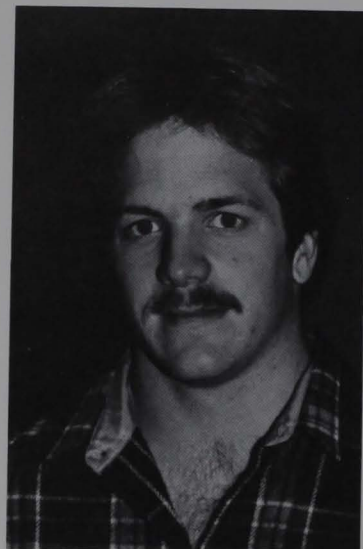

## Student Congress 1983-85



Nila Golden  
1984-85 Secretary



Tammy Stalnaker  
1984-85 Treasurer



Tina Hunt  
1984-85 Parliamentarian

Three of the 1983-84 Student Congress officers walked in the Homecoming parade: Vice President Steve Keenan, President Penny Clutter, and Parliamentarian Shelly Morris.





Above: Students gather to socialize during a dance held in Pickens Hall's main lounge.

Below Left: Several Pickens Hall residents decorated their doors for Christmas. Pictured here is one such display.

Below Right: Russell Gordon and Anita Osburn share a slow dance at the Pickens Hall Valentine Day Dance.

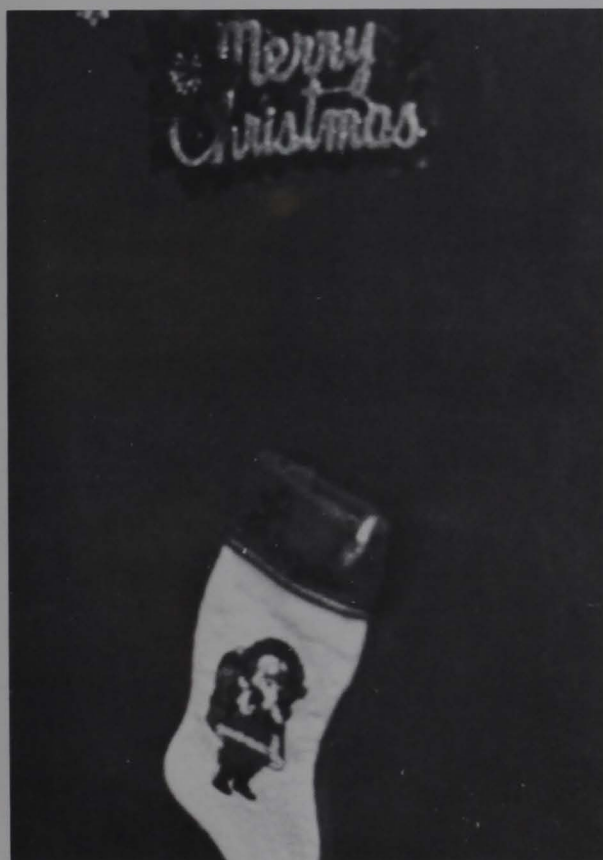





Left: Glenn Gillespie participates in the gambling during Homecoming Week.

Right: Spider Man? No, just Pete Brown fooling around outside the Ad Building.



Students enjoy a favorite occupation at Pickens Hall — wall-sitting.



Left: Faculty members Ed McKown and Jim Hilgenberg relax in the Union between classes.



Below: Buddy Griffin and Mack Samples perform for the Appalachian Cultures class.



Right: Shelley Hull and Arnie Headley relax in the dorm before going to the Lionel Richie concert.





# Indoor Activities for Cold Winter Days



On those winter days when it was too cold to take part in outdoor sports, there were basketball (men's and women's) and volleyball games to attend. The Campus Co-Op showed their support by displaying Pioneer garb.

# The Arts Have Something to Offer, Also



Above: L. to R.: Jamie Martin, Leah Blair, Anita Stephenson, Cara Keenan, Tammi Igo, and Luann Crislip take a break from working on YOU CAN'T TAKE IT WITH YOU.

Below: Kent Woolter designed this mural to grace the entrance of the Pioneer Center.





# Jack Frost Pays One Last Visit to GSC

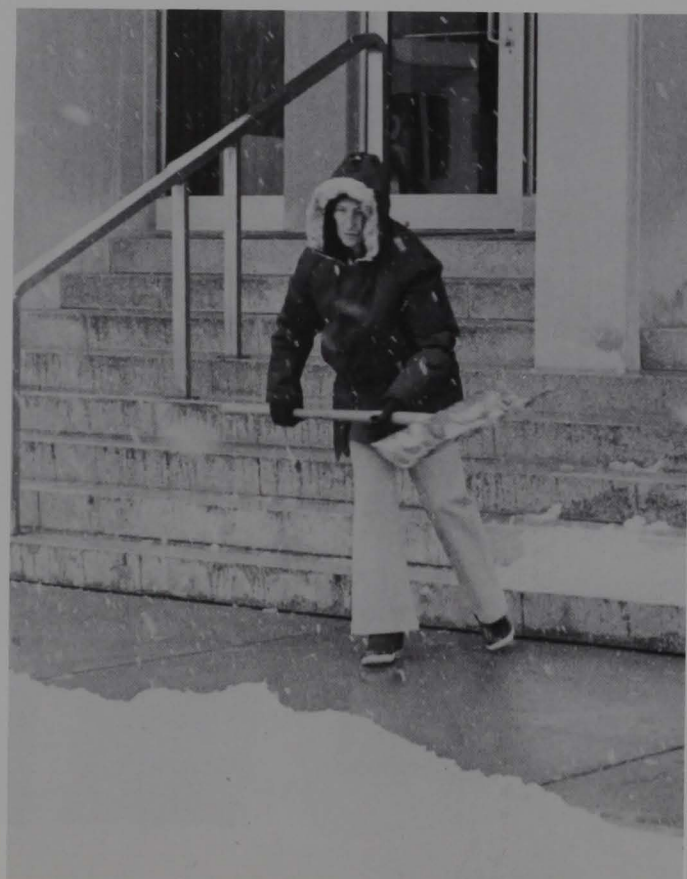

# One Final Look at Winter



The winter snows seemed as if they would never end at Glenville this year. The cold February days were truly made for hot chocolate and curling up with a good book (or a friend) in front of the fireplace. Some more adventurous souls, however, did make it out — especially when their editor made them. Here is a look at Glenville buried under its last big snow of the season.







Workers shovel the first snow off of Louis Bennett Hall steps.



The stage band rehearses before a performance.



The GSC volleyball team enjoys a win.

# Intramural Champs Noted



Left: Student Directors Jesse Skiles and Jeff Propps stand behind some of the trophies.

Below: Individual trophies are pictured.

Individually, Mike Whissel won men's swimming, while no woman competed. In three-on-three basketball, Jeff Wilcox, Wayne Huffman and Rodney Somerville were victorious in the men's division, and Terry Shockey, Shelley Tharp, and Mindy Parks captured the women's title. In horseshoes, Greg Gency and Bunny Taylor were winners. Jon Wollenzien won men's jogging, while no female competed. Tennis winners were Randy Hunt and Darla Baker. In racquetball, Jeff Metheny and Tina Burkhamer claimed victories.

To signify possibly GSC's best athlete, the President's Cup was awarded. No woman competed, but for the men, Larry Taylor completed the requirements and was given the prestigious award.

The overall winning male and female intramural teams were the Loads and the Winkies. Scoring 833 points, the Loads outdistanced Final Edition (786) and the Cherry Bombers (617). The Winkies tallied 628, as compared to 559 for the Misfits and 437 for the Contenders.





# IFC Honors Outstanding Men



Members of the 1983-84 Interfraternity Council, GSC's fraternity governing body are: L. to R.: Charles Simms, C. Vance Weekley — advisor, Bill Szabo, Eddie Mazzella, Scot Burdette, Bill Adler, and Dr. A. T. Billips — advisor. The IFC sponsored the Outstanding Men's Banquet to honor an outstanding young man from each campus organization.

## Outstanding Young Men 1984

Alpha Psi Omega	Randall E. Harper
Baptist Campus Ministry	David H. Rickman
Basketball	Richard B. Moore
Cheerleaders	Jeffrey C. O'Dell
Chi Beta Phi	George Franklin Crum
Collegiate 4-H Club	Neal L. Benson
Computer Club	Neal L. Benson
Cross Country	Claude Stephen Keenan
Football	Terry M. Kendall
Forensic Team	Timothy A. Mace
Forest Technology Club	John Mark Ware
GSC Pioneer	Timothy L. Brown
Kanawhachen	Brian Scott Kitchen
Kappa Delta Pi	James Carl Watson
Lambda Chi Alpha	Cecil R. Chapman
Louis Bennett Hall Governing Board	John M. Adkins
M.E.N.C.	James Carl Watson
Mercury	Claude Stephen Keenan
Ohnimgohow Players	Timothy A. Mace
Phi Beta Lambda	Michael L. Allen
Pickens Hall Governing Board	James L. Allison
Student Congress	Claude Stephen Keenan
Student Education Association	Donnie R. Howell
Tau Kappa Epsilon	Scot B. Burdette
Theta Xi	Morton W. Adler
Track Team	Mark A. Price
Trillium	Marshall W. Robinson
Wesley Foundation	Russell D. Minx

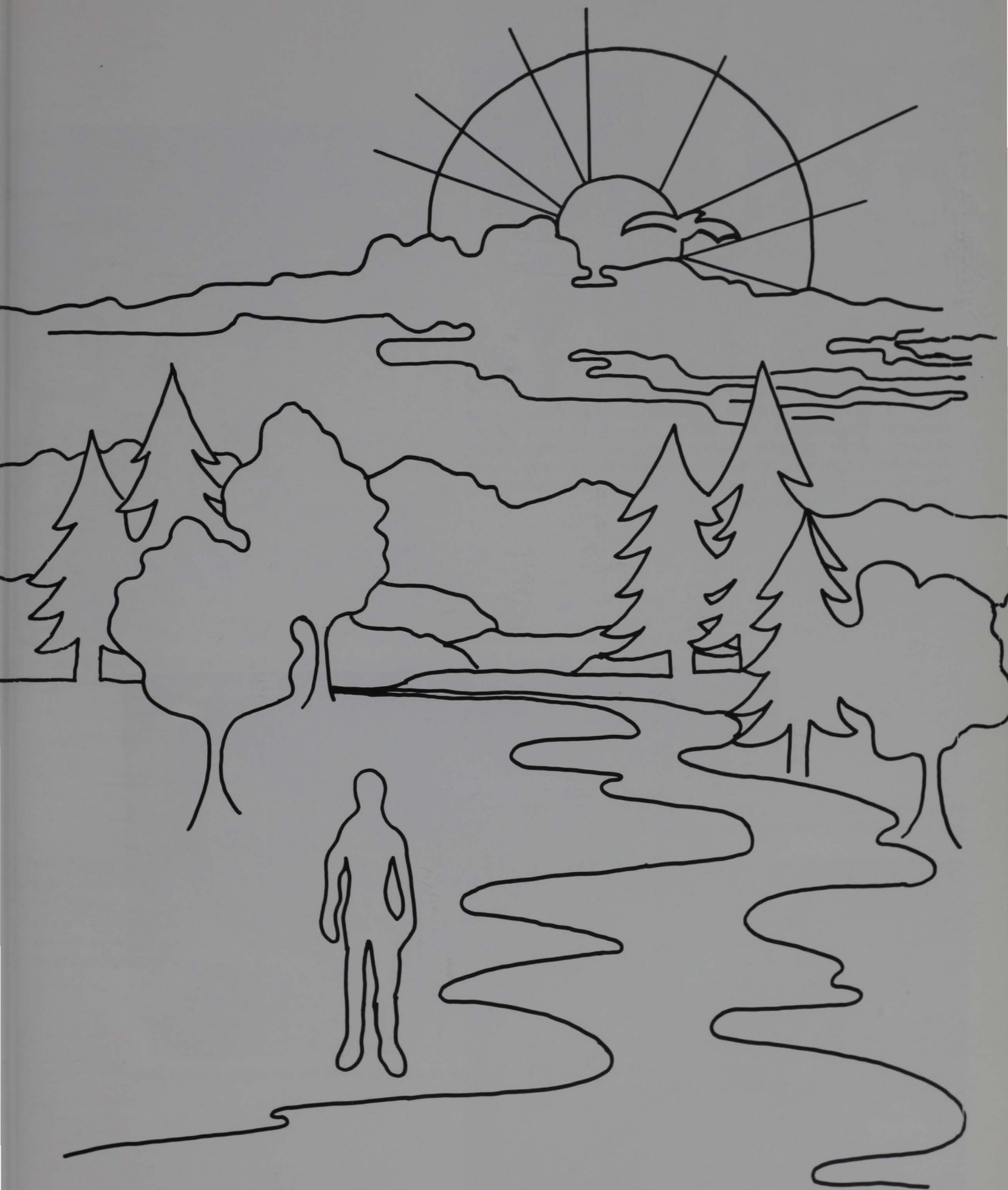

INTERMISSION ...





Row 1, L. to R.: Leanne Butler, Donna Baker, Mary Flaherty, Beth Carpenter, Kay Barnett, Tina Barnett. Row 2, L. to R.: Kelley Houchin, Debbie Tice, Kellee Boothe, Melissa Simpson, Pam McVey, Susan Smith. Row 3, L. to R.: Kelli Jameson, Peggy Walton, Arnie Headley, Pam Perry, Kim McCoy, Lisa Huffman, and Anita Stephenson, members of Sigma Sigma Sigma.

Σ

Σ

Σ



Sigma sisters join with friends and their national representative at the ice cream sundae party held during GSC Week.



Some senior members of the sorority mug for the photographer. Pictured left to right are: Peggy Walton, Lisa Huffman, Melissa Simpson, Kim McCoy, and Beth Carpenter.

Spring pledges of the sorority were: Row 1, L. to R.: Sam Unger, Diana Tomlin, Jackie Myer. Row 2, L. to R.: Sandy Bleigh, Sheila Ware, and Tracy Daugherty.

Sigma Sigma Sigma is a national social sorority. The GSC campus is home to the Delta Alpha Chapter of Tri Sigma, one of the two national sorority chapters at Glenville. Members of the sorority are extremely active in nearly every aspect of campus life, as well as taking time out to participate in community activities and philanthropy projects.





# Panhellenic Council, Outstanding Women



Panhellenic Council members are: Row 1, L. to R.: Doretta Pugh, Ann Miller, Leisa Samples, Kim McCutcheon, Susie Ballengee, Peggy Spencer, Dr. Mildred Disko — advisor. Row 2, L. to R.: Tina Barnett, Becky Beall, Kristi Moss, Brenda Kinnison, Anita Stephenson, Arnie Headley, Debbie Tice, Susan Smith, Louella Thomas, and Diane Bach — advisor.

Pictured are the 1984 Outstanding Women: Row 1, L. to R.: Doretta Pugh, Kelley Houchin, Sandy Post, Jackie Mullens, Bunny Taylor, Peggy Spencer, Shelley Morris. Row 2, L. to R.: Pam Ramsey, Kelly Cain, Andrea Pletcher, Sarah Wood, Tammi Igo, Renita Emerson, Barbie Martin, Louella Thomas, Cheryl Keenan. Row 3, L. to R.: Melinda Parks, Anita Stephenson, Arnie Headley, Lorretta Villers, Mary Davis, Leesa Holder, Sandy Bleigh, Sara Oliver, and Sandy Woods.



# Delta Zeta



Sitting: Mom Bennett. Row 1: Jill Morris, Angie Boles, Vickie Smith, Nila Golden, Nada Workman, Leisa Samples. Row 2: Mindy Gutberlet, Brenda Kinnison, Shelly Morris, Ann Miller, Donna Bumgardner, Kim McCutcheon, Karen Knopp. Row 3: Robin Foreman, Tammy Stalnaker, Linda Billips, Brenda McCloy, Teresa Legg, Kristi Moss, Susie Ballengee, Mary Grose. Row 4: LouAnn Pettit, Carolyn Hannaman, Doretta Pugh, Tina Hunt, Becky Beall, Lora Park.

The Officers of Delta Zeta Sorority are pictured below.







Fall Pledges for the Sorority are Front Row: Beth Krantz, Theresa McClure. 2nd Row: Luann Crislip, Peggy Spencer, Lisa Wentzel. 3rd Row: Dawn Parsons, Robin Tallhamer, Denise Elza.



The Theta Xi Chapter of the Delta Zeta Sorority is the second of the national social sororities at GSC. The members of the sorority are active campus-wide, within the community, and are very active within the system of Delta Zeta chapters, both state-wide and nationally. The chapter is also active in philanthropy projects.

Spring Pledges for the Sorority are Front Row: Becky Langford, Sandra Moyers. 2nd Row: Lisa Estep, Lori Jimison. Back Row: Joan Bays, Tami Allen, Cheryl Curry.

# D Z Big Brothers



Front Row: Rusty Nelson, Dave Nowell, Craig Williams, Sheldon Sturm. 2nd Row: Jeff Wilcox, Rodney Somerville, Clark Martin, Scot Burdette, Will Clark. 3rd Row: Jeff Nestor, Jim Frame, Greg Knopp, Joe Mullan, Everett Sparr.

Senior Members of the D Z Sorority are from left to right: Luann Crislip, Becky Beall, Robin Tallhamer, Susie Ballengee, Lisa Wentzel, Ann Miller.





# TKE



Row 1, L. to R.: Eddie Mazzella, Steve Bumgardner, Jeff Cicci, Bill Szabo, Joe Huxley. Row 2, L. to R.: Joe Webb, Scot Burdette, Jim Kirby, Rodney Somerville, Tony Leonard, Roddie Brown. Row 3, L. to R.: Byron Brooks, Jim Hume, Doug Payne, Wayne Huffman, and Everett Sparr.

The TKE fall pledge class included: Row 1, L. to R.: Pete Ware, Scott Demers, Mark Aldridge. Row 2, L. to R.: Craig Scott, Jeff Campbell, and Greg Lambert.



TKE spring pledges included: Row 1, L. to R.: Chris Harnett, Greg Knight. Row 2, L. to R.: Jerry Burkhammer, Tim Bennett, and Bill Cameron.



## Triangle

Officers of TKE (below) were: Row 1, L. to R.: Jim Hume, Doug Payne, Scot Burdette, Eddie Mazzella, Jeff Cicci. Row 2, L. to R.: Steve Bumgardner, Rodney Somerville, Tony Leonard, and Joe Huxley.



Eddie Mazzella was selected as the 1984-85 GSC Pioneer.



The auxiliary to TKE, the Order of Diana, included: Row 1, L. to R.: Anita Osborne, Kelli Jamison, Tammy Knopp, Kristi Moss, Leah Marlowe, Willa Brabham. Row 2, L. to R.: Diana Tomlin, Leisa Samples, Kelly Davis, Ann Miller, and Brenda McCloy.



# Lambda Chi Alpha

Λ  
X  
A



Members of the Lambda Chi Alpha Fraternity included: Row 1, L. to R.: Sheldon Sturm, Cecil Chapman, Lee Loy, Randy Atkinson, Marty Lemon, Dave Smith. Row 2, L. to R.: Larry Siers, Andy Cosper, Craig Williams, Steve Wright, Charles Simms, Tim Pittman, Jesse Stephenson. Row 3, L. to R.: Mark Phillips, Dwayne Duffield, Mike Phillips, J. B. Williams, Jack Kalmar, and Tim Brown.

Ladies of the White Rose, the Chi's auxiliary, included: Row 1, L. to R.: Mitzi Whited, Cara Keenan, Lisa Barnett, Lou Ellen Wentz. Row 2, L. to R.: Sandy Bleigh, Vickie Butcher, Kellee Boothe, Pam McVey. Row 3, L. to R.: Debbie Tice and Shelley Hull.



Ladies  
of  
the  
White  
Rose

Officers of Lambda Chi Alpha were: Row 1, L. to R.: Lee Loy, Andy Cosper, Mark Phillips, Randy Atkinson. Row 2, L. to R.: J. B. Williams, Sheldon Sturm, Tim Brown, Dave Smith, and Steve Wright.



C  
h  
i  
,  
S

Ladies of the White Rose officers were: Row 1, L. to R.: Mitzi Whited, Sarah Wood, Debbie Tice. Row 2, L. to R.: Sandy Bleigh, Shelley Hull. Row 3: Arnie Headley.



L  
a  
d  
i  
e  
s



# Ladies of the White Rose



Ladies of the White Rose in the Spring are: Front Row, L. to R.: Sarah Wood, Theresa McClure, Barbie Martin, Sheila Ware, Kassie Harsh. 2nd Row: Sandy Bleigh, Mitzi Whited, Shelley Hull, Debbie Tice, Cyndi Crowder. Back Row: Terry Lambert, Leah Stalnaker, Sherry Milliser, Arnie Headley.

Spring Pledges for the Ladies are: Front Row: Theresa McClure, Barbie Martin, Shelia Ware, Kassie Harsh. Back Row: Terry Lambert, Leah Stalnaker, Cyndi Crowder, Sherry Milliser.



# Forensic Team



Pictured above are a few of the members of the GSC forensic team with some of the trophies won by the team throughout the year. L. to R.: Randy Harper, Tammy Stalnaker, Joe Stephens, Timothy Mace, and Lisa McHenry. The team captured first place at the state tournament.

# Computer Club



Members of the 1983-84 Computer Club were: Row 1, L. to R.: Andrea Clifton, Carol Tonkin, Crystal Loudin, Connie Brown. Row 2, L. to R.: Kevin Carpenter, Tim Byrne, Leah Blair, Kelly Houchin, Paula Brown, Genice Bell. Row 3, L. to R.: Jim Weathersbee, Rick Friend, Trip Truman, Greg Wood, Neal Benson, Earl Bennett, Advisor.



# Chi Beta Phi



Members of Chi Beta Phi are:  
Front Row: Dr. Disko, advisor;  
Kay Barnett, Kim McCoy, Tina  
Barnett. Back Row: Dave Sypolt,  
David Husk, Frank Crum.



# Forestry Club

Members of the Forestry Club  
are: Front Row: Rick Meese,  
Connie Moore, Tammi  
Sumner, Roxanne Smith,  
Loretta Villers, Steve Smith.  
Row 2: Brian Hilmon, Tim In-  
gram, Brad McDougal, Bryan  
Smith, Chris Ziems, Doug  
Smith, John Ware. Row 3: An-  
dy Beeson, Andy Coombs,  
Terry Lavenski, Tim Thomp-  
son, Kevin Marion, Jeff O'Dell,  
Tim Marks.



# MENC

Pictured at left are the members of the MENC: Row 1, L. to R.: Sam Unger, Debbie Foust, Cheryl Curry, April Love, Radonna Rickman, Melanie Dutt, Leesa Holder. Row 2, L. to R.: Vickie Butcher, Robin Crist, Darla Keenan, Jamie Martin, Ramona Smith, Debbie Kerns, Dennis Jarrell. Row 3, L. to R.: Mary Kay Jones, Tracy Daugherty, Connie Adams, Sandy Reed, Betty Wagner, Scott Kitchen. Row 4, L. to R.: Gary Mullenax, J. D. Benson, J. R. Aliff, Carl Watson, J. B. Mullens, Steve White. Row 5, L. to R.: Robert Burns, Tim Taft, Tom Miller, Tim Miller, Bobbi Gonzalez, and Bill Weed.



# Choir

Members of the GSC choir pictured at right are: Row 1, L. to R.: Sam Unger, Debbie Foust, Cheryl Curry, April Love, Priscilla Rose, Radonna Rickman, Melanie Dutt, Dr. Raymond Jones — advisor. Row 2, L. to R.: Vickie Butcher, Robin Crist, Darla Keenan, Mary Tenney, Jamie Martin, Ramona Smith, Pam Perry. Row 3, L. to R.: Leesa Holder, Betty Wagner, Connie Adams, Jackie Myers, Mary Kay Jones, Teresa Rollins, Kim Miller, Sandy Reed. Row 4, L. to R.: Gary Mullenax, Kenny Pack, Bill Anderson, Carl Watson, Mark McFadden, J. B. Mullens. Row 5, L. to R.: J. D. Benson, J. R. Aliff, Tim Taft, Tim Richards, Tom Miller, Scott Kitchen. Row 6, L. to R.: Rusty Nelson, Todd Hall, Jeff Nestor, Dennis Jarrell, Ed Messenger, Frank Mitchell, Greg Metz, and Bill Weed.





A black and white portrait of a middle-aged man with short, light-colored hair. He is wearing thick-rimmed glasses, a dark suit jacket, a white shirt, and a dark tie. He is smiling slightly and looking directly at the camera. The background is dark and out of focus.

A black and white portrait of a man with dark, curly hair and a mustache. He is wearing a dark, vertically striped button-down shirt and a dark tie. The background is a dark, mottled grey. The lighting is soft, coming from the front, highlighting his facial features.

92

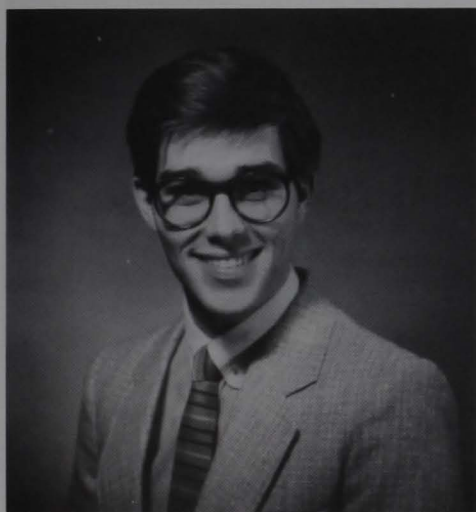

Daniel Bayer  
Elementary Education  
Vienna, WV



Rebecca Beall  
Business Administration  
Cedarville, WV



Patricia Beer  
Business Education/Math  
Weston, WV



Neal Benson  
Accounting/Comp. Sci.  
Phillipi, W.V.

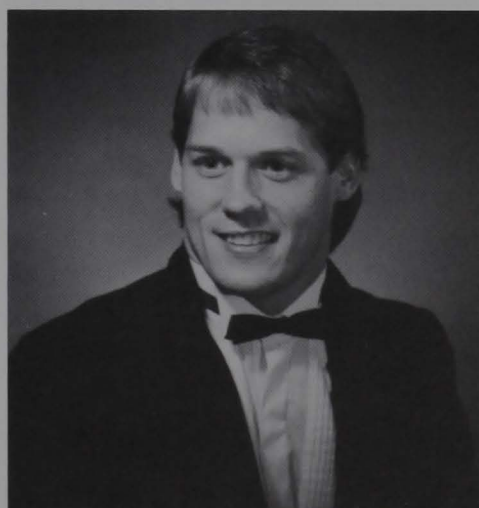

Bernie Bertus  
Sports Man./P.E.  
Follansbee, W.V.

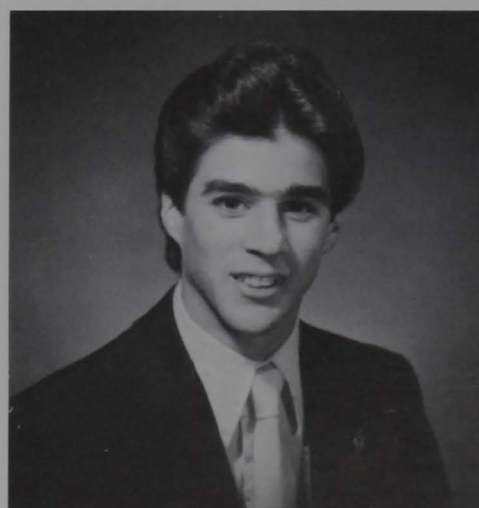

Daniel Braud  
Sec. Ed./Hist.  
Parkersburg, W.V.



Tim Brown  
Business/Computer Science  
Birch River, WV

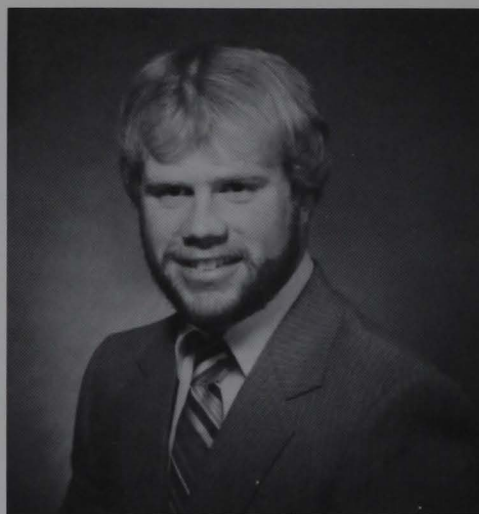

Vernon P. Brown  
Music  
Parkersburg, WV

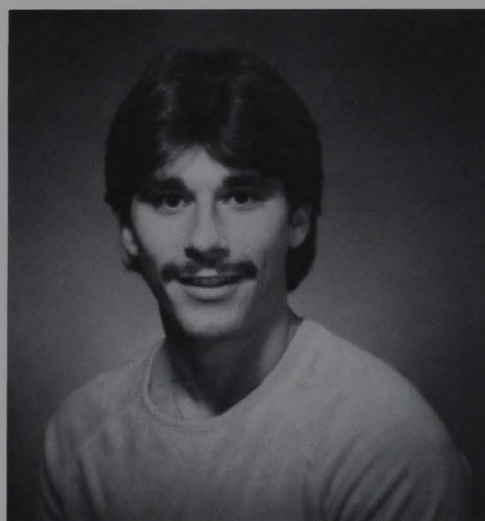
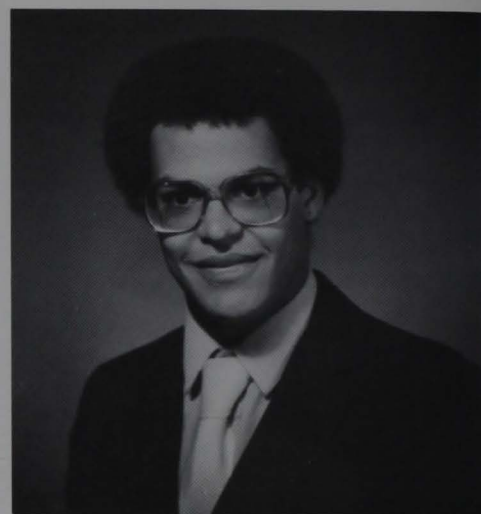

John Buffo  
Phys. Ed./Safety  
Weirton, WV



Donna Bumgardner  
Art Education  
Glenville, WV



Scot Burdette  
Bus./Com. Sci./Econ.  
Fayetteville, WV



Jill Burkhammer  
Math/Phys. Ed.  
Weston, WV



Letha Butcher  
Music Education  
Weston, WV



Timothy Byrne  
Biology  
Gassaway, WV



Kevin Campbell  
Biology/Chemistry  
Servia, WV



Beth Carpenter  
Biology  
Richwood, WV



Susan Cates  
Social Work  
Glenville, WV



Karen Clay  
English/Biology  
Richwood, WV



Penny Clutter  
English Education  
Webster Springs, WV



Denise Collins  
Social Work  
Clarksburg, WV



A black and white portrait of a young man with dark hair and a mustache. He is wearing a dark suit jacket, a light-colored shirt, and a dark tie with diagonal stripes. He is smiling slightly and looking towards the camera. The background is dark and out of focus.

A black and white portrait of a young man with dark, wavy hair. He is wearing a light-colored, possibly white, button-down shirt. He is looking slightly to his right with a neutral expression. The background is dark and out of focus.

A black and white portrait of a man with dark, wavy hair, smiling. He is wearing a light-colored, collared shirt. The background is dark and out of focus.

A black and white portrait of a woman with dark, curly hair, smiling slightly, wearing a light-colored blouse. The background is dark and out of focus.



Kelly Davis  
Bus. Admin.  
Kingwood, WV



Mary Davis  
Business Admin. / Accounting  
Wilmington, DE

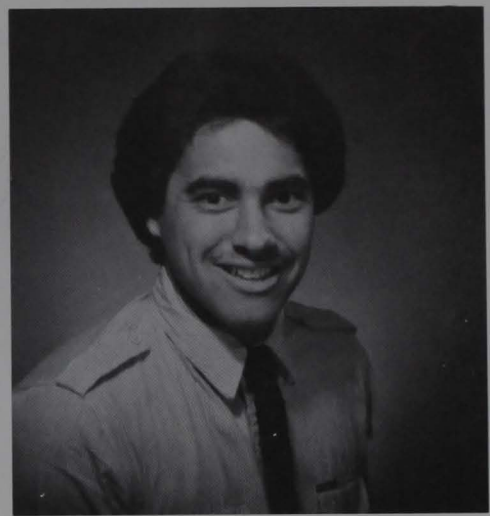

Bill DelPrince  
Phys. Ed. K-12/Safety 7-12  
Ashtabula, OH

Joseph M. Duvall  
Business  
Ad. / Management / Marketing / Retailing  
Williamstown, WV

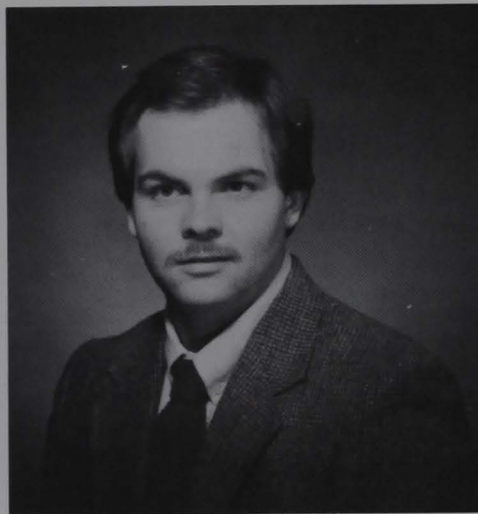

Mary Flaherty  
Elem. Ed. / Mental Retardation  
Clarksburg, WV



Michele Gallourakis  
Elem. / Special Education  
GlenDale, WV

Jennifer Gaynor  
Business Ed. / English 7-12  
Shinnston, WV

Bobbi Gonzalez  
Music Education  
Milford, OH





A black and white portrait of a young woman with dark, wavy hair, smiling. She is wearing a plaid shirt. The background is dark and out of focus.

A black and white portrait of a man with a mustache, smiling. He is wearing a light-colored, button-down shirt. The background is dark and out of focus.

A black and white portrait of a man with a beard and mustache, smiling. He is wearing a light-colored suit jacket, a white shirt, and a dark tie with light-colored horizontal stripes. The background is dark and out of focus.

A black and white portrait of a young man with dark, wavy hair and a mustache. He is wearing a light-colored polo shirt with dark stripes on the collar and a small logo on the chest. The background is dark and out of focus.

A black and white portrait of a young woman with dark, wavy hair, smiling. She is wearing a patterned shirt. The background is dark and out of focus.

A black and white portrait of a young man with dark, wavy hair and a mustache. He is wearing a dark suit jacket, a white shirt, and a striped tie. The background is a dark, mottled gray.



Joyce Hoffman  
Elem. Ed. / Early Childhd.  
Glenville, WV



Kimberly Honaker  
English / Social Work  
White Sulphur Sprgs., WV



Kelley Houchin  
Bus. Admin. /  
Acctg. / Comp. Sci.  
Grantsville, WV



Jeff Hunt  
Bus. Admin.  
Spencer, WV



Billy Hurst  
Safety Ed. / Soc. Service  
and Attendance  
Buckhannon, WV



Pamela Hypes  
Physical Ed. K-12  
Summersville, WV



Tammi Igo  
Oral Comm. / English  
Clay, WV



Carol Johnson  
Education  
Virginia Beach, VA



Laura Jones  
Elementary Educ.  
Cowen, WV



# Highlights for Fall Grads: Homecoming and Student Teaching



Clarssia Williams Award winner and the Montrose Award winner receive their plaques.



Student Congress President  
Speaks.



Fall Student Teachers.

# Signs of Spring:



Track,



The Amphitheatre,



and Spring Student Teachers



A black and white portrait of a young man with dark, wavy hair and thick-rimmed glasses. He is wearing a light-colored, possibly white, dress shirt and a dark tie with light-colored diagonal stripes. He is smiling slightly and looking towards the camera. The background is a dark, solid color.

A black and white portrait of a young man with dark, wavy hair. He is wearing a light-colored, possibly white, button-down shirt. He is looking directly at the camera with a neutral expression. The background is dark and out of focus.

A black and white portrait of a young man with dark, wavy hair and glasses. He is wearing a dark shirt and a light-colored tie with a subtle pattern. He is looking directly at the camera with a slight smile. The background is dark and out of focus.

A black and white portrait of a young man with dark hair, smiling. He is wearing a dark, vertically striped shirt. The background is dark and out of focus.

A black and white portrait of a young woman with dark, wavy hair, smiling. She is wearing a horizontally striped shirt. The background is dark and out of focus.

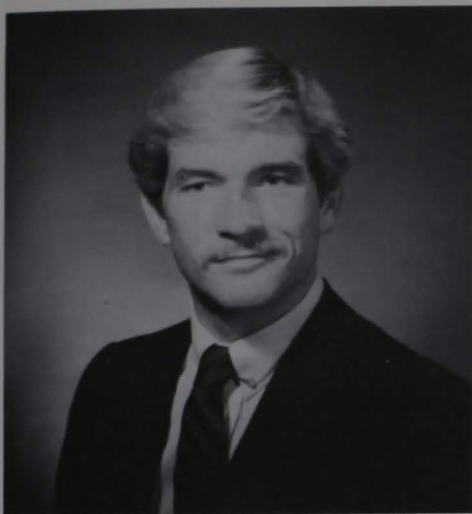

Walter Marria  
Bus. Admin. / Mgmt.  
South Charleston, WV



Vicki Martin  
Physical Education  
Sutton, WV



Kimberly McCoy  
Comp. Sci. / Mathematics  
Washington, WV



Kris Meadows  
Elem. Education  
Crab Orchard, WV



Jeanetta Mick  
Elem. Education  
Roanoke, WV



Sherry Milliser  
Elem. / Spec. Education  
Waynesboro, VA

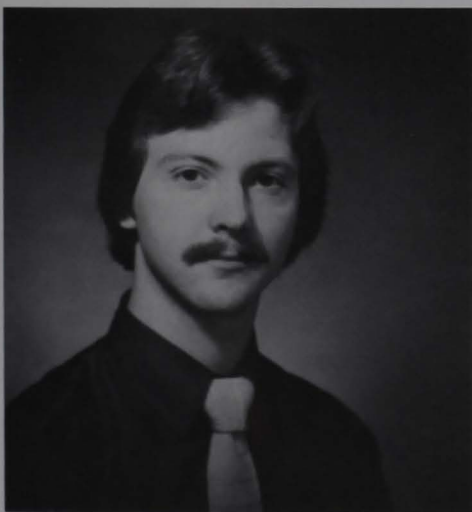

Phillip Minigh  
Music Comp. K-12  
Cedarville, WV



Ken Moore  
Bus. Admin. / Mgmt. / Mrktg. and Retailing  
Walton, WV



Gary Mullenax  
Music Education  
Upper Tract, WV



A black and white portrait of a young woman with voluminous, wavy hair, smiling. She is wearing a plaid jacket over a collared shirt. The background is dark and out of focus.

A black and white portrait of a woman with long, dark, wavy hair, smiling. She is wearing a dark top with a decorative brooch. The background is dark and textured.



Carolyn Riffle  
Elem. Education  
Heaters, WV



Charles Rose, Jr.  
Elem. Ed./Lang. Arts/Soc. Sci./English  
Birch River, WV



Melanie Rose  
Phys. Ed./Safety Ed.  
New Haven, WV

Micki Rose  
Elementary 1-6/Phys. Ed. 4-8/Lang.  
Arts 4-8  
Troy, WV



Mike Schartiger  
Music Education  
Camden-on-Gauley, WV

Tiny Schuessler  
Art Ed. K-12  
Craigs ville, WV



Karen Scott  
Bus. Admin./Sec. Science  
Rainelle, WV



Melissa Simpson  
Business Administration  
Weston, WV





A black and white portrait of a young woman with voluminous, curly hair and bangs. She is smiling and looking directly at the camera. She is wearing a light-colored, collared shirt under a dark, textured vest. The background is dark and out of focus.

A black and white portrait of a woman with long, wavy blonde hair, smiling. She is wearing a dark-colored shirt with thin horizontal stripes. The background is dark and out of focus.

A black and white portrait of a young man with short, light-colored hair, wearing thick-rimmed glasses, a dark suit jacket, a white shirt, and a dark tie. He is smiling slightly and looking towards the camera. The background is dark and out of focus.

A black and white portrait of a man with dark hair and a mustache. He is wearing a dark suit jacket, a light-colored collared shirt, and a dark tie with diagonal stripes. He is looking directly at the camera with a neutral expression. The background is a dark, mottled grey.

A black and white portrait of a young woman with dark, wavy hair and bangs. She is wearing a light-colored, high-collared blouse with a buttoned placket. She has a slight smile and is looking directly at the camera. The background is dark and out of focus.



Karen Terry  
Physical Education  
Williamstown, WV



Shelley Tharp  
Bus. Admin.  
Clarksburg, WV



Carol Tierney  
Bus. Admin. / Mgmt. / Marketing  
Weston, WV



Pamela D. Tisa  
Bus. Admin.  
Glenville, WV



Lisa Walker  
English-Liberal Arts  
Strange Creek, WV





Lisa Wentzel  
Bus. Admin. / Acct.  
Parkersburg, WV



Michael Whissell  
Bus. Admin.  
Pompano Beach, FL



Patricia A. White  
Ed./Soc.-Lib. Sci./Hist.  
Glennville, WV



Robin White  
Sec. Sci.  
Glenville, WV



Stephen White  
Music K-12  
Camden-on-Gauley, WV





Jeff Wilcox  
Bus. Man.  
Washington, WV



Carol C. Wilson  
Music K-12  
Grantsville, WV



Carol Lynn Wilson  
P.E. K-12/Soc. Stud. 7-9  
Philippi, WV



Jennifer Wood  
Bus. Admin./Man.  
Washington, WV

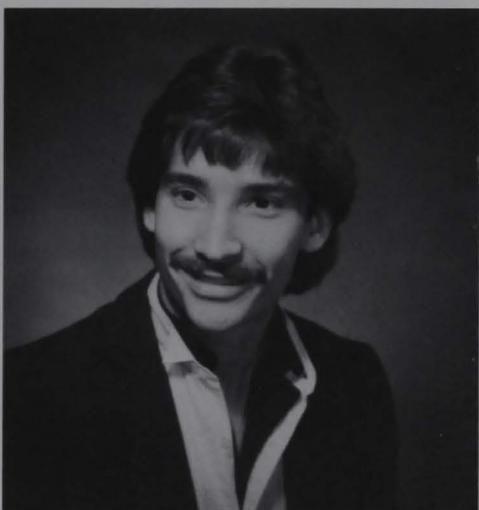

Kent Woofert  
Art 7-12/O.C. 7-12  
Glennville, WV



Karen Wotring  
Hist./Ed.  
Aurora, WV



Patrick Leggett  
Elementary Education/Math/Science  
4-8  
West Union, WV

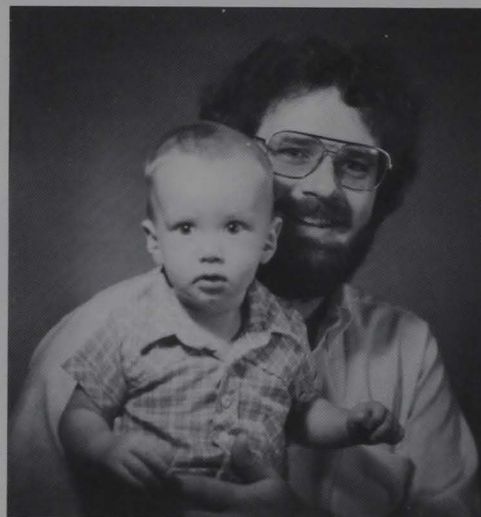

Left: Larry Taylor (111)  
and Steve Keenan  
(112) compete for the  
lead in the WVIAC Cross  
Country Championship.

Right: William Anderson  
prepares the table for a  
hearty picnic.



# JUNIORSJUNIORSJUNIORSJUNIORSJUNIORS

The end in sight, juniors at GSC are making plans about coasting through their last semesters (think about it!) , what faces them after graduation, and exactly how many more picnics they can get in at Cedar Creek. Thoughts such as "How long do I have to pay for my cap and gown?" and "If I don't pay that library fine from my freshman year, I'll never get out of here!" fill their heads when they suddenly realize that four years is not such a long time.

Rodney Abrams  
Donna Baker  
Melanie Brown



Pam Brown  
Leanne Butler  
Sarah Carroll



William Clark  
Andrea Clifton  
Andrew Collins

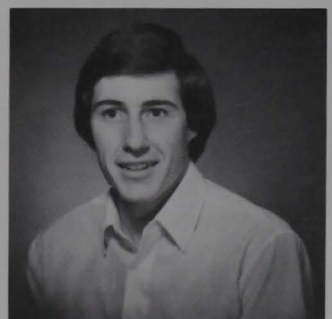
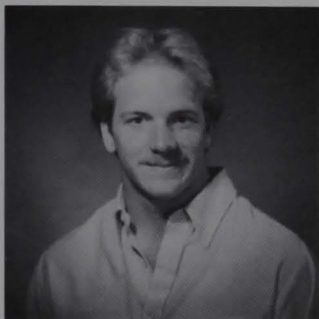



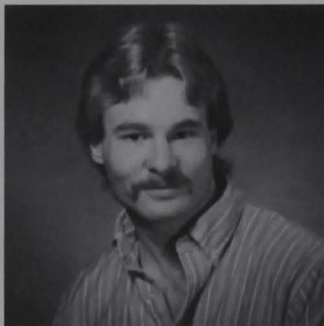
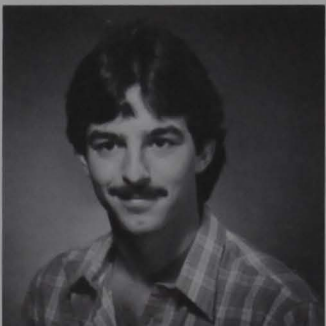
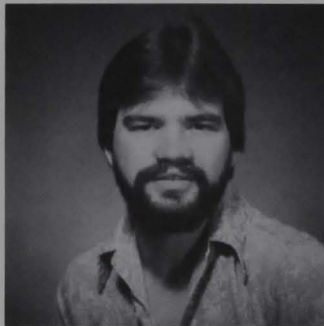

Diane Conley  
Sheri Drake  
James Frame

Linda Devericks  
Dwayne Duffield  
Steve Gregori

Renita Emerson  
Kimberly Griffith

Janice Hensley

# JUNIORSJUNIORSJUNIORSJUNIORSJUNIORS



Diana Hilton  
Kelli Jameson  
Terry Lambert  
Crystal Loudin

Michelle Hines  
Paula Jones  
Daniel Langford  
Melisa Lowther

Leesa Holder  
Sandra Jones  
Truman Lipscomb  
Norma Mace

Timothy Ingram  
Brenda Kinnison  
Maria Lothes  
Leah Marlowe



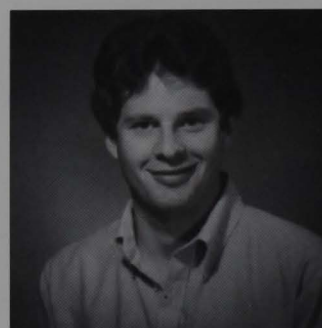
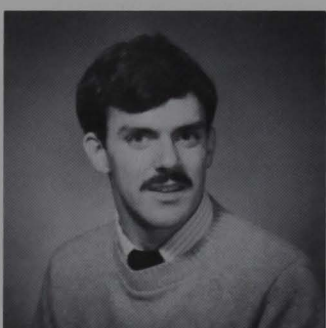
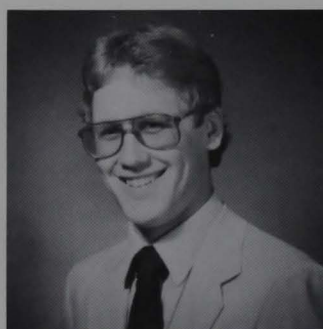
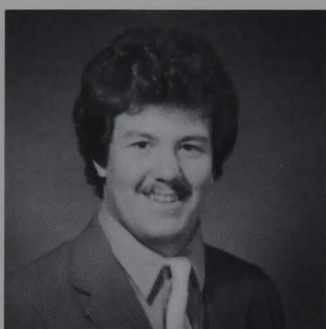
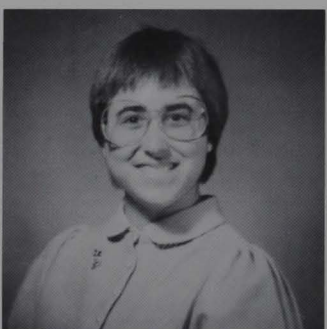
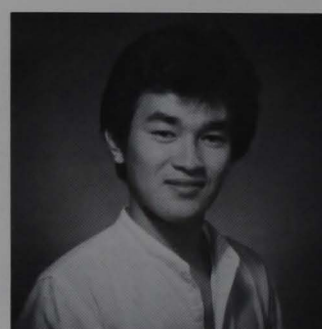
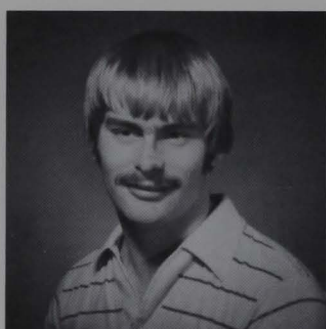
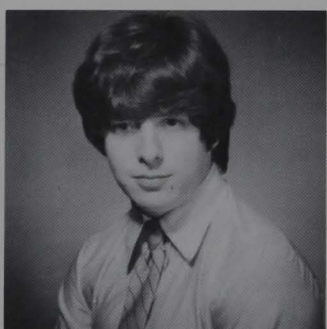
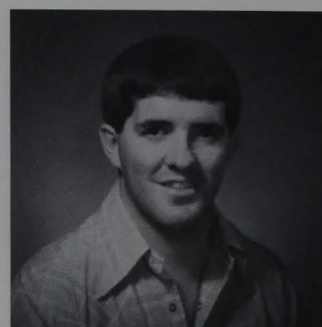
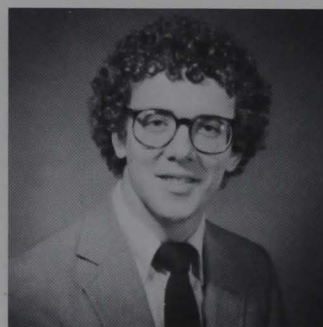
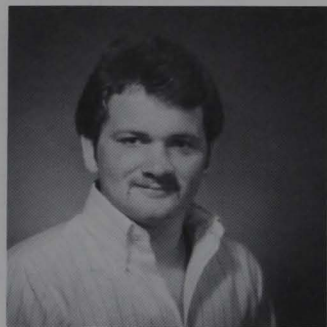

Clark Martin  
Ed Messenger  
Jacqueline Myers  
Pamela Perry

Jamie Martin  
Joseph Miller  
Jeffrey Nestor  
Tim Pittman

Mark Martin  
Shelly Morris  
David Nowell  
Patty Pritt

Edwin Mazzella  
Kenji Motooka  
Renee Oldham  
Jeff Propps

# JUNIORSJUNIORSJUNIORSJUNIORSJUNIORS

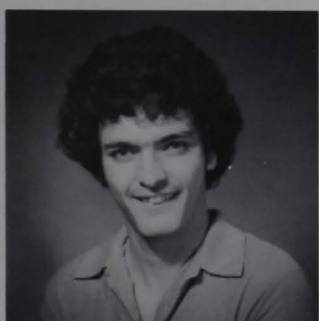
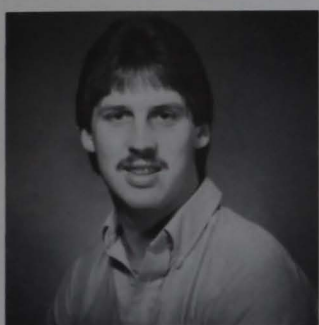

Doretta Pugh  
Everett Sparr  
Mahala Strauss  
John Waldeck

Pamela Ramsey  
Cathy Starcher  
Sharon Tenney  
James Weathersbee

Lea Ann Sharp  
Joseph Stephens  
Wanda Tomblin  
LouEllen Wentz

Mary Anne Shuman  
Anita Stephenson  
Betty Wagner  
Sarah Wood



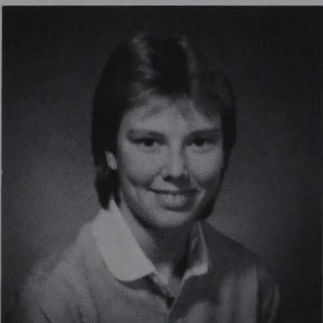
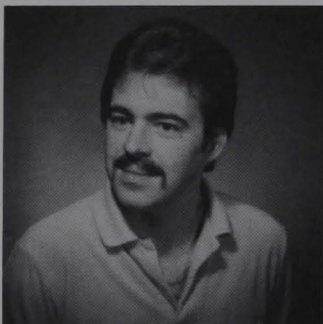
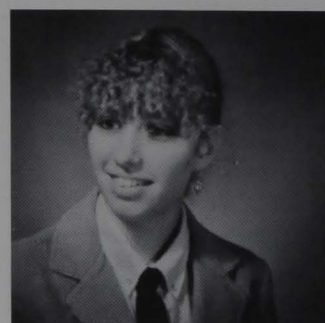
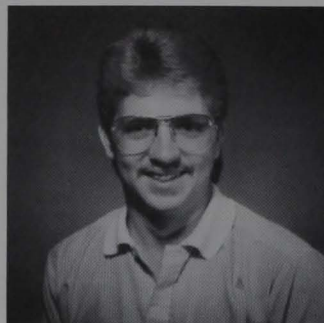

Karen A. Backus  
Jimmy Boggs  
Tina Burkhamer  
Susan Carson

J. D. Benson  
Angie Boles  
Kristina Bush  
Eric Chico

Christina Binigar  
Connie Brown  
Vicki Lynn Butcher  
Cynthia Cowger

Sondra Bleigh  
Paula Brown  
Pamela Carson  
Carrie Crandall

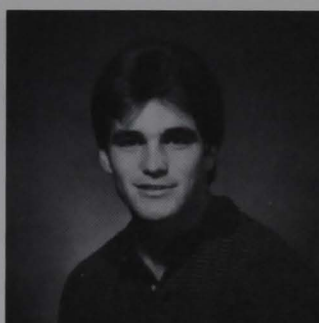

Charlotte Cross  
Kimberly Evans  
Jennifer Grimes  
Scott Kitchen

Cynthia Crowder  
Barbara Fouchs  
Melinda Gutberlet  
Tammy Knopp

Gina Davis  
Greta Frame  
Donna Harper  
Tony Leonard

LouAnn Drake  
Matthew Gillespie  
Michele Hull  
Charles Little



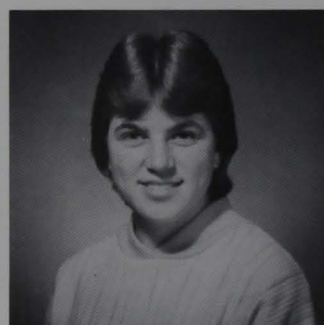
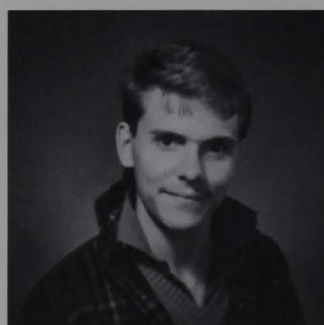
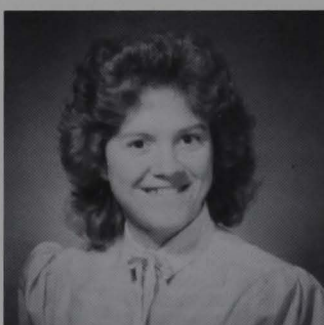
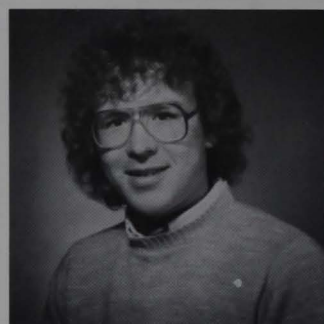
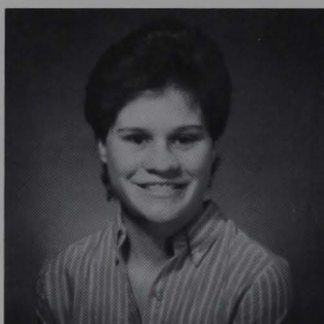
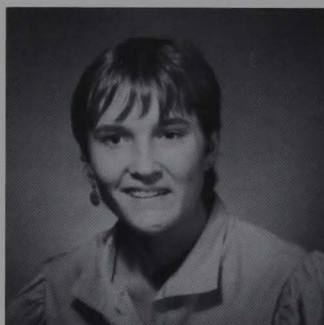
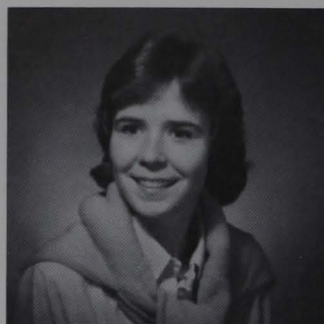

Mary Lyons  
Kim McCutcheon  
Tammy Morris  
Belinda Nichols

Barbara Martin  
Cynthia McFarland  
Jackie Mullens  
Damita Nutter

Brenda McCloy  
Marilouise McNemar  
Loretta Newlon  
Jeffrey Osborn

Theresa McClure  
Pamela McVey  
Rusty Nelson  
Anita Osburn

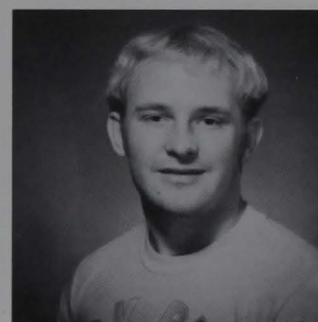

Leslie Parsons  
John H. Price  
Radonna Rickman  
Susan A. Smith

Susan I. Pierce  
Robin Reece  
Brian Ruth  
Susan Smith

Kathryn Plant  
Katrina Reed  
Teresa Shockey  
Peggy Spencer

Sandy Post  
Robin Rhodes  
Charles A. Smith  
Tamara Stalnaker



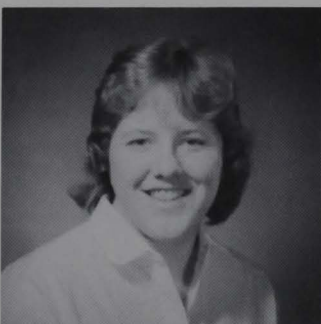
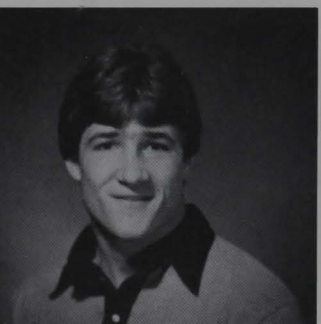
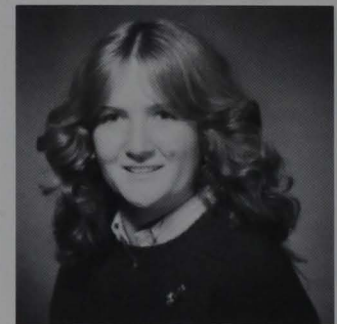
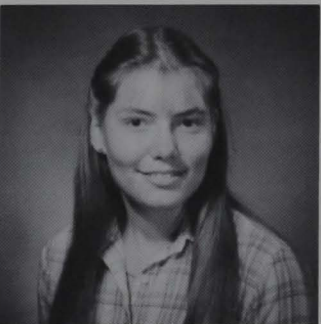
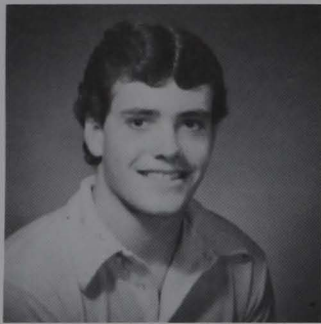

Stephen St. Clair  
Hiroko Suzuki  
Debra Tice  
Jim Weidemoyer

Jeanne Stemple  
Donnetta Tallman  
Lisa Tinder  
Mitzi Whited

Jesse Stephenson  
Glenda Taylor  
Diana Tomlin  
Lloyd Willis

Nada Strother  
Louella Thomas  
Sam Unger  
Janie Wine



Mark Aldridge  
Katie Brooks  
Kim Copley

Janet Batten  
Robert Burns  
Kimberly Costello



Charlene Bickel  
Alisa Ceckowski  
Patricia Coulter  
Rhonda Daugherty

Cedar Creek? Sis Linn? Delta Sigma? The Derrick? The Little Theatre? New faces, new places, new lifestyles met the freshman class of 1987 when they first came to Glenville. With a little concentration and a lot of listening in, hanging out, etc., the freshmen were soon "in-the-know" and the things which had seemed so alien to them just last fall were now old hat. But three more years?!!



Connie Adams  
Charlene Boothe  
Sandra Cogar  
Cheryl Curry  
Dinah Dotson



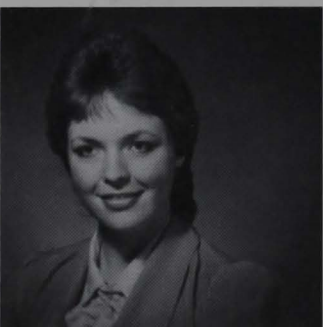
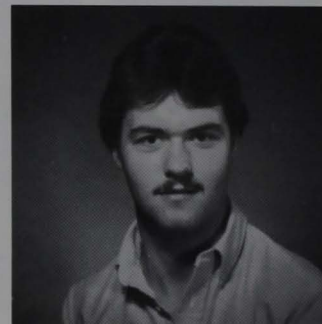
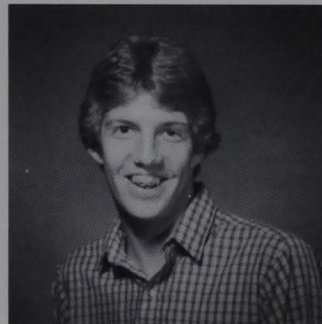
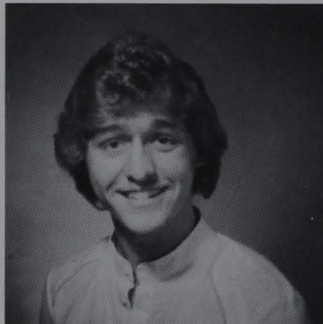

Tricia Farris  
Glenn Gillespie  
Lois Hill

Veta Frame  
Christopher Graham  
Robin Hood



Lisa Estep  
Reta Gibson  
Patty Hardin  
Helen Hughes  
Tonya Igo

Kimberly Gerwig  
Bryan Groves  
Lisa Hudson  
Lana Hughes



Melissa James  
Letisha Kinder  
Beth Krantz

Judith Jones  
Kathy King  
Becky Langford



David Ingram  
Debbie Kerns  
Katherine Knapp  
Renita Loyd  
Trixie Mick



Darla Keenan  
Kelli King  
Bridgett Lee  
Sharon McNemar  
Tammy Miller



# FRESHMEN FRESHMEN FRESHMEN FRESHMEN

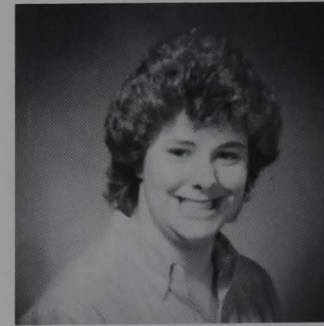
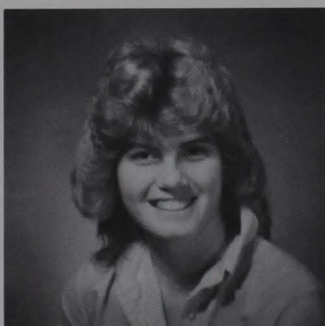
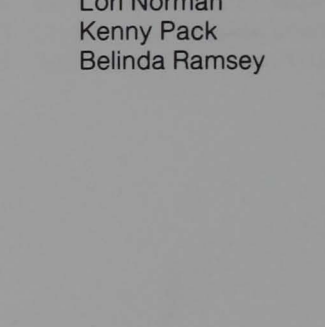
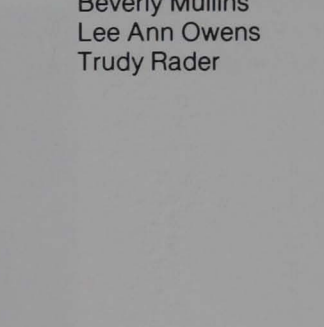
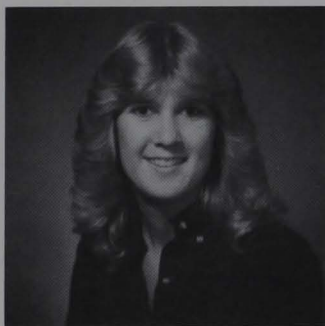
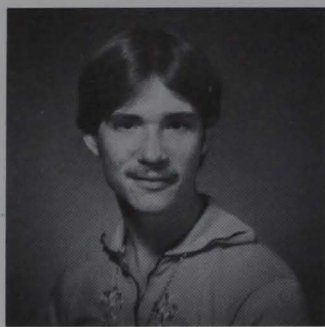

Thomas Miller  
Leanne Oldham  
Karina Pugh  
Priscilla Rose  
Marsha Shrader

Beverly Mullins  
Lee Ann Owens  
Trudy Rader

Lori Norman  
Kenny Pack  
Belinda Ramsey

Marcia Nuhfer  
Kathy Petty  
Brenda Robinson  
Rebecca Rose  
Tina Simpson

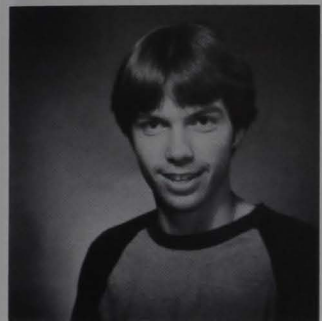
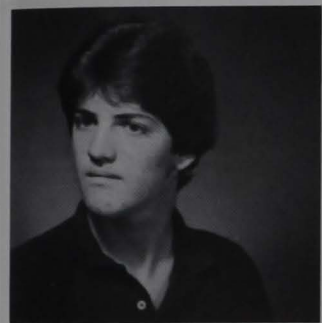

Dayna Smith  
Johnnie Strickland  
Carol Tonkin

Randal Smith  
Lisa Stuchell  
Kandas Wagoner



Cleo Siwicki  
Lee Stover  
Tim Thompson  
Kim West  
Lisa Workman

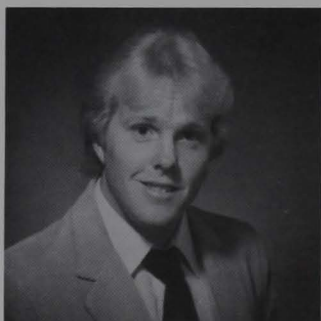

Stacey Smith  
Vicki Teter  
Sheila Ware  
Marith Williams  
Wayne Workman



# Language



Pictured above are members of the Language Division faculty. Row 1, L. to R.: Martha Keating, Prem Verma, Linda McKown, Barbara Nicholson, Yvonne King, Janice Collins. Row 2, L. to R.: Dr. Christopher Orr, Dr. David Gillespie, and Wayne deRosset. Not Pictured: Dr. Barbara Tedford and Dr. Beverly DeBord.

# Art

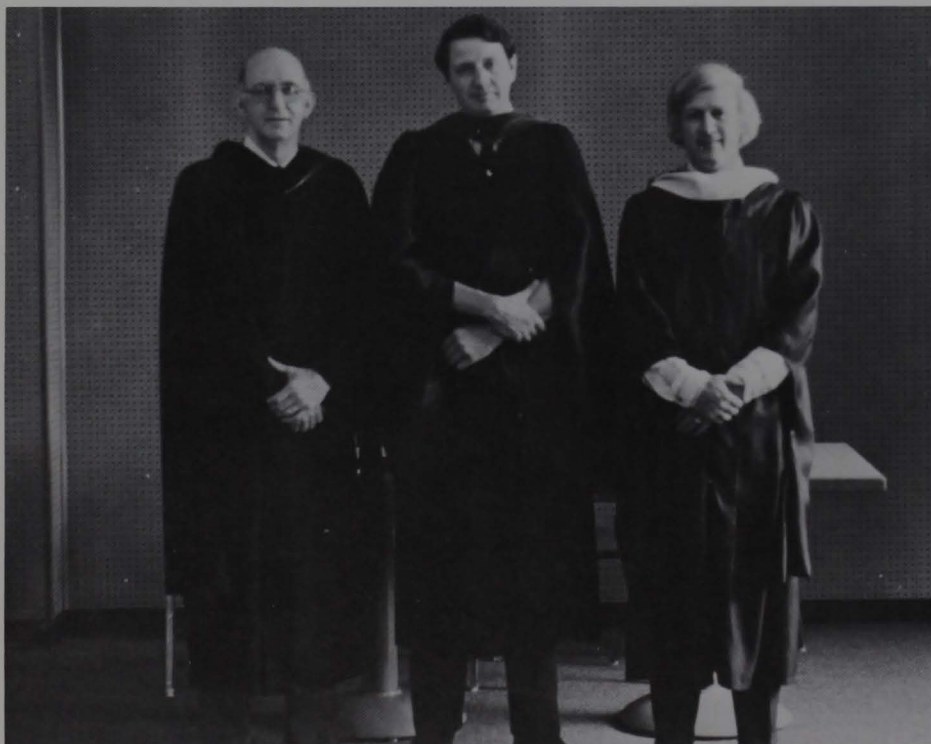

At left are the faculty members of the Art Department: Charles Scott, George Harper, and Jim Rogers.

# Science/Math



Above are the faculty members of the Science and Math Divisions. Row 1: Dr. Joe Evans, Dr. Mildred Disko, Dr. Mary Jo Pribble, Carolyn Grove, Paul Peck. Row 2: Dr. John Chisler, Dr. Lowell Peterson, Jim Meads, Ralph Bame, and Bernard McKown.

# Forestry/Surveying



Dr. Ed Grafton, Rick Sypolt, Chris Westbrook, and John Brooks make up the faculty of the forestry and surveying departments.



# Education



Faculty members of the Education Division pictured at left are: Row 1, L. to R.: Dr. Jo Cleek, Annette Hanson, Jean Adams-Smith, Elma Jean Woofter. Row 2, L. to R.: Dr. Gary Adkins, Larry Keaton, John James, Ron Nichols, and Dr. Cliff Young.

# Social Sciences

Members of the Social Sciences Division faculty pictured here are: Row 1, L. to R.: Dolores Mysliewiec, Dr. Jim Eaton, Dr. Kristen Sjostrom, Lucie P. O'Brien. Row 2, L. to R.: C. Vance Weekley, Dr. Jim Hilgenberg, Dr. John Hymes, and Dr. Joe Darnall.





C. J. Luzader, Personnel Director

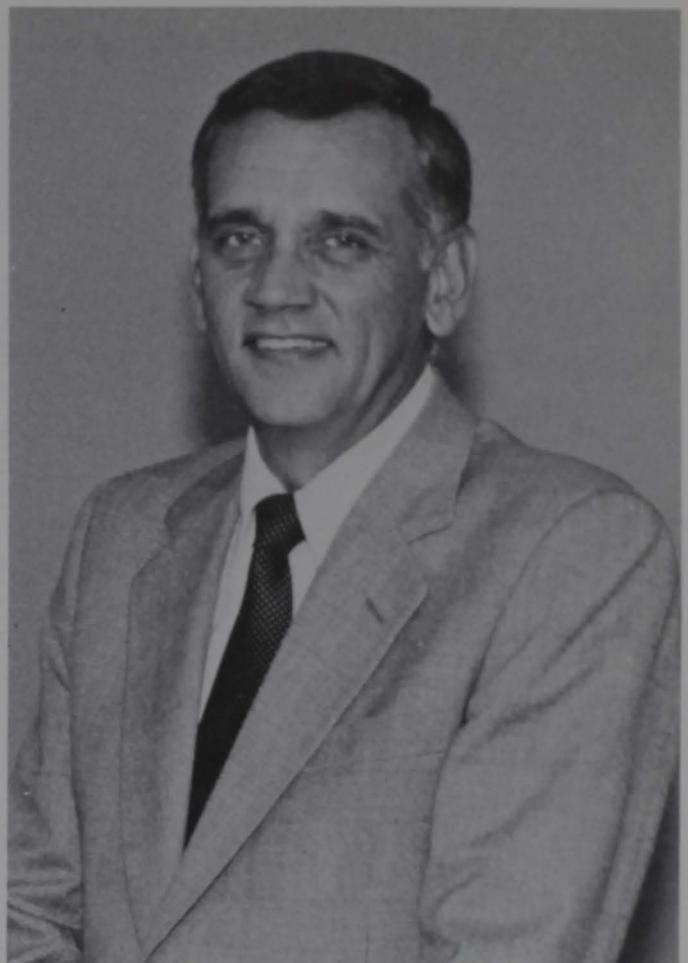

Robert K. Gainer, Vice President for Administration

## Business Office

Row 1: Debi Jenkins, Debora Spence, Sherry deRosset, Susan Cates. Row 2: Louise Talkington, Debbie Harpold, William Osborne, Manager, Charlotte Woodyard.





# Placement Office



Pictured on the left are L. to R.: Janet Yeager and Rolanna Coberly.

---

# Computer Center

Pictured at right are the workers in the Computer Center: L. to R.: Neal Benson, Cathy Nolan, and Earl Bennett — director.



# Bookstore



At right are the members of the Bookstore staff: L. to R.: Debbie Nagy — manager, Barbara Radcliffe, and Cathy Nolan.

---

## Alumni Director / Public Relations



At left are the workers in the Public Relations office: L. to R.: Thelma Samples, Nasia Butcher — Alumni Director, and Cleo Siwicki.



# Ohnimgohow Players



Pictured below are members of GSC's local drama organization the Ohnimgohow Players. Row 1, L. to R.: Gayle Stanley, Tammi Igo, Randy Lewis, Cara Keenan, Cheryl Keenan. Row 2, L. to R.: Tim Brown, Pam Perry, Kellee Boothe, Paula June Brown, Kelly Davis, Randy Harper. Row 3, L. to R.: Joe Stephens, Bill Anderson, Mike Schartiger, Ron Hall, Lou Davidson, and Mrs. Linda McKown, advisor. The group is pictured above in a pose closer to its normal style.



O S  
n t  
a  
g  
e



a O  
n f  
d f



The Ohnimgohow Players advisor and officers find the photographer a bit more interesting than "saying cheese." From left are Linda McKown, Cheryl Keenan, Bill Anderson, Joe Stephens, and Tammi Igo.

Who's the guilty party? The officers and advisor of Alpha Psi Omega Dramatic Honorary (seated) seem oblivious to something which has caught the attention of the other members. Row 1, L. to R.: Tammi Igo, Randy Harper, Cheryl Keenan, Linda McKown. Row 2, L. to R.: Tim Brown, Lou Davidson. Row 3, L. to R.: Bill Anderson, Ron Hall, and Mike Schartiger.



Lois Miller (right) the 1983 Outstanding Ohnimgohow, presents that 1984 award to her successor, Cheryl Keenan at the annual drama awards banquet co-sponsored by the Ohnimgohow Players and Alpha Psi Omega.







Lisa McHenry is shown being presented the Best Actress (Spring) award by Dr. Joe Evans for her portrayal of Essie in *YOU CAN'T TAKE IT WITH YOU*.

Following are the winners of the awards presented for the 1983-84 GSC theatre season:

#### Fall

Best Supporting Actor — Tony Leonard  
 Best Supporting Actress — Cara Keenan  
 Best Actor — Timothy Mace  
 Best Actress — Lou Davidson  
 Best Technical Production — *STRANGE ROAD*  
 (Director — Kent Woofter)  
 Best One-Act — *THE VALIANT* (Director — Tammi Igo)

#### Spring

Best Supporting Actress — Lou Davidson  
 Best Supporting Actor — Mitchell Moore  
 Best Actress — Lisa McHenry  
 Best Actor — Timothy Mace

Outstanding Ohnimgohow 1984 — Cheryl Keenan



George Harper presents the Best Supporting Actress (Fall) award to Cara Keenan as Linda McKown looks on. Miss Keenan won the award for her characterization of Josie Paris in *THE VALIANT*.

Below: Timothy Mace received the Best Actor (Fall) award from Dr. Mildred Disko for his portrayal of James Dyke in *THE VALIANT*.



# Administrative Advancement



Pictured above are President William K. Simmons and Luanna Smith. President Simmons was named as the acting chancellor of the Board of Regents for the 1983-84 term. Before his departure for Charleston, Dr. Simmons named Mrs. Smith as the Assistant to the President. Acting as president in Dr. Simmons' place this year was newly-appointed Vice President for Academic Affairs, Dr. Bruce Flack, pictured below.







Pickens Hall Dormitory's 1983-84 officers included: L. to R.: Louella Thomas — Corresponding Secretary, Andrea Pletcher — President, and Melanie Brown — Vice President. (photo by Bayard Young)

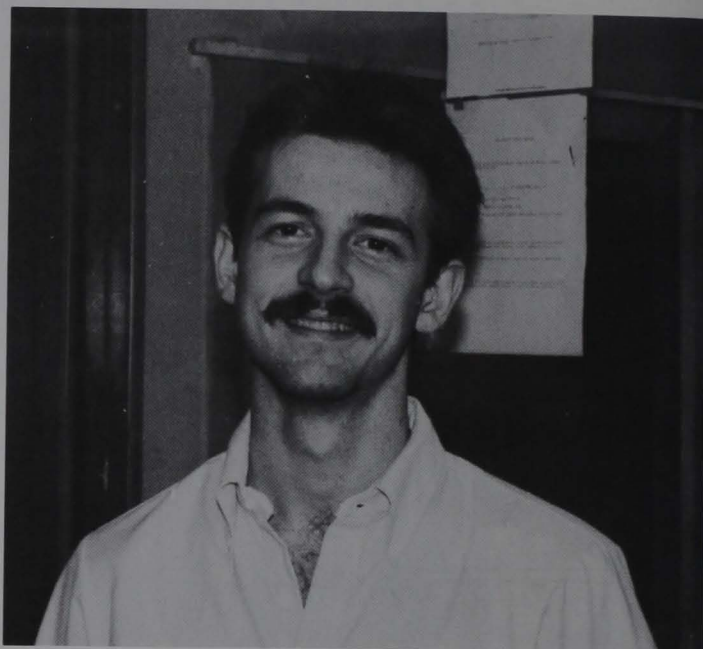

Marvin Taylor served as house director for Wagner Wing of Pickens Hall.



Pictured at left are: Row 1, L. to R.: Ginny Grottendieck — Evaluation Analyst; Betty Luzader — Office of Vice President for Academic Affairs; Amy Roberts — Records and Admissions. Row 2, L. to R.: Brenda McCartney — Records and Admissions; Pat Stump — secretary, Records and Admissions; and Linda Carney — Certification Clerk.

## Financial Aid



Working in the Financial Aid Office for 1983-84 were June Casto, Rick Simon, Director; Carla Conley.

## Pioneer Center



Some of the employees of the Pioneer Center are pictured above; L. to R.: Alice Riffle, Bud McHenry, Janet Osborne, Bill Stackman; Director.



Libby Geary was an Admissions Counselor for the 1983-84 school year.



# Administrative Positions



Dr. Pam Brown  
Dean of Teacher Education



Mack Samples  
Dean of Records and Admissions



Dr. A. T. Billips  
Vice President of Student  
Services

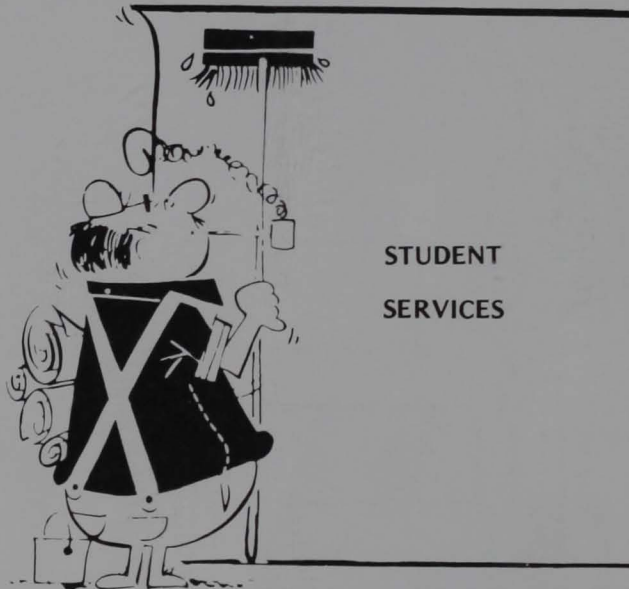

Diane Bach  
Director of Student Life

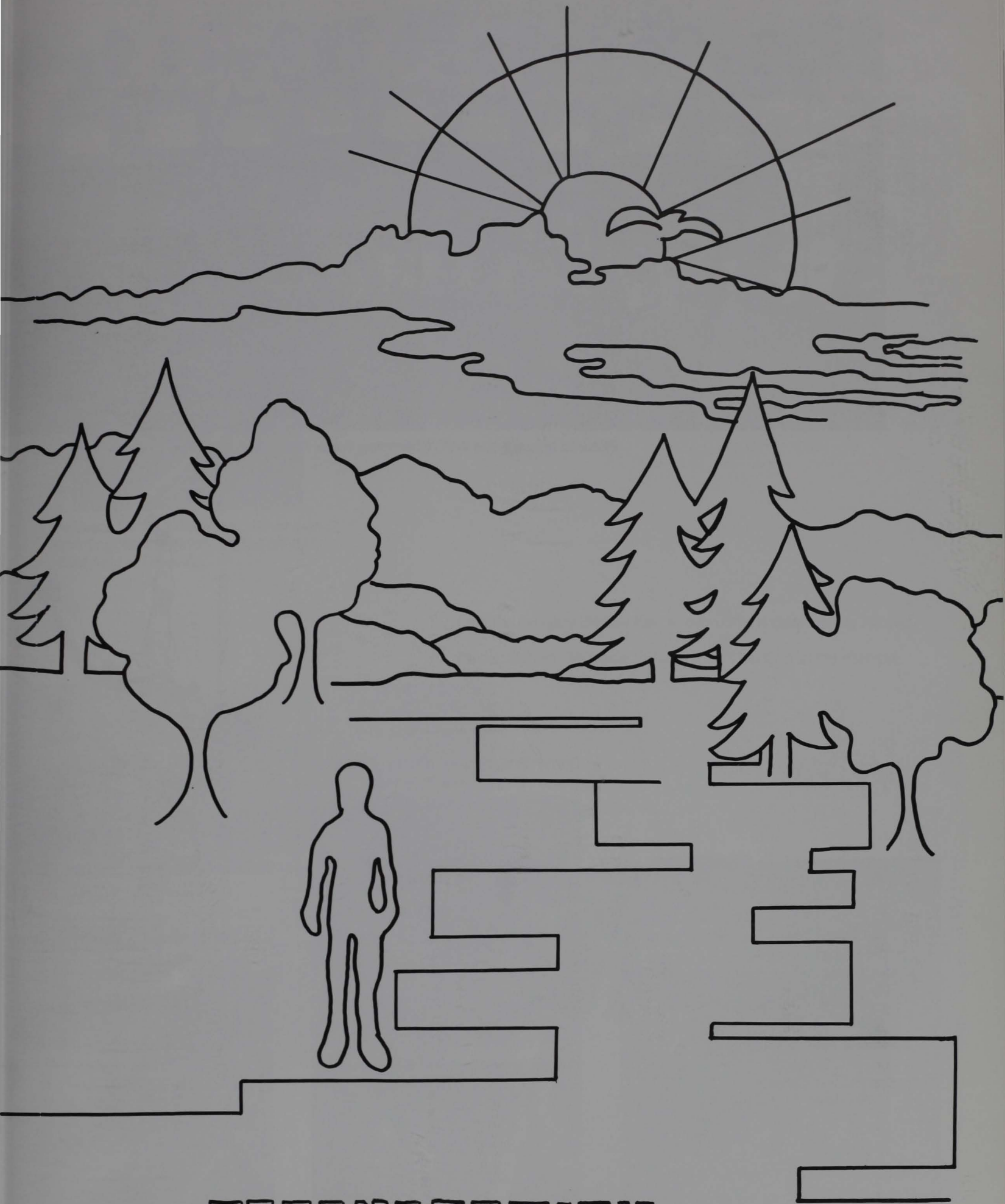

REGENERATION ...





Pictured above is the WVC Champion Track Team.



Darryl Brill passes off the baton to Shawn Shockey in a relay race.



Trent King starts his motion to throw the discus.



Eric Chico passes a Wesleyan runner to gain the lead.





Above: Calvin Coleman is shown sprinting to the finish at the WVIAC meet held at Glenville.



Left: Senior Gary Brissey tries to overcome a West Liberty hurdler.

Below: Robert "Moochie" Brown shows his form at the shot-put.







Todd Raines edges out the competition.



GSC sophomore Lloyd Willis fights to keep ahead of a Wesleyan man.

Below: Senior Larry Taylor once again breaks the tape to gain a victory.



After several frustrating years of coming close, the Glenville State College men's track team finally captured the elusive West Virginia Conference team championship last spring. Joining the Cross Country squad as the only conference winners on the GSC campus for the year, the Pioneer tracksters defeated West Virginia State and three other schools to claim the title.

Glenville piled up enough points in the field events and the distance events to overcome State's superior sprinting corps. Coach Jerry Milliken's team scored 193 points, as compared to 182 for the Yellow Jackets. In 1983, WVSC won the conference crown by nearly 30 points over Glenville.

Larry Taylor, Mr. Consistency, finished his outstanding career at GSC with a bang. The St. Marys native won four distance running events at the conference meet to tally 40 points and earn Trackman of the Year honors for the second year in a row. Taylor won the 800 meters in 2:00.3, the 1500 meters in 4:10.6, the 5,000 meters in 15:46.7, and the 10,000 meters in 33:32.5. In obtaining four first place finishes, Taylor kept up his record of never placing worse than second in any event in track or cross country during four years of conference competition.





Left: GSC wins another race with a little help from "Speedy."

Below Right: Senior Mark Price knows the thrill of victory as he bypasses an opponent.

Below Left: Mark Aldridge caught in mid-air in the pole vault competition.

Bottom: Larry Taylor leads the pack.



Robert Brown, the Pioneers' muscle man, scored  $23\frac{1}{2}$  points to capture the trophy for high scorer in field events. Brown won the shot put and placed in the discus and javelin.

Other big scorers for GSC were Dave Darst, Lloyd Willis, Shawn Shockey, Forrest Hall, Mark Price, Mark Aldridge, and Trent King.

For guiding his squad to the WVC Championship, Jerry Milliken earned the title of "Track Coach of the Year," an award which he certainly deserved.





# Women's Track Squad Struggles



Sharon Hayes finishes strong for GSC.

The 1984 version of the Lady Pioneers' track squad never had a chance. The women, all four of them, gave it their best, but the small numbers killed them. The head coach for the 1984 team was Sandra Piercy, with Ollie Pottmeyer as assistant.

Mary Davis, Sharon Hayes, Pam Carson, and Judy Jones were GSC's four participants. Davis, a previous All-WVC performer, was unable to perform at the West Virginia Conference meet.

At the WVC meet in Glenville, GSC placed third behind West Virginia Wesleyan and West Virginia State. All three women scored points. Carson won the long jump and the 100 meters and placed second in the 200 meters. Hayes won the 800 meters and finished third in the 400 meters. Jones placed in the shot put and javelin.

Mrs. Piercy was tabbed as the women's "Track Coach of the Year" by the WVC.



A typical sight throughout the season: the start of a race without a GSC participant.



Pam Carson hits her stride in a race during the GSC Invitational.

Right: Sharon Hayes is pictured breaking the tape in one of the races at the GSC Invitational.





The Keenans and Shirls await the frisbee toss in the young girls' division.



The men's competition in horseshoes was held on Clark Hall lawn.



Jim Hume fires a fastball in the whiffle ball tournament.

# There's Something for Everyone







The winners of the pyramid building contest at Field Day are captured just as they complete their pyramid.



Bill Curry seems to find a decision made by Diane Bach and Patty Dugger somewhat amusing.



Left: A group of young ladies struggles to erect a pyramid at Field Day.

# More GSC Week Activities



Above: Crystal Loudin prepares to fly her frisbee in competition.



Left: Lisa McHenry and Darla Keenan compete in the Leap Frog Race.

Below: Steve Keenan and Rodney Abrams look on as Mark Aldridge takes off.







From  
Concerts

to  
Horseshoes



and  
Relays;  
GSC Week  
Adds a Lot of  
Spice to Life



# Kanawhachen Hosts Fashion Show

Every year at the same time GSC Week rolls around with basically the same activities. This year, the KANAWHACHEN staff, with the support of the GSC Week Committee, decided to do something a little different. A fashion show was suggested and on April 11 and April 13, such a show was sponsored in the GSC auditorium by members of the Kanawhachen staff.

Left: Alicia Furr models a sunsuit.

Below Left: Jamie Martin sang at intermission.

Below Right: Dinah Dotson smiles at her audience.





# Students Get Involved in GSC Week



Left: Pam Carson looks a bit apprehensive during a square dance at Pickens Hall.

Below: Mark Phillips is pictured participating in the horseshoe competition sponsored by the Intramural Council during GSC Week.



Cheryl Keenan, Steve Keenan, and Robin Tallhamer participate in the planting of a tree on campus by the 1984 senior class.



Sheila Ware throws her frisbee at Field Day while other participants and Diane Bach look on.

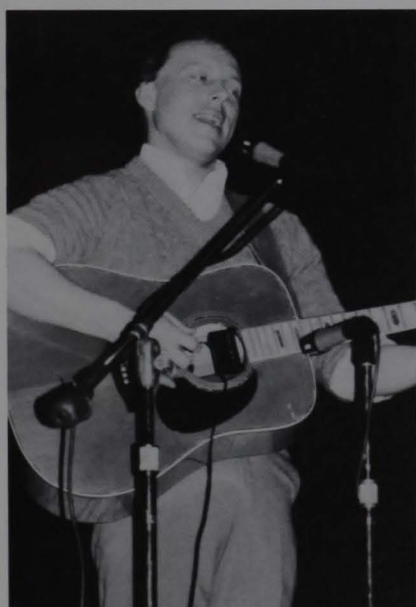

Ted Steranko performed in the college auditorium during GSC Week.

Below: Russ Gordon aids magician, Johnny Ace Palmer, during his show in the college auditorium.

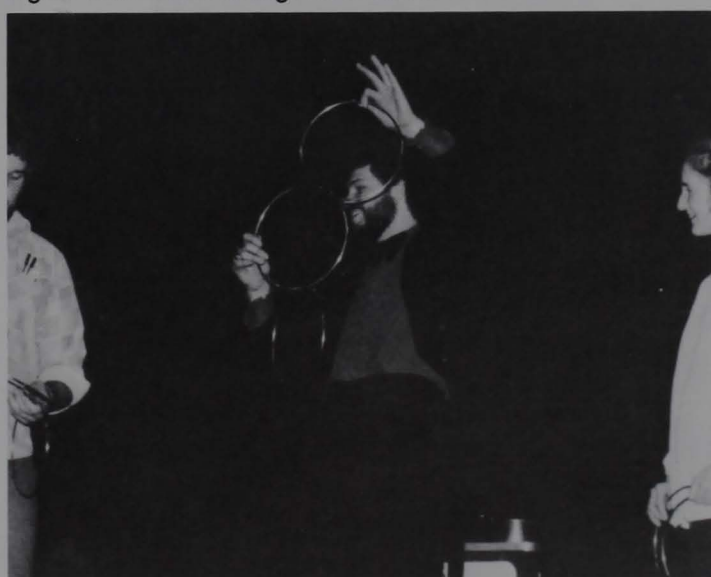



# Many Participate in Intramurals



Pictured are members of the Winkies, the women's intramural softball champions.



Larry Siers competes in the intramural horseshoe pitching tournament.



Janice Hensley prepares to pitch as bystanders look on.



Terry Kendall was one of the many participants in the intramural horseshoe pitching contest.

# GSC Welcomes Guests



Every year there are many guests on the Glenville State College campus. Naturally, since Glenville is known as the friendly campus, we like to make our guests feel at home. This year we thought it would be nice to show off some of these people.

Above: Ken Weber, a hypnotist voted PLAYBOY's Entertainer of the Year, wowed Glenville students with his ESP ability and "hypnotic" voice.

Below Left: The Snyders (pianists) perform annually at GSC.

Below right are two members of a legislative sub-committee which visited GSC.





# GSC Students . . .

Rub Elbows With A. James Manchin,



Jam With Lionel Hampton,



and Ponder With Denise Giardina



# More Renowned Guests



Don Nehlen, head football coach of the WVU Mountaineers, came to Glenville to speak at the sports medicine workshop.



Buddy Griffith and Jeff Roberts help out with the Pickens Hall square dances.

Below Left: As part of the Wesley Foundation program, Paul Skyland, a Parkersburg native, came to perform twice at GSC.

Below Right: The Alvin Ailey Dance Troupe from New York City came to perform at GSC and while here ran a dance workshop.

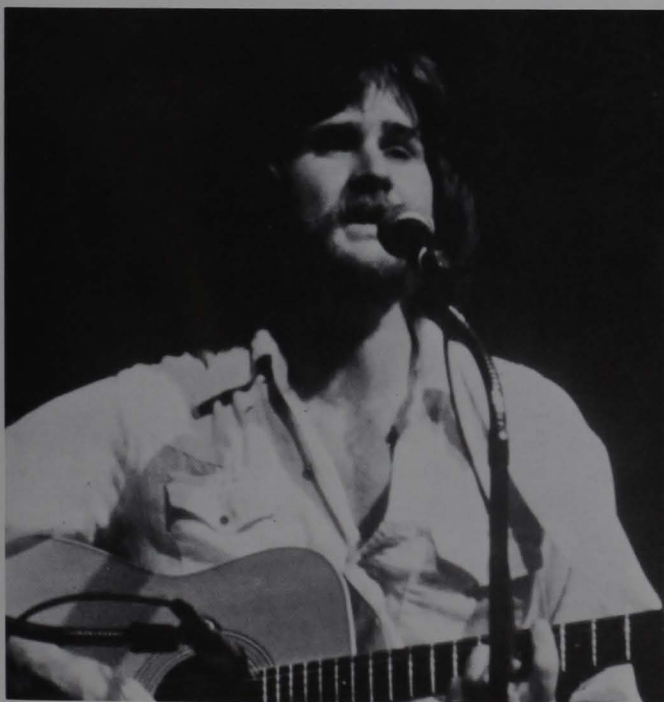



# Students Enjoy a Day on the White Water



Above Right: Rafterers enjoy themselves on the river.

Below Right: Joe Tenney, Bill Curry, and Jim Allison enjoy their lunches which were provided by the raft company.

Below: House Director Marvin Taylor joins in on the week-end of fun.





On May 5, 1984, Bill Stackman, director of the Pioneer Center, along with Lisa Tinder, a Pickens Hall resident assistant, planned a white water rafting trip on the Tygart River for all interested parties. Twenty students and staff members went along for the trip. This is one of many events sponsored by Stackman in his first year as the director of the Pioneer Center.



Top: A raft prepares to shoot the rapids.



Above Right: Rafterers take a lunch break on the rocks above the rapids.

Above Left: Joining the students on the white water trip was Dean of Student Life Diane Bach.

Right: A group floats in to the tail waters of a set of rapids.







Pictured above are "couples" as they were seen in the comedy "California Suite."



Kenny Pack and Vicki Butcher.



Wayne and Nada Workman



Anita Osburn and Russell Gordon



Jeff Cicci and Tammy Miller

## Love Is in the Air

There is one thing that most people equate with spring. That's right — romance. Love is in the air and can be felt everywhere. There are more kinds of love, though, than romantic love. The love of a sister, a brother, a friend. Our photographer captured different kinds of spring love in these pictures.



Above: Mike Dotson and Cara Keenan share a love for the water at Cedar Creek.

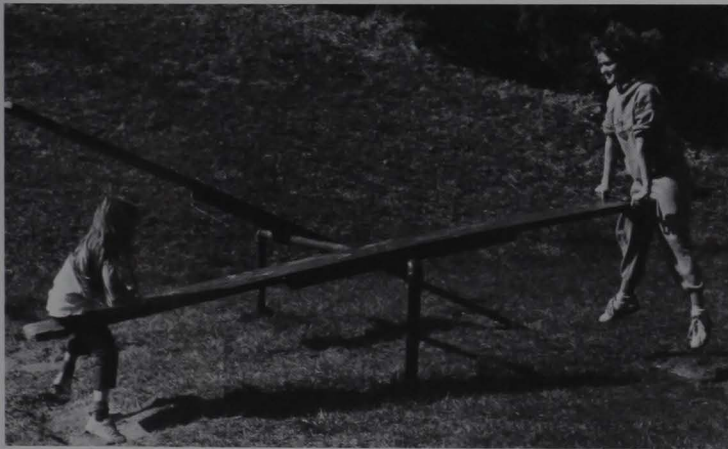

Above: Kim Evans shares a love of fun and people with a friend.

Right: Mitchell Moore and Lisa McHenry love each other — and the cameraman.





# GSC Week Does It Again . . . Naturally

Two of the best-loved events of GSC Week are the roommate game and the donut-eating contest. Below are some pictures from these contests, along with the bubble-blowing contest.

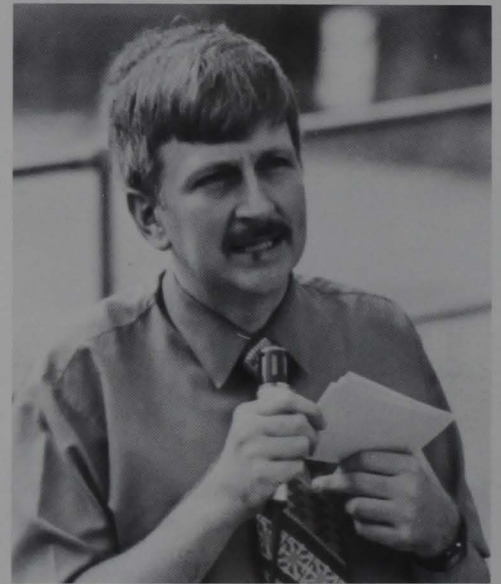
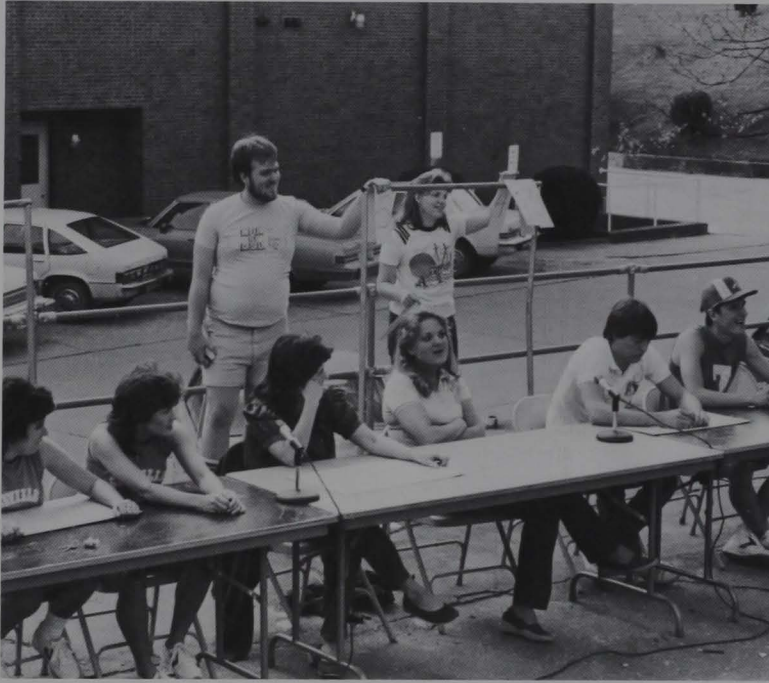

Mr. Jim Meads, Emcee

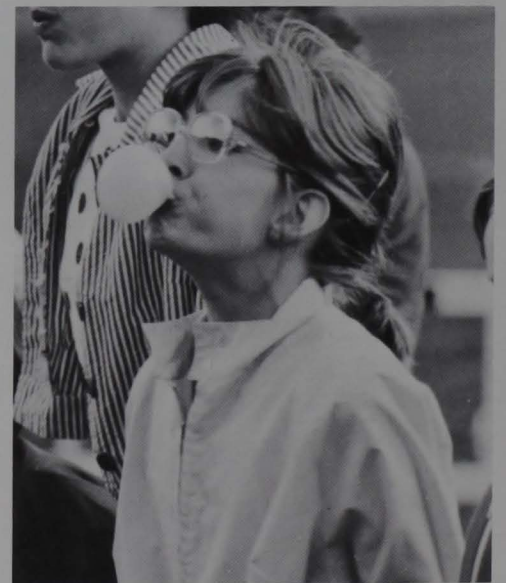

# Something Old, Something New

Probably the most favorite occupation of GSC students, besides studying, of course, is eating. And there is not any better food than ice cream. The annual GSC Week ice cream bash was once again successful, as was the newly-installed fashion show.





# Nothing Escapes the Roving Eye . . .

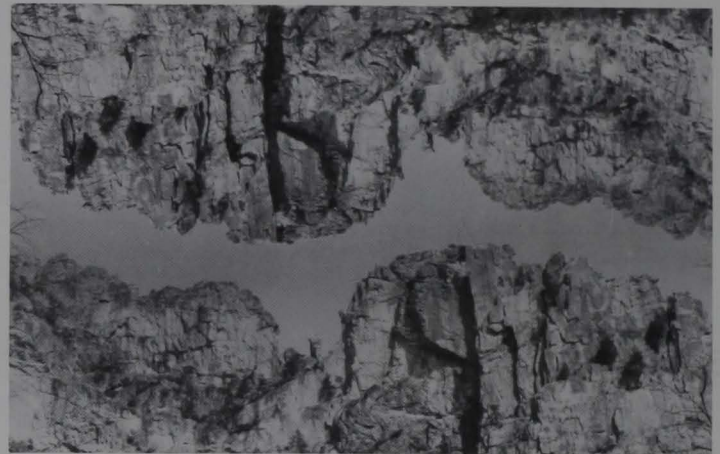

Our photographers turned loose their shutters and came up with an assortment of shots. From the heart of West Virginia to the Muskingum River, nothing got away.

# . . . of the Camera

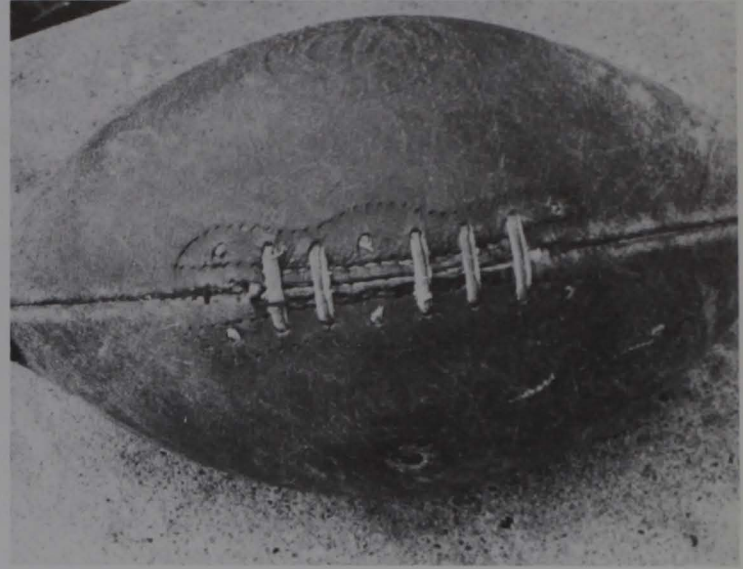



# It Is the Nature of Man . . .

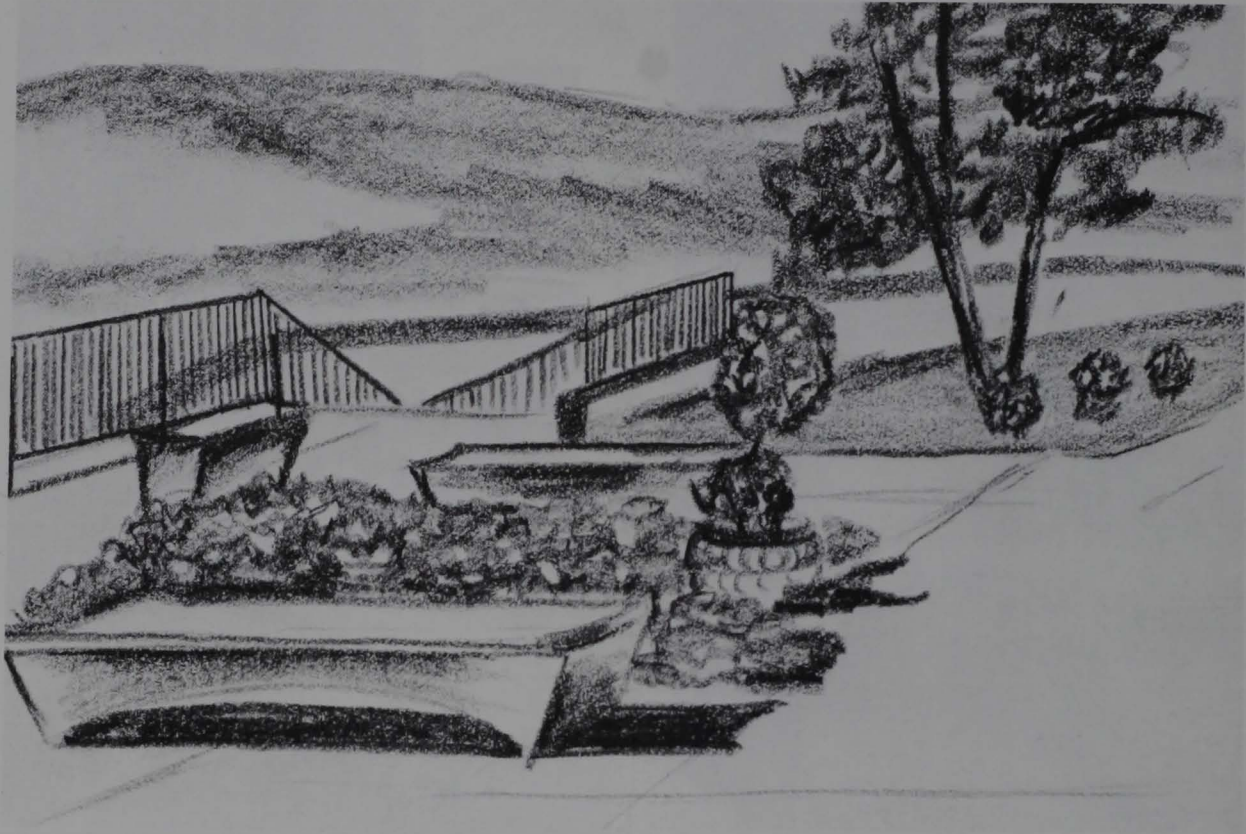



... to Contemplate





Photographers  
Display  
Their  
Talents





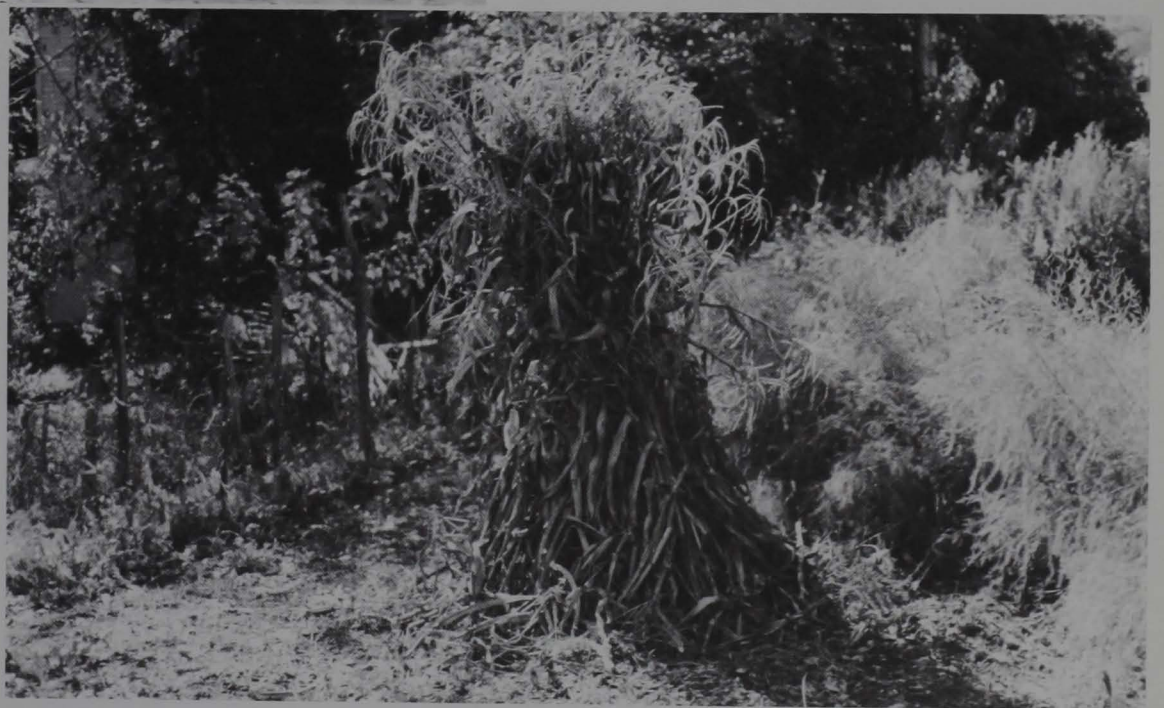



# Time to Laugh



# And Clown Around





# One Last Glimpse of Spring

As the year comes to an end, so will some things at Glenville State College, different people, different places. This year will definitely see some changes at GSC. As seen from the picture to the right, the amphitheatre will be taken out by fall. Due to a problem in the water line the amphitheatre needed to be taken out. GSC students will miss it, but it is to be hoped that something better will take its place.

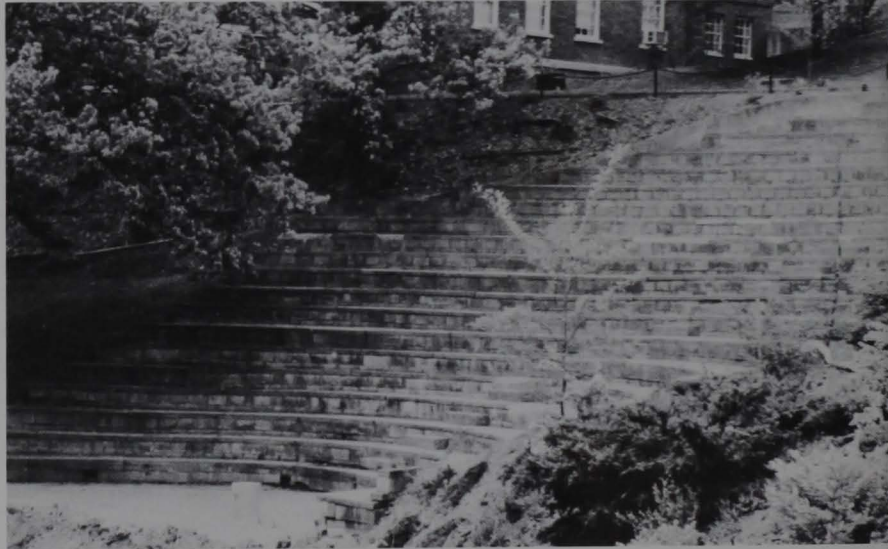



AD INFINITUM



# Caught in the Act . . .



GSC students relax with a friendly game of two-on-two at the Rec Center.



Members of the Field Zoology class air out their tents before their next excursion.

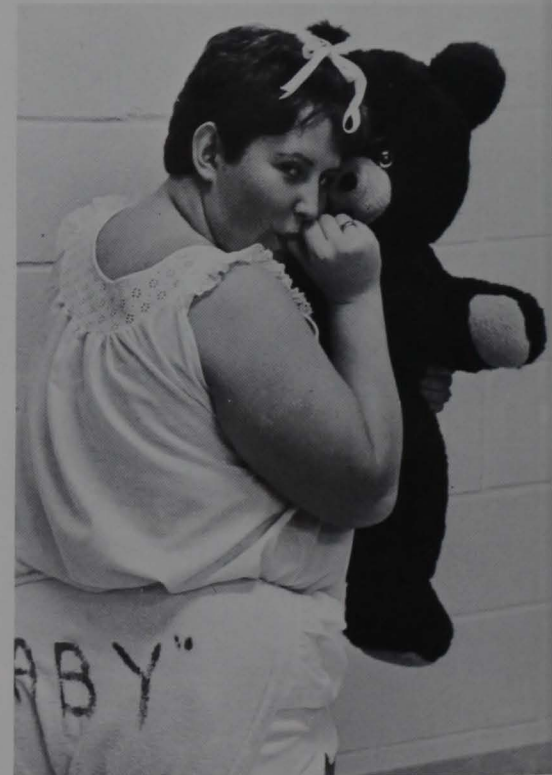

Valerie Reynolds was one of the contestants in the Baby Beautiful Contest.



Many GSC students supported the basketball squad vocally at both home and away contests.

## GSC Students and Faculty



Yvonne King, advisor of THE MERCURY and KANAWHACHEN, presents retiree GSC instructor and former MERCURY advisor, Virginia West, with roses from THE MERCURY staff during the Homecoming parade.



Members of the TKE Fraternity meet in front of Pickens Hall before a road trip to Akron.



# New Faculty Highlighted

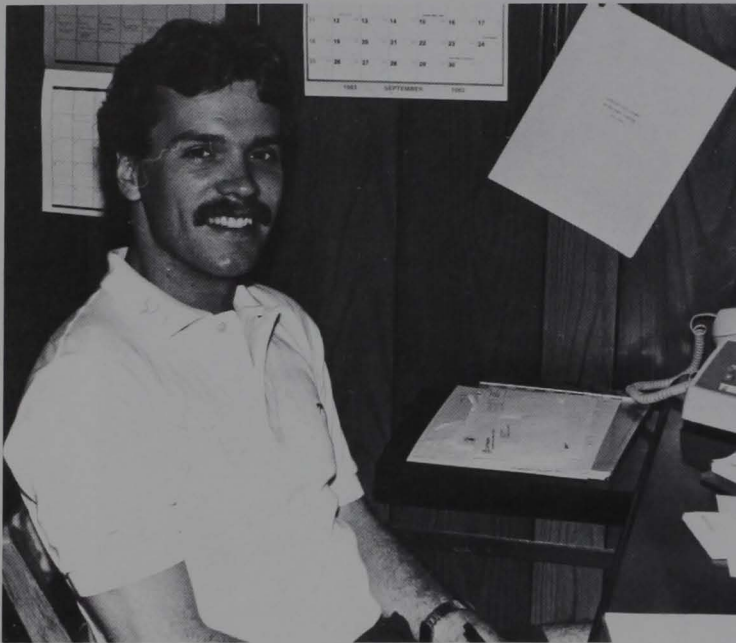

Joe Beckett  
Physical Education



Dr. Beverly DeBord  
Language Division

There were five new additions to the GSC faculty in 1983-84. These instructors soon became well-known and were welcomed (naturally) by "the friendly campus."

Cheryl McKinney  
Business



Tim Loudin  
Computer Science

Bill Hardin  
Social Sciences



# Faculty, Staff Honored

Below: Dolores Mysliewiec



Dr. David Gillespie

Two GSC faculty members were named as interim chairpersons of their respective divisions for the 1983-84 school year and two new division chairpersons were named. Dr. David Gillespie served as interim chairperson of the Language Division. Dr. Beverly DeBord has been chosen to fill the position of chairperson of that division. Dolores Mysliewiec served as interim chairperson for the Social Sciences Division. Dr. Randy Hunt was named as the new chairman of the Physical Education Division.

Two faculty members and two staff members were honored in 1983-84 for their years of service to the college. Jean Adams-Smith was honored for 20 years of service and Elma Jean Woofter was honored for 30 years of service. Duffy Bush and Geraldine Taylor, staff members were honored for 20 years of service also.



Pictured L. to R. are: Jean Adams-Smith, Duffy Bush, Geraldine Taylor, and Elma Jean Woofter.



# GSC's 110th Commencement

The 110th annual commencement exercises of Glenville State College were held on Sunday, May 13, 1984 at 2 p.m. in the college gymnasium. Three hundred twenty-one men and women followed the natural course of events in obtaining an education and passed from the status of student to that of alumni. Commencement speaker was Russell Isaacs and Rev. D. Edward Bayer presented the invocation and benediction.

Several special awards were presented during the ceremonies. Yvonne Gillespie received the award for Outstanding Faculty Member — 1984 and Steve Keenan was selected as GSC's Outstanding Student — 1984. Cindy Stewart and Carl Watson were awarded with the titles of Outstanding Student Teacher for the fall and spring semesters, respectively.



GSC faculty members line up outside the Pioneer Center in preparation for the journey to the 110th commencement exercises.



Members of the GSC concert band anticipate and prepare for the entrance of the class of 1984.



Russell Isaacs (left), the commencement speaker, and Dr. William K. Simmons lead the processional into the college's gymnasium.



Pictured L. to R. on the platform during commencement exercises are: Mack Samples, Rev. D. Edward Bayer, Dr. Simmons, Mr. Isaacs, and Dr. Bruce Flack.





Left: Candidates for degrees file into the commencement exercises.



Right: GSC faculty members enter the gymnasium.



Right: A rapt audience concentrates on the music played by the GSC concert band.





Above: The first members of the class of 1984 prepare to go to receive their diplomas.

Right: Dr. William K. Simmons addresses the new alumni and their families and friends.

Below: Russell Isaacs speaks to the class on success and attitude.







Left: The GSC concert choir performs during graduation.

Center: Members of the GSC class of 1984 await the conferring of the degrees.

Bottom: Dr. Simmons and Dr. Flack prepare to confer degrees upon 321 Glenville State College graduates.







Left: Yvonne Gillespie is shown being presented with the 1984 Outstanding Faculty Member award by Nasia Butcher, GSC's alumni director.



Right: Steve Keenan, pictured here receiving his diploma from Dr. Simmons, was selected as Glenville State College's Outstanding Student for 1984.



Left: Dr. Simmons presents a diploma to a graduating GSC senior.





Left: Mr. Isaacs thanks the members of the administration for inviting him to speak during commencement.

Below: The graduating seniors await the announcements of the student award winners.



Left: Dr. Simmons is pictured introducing special speaker for commencement Mr. Russell Isaacs, Distinguished Pioneer Award Winner.

Below: Graduating seniors prepare to receive their diplomas.





Above Right: Faculty and members of the audience stand for the playing of the Alma Mater during commencement exercises.

Above: The time nears for the 110th GSC commencement exercises as faculty and students line up outside the Pioneer Center.

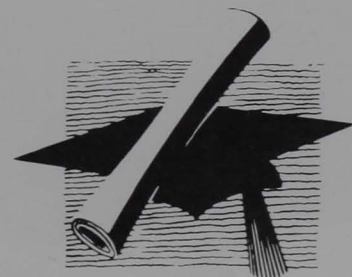



# Hard Work Pays Off . . .

All the long nights of hard work spent in "the dungeon" of Clark Hall paid off this year for the MERCURY staff. In national competition, the MERCURY received first place in the small college division and Cheryl Keenan was awarded a first place for her guest editorial on "The Day After."

Despite the hard work, staffs of the MERCURY always manage to have fun as is evidenced by some of these pictures.



Pictured above are some members of the MERCURY staff: Row 1, L. to R.: Lisa McHenry, Belinda Nichols, Mike Putney, Yvonne King — advisor, Cheryl Keenan, Tammi Igo. Row 2, L. to R.: Scott Kitchen, Jackie Mullens, and Steve Keenan.

Below is one example of the monthly "Christmas" tree erected in the MERCURY office.



## ... for MERCURY Staff

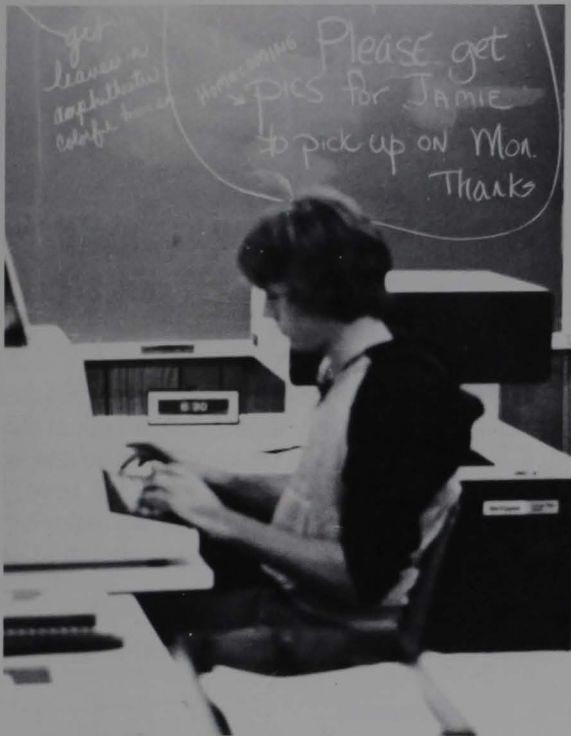

Mike Putney served as headline technician for the MERCURY.



Scott Kitchen (left) and Mitchell Moore clown around in the office while showing off one of the rare snafus!



Joe Webb and Lisa Walker find that proofreading and correcting can be an arduous chore.

Below: Tammi Igo is caught after slipping out of the office for a little peace and quiet.





# Staff Works Long Hours

Every year the KANAWHACHEN staff has a late deadline to meet in order to ensure that every activity has an equal chance to be included in the annual. Since the deadline is so late, some staff members stay after school is out to finish the book. This year the skeleton staff consisted of four, sometimes five, members. The crew did work rather unorthodox hours at times, but the work paid off.

Left: Editor Cara Keenan agonizes over yet another lay-out.



Below: Mike Dotson types one final bit of copy before collapsing.



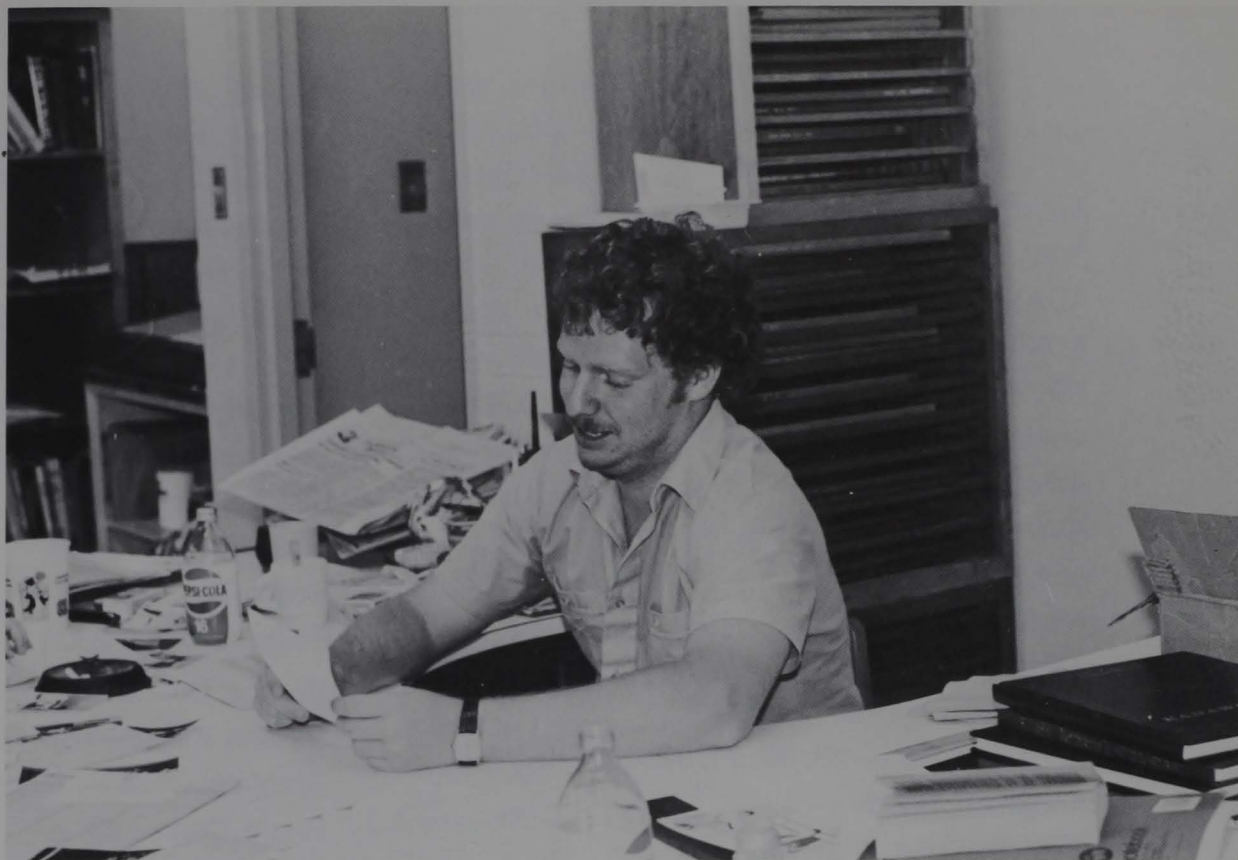

Above: Scott Kitchen seems to enjoy some of his own work. Scott worked long hours to help put the yearbook together.



Left: Cheryl Keenan is shown busy at one of her many jobs, proofreading. Cheryl is also a photographer and typist for the yearbook. She certainly had her hands full.



# A

Abrams, Rodney — 111, 149  
 Adams, Connie — 91, 121  
 ADAMS-SMITH, JEAN — 128, 177  
 ADKINS, DR. GARY — 128  
 ADOLFSON, EARL — 205  
 Adkins, John — 92  
 Adler, Bill — 76  
 Aldridge, Mark — 39, 84, 121, 143, 149  
 Aliff, J. R. — 91  
 Allen, Michael — 92  
 Allen, Tami — 82  
 Allison, Jim — 190  
 Anderson, Bill — 28, 30, 91, 92, 110, 132, 133  
 Anderson, Randy — 9  
 Antonik, Dave — 14, 15  
 Atkinson, Randy — 86, 87, 92

# B

BACH, DIANE — 80, 138, 148, 153, 191  
 Backus, Karen — 116  
 Bailes, Gina — 18  
 Bailey, Sonja — 52, 92  
 Baker, Donna — 78, 111  
 Ballengee, Susie — 80, 81, 83  
 BAME, RALPH — 127  
 Barnett, Kay — 78, 90  
 Barnett, Lisa — 86  
 Barnett, Tina — 78, 80, 90  
 Barrick, Michael — 92  
 Batten, Janet — 121  
 Batten, Judy — 104  
 Bayer, Danny — 93  
 Bayer, Rev. D. Edward — 179  
 Beall, Becky — 80, 81, 83, 93  
 BECKETT, JOE — 176, 205  
 Beer, Pat — 93  
 Beeson, Andy — 90  
 Bell, Genice — 89  
 BENNETT, EARL — 89, 130

Bennett, Mom — 37, 81  
 Bennett, Tim — 84  
 Benson, J. D. — 91, 116  
 Benson, Neal — 89, 93, 130  
 Bertus, Bernie — 93  
 BILLIPS, DR. A. T. — 76, 138  
 Billips, Linda — 81  
 Binegar, Christina — 116  
 Blair, Leah — 71, 89  
 Bleigh, Sandy — 38, 79, 80, 86, 87, 88, 116  
 Boggess, Kelly — 25  
 Boggs, Jim — 38, 116  
 Boles, Angie — 81, 116  
 Boothe, Charlene — 121  
 Boothe, Kellee — 38, 78, 86, 132  
 Brabham, Willa — 85  
 Braud, Dan — 93  
 Brill, Darryl — 140, 149  
 Brissey, Gary — 141  
 Brooks, Byron — 23, 84  
 BROOKS, JOHN — 127  
 Brooks, Katie — 121  
 Brown, Connie — 89, 116  
 Brown, Melanie — 111, 136  
 BROWN, DR. PAM — 138  
 Brown, Pam — 111  
 Brown, Paula June — 27, 89, 116, 132  
 Brown, Pete — 68, 94  
 Brown, Robert — 141  
 Brown, Roddie — 84  
 Brown, Tim — 8, 12, 24, 25, 58, 86, 87, 94, 132, 133  
 Buffo, Gina — 24, 60, 61  
 Buffo, John — 94  
 Bufford, Danny — 23  
 Bumgardner, Donna — 8, 11, 12, 81, 94  
 Bumgardner, Steve — 8, 12, 84, 85  
 Burdette, Scot — 76, 83, 84, 85, 94  
 Burkhamer, Tina — 116  
 Burkhammer, Jerry — 84  
 Burkhammer, Jill — 95  
 Burns, Robert — 91, 121  
 BUSH, DUFFY — 177

Bush, Kris — 28, 116  
Butcher, Letha — 95  
BUTCHER, NASIA — 131, 183  
Butcher, Vickie — 86, 91, 116, 160  
Butler, Leanne — 78, 111  
Byrne, Tim — 89, 95

## C

Cain, Kelly — 18, 19, 80  
Cameron, Bill — 84  
Campbell, Jeff — 84  
Campbell, Kevin — 95  
CARNEY, LINDA — 136  
CARNEY, TIM — 53, 205  
Carpenter, Beth — 78, 79, 95  
Carpenter, Kevin — 89  
Carroll, Sarah — 111  
Carson, Pam — 116, 145, 152  
Carson, Susan — 116  
CASTO, JUNE — 137  
Cates, Susan — 95  
Ceckowski, Alisa — 121  
Chadwick, Mike — 23  
Chapman, Cecil — 86  
Chico, Eric — 116, 140  
CHICO, KAY — 19  
CHISLER, DR. JOHN — 127  
Cicci, Jeff — 84, 85, 160  
Clark, William — 66, 83, 111  
Clay, Karen — 95  
CLEEK, DR. JO — 128  
Clifton, Andrea — 89, 111  
Clutter, Penny — 66, 95  
COBERLY, ROLANNA — 130  
Cogar, Sandra — 121  
Coleman, Calvin — 141  
Collins, Andy — 111  
Collins, Denise — 95  
COLLINS, JANICE — 126  
CONLEY, CARLA — 137  
Conley, Diane — 112

Conley, Myrtle — 18, 19  
Cook, Kathy — 96  
Coombs, Andy — 90  
Copley, Kim — 121  
Cosper, Andy — 86, 87, 96  
Costello, Kim — 121  
Coulter, Patricia — 121  
Cowger, Cindy — 38, 116  
Craig, Norman — 96  
Crandall, Carrie — 116  
Crislip, Luann — 71, 82, 83, 96  
Crist, Greg — 96  
Crist, Robin — 91, 96  
Cross, Charlotte — 117  
Crowder, Cyndi — 88, 117  
Crum, Frank — 90  
Curry, Bill — 148, 190  
Curry, Cheryl — 82, 91, 121

## D

Darby, Dina — 96  
DARNALL, DR. JOE — 128  
Daugherty, Rhonda — 121  
Daugherty, Tracy — 79, 91  
Davidson, Lou — 26, 96, 132, 133  
Davis, Gina — 117  
Davis, Kelly — 28, 30, 85, 97, 132  
Davis, Mary — 8, 38, 80, 97  
Davis, Sam — 8, 11  
DelPrince, Bill — 97  
Demers, Scott — 84  
DeBORD, DR. BEVERLY — 176  
deROSSET, WAYNE — 126  
Devericks, Linda — 112  
DISKO, DR. MILDRED — 80, 90, 127, 134  
Dotson, Dinah — 8, 11, 24, 60, 61, 121, 151  
Dotson, Mike — 28, 54, 55, 161, 188  
Drake, LouAnn — 117  
Drake, Sherri — 112  
Duffield, Dwayne — 86, 112  
DUGGER, PATTY — 148



Dutt, Melanie — 91  
Duval, Joseph — 97

## E

EDWARDS, SUE — 205  
EATON, DR. JIM — 128  
ECHAR, CINDA — 204  
Ellyson, Jean Ann — 8  
Ellyson, Lee — 8, 11  
Elza, Denise — 82  
Emerson, Renita — 80, 112  
Estep, Lisa — 82, 122  
Euler, Lori — 8, 11  
EVANS, DR. JOE — 127, 134  
Evans, Kim — 117, 161

## F

Farris, Tricia — 122  
FLACK, DR. BRUCE — 135, 179, 181  
Flaherty, Mary — 78, 97  
Foreman, Robin — 39, 81  
Fouchs, Barb — 117  
Foust, Debbie — 91  
Frame, Greta — 117  
Frame, Jim — 39, 83, 112  
Frame, Veta — 122  
Friend, Rick — 89  
Furr, Alicia — 151

## G

Gallourakis, Michele — 97  
GARRETT, MARTY — 204  
Gaynor, Jennifer — 97  
GEARY, LIBBY — 137  
Gerwig, Kim — 122  
Gibson, Reta — 122  
GILLESPIE, DR. DAVID — 4, 126, 177  
Gillespie, Glenn — 68, 122

Gillespie, Matt — 117  
GILLESPIE, YVONNE — 183, 204  
Golden, Nila — 66, 81  
Gonzalez, Bobbi — 91, 97  
Gordon, Russ — 67, 153, 160  
GRAFTON, DR. ED — 127  
Graham, Chris — 122  
Gregori, Steve — 112, 149  
Greene, Melanie — 98  
Griffin, Buddy — 69, 157  
Griffith, Kimberly — 112  
Grimes, Jennifer — 117  
Grose, Mary — 81, 98  
GROTTENDIECK, GINNY — 136  
GROVE, CAROLYN — 127  
Groves, Bryan — 122  
Gutberlet, Mindy — 81, 117

## H

Hall, David — 98  
Hall, Ron — 98, 132, 133  
Hall, Todd — 91  
Hannaman, Carolyn — 81  
HANSON, ANNETTE — 128  
Harden, Patty — 122  
HARDIN, BILL — 176  
Harnette, Chris — 84  
Harper, Donna — 117  
HARPER, GEORGE — 126, 134  
Harper, Randy — 26, 54, 89, 132, 133  
Harris, James — 98  
Harsh, Kassie — 88  
Harshberger, Susan — 98  
Hartley, Robin — 98  
Hartman, Jason — 98  
Hash, Mark — 23  
Hays, Robert "Butch" — 16  
HAYS, VIRGINIA — 204  
Hayes, Sharon — 144, 145  
Headley, Arnie — 69, 78, 80, 87, 88, 98  
Hensley, Janice — 53, 112, 154

HILGENBERG, DR. JIM — 14, 69, 128  
 Hill, Lois — 122  
 Hilmon, Brian — 90  
 HINTER, JAMES — 204  
 Hilton, Diana — 113  
 Hines, Michelle — 113  
 Hoffman, Joyce — 99  
 Holder, Leesa — 80, 91, 113  
 Honaker, Kim — 38, 99  
 Hood, Lee Robin — 122  
 Houchin, Kelly — 78, 80, 89, 99  
 Hudson, Lisa — 122  
 Huffman, Lisa — 78, 79  
 Huffman, Wayne — 84  
 Hughes, Helen — 152  
 Hughes, Lana — 122  
 Hull, Shelley — 69, 86, 87, 88, 117  
 Hume, Jim — 84, 85, 146  
 Hunt, Jeff — 99  
 HUNT, RANDY — 205  
 Hunt, Tina — 66, 81  
 Hurst, Billy — 99  
 Husk, Dave — 90  
 Huxley, Joe — 84, 85  
 HYMES, DR. JOHN — 128  
 Hypes, Pam — 99

# I

Igo, Tammi — 28, 31, 54, 55, 56, 71, 80, 99, 132, 133, 186, 187  
 Ingram, David — 123  
 Ingram, Tim — 90, 113  
 ISAACS, RUSSELL — 179, 181, 184

# J

JAMES, JOHN — 128  
 James, Melissa — 123  
 Jameson, Kelli — 78, 85, 113  
 Jarrell, Dennis — 91  
 Jimison, Lori — 82

Johnson, Carol — 99  
 JONES, DR. RAYMOND — 63, 91  
 Jones, Judy — 123  
 Jones, Laura — 99  
 Jones, Mary Kay — 91  
 Jones, Paula — 113  
 Jones, Sandra — 113

# K

Kalmar, Jack — 86  
 KEATING, MARTHA — 126  
 KEATON, LARRY — 128  
 Keenan, Cara — 27, 38, 54, 55, 56, 71, 86, 132, 134, 161, 188  
 Keenan, Cheryl — 25, 80, 102, 132, 133, 146, 152, 186, 189  
 Keenan, Darla — 91, 123, 146, 149  
 Keenan, Steve — 14, 15, 27, 39, 66, 102, 110, 146, 149, 152, 183, 186  
 Keister, Chris — 15  
 Kendall, Terry — 102, 154  
 Kerns, Debbie — 91, 123  
 Kinder, Letisha — 123  
 King, Kathy — 123  
 King, Kelli — 28, 29, 123  
 KING, YVONNE — 126, 175, 186  
 King, Trent — 140  
 Kinnison, Brenda — 80, 81, 113  
 Kirby, Jim — 84  
 Kitchen, Scott — 54, 55, 91, 117, 186, 187, 189  
 Knapp, Kathy — 123  
 Knight, Greg — 84, 102  
 Knopp, Greg — 83  
 Knopp, Karen — 81, 105  
 Knopp, Tammy — 85, 117  
 Krantz, Beth — 26, 34, 82, 123  
 Kuo, Jim — 89, 102

# L

Lambert, Greg — 84  
 Lambert, Terry — 88, 113



Langford, Becky — 82, 123  
 Langford, Dan — 113  
 Lavenski, Terry — 90  
 Lee, Angelina — 102  
 Lee, Bridgett — 123  
 Legg, Teresa — 81  
 Leggett, Patrick — 110  
 Lemon, Marty — 36, 38, 86, 102  
 Leonard, Tony — 26, 84, 85, 117  
 Lewis, Randy — 54, 102, 132  
 LILLY, JESS — 205  
 Linville, Steve — 46, 47, 49  
 Lipscomb, Pat — 113  
 Little, Charles — 117  
 Lothes, Maria — 113  
 Loudin, Crystal — 89, 113, 149  
 LOUDIN, TIM — 176, 204  
 Love, April — 91  
 Lowther, Melisa — 113  
 Loy, Lee — 86, 87  
 Loyd, Renita — 123  
 LUZADER, BETTY — 136  
 Lyons, Mary — 118

McClure, Teresa — 39, 82, 88, 118  
 McCoy, Kim — 78, 79, 90, 103  
 McCutcheon, Kim — 39, 80, 81, 118  
 McDougal, Brad — 90  
 McFadden, Mark — 91  
 McFarland, Cindy — 118  
 McHENRY, BUD — 137  
 McHenry, Lisa — 9, 25, 54, 56, 57, 89, 125, 134, 149, 186  
 McKINNEY, CHERYL — 176, 204  
 McKINNEY, JOHN — 63  
 McKOWN, BERNARD — 127  
 McKOWN, ED — 69  
 McKOWN, LINDA — 126, 132, 133, 134  
 McNemar, Marilouise — 118  
 McNemar, Sharon — 123  
 McVey, Pam — 28, 29, 78, 86, 118  
 Meadows, Kris — 103  
 MEADS, JIM — 127  
 Meckfessel, Steve — 15  
 Meese, Rick — 90  
 Messenger, Ed — 114

## M

Mace, Norma — 113  
 Mace, Timothy — 27, 28, 31, 56, 57, 58, 89, 134  
 Marion, Kevin — 90  
 Marks, Tim — 90  
 Marlowe, Leah — 18, 19, 85, 113  
 Marple, Loretta — 102  
 Marria, Walt — 103  
 Martin, Barbie — 80, 88, 118  
 Martin, Clark — 83, 114  
 Martin, Jamie — 71, 91, 114, 151  
 Martin, Mark — 114  
 Martin, Vicki — 103  
 Maynard, Kim — 50  
 Mazzella, Eddie — 76, 84, 85, 114  
 McCARTNEY, BRENDA — 136  
 McCloy, Brenda — 81, 85, 118



Metheny, Jeff — 20  
 Metz, Greg — 91  
 Mick, Jeanetta — 103  
 Mick, Trixie — 123  
 Miller, Ann — 80, 81, 83, 85  
 Miller, J. B. — 114  
 Miller, Kim — 91  
 Miller, Lois — 133  
 Miller, Tammy — 123, 160  
 Miller, Tim — 91  
 Miller, Tom — 38, 91, 124, 149  
 MILLIKEN, JERRY — 205  
 Milliser, Sherry — 88, 103  
 Minigh, Pam — 8  
 Minigh, Phil — 103  
 Minney, Sylvester — 38  
 Mitchell, Frank — 91  
 Mollohan, Pat — 8, 33  
 Moore, Connie — 90  
 Moore, Ken — 103  
 Moore, Mitchell — 27, 161, 187  
 Moore, Rich — 47  
 Moore, Rick — 11  
 Morris, Jill — 81  
 Morris, Shelly — 66, 80, 81, 114  
 Morris, Steve — 46, 47, 49  
 Morris, Tammy — 118  
 Moss, Kristi — 80, 81, 85  
 Motooka, Kenji — 114  
 Moyers, Sandra — 82  
 Mullan, Joe — 21, 83  
 Mullenax, Gary — 62, 91, 103  
 Mullens, Jackie — 24, 60, 61, 80, 118, 186  
 Mullens, J. B. — 91  
 Mullins, Bev — 124  
 Myer, Jackie — 79  
 Myers, Jackie — 114  
 MYSLIEWIEC, DOLORES — 128, 177

## N

NAGY, DEBBIE — 128, 177

Neil, Janie — 104  
 Nelson, Rusty — 83, 118  
 Nestor, Jeff — 83, 91, 114  
 Newlon, Loretta — 118  
 Nichols, Belinda — 24, 60, 61, 118, 186  
 NICHOLS, RON — 128  
 NICHOLSON, BARBARA — 55, 126  
 NOLAN, CATHY — 130, 131  
 Norman, Lori — 124  
 NOTTINGHAM, GARY — 205  
 Nowell, Dave — 39, 83, 114  
 Nutter, Damita — 118

## O

O'BRIEN, LUCIE P. — 128  
 O'Dell, Jeff — 90  
 Oldham, Leanne — 124  
 Oldham, Renee — 114  
 Oliver, Sara — 80  
 ORR, DR. CHRISTOPHER — 126  
 Osborn, Jeff — 118  
 OSBORNE, JANET — 137  
 OSBORNE, WILLIAM — 204  
 Osburn, Anita — 67, 85, 118, 160  
 Owens, Leann — 124

## P

Pack, Kenny — 124, 160  
 Park, Lora — 81, 104  
 Parker, Patty — 104  
 Parks, Mindy — 8, 10, 12, 80, 104  
 Parsons, Dawn — 82, 119  
 Payne, Doug — 84, 85  
 Payne, Mike — 20  
 PECK, PAUL — 127  
 Perry, Pam — 78, 114, 132  
 PETERSON, DR. LOWELL — 127  
 Pettit, LouAnn — 81, 104  
 Phillips, Mark — 86, 87, 152  
 Phillips, Mike — 86



Pierce, Susan — 119  
Pittman, Tim — 9, 28, 31, 56, 86, 114  
Plant, Kathy — 119  
Pletcher, Andrea — 80, 136  
Post, Sandy — 24, 60, 61, 80, 119  
Pottmeyer, Scott — 104  
PRIBBLE, DR. MARY JO — 127  
Price, John — 119  
Price, Mark — 143  
Pritt, Patty — 114  
Propps, Jeff — 75, 114  
Pugh, Doretta — 38, 80, 81, 115  
Pugh, Karina — 124  
Putney, Mike — 186, 187

## R

RADCLIFFE, BARBARA — 131  
Rader, Trudy — 124  
Raines, Todd — 142

Ramsey, Belinda — 124  
Ramsey, Pam — 80, 115  
Rankin, Jewell — 52  
Reece, Robin — 119  
Reed, Katrina — 119  
Reed, Sandy — 91  
Reynolds, Valerie — 174  
Rhodes, Robin — 119  
Richards, Marion — 104  
Richards, Tim — 91  
Rickman, Radonna — 91, 119  
Riel, Kelly — 19  
RIFFLE, ALICE — 137  
Riffle, Carolyn — 105  
Roberts, Steve — 15  
ROGERS, JIM — 126  
Rollins, Teresa — 91  
Rose, Charles — 38, 105  
Rose, Melanie — 105  
Rose, Micki — 105  
Rose, Priscilla — 91, 124

---

# U-PACK

## Discount Grocery

**9 to 9**  
**Daily**  
**Sunday 12 to 6**

## Everyday Low Prices



Ross, Gary — 28, 29

Ruth, Brian — 8, 11, 119

## S

Samples, Leisa — 80, 81, 85

SAMPLES, MACK — 69, 138, 179

SAMPLES, THELMA — 131

Schartiger, Mike — 105, 132, 133

Scheussler, Tiny — 105

SCOTT, CHARLES — 126

Scott, Craig — 84

Sharp, Lee Ann — 115

Shockey, Shawn — 15, 140

Shockey, Terry — 59, 119

Shrader, Marsha — 124

Shuman, Mary Anne — 115

Siers, Larry — 86, 154

SIMON, RICK — 137

SIMMONS, DR. WILLIAM K. — 8, 10, 135, 179, 181, 182, 183, 184

Simms, Charles — 76, 86

Simpson, Melissa — 78, 79, 105

Siwicki, Cleo — 125, 131

SJOSTROM, DR. KRISTEN — 128

Skiles, Jesse — 75

Smith, Bryan — 90

Smith, Charles — 119

Smith, Dave — 86, 87

Smith, Dayna — 125

Smith, Doug — 90

SMITH, ERNEST — 204

SMITH, LUANNA — 135

Smith, Ramona — 91

Smith, Randal — 125

Smith, Roxanne — 90

Smith, Steve — 90

Smith, Stacy — 125

Smith, Susan — 78, 80, 119

Smith, Susan A. — 119

Smith, Vickie — 8, 11, 81

Somerville, Rodney — 83, 84, 85

Sparr, Everett — 8, 11, 83, 84

Spencer, Peggy — 80, 82, 119

STACKMAN, BILL — 137

Stalnaker, Leah — 88

Stalnaker, Tammy — 66, 81, 89, 119



Stanley, Gayle — 132  
Stanley, Owen — 204  
Stansberry, George — 106  
Stansberry, Lynette — 106  
Starcher, Debra — 106  
St. Clair, Stephen — 120  
Stemple, Jeanne — 120  
Stephens, Joe — 27, 54, 55, 56, 57, 89, 132, 133  
Stephenson, Anita — 57, 71, 78, 80  
Stephenson, Jesse — 86, 120  
Stewart, Cindy — 106  
Stover, Lee — 125  
Strauss, Mahala — 26, 115  
Strickland, Johnnie — 125  
STUMP, PAT — 136  
Sturm, Sheldon — 83, 86, 87  
Sumner, Tammi — 90  
Suzuki, Hiroko — 120  
Sypolt, Dave — 90  
SYPOLT, RICK — 127  
Szabo, Bill — 76, 84

## T

Taft, Tim — 91  
Tallhamer, Robin — 19, 82, 83, 106, 152  
Tallman, Donetta — 90  
Taylor, Bunny — 52, 53, 80, 106  
TAYLOR, GERALDINE — 177  
Taylor, Glenda — 120  
Taylor, Kenneth — 46, 48, 49  
Taylor, Larry — 14, 106, 110, 142, 143  
TAYLOR, MARVIN — 136, 190  
Taylor, Sandra — 106  
Taylor, Scott — 23, 106  
Tenney, Joe — 190  
Tenney, Mary — 91  
Tenney, Sharon — 115  
Terry, Karen — 107  
Teter, Vicki — 125  
Tharp, Shelley — 107  
Thomas, Louella — 80, 120, 136

Thompson, Tim — 90, 125  
Tice, Debbie — 38, 78, 80, 86, 87, 88, 120  
Tierney, Carol — 107  
Tinder, Lisa — 120  
Tisa, Pam — 107  
Tomblin, Wanda — 115  
Tomlin, Diana — 79, 85, 120  
Tonkin, Carol — 89, 125  
Truman, Trip — 89

## U

Underwood, Mark — 23  
Unger, Sam — 79, 91, 120

## V

VERMA, PREM — 126  
Villers, Loretta — 80, 90  
VINCENT, FRANK — 23, 205

## W

Wagner, Betty — 91, 115  
Wagoner, Kandas — 125  
Waldeck, John — 115  
Walker, Lisa — 107, 187  
Walton, Peggy — 78, 79, 108  
Ware, John — 90  
Ware, Pete — 84  
Ware, Sheila — 79, 88, 125, 153  
Watson, Carl — 91  
Weathersbee, Jim — 89, 115  
Webb, Joe — 84, 187  
Weed, Bill — 91  
WEEKLEY, C. VANCE — 76, 128  
Weidemoyer, Jim — 120  
Wentz, LouEllen — 86, 115  
Wentzel, Lisa — 82, 83, 108  
West, Kim — 18, 19, 125  
WEST, VIRGINIA — 4, 5, 175

WESTBROOK, CHRIS — 127

Whissell, Mike — 108

White, Beth — 36

White, Cassandra — 54, 58

White, Patty — 108

White, Robin — 108

White, Steve — 91, 108

Whited, Mitzi — 28, 31, 86, 87, 88, 120

Wilcox, Jeff — 83, 109

WILLIAMS, CLARISSA — 8

Williams, Craig — 83, 86

Williams, J. B. — 86, 87

Williams, Marith — 125

WILLIAMS, SHIRLEY — 146

Willis, Lloyd — 15, 55, 57, 58, 120, 142

Wilson, Carol C. — 109

Wilson, Carol L. — 109

Wine, Janie — 120

Wood, Greg — 89

Wood, Jennifer — 109

Wood, Sarah — 80, 87, 88, 115

Woods, Sandy — 80

WOOFER, ELMA JEAN — 128, 177

Woofter, Kent — 109

Workman, Lisa — 125

Workman, Nada — 36, 81, 120, 160

Workman, Wayne — 125, 160

Wotring, Karen — 109

Wright, Steve — 86, 87

## Y

YEAGAR, JANET — 130

Young, Clay — 48, 49



YOUNG, DR. CLIFFORD — 128

## Z

Ziems, Chris — 90





# Compliments of SPURGEON- ELLYSON MORTUARY, INC.

**Terry L. Ellyson, Pres.  
Box 2 Van Horn Dr.  
Glenville, WV 26351  
(304) 462-7660**



**B.F. Goodrich Tires  
T/A Radials and Mohawk Tires  
Computer Balancing  
Complete Mechanic Service**

## **CASH TIRE SERVICE**

**11 W. Main St.  
Glenville, W. Va.**

**Owner Joe Putman  
Mgr. Leon Starkey**

**Phone 462-5606**





**PRODUCER — OIL AND GAS — CONTRACTOR**



202 Main Street, Glenville, WV 26351  
Phone: 462-7784

Phone (304) 462-5701  
220 West Main Street — P.O. Box 178 — Glenville, WV  
26351

**Summers  
Pharmacy**



Main St.  
Glenville

**C. W. FRESHOUR  
GENERAL CONTRACTING**

General Contractor  
Residential — Commercial  
Pole Buildings  
Steel Buildings  
Custom and Pre-Cut Homes  
Concrete Work  
Portable Buildings  
462-7037 Stouts Mills, WV

**MID-STATE MOTORS**

Complete Body Shop  
Mechanical Work  
24 Hour Wrecker Service  
Hays City Service Edition



**Soft Serve Ice Cream**  
**Pizza**  
**Sandwiches**

**Pool**  
**Video Games**

**Hours**

**Monday-Thursday 3-11**  
**Friday-Saturday 3-12**

**Call in Orders**  
**Welcome**

**Quarter Room**  
**462-8160**  
**13th N Lewis St.**

**SEARS CATALOG**  
**MERCHANT**

**Glenville, WV**

**Good Luck to the Pioneers!!**

Just like the girls, eh, Randy?





# **I. L. (Ike) MORRIS WELL SERVICE**

**Phone: (304) 462-7170**

**Durable Drum Units — Dozers — Trucks and Floats —  
Power Tongs — Portable Steamers**

**Glenville, WV 26351**

## **WACO OIL & GAS**





**BUSINESS DIVISION**

**L. to R.: Owen Stanley, Yvonne Gillespie, Virginia Hays, Ernest Smith, Chairman; Cheryl McKinney, Tim Loudin, Cinda Echard, Jim Hinter, and Marty Garrett.**

---

## *GLENVILLE FOODLAND*

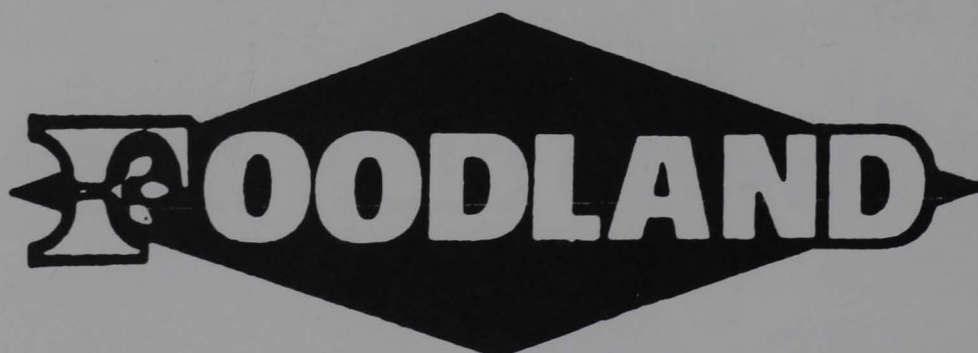

*Open Monday through Saturday 8:00 A.M. to 10 P.M.  
Open Sundays 10:30 A.M. to 7:00 P.M.*

*"We know what it is to feed a family!"*



**PHYSICAL EDUCATION DEPARTMENT**

**L. to R.: Frank Vincent, Tim Carney, Randy Hunt, Joe Beckett, Earl Adolfson, Jerry Milliken, Sue Edwards, secretary, Jesse Lilly, Gary Nottingham.**

---

# **DRAKE'S AUTO SALES**

## ***Dodge***



**CHRYSLER  
CORPORATION**



THE GREAT HIGHWAY PERFORMERS

**See Your Dependable Car Dealer  
for Cars and Service**

**311 and 313 West Main Street  
462-7903**



# Modern Dry Cleaners

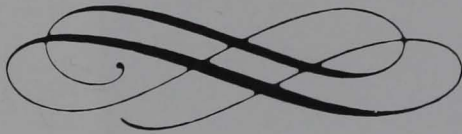

Particular Work for Particular People

7 N. Court St.

Glenville, WV

462-7941



MARY LEE McPHERSON  
304 — 462-7039 OFFICE

110 E. MAIN ST.  
GLENVILLE, W. VA. 26351

## APPALACHIAN PIPING PRODUCTS INC.

Sand Fork  
462-5751





---

## **PATRONS**

**Country Life Natural Foods 211 N. Lewis**  
**Glenville Dry Cleaners — Tula Smith, owner and operator**  
**Dan Johnson, Agent State Farm Insurance**



# A Time to Say Good-Bye . . .

As I sit to write my last bit of copy as a GSC yearbook editor, I do so with great relief. Organization is definitely not the most abundant character trait in me. It did get finished, though, and it could not have been done without a lot of prayer on my part and a lot of patience on everyone else's. I would, however, like to thank those who received no pay and can never be repaid in kindness if I live to be as old as Methusaleh. They listened to me complain about ignorance, stupidity, and injustices (yearbook editors are always mistreated) and helped do work that would not have been done otherwise. They know who they are, but to make them feel better (or maybe to make myself feel better) I would like to mention my sister Cheryl, my brother Steve, and my husband, Michael. I love you all.

I hope the theme of the yearbook has been an acceptable one. With such a small staff and budget, it is sometimes impossible to get the desired results. Glenville is a beautiful community, as we have tried to show through artwork, photography, and dedication. Naturally, I hope you like it.

Now, I would also like to thank Sudlow Photography, Nasia Butcher, Bill Stackman, and Jackie Mullens for their photographs which are being used in the yearbook.

Cara Keenan  
May 1984

