

The Kanawhachen

2009 - 2010

Volume 81

RECEIVED
ROBERT F KIDD LIBRARY

SEP 01 2011

GLENVILLE STATE COLLEGE
100 HIGH STREET
GLENVILLE WV 26351



President Peter Barr and his wife, Betsy, pose in front of the President's Home on the campus of Glenville State College.

They share the President's Home with their two dogs, Scooter and Mika.



GSC Board of Governors

front row: Marge Burke, Sue Morris, Paul Peck (faculty representative);

second row: R. Terry Butcher, Tom McPherson, R. Fred Radabaugh;

third row: James Estep, Bill Hanlin, Jerry Milliken, Jason Phares (staff representative);

not pictured – Marlon Henry (student representative)

Glenville State College

200 High Street
Glenville, WV 26351
304.462.7361
www.glenville.edu

Class of 2010

WHS
378.14
8558
2009-10



Donita Adams



Tashua Allman



Brandi Baker



Kelly Bell



Jennifer Bennett



Bryan Bush



Jessica Bush

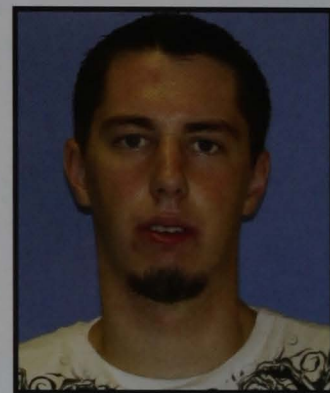

Seth Canfield



Jerrica Caudill



Stephanie Stump-Chapman



Amber Childers



Johnny Cole



Ashley Collins



Cecil Cox



Michael Daly



Amanda Davis



Misty DeLong



Danielle Dempsey



Melissa Dittman



Kimberly Dunmore



Andrea Edwards



Andrew Ferraro



Douglas Fox



Kelsey Full



Brittany Gillespie



Faith Harper



Kharity Harper



Leanne Harris



Sonja Meadows-Hartshorn



William Hawk



Zamira Heard



JoAutumn Hill

Class of 2010



Donett Holcomb



Jessica Hosey-Richardson



Jessica Jaffre



Kindra Davis-Kidd



Waylon Kincaid



Nancy Kirby



Shawn Laughlin



Kaleb Lawrence



Jessica Laxton



Lutrisha Little



Andrea Loftis



Cody Lucas



James McCants



Michael McCoy



Heather McIntosh-Thompson



Daniel McPherson



Jerry Marks



Jacob Mervine



Lisa Miller



Ashley Moss



Holly Boone-Moss



Jamie Mullins



Koa Murphy



Justin Neal



Cameron Nicholas



Jane Oosthuizen

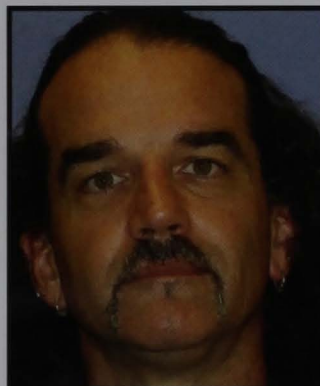

Robert Perrine



Kayla Pharis



Linda Poe



Rachel Poling



Savana Priest



Deborah Queen

Class of 2010



Zeb Ritchie



Sarah Sivard



Stacy Smalley



Brittany Smith



Troy Smith



LaDawn Snyder



Josh Sponaugle



Randall Stark



Casey Stewart



Chad Strimel



Michelle Strimel



Lindsey Taylor



Seth Thomas



Katie Walker-Thorn

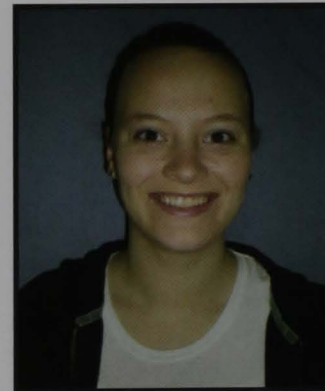

Kendra Way



Jennifer Wenner



Adam White



Lisa White



Gary Wilcox



Adam Williams

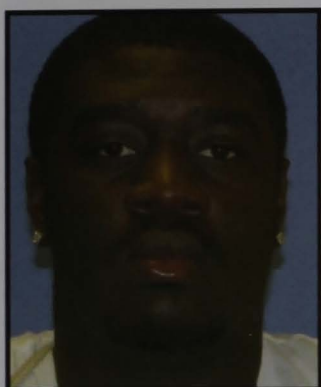

Emery Williams



Justin Wortham



Jennifer Young

Senior Class Members Not Pictured

Kristy Abel	Emma Bailey	Jessica Blake	Cassandra Blankenship
Samantha Bradley	James Milroy Brown	Kelly Brown	Ashley Bush
Stacey Butler	Mary Gainer Calame	Holly Cecil	Ashley Chapman
Joshua Chapman	Cody Chestnut	Megan Claytor	Matthew Cogar
Albert Cosey	Kyle Cosner	Rashawn Davis	James DeCarlo
Ryder Dierolf	Jerry Duelley	Christopher Dyer	Julia Estep
Corey Facemire	Jeremy Fisher	Shawn Flanigan	Donte Fuller
Aaron Ginn	Anthony Hale	Nathan Harris	Jacqueline T. Hays
Amanda Hendershot	William Herold	James Howes	Zachary Hupp
Taron Hurst	Tashauna Hurst-Chapman	Jackelyn Jackson	Robert Jackson
Brian Jamison	Ryan Jannak	Kevin Keaton	Alysha Lavey
Wesley Long	Ryan Lounsbury	Aaron Mann	Alecia Martin
Joshua Meadows	Thomas Meeks	Mallory Menendez	Eric Miller
Dana Moore	Robert Myers II	Gordon Newsome	Kevin Nutter
Nathaniel Pingley	Charles Proctor	Darryl Pugh	Aaron Rawe
Rachel Remele	Amanda Roach	Amanda Roberts	Celinda Rogers
Michael Sears	Kenneth Smarr	Brittany Sponaugle	Billy Sprouse
Richardo Suggs	Alisha Tawney	Brittany Taylor	Jeffery Taylor
Joseph Tenney	Lucas Walsh	Lori Ann Ware	George Williams
Joy Wine	Seth Woodrum	Travis Yost	Brian Youtzy

The Kanawhachen acknowledges that there were more seniors who had their portrait taken in hopes of being included in this yearbook. We sincerely apologize for not having more of these pictures but this is all that we received. To those whose photos we didn't receive, hopefully you will find your picture elsewhere in this yearbook. If not, we hope that you will still enjoy this first yearbook, in almost a decade, as you reflect on the 2009-2010 academic year.

Dedication of the Morris Criminal Justice Training Center



I.L. "Ike" and Sue Morris during the building dedication
with Governor Joe Manchin

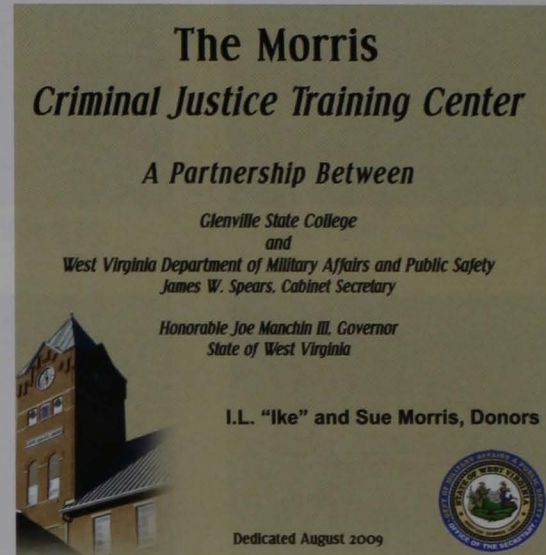

Dedication Plaque



Secretary James Spears, I. L. "Ike" Morris, Sue Morris,
Governor Joe Manchin, President Peter Barr

Department of Business



Dr. Sherry Jones
Department Chair



Rachel Adams
Department Secretary



Dr. Gary Arbogast



Dr. Chuck Batson



Ms. Cinda Echard



Ms. Meredith Gillett



Dr. Gary Lhotsky



Ms. Cheryl McKinney



Ms. Rebecca Swisher



Mr. Jeff Walker

Not Pictured: **Dr. Elizabeth Oppe**



Trent Walker delivered his business plan presentation at the WV Business Plan competition.



Accounting student Megan Claytor (left) and Ms. Cheryl McKinney (right) helped student Joe Evans complete his 2009 tax returns. This is the third year that Evans has taken advantage of GSC's VITA tax return program.



GSC Am. Humanics Student Assoc. President Matthew Thompson, Am. Humanics Coordinator Ms. Meredith Gillett, and GSC Am. Humanics Student Assoc. Vice President Brittany Williamson attended the 2010 American Humanics Management and Leadership National Institute in Phoenix, AZ



Devon Maher presented his business plan at the finals of the WV Business Plan Competition.



GSC Junior Karl Duval used the skills he learned in his business classes to open his own business in Glenville, i.e. Duval's Dogs To Go.



Mr. Jeff Walker presented an Outstanding Business Student award to Zeb Ritchie, a December '09 graduate.



Devon Maher with his coach at the WV Business Plan Competition



Marketing Presentation



front row: Zeb Ritchie, Miranda Reed, John Brown;
second row: Donita Adams, Jacob Mervine

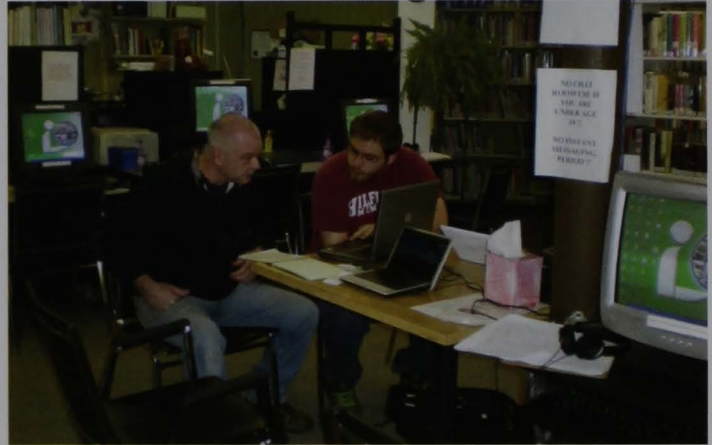

Brandon Nelson (right) helps a community member at
Glenville's Public Library

Honors Convocation Banquet Awardees



Misty Delong
Marketing and
Accounting



Brittany Smith
Accounting and
Management



Jessica Caudill
Management

Not Pictured:

Zeb Ritchie
Marketing and
Resort Area
Management

Adam Williams
Computer and
Information
Systems

Department of Criminal Justice



Dr. Jami Myers
Department Chair

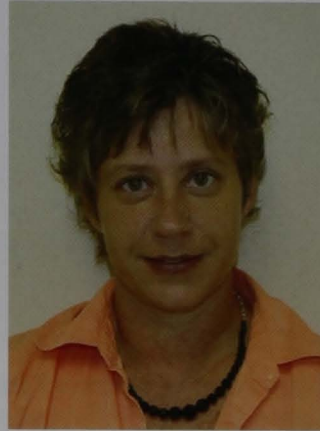

Kim Conrad
Department Secretary



**Dr. William
Grottendieck**



Dr. George Hoshell

Honors Convocation Banquet Awardees

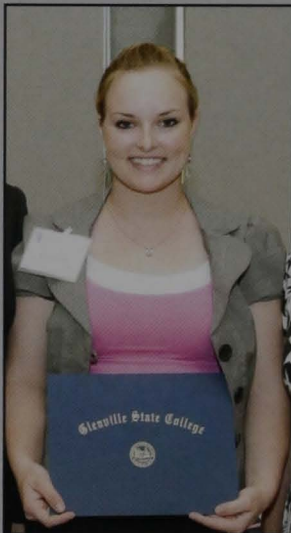

Brittany Lilly
Criminal Justice
Natural Resources Mgmt (minor)



Kayla Pharis
Criminal Justice
Psychology (minor)

Department of Education



Dr. Kevin Cain
Dean of Teacher Education



Joanne Rutherford
Department Secretary



Ms. Janet Bailey



Ms. Tara Cosco



Ms. Shelly Ratliff



Ms. Suzanne Speelman



Ms. Connie Stout



Dr. John Taylor

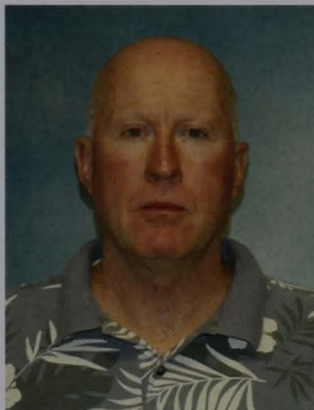

Mr. Randy Unger



Ms. June Nonnenberg

Student Interns



Fall 2009

(L-R) Katie Walker-Thorn, Chad Strimel, Casey Stewart, Brandi Baker, Adam White, LaDawn Snyder, Heather McIntosh-Thompson, Kharity Harper, Jessica Hosey-Richardson, Andrea Edwards, Stephanie Stump-Chapman, Danielle Dempsey, Donett Holcomb, Bryan Bush, Justin Neil, Lutrisha Little, Koa Murphy, Faith Harper, Melissa Dittman



Spring 2010

front row: Kristy Abel, Andrea Loftis, Waylon Kincaid, Jessica Jaffre, Holly Cecil, Celinda Rogers; **second row:** Sonja Meadows-Hartshorn, Alysha Lavey, Kindra Davis-Kidd, Katie Walker-Thorn, Holly Boone-Moss, Amanda Hendershot; **third row:** Tashuana Chapman, JoAutmn Hill, Andrew Ferraro, Kaleb Lawrence, Jennifer Bennett, Lori Ware, Michelle Strimel

Fall Student Intern Awards



Lutrisha Little with Ms. Tara Cosco.
Lutrisha was GSC's Outstanding Student
Intern for the fall 2009 semester.



Melissa Dittman with Ms. Connie Stout



Ms. Connie Stout, Ms. Shelly Ratliff, Faith Harper, Stephanie Stump-Chapman, Ms. June Nonnenberg,
Ms. Janet Bailey (Faith and Stephanie were Delta Kappa Gamma Honorary Awardees for the fall semester.)

Spring Student Intern Awards



Ms. Shelly Ratliff, Holly Boone-Moss, Andrea Loftis,
Ms. Connie Stout



Ms. Tara Cosco with Sonja Meadows-Hartshorn
GSC's Outstanding Student Intern for the spring
2010 semester



Ms. Tara Cosco with Kappa Delta Pi spring student interns, Jennifer Bennett, Andrew Ferrar, Jessica Jaffre,
Kindra Davis-Kidd

Read Across America Celebration with Dr. Seuss



GSC Student Education Association members hosted a Read Across America Celebration. **front row:** Debby White, Brittney Berkhouse, Bobbi Nicholas; **second row:** Rebekah Taylor, Samantha McGlothlin, Shelly McCullough dressed as "The Cat in the Hat", Timmothy Walker



Rebekah Taylor hands out certificates to young Dr. Seuss party goers



Department Secretary Joanne Rutherford and
Department Chair Dr. Kevin Cain enjoy a game with
Dr. Gary Morris at the Sandy Sowell Game Show

Honors Convocation Banquet Awardees



Kindra Davis-Kidd

Early Education (PreK-K)
Elementary Education (K-6)



Megan Facemire

Multi Categorical (K-adult)
Elementary Education (K-6)



JoAutumn Hill

Multi Categorical (K-6)
Elementary Education (K-6)

Lori Ware

Mathematics (5-adult)
Music (PreK-adult)



Department of English



Mr. Wayne de Rosset
Department Chair



Brittany Frymier
Department Secretary



Ms. Jennifer Block
Academic Support



Dr. Gayle Burkowski



Dr. John Hall



Dr. Jonathan Minton

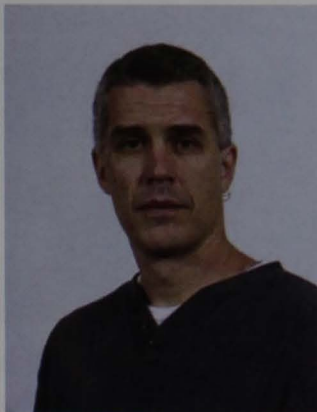

Dr. J Morgan



Dr. Dennis Wemm



Dr. Nancy Zane

Neil Simon's comedy
Brighton Beach Memoirs
Fall 2009 Theater Performance

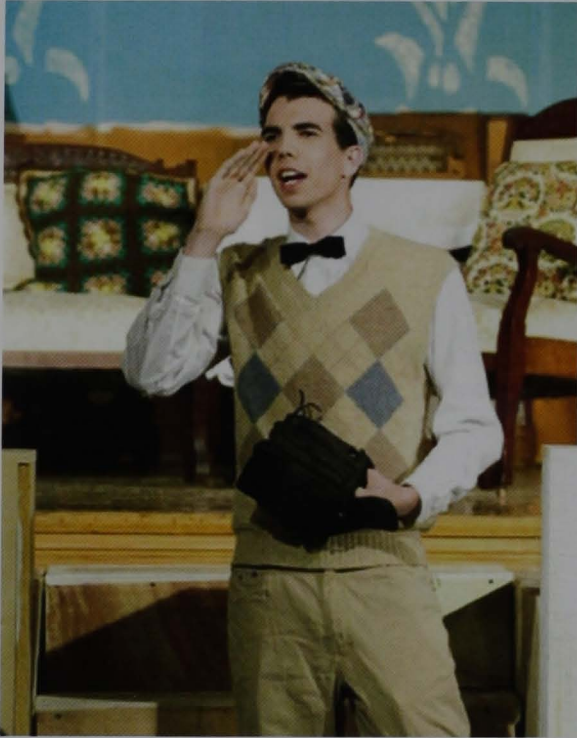

Eugene, played by Justin Blankenship



Blanche Morton, played by
Whitney Stalnaker



Jack (Dr. Gary Morris) reacts to his son
Stanley's (Justin Church) problems at work



Eugene (Justin Blankenship), left, listens to his
brother Stanley's (Justin Church) problems

Play directed by Mr. Dennis Wemm. Cast members included: Justin Blankenship, Whitney Stalnaker, Jamie Stanley, Ryan Konarske, Rebekah Boyles, Justin Church, and Dr. Gary Morris

Glenville State College Theater also presented one-act plays, "Das Wolkin' and Sweet and Twenty
Large audiences attended both of these shows.

Sylvia

Spring 2010 Theater Performance



After getting Sylvia (Rose Johnson) groomed, Greg (Paul Nagy) carries her across the living room to show Kate



Kate (Sarah Sivard) has had enough and goes “nose-to-nose” with Sylvia



Greg sees a different side of Sylvia when she strains against her leash trying to get at a cat

Play directed by Mr. Dennis Wemm. Cast members included:
Paul Nagy, Rose Johnson, Sarah Sivard, J.C. Sherman, Lois Miller, and Erica Butler.

Honors Convocation Banquet Awardee



Brittany Conrad
English (5-adult)
Math (5-adult)



Planning for the next issue of The Phoenix

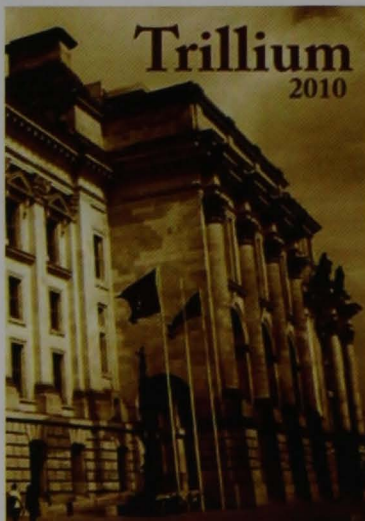

The Trillium is the English Department's
Literary Magazine

Department of Fine Arts



Mr. Lloyd Bone
Department Chair



Sheri Skidmore
Department Secretary



Ms. Liza Brenner



Ms. Teresa Dody



Mr. Buddy Griffin



Dr. David Lewis



Mr. John McKinney



Ms. Anita White



Tuba and Euphonium Ensemble at the Grand Canyon in Arizona

front row: Timmothy Walker, Mr. Bone, Jessica Patterson, Matthew Sumner, Stephanie Sumner;
second row: Ryan Deems, Kenny Noland, Leon Hart; **third row:** Chris Baber, Travis Truax



Mr. Lloyd Bone
Department Chair
and Band Director



Kenny Noland



Thomas Jude



Ryan Deems



GSC Marching Band



Catisha Scavaiello



Matthew and Stephanie Sumner

Honors Convocation Banquet Awardee
Stephanie Sumner
 PreK-adult



GSC's Choir at the WV State Capitol

front row: Brittany McGuire, Courtney Clevenger, Stephanie Sumner, Britney Allen, Kate Hawkins, Jessica Patterson, Lindsay Butner, Catisha Scavaiello, Mary Sue Bailey, Mistee Alexander; second row: Christopher Rory, Brad Workman, Jared Yound, Noah Mitchell, Roland Frazier, Andrew Lawrence, J. D. Messenger, Matthew Sumner, Michael Livesay



National Performer Ronnie Reno (right) joined the GSC Bluegrass Band on stage at GSC where he was backed by Derek Vaden and Josh Chapman

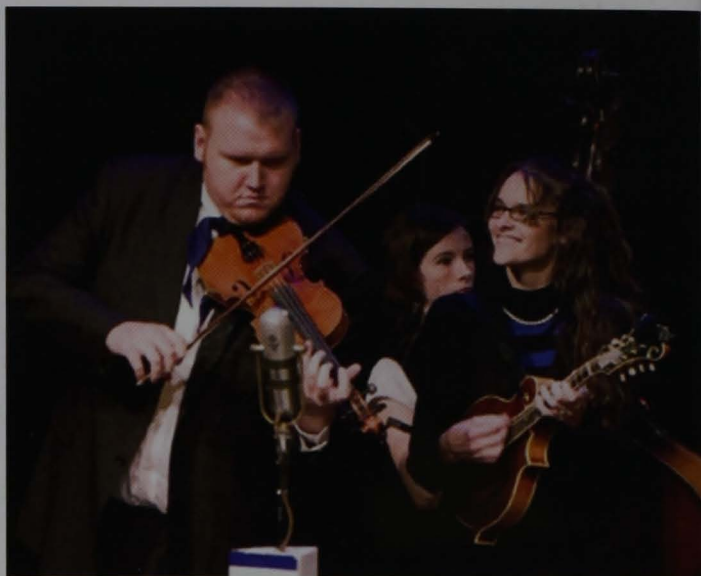

Luke Shamblin, on the fiddle, was accompanied by Trish Cottrell on the bass and Megan Murphy on the mandolin



Megan Murphy, Josh Chapman, Trish Cottrell, and Luke Shamblin



GSC Bluegrass Band

Mr. Buddy Griffin, GSC's "Dean of Bluegrass", was accompanied in concerts by Ashley Messenger.

The two have recorded a couple of CDs (Retro and Smiling tones).





Members of the Percussion Ensemble perform Comedian's Galop

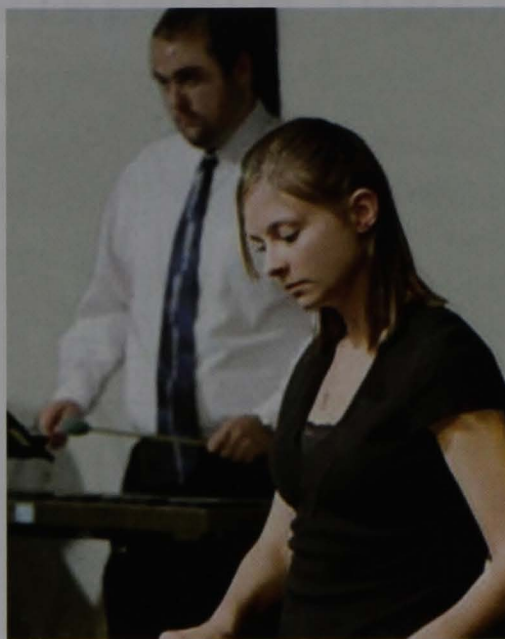

Percussion Ensemble performing a Led Zeppelin melody



This was the 30th year of Percussion Concerts at Glenville State College. Mr. John McKinney serves as the group's director while his wife, Ms. Cheryl McKinney, is the ensemble's pianist.

Second Annual Student Art Show

Spring 2010

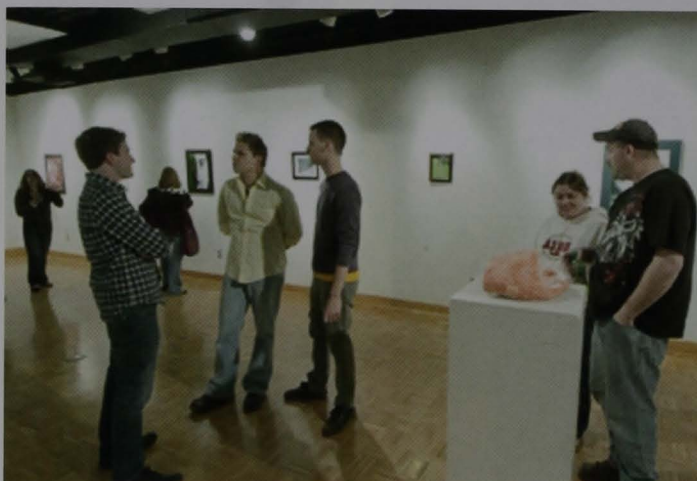

Not Pictured:

Jesse King
Second Place

Matthew Thompson talks with visitors in the Art Gallery

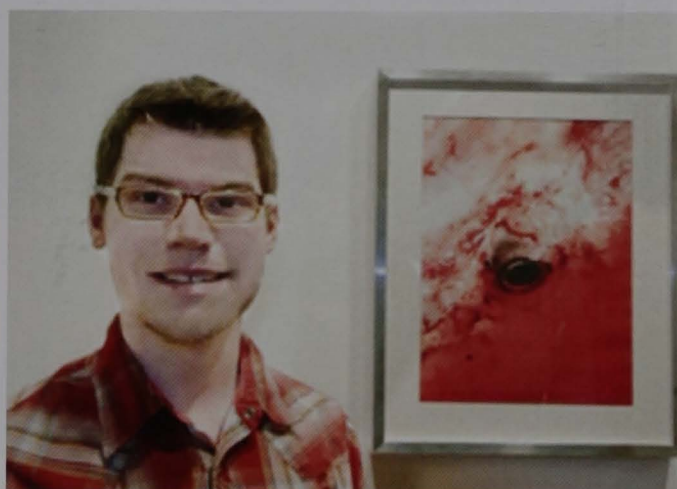

Josh James - Best of Show



Sky Parrish - First Place



Matthew Thompson - Third Place



Michelle Koch - Honorable Mention

Art Field Trip



Adam Hypes, Michelle Koch, Matthew Thompson, Emaleigh McCroskey, Josh James, Ms. Liza Brenner, Erica Butler, Sarah Normant, Sky Parrish, Amber Lane, Whitney Stalnaker, Jamie Stanley

The group is standing in front of a Shepherd Ferry mural at the Andy Warhol Museum, Pittsburg, PA.

Sketching the Campus



Josh James draws the top of the Alumni Center and then solicits Ms. Brenner's thoughts about his drawing

Department of Land Resources

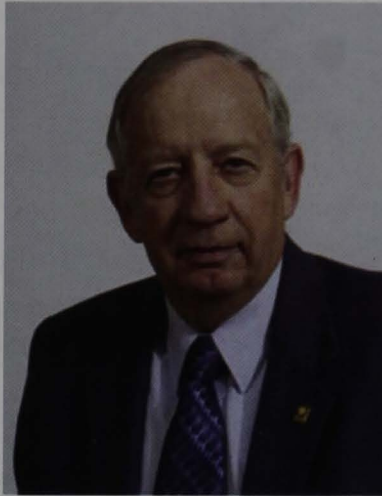

Mr. Rick Sypolt
Department Chair



Crystal Murphy
Department Secretary



Dr. Rico Gazal



Dr. Brian Perkins



Mr. Tom Snyder



Dr. Milan Vavreck



Mr. Jared Wilson



Mr. Rick Witte

GSC's Forest Technology Program has been recognized by the Society of American Foresters since 1987.

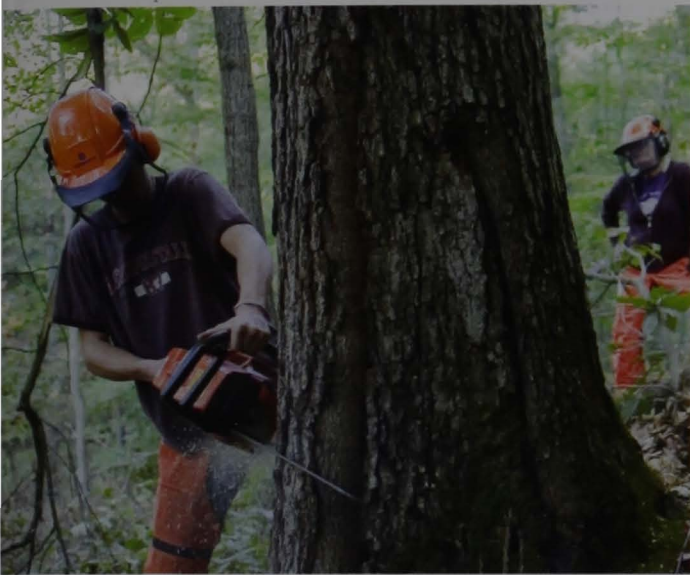

Dr. Rico Gazal, Mr. Rick Sypolt, Douglas Fox, Marilyn Burkowski, Melissa Shockey, and Dr. Brian Perkins after Douglas, Marilyn, and Melissa were inducted into the Council of Eastern Forestry Technology Honorary Society.



Left: Mr. Rick Sypolt explains how the equipment works.

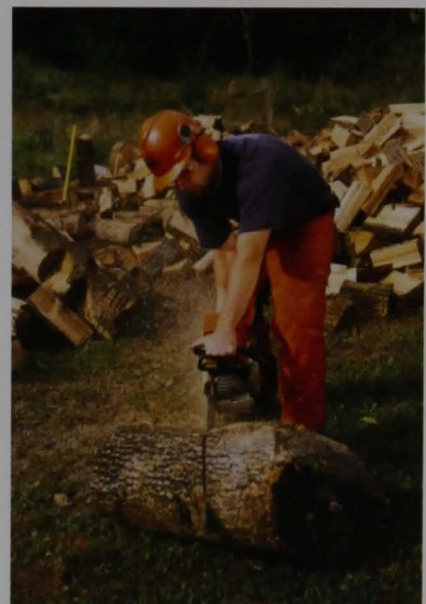



Surveying behind Eberly Hall

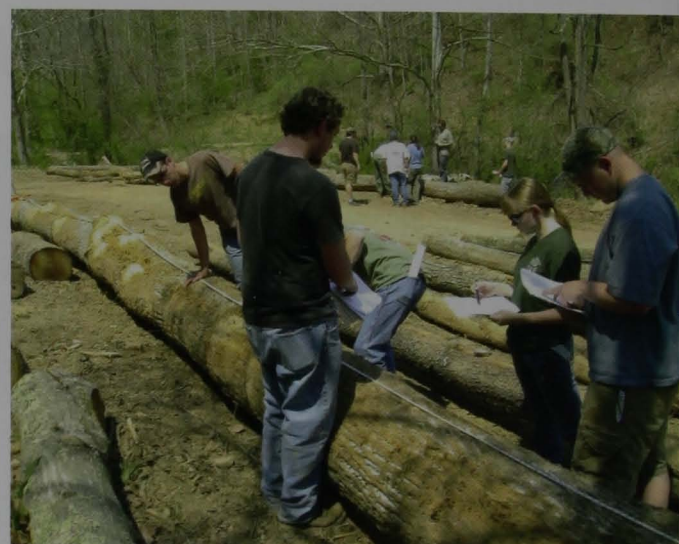

Measuring Logs



Dr. Rico Gazal with his students "on the bridge"



Title Searching

Honors Convocation Banquet Awardees



Marlon Henry

Natural Resource Management
(Environmental Technology and
Landman)



Rachel Poling

Natural Resource Management
(Applied Science)



Melissa Shockey

Natural Resource Management
(Forest Technology) and
Environmental Science, minor

Department of Science and Math



Dr. Alison Witte
Department Chair



Deb Starcher-Johnson
Department Secretary



Mr. Larry Baker



Dr. Lisa Castle



Mr. Thomas Clayton
Academic Support



Dr. Ross Conover



Dr. John Curran



Dr. Joe Evans



Dr. Kevin Evans



Mr. Jake McDougal



Ms. Avon McHenry
Academic Support



Dr. Gary Morris



Ms. Ashley Murphy
Academic Support



Dr. David O'Dell



Mr. Paul Peck



Dr. Sara Sawyer



Science Hall Labs



John Brown



Science at the State Capitol

Honors Convocation Banquet Awardees



John Brown

General Science (5-9)
General Math Algebra 1 (5-9)

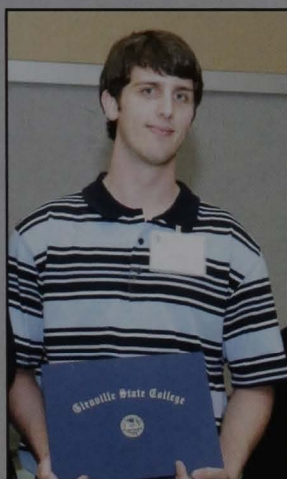

Jacob Myer

Chemistry-Physics (9-adult)
General Math Algebra 1 (5-9)
General Science (5-9)



Jane Oosthuizen

Biology & Chemistry (major)
Chemistry & Biology (minor)

Department of Social Sciences



Dr. Jill Haasch
Department Chair



Carol Goodrich
Department Secretary



Dr. Art DeMatteo

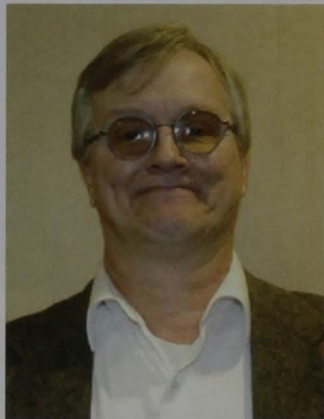

Dr. Michael Gherke



Dr. Ida Mills



Dr. R. Mike Smith



Dr. Fred Walborn



Dr. C. Ed Wood, III

Constitution Day

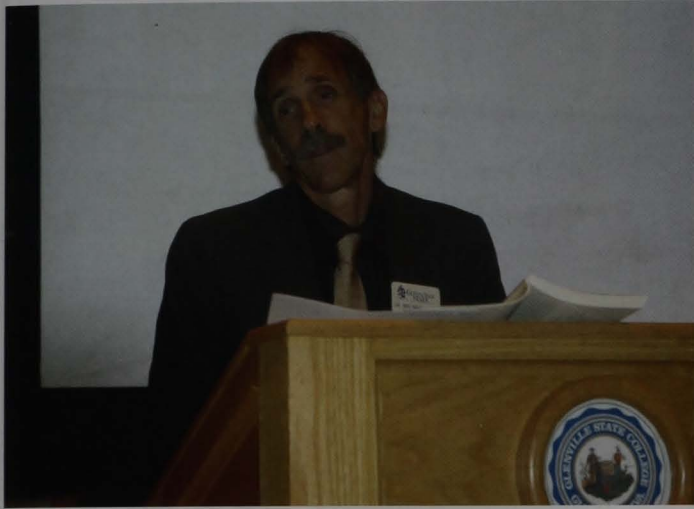

Dr. Bob Henry Baber delivered the keynote address

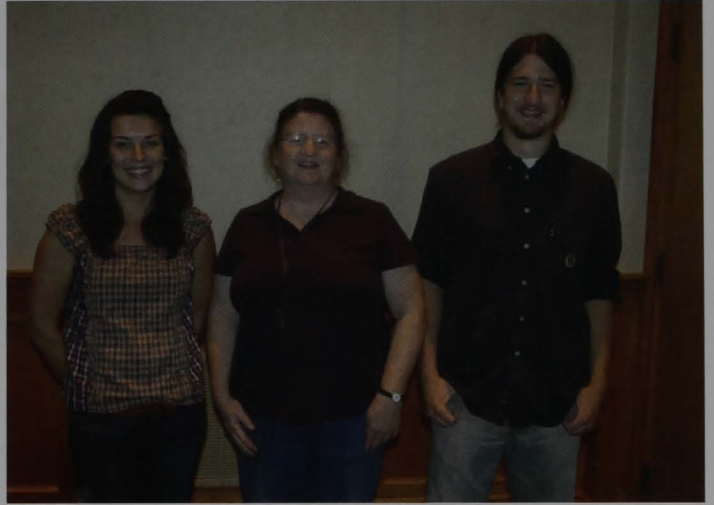

Constitution Day Essay winners: Savana Priest, runner-up; Barbara Blankenship, first place; Frank Witte, runner-up



Martin Luther King Day

With Martin Luther King Day being a holiday for GSC's faculty, staff, and students, the Tuesday following this holiday is always filled with programs honoring this visionary man.

Honors Convocation Banquet Awardees

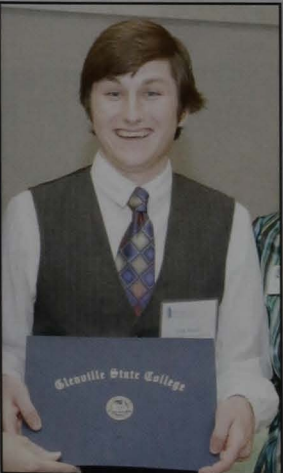

Gregory Arnot
History and
Political Science



Richard Burkowski
Social Studies
(5-adult)



Jessica Bush
Psychology/Sociology
Management (minor)



Zamira Heard
Psychology/Sociology
Criminal Justice (minor)

Homecoming 2009



Kristy Arrington was crowned
2009 Homecoming Queen by
President Barr



Homecoming Queen Kristy Arrington
and Homecoming King Josh James



Serving as the 2009 Homecoming Parade Marshal was Ed Evans '82, the Alumni Association's 2009 Alumnus of the Year and America's Top Science Teacher of the of the Year. Dennis Pounds, GSC's Vice President for College Advancement and Executive Director of the GSC Foundation, drove Evans in the parade.



President Barr and his wife, Betsy



Some of the returning Mercury Staff members participated in the homecoming parade while others joined them later at the game.



GSC Alumni Association President Bill Deel (in top hat) chats with Professor Wayne de Rosset and others following the homecoming parade.



Alumnus of the Year Ed Evans '82 waves to the crowd as he is accompanied onto the track by GSC Pioneer Brock McVane, President Barr, and Alumni Association President Bill Deel.



Professor Emerita Yvonne King '57, GSC's longest serving advisor to "The Mercury" enjoyed seeing many of her former students return to campus for Homecoming 2009.

The Mercury was GSC's campus newspaper from 1929 – 2001.

Montrose and Williams Award Winners



Steven Blake
2009 Frank Montrose
Award Winner

Montrose Award

The prestigious Frank Montrose Award has been given annually since 1952 to GSC's top male athlete who graduated during the previous academic year. Selection criteria requires that the graduate be a good athlete, a scholar, a leader, and a person of high moral character. This award is named for Frank Montrose who came to Glenville in the fall of 1939 from Richwood High School (Richwood, WV) where he had established himself as a grid great. Shortly before final examinations in the spring of his freshman year, Frank went blind. A month later, in June 1940, the 21 year old Montrose died in a Baltimore hospital, a victim of nephritis.

Steven Blake was the 2009 Montrose Award winner. He lettered all four years as a member of the Pioneer track team. Steven competed in the shot put, discus, javelin, and hammer throw during his college career. He qualified for the West Virginia Intercollegiate Athletic Conference Championship meet all four years and, in his senior year, was captain of his Pioneer Track team. Additionally he was a member of the Pioneer Football team for two years.



Candace White-Young
2009 Clarissa Williams
Award Winner

Williams Award

The Williams Award was established in 1983 and is named for Miss Clarissa Williams, an Associate Professor of Physical Education at Glenville State College who began her career at the college in 1947 and served as the cheerleader sponsor until her retirement in 1964.

Candace White-Young was the 2009 Williams Award winner. She was a four-year starter at catcher and a three-year captain for the GSC softball team. Candace was awarded ALL Conference honors during her sophomore and junior years. She hit two walk-off homeruns to beat Seton Hill and Alderson-Broadbudd during the 2009 season and was a key component in the Lady Pioneer's runner-up finish in the WVIAC Tournament. Candace was also an outstanding student, receiving the WVIAC BB& T Student Athlete of the Year Award with a GPA of 3.89.

GSC Athletics

Football



I chose
Division II

Volleyball

Lady Pioneer
Basketball

Pioneer
Basketball



Softball

Cross Country

Men's Golf

Track and Field

Ladies Golf

Athletic Department



Janet Kay Bailey
Athletic Director

Janet Bailey has been the College's Athletic Director since April 2008. She also serves as an Associate Professor of Physical Education in the College's Department of Education.



Cam Perry
Assistant Athletic Director

Cam Perry has been serving as GSC's Assistant Athletic Director since April 2008. Additionally he is the College's Head Track Coach, Head Cross Country Coach, and Compliance Director.



Mandy Frymier
Senior Women's Administrator

Mandy Frymier has worked in Athletics since 2006 as the Department's Administrative Secretary. She also serves as Title IX Coordinator and Senior Women's Administrator.



Jonathan Griffin is the Athletic Department's Sports Information Director. Additionally he coordinates the College's Intramural Sports Program.



Jonathan Griffin
Sports Information Director

Pioneer Football



Alan Fiddler, Head Coach



Antwan Stewart in action during the CBS Nationally Televised Game



D. J. Willis



"The Ville"



Beth Oppe interviewed President Barr during the CBS Nationally Televised game



GSC Cheerleading Squad Football Season 2009-2010

front row: Katie Jones, Ashley Bates, Lauar Preble, Staci Moore, Sheree Raines; **second row:** Coach Kayla White, Mary Skidmore, Jerrica Caudill, Elsie Smith, Autumn Chidester, Megan Burkhammer, GSC Pioneer Brock McVaney



Brock McVaney
2009-2010 Pioneer



Tailgating was a popular event before each of our football games (both home and away)

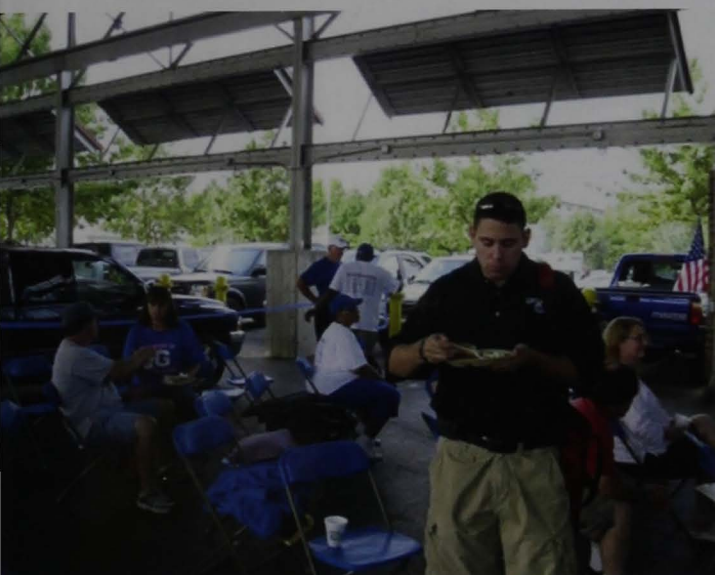

Alumnus Luther Hanson '76 traveled to Chattanooga to watch his son, Wes, play in the Glenville Patriots - Chattanooga Mocks game.



Alums Terry George '65 (left) and Robert Smith '65 (right) welcomed President Barr to Chattanooga, TN for the tailgate and football game.

Asistant Football Coaches



Michael Fitzwater



Dave Hutchison



Dave McEntire



Dennis Stanton

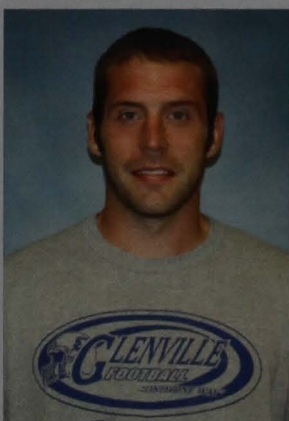

Blake Tasker



Dwayne Thompson

Athletic Trainers



Brent Walters
Athletic Trainer
Director of Football Operations



Jennifer Tolson
Assistant Athletic Trainer



Volleyball

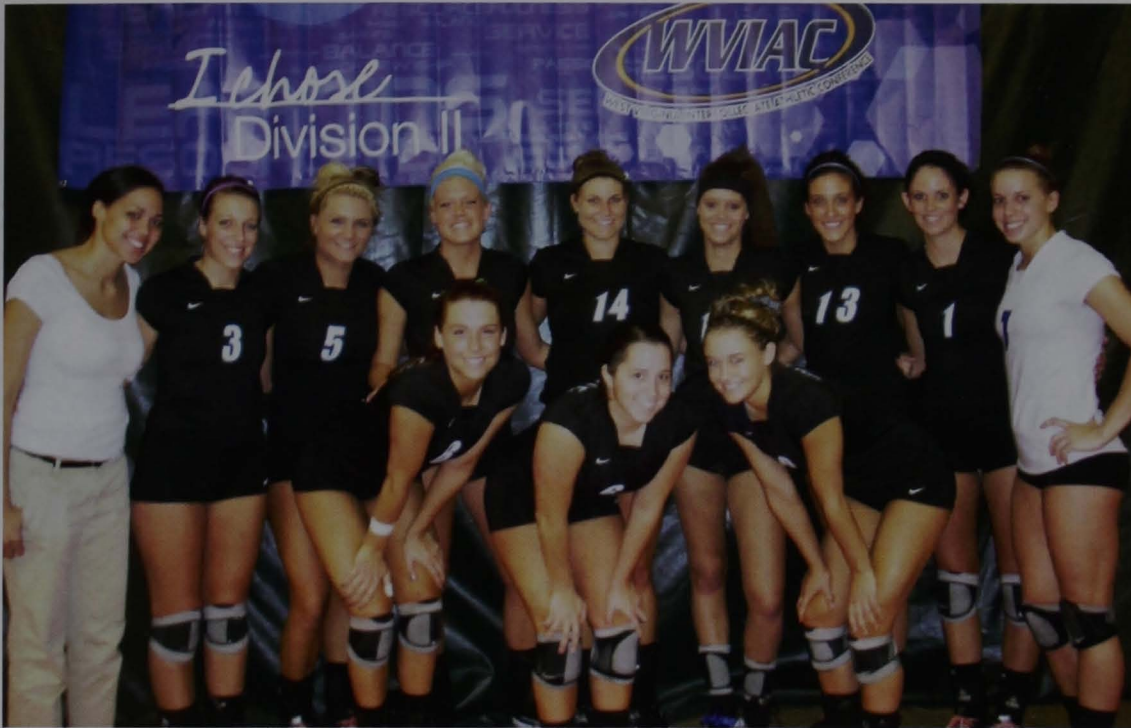

front row: Lauren Saelens, Erica Hale, Chelsea Stickleman;
second row: Head Coach Camai Roberson, Suzan Shaw, Ashley Dann,
Jenni Jerome, Chelsea Cooke-Tripp, Smantha Shelton, Rikki Butler,
Jamie Schindel, Karly Eskew

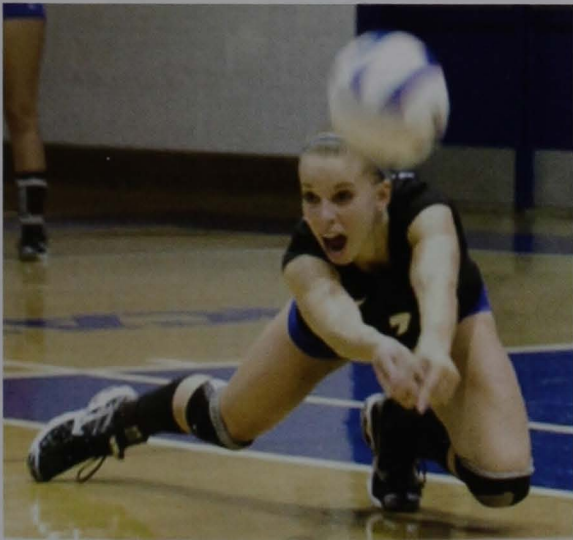

Karly Eskew keeps the ball in play



Lauren Saelens makes a save

Lady Pioneer Volleyball

Jenni Jerome jumps for the ball



Erica Hale led the game in assists



Head Coach Patrick Maiden (left) took employment elsewhere before mid- season but he knew that the team wouldn't miss a beat when he turned the reins over to his able assistant, Camai Roberson (not pictured)



Pioneer Basketball



front row: Dionyah Jordan, Aaron Dobson, Nick Dent, Jacob Miller, Dusty Mullins, Delorean White; **second row:** Ryan Burts, Marcus Catney, Tony Smith, Gabe Gibbs, Jonathan Bevins, Nate Cash, Devin Carter



Steve Dye
Head Coach



Kent McBride
Assistant Coach



Aaron Dobson



Gabe Gibbs



Marcus Catney



Nick Dent



Ryan Burts



Marcus Catney in action



GSC Cheerleading Squad Basketball Season 2009-2010

front row: Misty DeLong, Mary Skidmore, Katie Jones, Megan Burkhammer, Sheree' Raines;
second row: Elsie Smith, Ashley Bates, Jerrica Caudill, Autumn Chidester, Emaleigh McCroskey;
third row: Max Beaubrun, Staci Moore, Kummih Govine

Lady Pioneer Basketball



front row: Tanya Melhorn, Autumn Davis, Tiffany Huffman, Miranda Reed, Donita Adams, Beth Harbour, Sarah Harvey, Ginny Petties; **second row:** Head Coach Bunky Harkleroad, Assistant Coach Crystal Davis, Kim Stephens, Kristen Golden, Constanza Iazuinta, Suzi Harvey, Beth Deren, Randy Brundige, Student Assistant Cody Gilmore



Bunky Harkleroad
Head Coach



Crystal Davis
Assistant Coach



Autumn Davis



Beth Deren



Donita Adams



Beth Deren

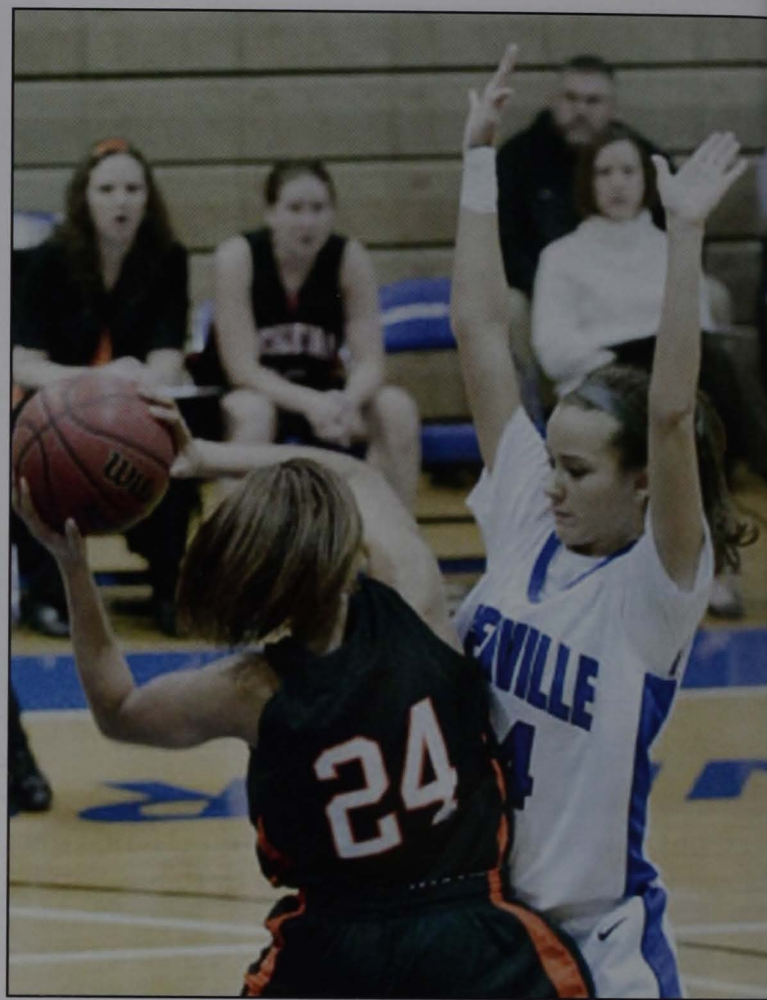

Sarah Harvey



Kim Stephens



Suzi Harvey



Tiffany Huffman



Kristen Golden



Suzi Harvey



Ginny Petties



Kristen Golden



Donita Adams



Miranda Reed



Suzi Harvey

Donita Adams 2010 WVIAC Player of the Year



Donita with
President and Mrs. Barr
at the WVIAC
Tournaments



Softball



Rick Moore
Head Coach



front row: Tia Via, Brittany Handley, Erin Morgan, Brook Foster, Leanne Harris, Raquel Williams; **second row:** Katelyn Porter, Megan Lesser, Megan James, Stacy Mack, Lindsay Smith, Christie Hittle; **third row:** Jennifer Tonkin, Laura Childers, Mandy Parkulo, Jessica Fedor, Karly Eskew, Sara McFarland



Christie Hittle

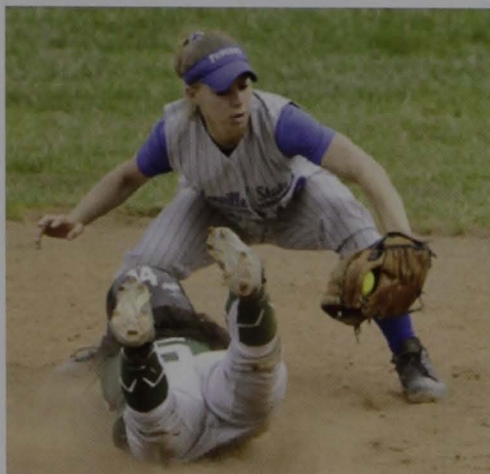

Karly Eskew



Erin Morgan

Cross Country



Cam Perry
Head Coach

front row: Talonne Mefford, Lora Spencer, Candace Butler, Courtney Rezkpa, Misty DeLong, Krystle Bailey;
second row: Rachael Stewart, Jesse Hamond, Thomas Abel, Marlon Henry, Dustin Wood, Adam Ellis, Beth Deren

Men's Golf



Joe Evans



Greg Smith
Head Coach

Team photo not available

Ladies Golf



Crystal Davis
Head Coach



Leslie Campbell, Kathleen Miziner, Alexandria Fitzwater, Brandi Phillips, Lacey Williams, Besty Nelson, Olivia Ferrell

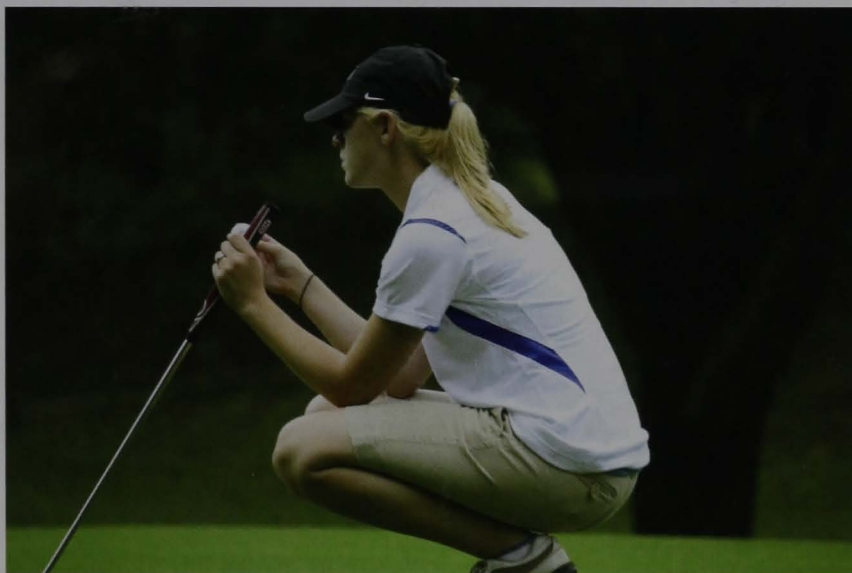

Kathleen Miziner concentrates on the next stroke

Track and Field



Cam Perry
Head Coach



Jordan Swiger - Shotput



Martene Jacobs



Akheem Figs and Ronnie Mills



Martene Jacobs (in blue) clears the hurdle



Akheem Figs runs out in front

Honor Societies, Clubs, and Student Organizations



Alpha Psi Omega (Honor Society)

Officers: Sarah Sivard, Secretary; Paul Nagy, Vice President; Whitney Stalnaker, President (not pictured Advisor Mr. Dennis Wemm)



Alpha Theta Xi

front row: Heather Cogar, Jacqueline Hays, Nora Kinnison; **second row:** Heather Skoloski, Katie Nutter, Britani Whited, Courtney Shamblin, Chelsea McEwuen, Advisor Dr. Jill Haasch; **third row:** Emaleigh McCroskey, Melissa Pursley, Ashley Pilar, Kimberly Dumire, Jessica Stout, Jerrica Caudill



Alpha Xi Omega

front row: Sam Delauter, Lawrence Lauderman, Matthew Pettrey;
second row: Matt Otto, Travis Truax, Esep Clothier, Jared Ferguson, Jesse Samms
(not pictured: Co-Advisor Mr. Duane Chapman, Co-Advisor Dr. Art DeMatteo, Tim Walker)



Baseball Club

front row: David Miller, Ed Williams, Aaron Parsons, Josh Ramsey, CJ Jenkowski, Jordan Drake, Quinton Robinson; **second row:** Coach Duelley, Josh Drake, Ryan Tomblin, Nathan Randolph, Jasper Twyman, Devon Cottrill, and Coach King (not pictured: Ethan Bonnette)



Behavior Science Club

Amber Childers, Lisa White, Kayla Pharis, Ryan Thomas, Kara Martin (not pictured: Advisor Dr. Ida Mills, Bethann Williams)



Delta Xi Rho

front row: Christina Smith, Advisor Ms. Robin Schimmel, Julie Cummings;
second row: Sarah Hines, Amber Childers, Sara Morris, Cynthia Brown, Kathleen Kile;
third row: Shalee Bragg, Lisa White, Tesia Taylor, Mistee Alexander, Amber Pray



Glenville Environmental Club

front row: Melissa Shockey, Lilly Dennison, Krystle Vaughn;

second row: Advisor Dr. Milan Vavreck, Mlicia Rigglesman, Heather Dove, Jacob Fenley (not pictured: Brenden Osborne, Rachel Poling, Christina Smith, Morgan Talbott)



Kappa Delta Pi (Honor Society)

front row: Lisa Shamblin, Katrina Fitzwater, Treasurer Megan Facemire; **second row:** Savannah Jamison, Jasmine Patterson, Britani Whited, Vice President Debby White, Secretary Tiffany Balis, Rose Bender; **third row:** Laurel Smith, Heidi Allen, Jessica Reynolds, Luella Dancy, President Sheri Helmick, Advisor Ms. Tara Cosco (not pictured: Foundation Representative Teresa Jackson)



The Phoenix

front row: Whitney Stalnaker, Amanda Burge, Tara Wine; **second row:** Jamie Stanley, Megan Murphy, Kayla White, Mary Skidmore; **third row:** Devon Maher, Cody Poore, Margaret Godfrey, Kelly Bell, Advisor Dr. J. Morgan



Science Fiction and Fantasy Guild

front row: Jennifer Cone, Stephanie Short, Lindsey Feaster, Rebecca N. Brady; **second row:** Brandi Culver, Westley Mullins; **third row:** Andrew Ballard, Brent Rogers, Ethan Truman, Devon Maher, Mikel Brown, Chris Craft; **fourth row:** Landry Boggess, Franklin Radcliff, J C Sherman, Mat Richards, Cody Sheldon, Justin Blankenship (not pictured: Rose Johnson, Cody Poore, Chris Reinhardt, Sarah Normant, Erica Butler, Advisor Dr. Jonathan Minton)



Sigma Pi Xi

front row: Jennifer Whitney, Brittany Lilly, Ashley Moss; **second row:** Bradley Benson, Kayla Pharis, Max Beaubrun (not pictured: Robie Abbot, Charlie Smith)



Student Education Association

front row: Debby White, Katrina Fitzwater, Rebekah Taylor; **second row:** Advisor Ms. Connie Stout, Heidi Allen, Brittney Berkhouse (not pictured: Co-Advisor Ms. Shelly Ratliff, Janice Bane, Stacey Butler, Kathleen Kile, Lori Ware)



Student Government Association

front row: Jennifer Jacobs, Rachel Stewart, Nicole Himes, Candace Butler, Stephanie Legg, Staci Moore; **second row:** Cody Baber, Justin Minear, SGA President Marlon Henry, Frank Hosey, Matt Williams

Chi Zeta Pi Sorority

2010 Outstanding Organization



Dr. Kathy Butler; Katrina Fitzwater, Outstanding Student Organization Leader; Mr. Jerry Burkhammer



Laurel Smith, Christine Delay, Melissa Shockey, Malynn Lowers, Mr. Burkhammer, Amelia Park, President Barr, Katrina Fitzwater, Dr. Butler, Amanda Smith, Matthew Thompson, Kindra Davis-Kidd

Hidden Promise Scholars



President Barr (left) and Betsy Barr (right) with first class (juniors) of Hidden Promise Scholars (L-R) Michael Livesay, Marlon Henry, Kayla Smith, Chris Baber, Alicia Rose, Lisa Shamblin



President Barr (left) and Betsy Barr (right) with second class (sophomores) of Hidden Promise Scholars. **first row:** Sara Wise, Rebecca Johnson, Tiffany Johnson; **second row:** Andrew Darby, Kayla Hixon, Amber Lane, Aaron Parsons; **third row:** Stephanie Stacie, Chelsea Gragg, Samantha McGlothlin



President Barr (left) and Betsy Barr (right) with third class (freshmen) of Hidden Promise Scholars. **first row:** Karoline Bush, Tiffany Hulse, Morgan King, Cierra Pinkston, Courtney Miller; **second row:** Adam Bosley, Chelsea Conrad, Brittany Williamson, Dillon Goodnight, Stephanie Short, Kaitlen Mefford, Melissa Chaffin; **third row:** Levi Daugherty, Drew Lothes, Brandon Nelson, Tanner Collins, Scottie Elliot, Rafael Shaffer, Justin Morris

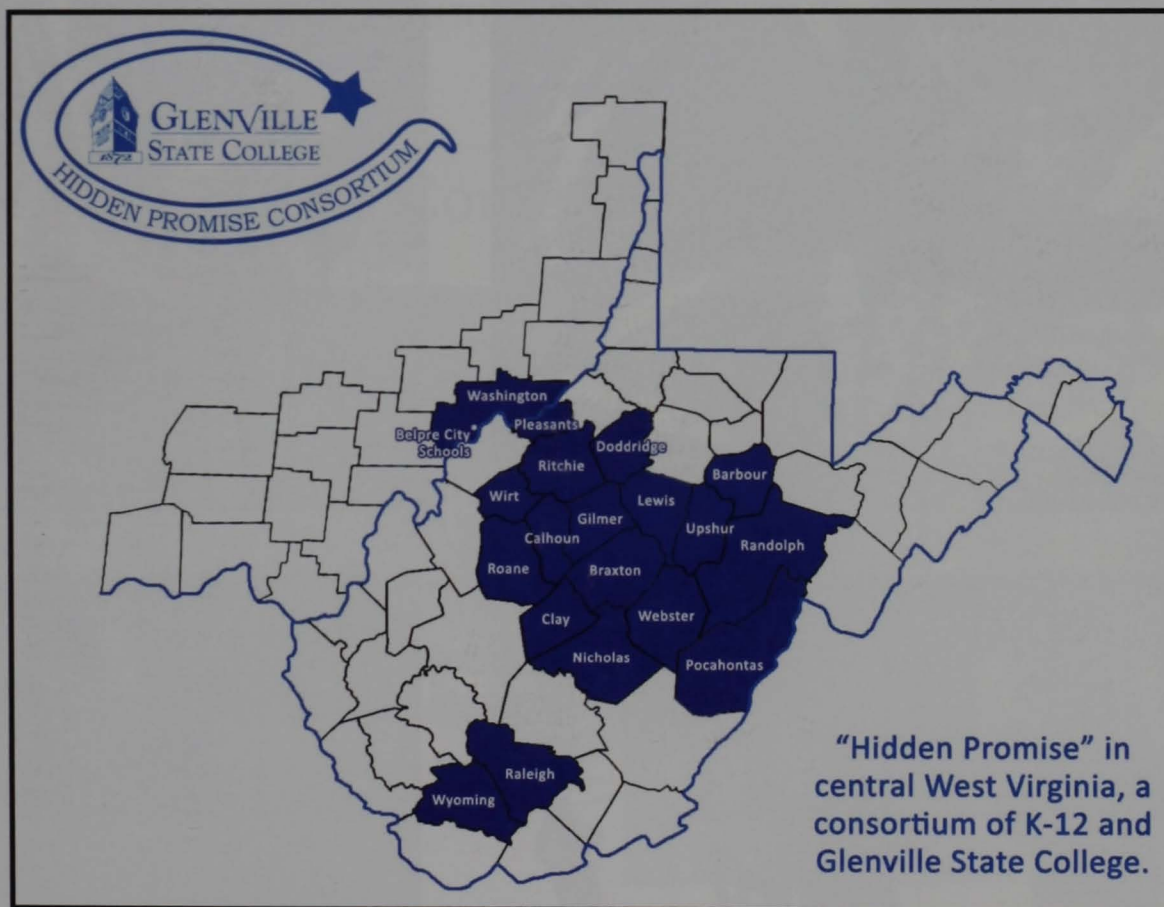

High Adventure

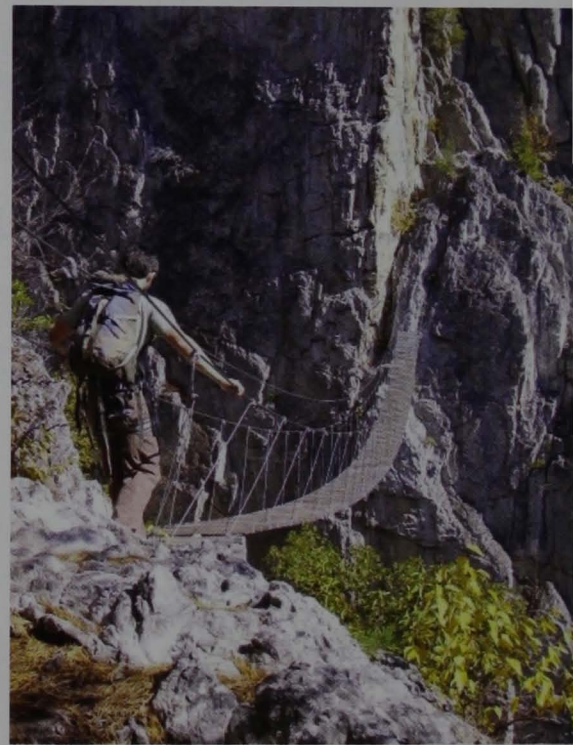
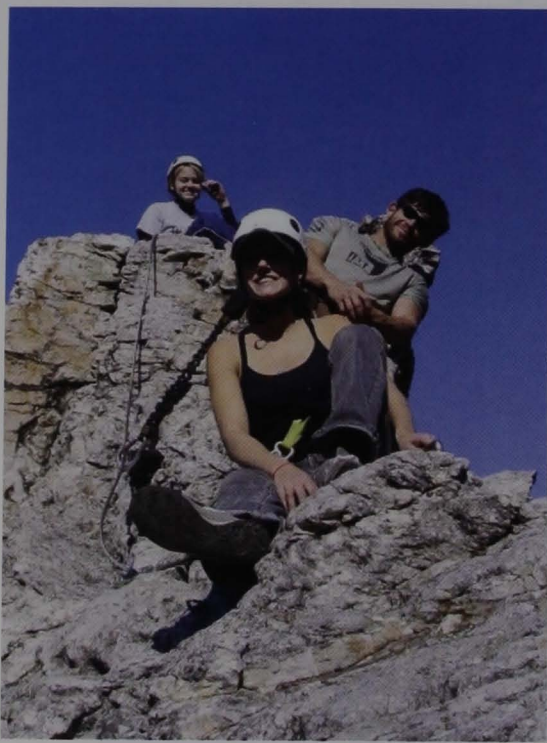

Campus Events

Alumni Day 2010

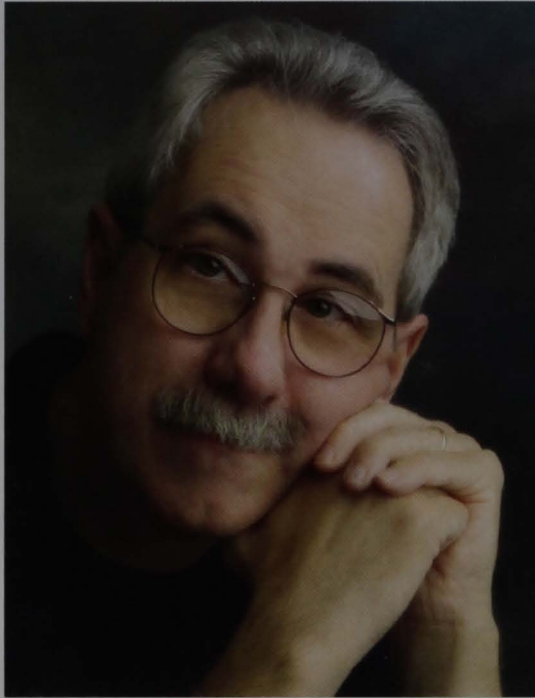

David Grapes '73
2010 Alumnus of the Year

Campus Community Picnic



Merchants and churches in the community joined various campus organizations in welcoming the 2009 freshmen class to campus.

The Campus and Community picnic was held during Freshmen Orientation.



Candlelight Memorial



Marlon Henry, SGA President, organized a Candlelight Memorial for the twenty-nine miners who were killed in the April 2010 explosion at the Upper Big Branch mine in Montcoal, WV. One of the miners, William Roosevelt Lynch (right) was a 1971 graduate of GSC.

Career Fair

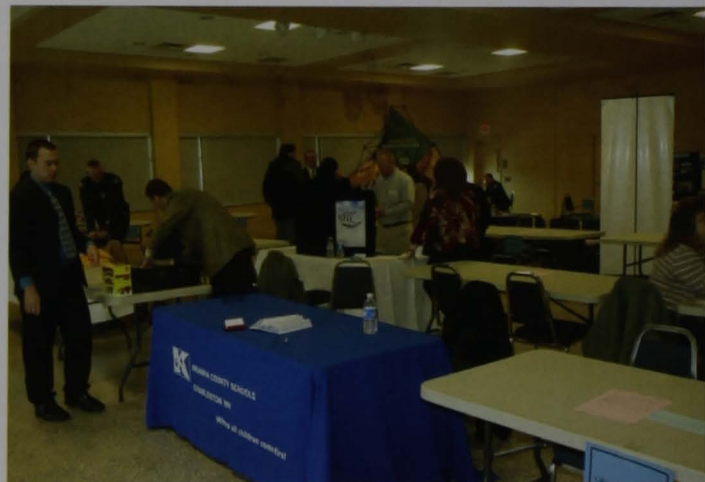
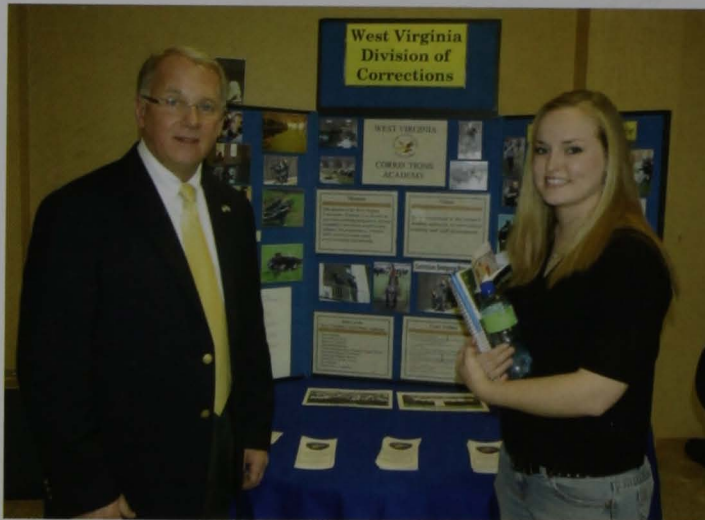

The Career Fair in February 2010 was organized by Amy Fiddler, Director of the Academic Support Center.

Cast Iron Cookoff



Cast Iron Cook-off team at Café Cimino: (L-R) Carrie Harpold, Brandi Phillips, Sean Harris, GSC Dean of Student Affairs Jerry Burkhammer, chef Tim Urbanic of Café Cimino, Alyssa Fehrenbach, Kindra Davis-Kidd, Josh Tallman, Andy Ferraro, team sponsor Jerry Behney of Quality Products, chef Eli Urbanic of Café Cimino, James Coleman



GSC students Josh Tallman, Alyssa Fehrenbach, Carrie Harpold, and Brandi Phillips prepared vegetables during the Cast Iron Cook-Off

Christmas Caroling



Caroling participants included Neal Benson, Dr. Bob Henry Baber, Jenny Boggs, Buddy Griffin (on the guitar), Sheri Skidmore, Liza Brenner, Teresa Dody, Lloyd Bone, Dr. Mike Smith, Dr. Sara Sawyer, Rick Accord, Teresa Sterns

Cookie Decorating

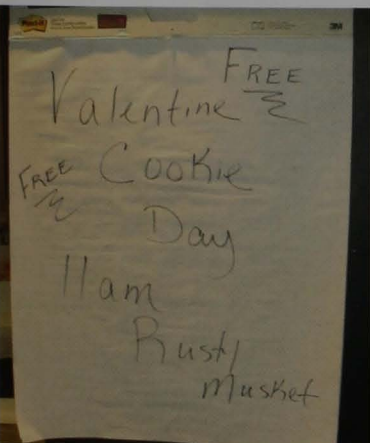

Sarah Sivard had a blast decorating her cookie



Curtis Elam Athletic Hall of Fame



2010 Inductees

Dave Darst '87, Bob Hardman '73, James "Dobby" Laughlin '51 (not pictured Frank Vincent '55, and Jack Conrad '51 who was inducted posthumously)

Earth Day



Governor Joe Manchin, left, President Barr, and WV Secretary of State Natalie Tennant planted one of the twenty-nine trees that were planted at Yeager Airport memorializing the WV miners who were killed in the Upper Big Branch mine explosion in April 2010



GSC student, Carrie Harpold, gets Washington and Lee University students started planting by showing them how to use a tree spade.

These plantings took place at Yeager Airport in Charleston. This was just one of many reclamation projects that GSC's forestry students worked throughout the year in their "Adopt Yeager Airport" activities to reclaim the mountainside that was moved to extend the runway at the airport.

Faculty Staff Softball Game



This softball fundraiser was for Staff Council's the Ginny Grottendieck Scholarship Fund.

Fall Convocation



President Barr personally welcomed each member of the 2009 freshmen class to campus after the ceremony.

Flag Trivia

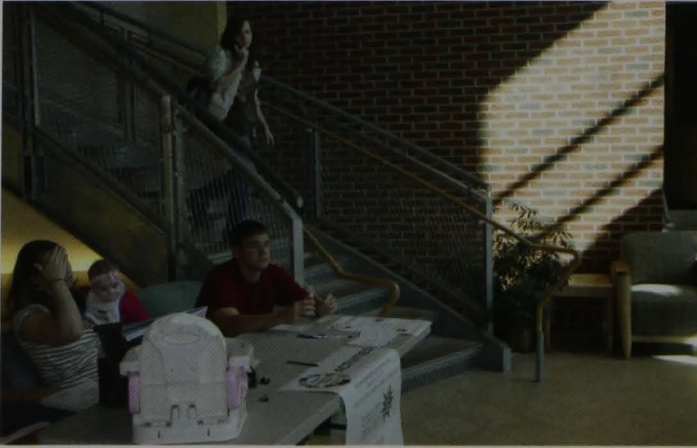

Flip Flops- Make Your Own



Foundation Scholarship Reception



Helen Shaw Scholarship donor Carl Shaw meets with his scholarship recipient Kayla Miller at the Second Annual GSC Foundation Scholarship Reception

Receptions such as this provide an opportunity for GSC's donors to meet the students they are assisting with their education.

Freshman Move In Day



Public Safety Officer Gary Smarr kept traffic moving

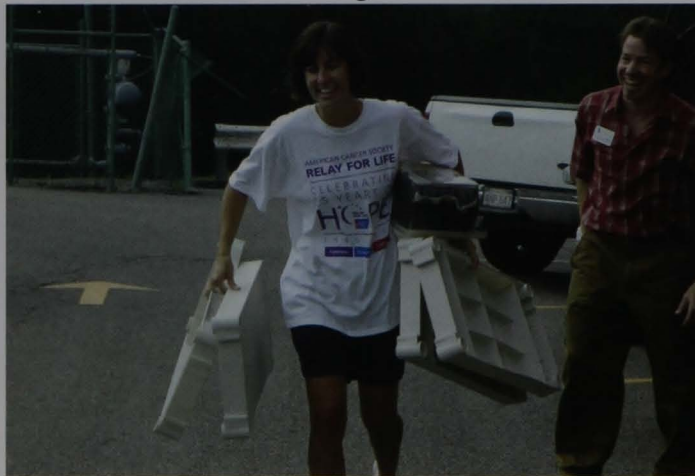

Professors Tara Cosco and Ross Conover lend a helping hand



Professor Wemm helped with the larger boxes



President Barr was on hand to help freshmen and their parents transition to "college life"



GSC's faculty and staff helped the freshmen to move in



Getting organized



Taking a break



Moving in



President Barr reassures a parent



Dr. Kathy Butler offers her assistance with the "move in"

GSC 100



Kipp Colvin talks with a section of GSC 100 students while Professor Art DeMatteo waits to address the group



Andrew Lewis instructs his section of GSC 100

H1N1 Shots



A visit to GSC's Campus Health Center protected us with shots from the H1N1 Virus that was prevalent during most of the fall and winter months

Haiti Relief Effort

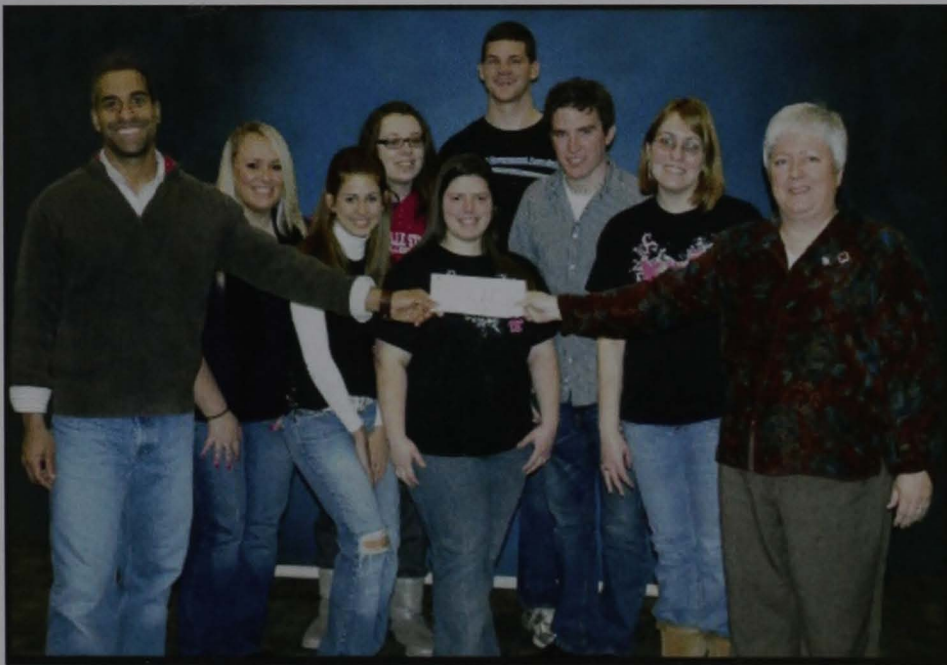

GSC Director of Student Activities Kipp Colvin and student organization representatives present money collected for the Haiti disaster relief to American Red Cross Mid-Ohio Valley Chapter Financial Development Director Sharon Kesselring

Higher Education Day at the Legislature



GSC students got a chance to meet West Virginia Governor Joe Manchin during Higher Education Day at the Legislature. Pictured with the Governor are Tim Dolan, Hunter Hamrick, Joe Evans, Sonja Meadows-Hartshorn



GSC's Choir was invited to perform in the Senate Chamber

front row: Kate Hawkins, Roland Frazier, Britney Allen, Stephanie Sumner, Christopher Rory, Catisha Scavarello, JD Messenger, Mistee Alexander, Bradlee Workman, Jessica Patterson;
second row: Mary Sue Bailey, Matthew Sumner, Lindsay Butner, Jared Yound, Brittany McGuire, Andrew Lawrence, Courtney Clevenger, Noah Mitchell, Ms. Teresa Dody

JASON Project Speakers



JASON Project Storm Tracker Jason Dunion (left) and Student Argonaut Joey Botros (right) visit with President Barr, JASON Project President Caleb Schutz, I. L. 'Ike' Morris, GSC Director of JASON Project Ed Toman, and GSC Board of Governor Member Tom McPherson after making a presentation to teachers and students of the Hidden Promise Consortium.

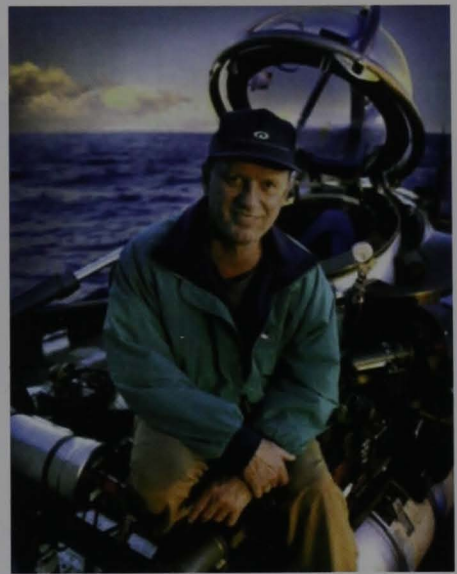

Dr. Bob Ballard, the scientist and explorer that is best known for discovering the shipwreck of RMS Titanic, discussed his underwater adventures with teachers and students of the Hidden Promise Consortium in a campus presentation. Dr. Ballard is the founder of the JASON Project, a non-profit subsidiary of the National Geographic Society, which delivers science curriculum and professional development to area teachers.



Caleb Schutz
JASON Project President

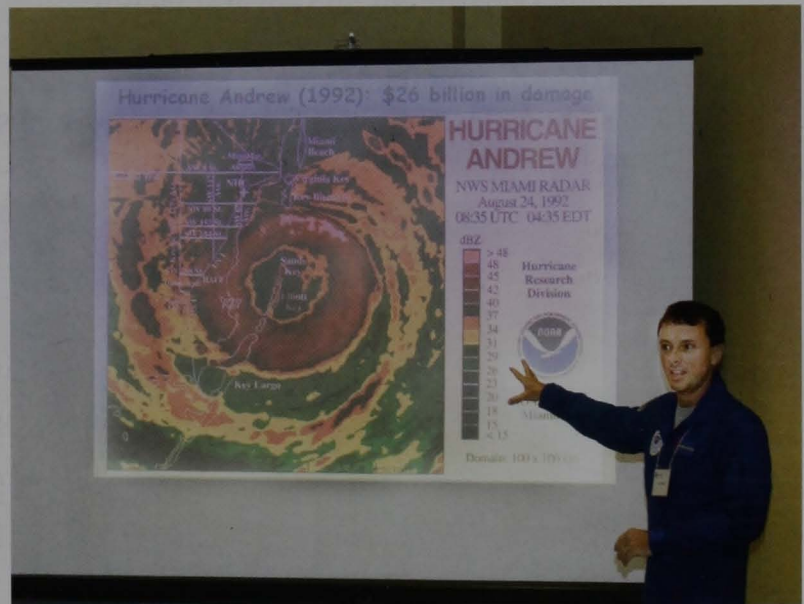

Jason Dunion
JASON Project Storm Tracker



Joey Botros
Student Argonaut

Teaching Science through
Discovery....

Jonathon Sprinkles



This program was sponsored by the Student Activities Office

Late Night Breakfast

President and Mrs. Barr joined members of the Athletic Department and several faculty members in helping to prepare a late night breakfast during finals week. These breakfasts proved to be popular respites from hours of studying.



Breast Cancer Awareness

Luncheon



Wear Red Heart Luncheon

National Symphony Orchestra

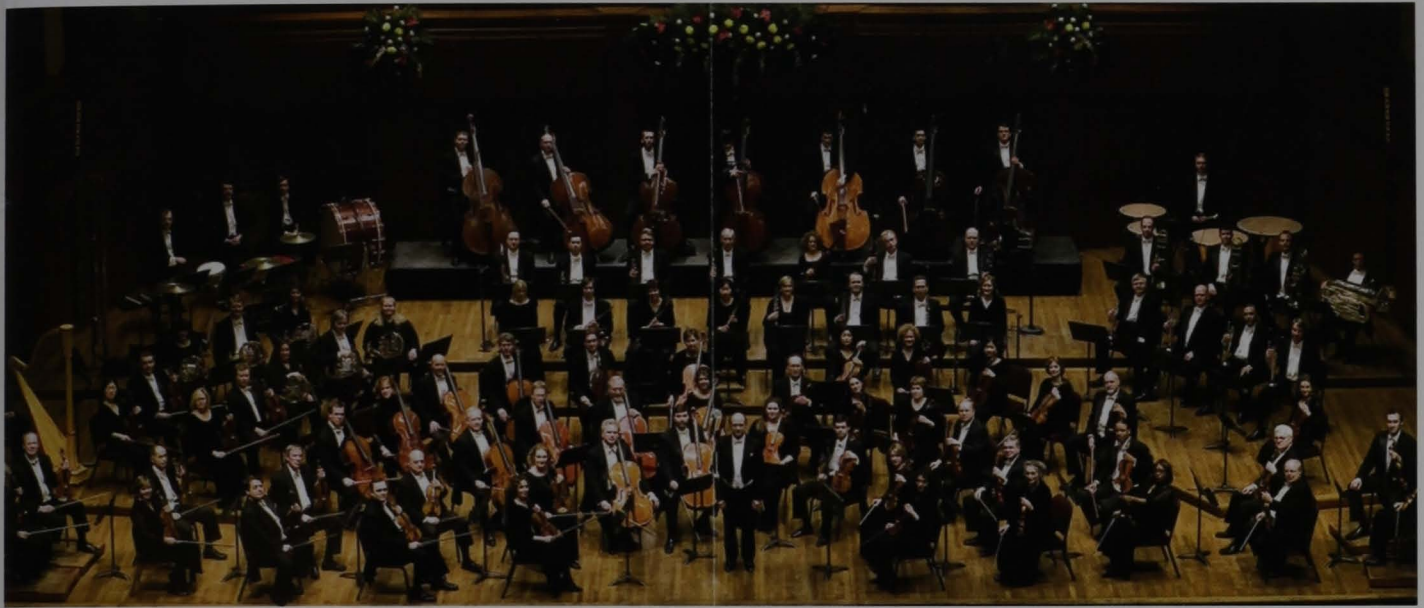

Randall Reid-Smith, WV Division of Culture and History Commissioner, arranged for the National Symphony Orchestra to perform in GSC's Fine Arts Auditorium on April 9, 2010. This spectacular concert received rave reviews from everyone who attended.

Red Cross Blood Drive



The American Red Cross held blood drives in the Mollohan Campus Community Center during the fall and spring semesters

GSC Relay for Life Planning Committee



GSC Director of Student Activities and Gilmer County American Cancer Society Chair Kipp Colvin along with GSC Relay for Life Chairpersons Katrina Fitzwater and Kindra Davis-Kidd at the GSC Relay for Life Kickoff event on Nov. 17th

GSC Relay for Life Kick Off Campaign





Gilmer County American Cancer Society Chair Kipp Colvin recognized GSC Employee Ed Toman for his personal fight against cancer



(L-R) Campbell Toman (front with his dad's award), Ed Toman, Michelle Toman, Kipp Colvin



Kipp presented Ed with the American Cancer Society's Award

Relay for Life Fundraisers



Melissa Jedamski and Amber Hamrick at a Chili Fundraiser



Emaleigh McCroskey and Christine Delay



This decorated slate, donated by GSC Employee Rachel Adams, was just one of many items at the Relay for Life Silent Auction

GSC Relay for Life - Spring 2010 Event



GSC Relay for Life participants raised \$8,212.21 for the American Cancer Society

The Relay for Life event took place on April 28th in the
Mollohan Campus Community Center
and in the Amphitheater

Glenville State College Donates to the Gilmer Public Library



(L-R) Robert F. Kidd Library Associate Jane Friedmann, GSC Major Gifts Officer Dr. Bob Henry Baber, Gilmer County Librarian Susan Atkinson, Mrs. Betsy Barr, Robert F. Kidd Library Director Gail Westbrook

ROTC is Back on Campus



GSC ROTC Instructor SFC Daniel Webb, President Barr, Yellow Jacket Battalion Commander LTC Timothy U. Phillips



ROTC Representatives were available in the Rusty Musket to discuss their Program

Rumble on the Hill



GSC Employee Keith Barr taught K-12 summer camp students the principles of boxing during his day job. A professional boxer by night, Keith “No Holds” Barr fought in the featured bout of “Rumble on the Hill” and won. This event is always a popular Athletic fundraiser.

Speaker Series



Ewuare Osayande, well known Poet, Scholar, and Philanthropist presented his lecture in October 2009.

Sandy Sowell Game



86 Students gathered in the Rusty Musket to participate in Sandy Sowell's Game Show Mania



Kipp Colvin (right) arranged for Sandy Sowell to bring her Game Show to campus for Homecoming and GSC weeks.

Scholastic Book Sale



KDP members worked their sales table



Dr. Kathy Butler greets Santa



at GSC's Annual
Tree Lighting Ceremony

Fourth Annual Tree Lighting Ceremony



President Barr flips the switch to light the newly planted Christmas tree.



Ms. Teresa Dody leads several of her students in the evening's Christmas Carols



Santa and Mrs. Claus (Brock McVaney and Lori Ware) enjoyed visiting with the little ones

Student Support Services St. Patrick's Day Luncheon



GSC Foundation Director Dennis Pounds, Guest Speaker Marshall Robinson '85, and Wesley Foundation Pastor Mark James participated in the Student Support Services St. Patrick's Day Luncheon organized by SSS Project Director Angie Linger.

WV Dance Company



Scale Models of the
New Student Housing Complex were on
display in the Admissions Office

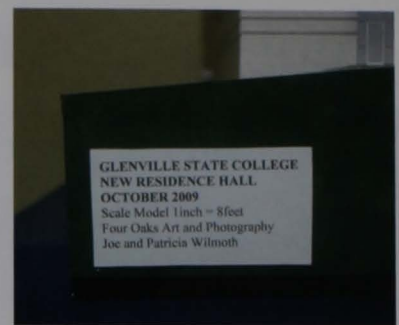

GSC's New Student Housing Complex named Goodwin Hall

Margaret Ann Miller Goodwin '51, DONOR



Margaret Goodwin



Artist's renditions of the new residence hall that is being built
on the sites once occupied by the Wesley Foundation,
TKE House, and Physical Plant

Ground Breaking and Construction Got Underway in the Fall



Wesley Foundation Demolition



Site of the Wesley Foundation after excavation



TKE House Demolition



Physical Plant Demolition



Getting started with the initial framework



View of the Construction Site during the winter
months from the Mollohan Campus
Community Center

and Continued Throughout the Spring Semester



Barriers were installed to keep us
and the contractors safe



Contractors at work during the winter months



Interior and exterior walls going up



First phase of the new residence hall
(late May)



Exterior work to the first phase (late May)



View of the construction site in late May
from the Mollohan Campus Community Center

Around Campus



The brilliant colors of fall make for a beautiful picture of campus



GSC's Fitness Center, in the Alan B. Mollohan Campus Community Center, is a popular place for those who want to keep in shape.



GSC's students frequent the College Post Office for news and packages from home.



Follett operates the College Bookstore. In addition to textbooks and school supplies, they offer soft goods and souvenirs.

The Rusty Musket





Mollohan's Restaurant



Autumn waits for her sandwich order



Aramark operates the College's Dining Services in two locations, The Rusty Musket and Mollohan's Restaurant. Additionally they cater campus and community events.

Inside Pickens Hall



At Pioneer Village

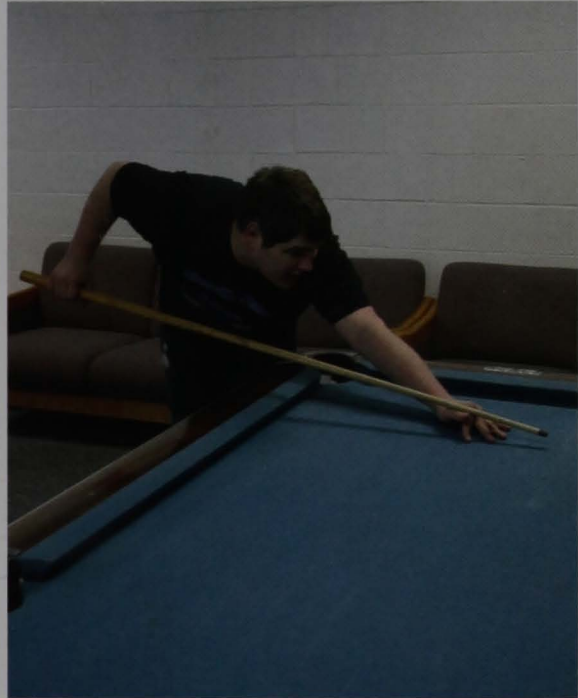

Winter 2009-2010
One some of us would like to forget...





although Jessica and Lori
didn't seem to mind
the snow.

Washing Winter Away



Jim Tatman



Richard Turner

Students About Campus

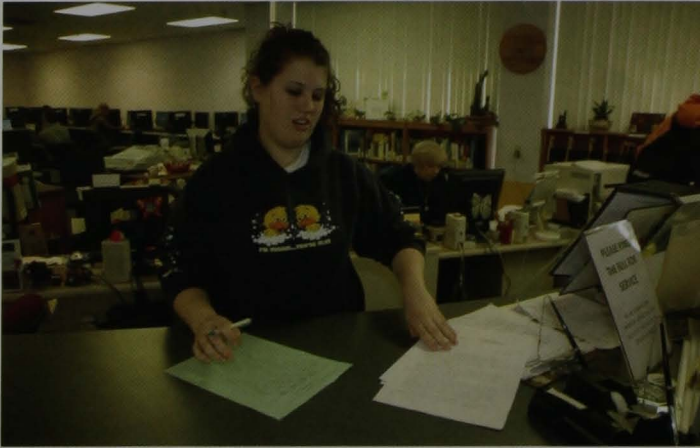

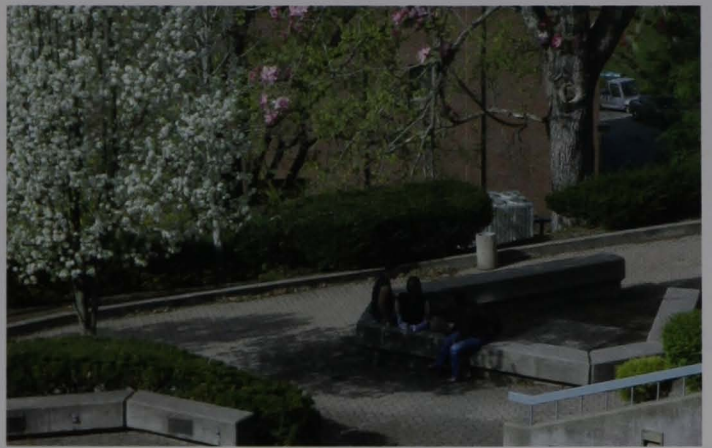

Campus Scenes



Harry B. Heflin Administration Building



Alumni Center (aka Arbuckle House)

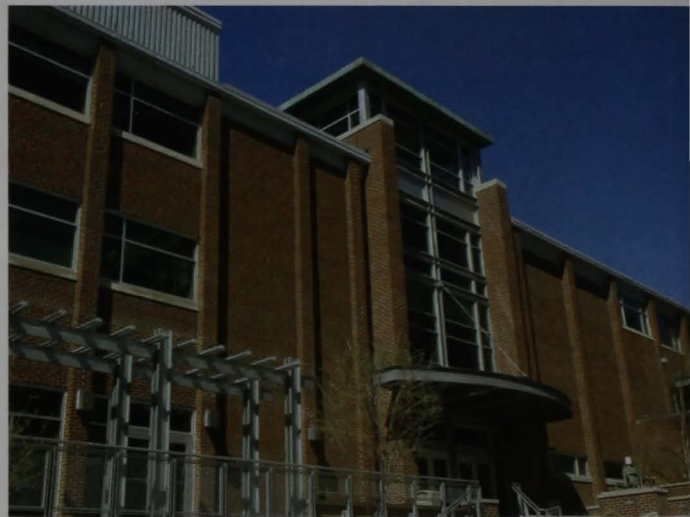

Alan B. Mollohan Campus Community Center



President's Home



Amphitheater



Physical Education Building



Corner of Science Hall and Clark Hall



Clark Hall



Science Hall



Robert F. Kidd Library



Criminal Justice House



WWII Memorial



Fine Arts Center



Physical Plant (aka Hardman House)



Entrance to Cashiers Office and Financial Aid

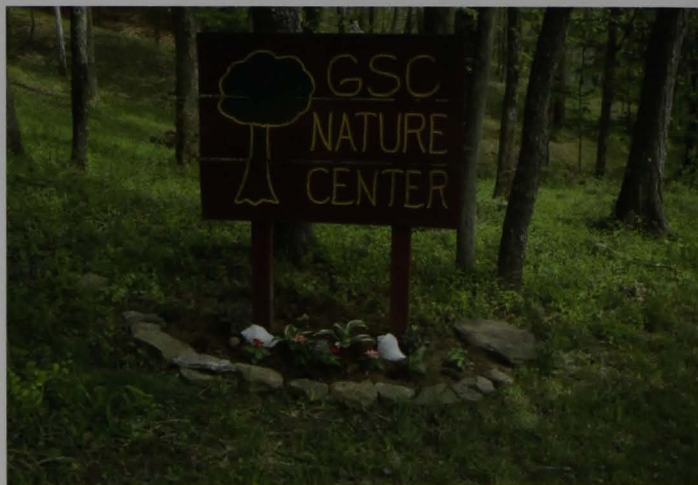

GSC Nature Center (aka Nature Trail)



Pickens Hall



Pioneer Village



GLENVILLE
STATE COLLEGE





Science Hall



President's Home shown
in the background



Sky Bridge from Administration Bldg to LBH



Firestone Lodge



Main Entrance to the Heflin Administration Building



Mollohan Campus Community Center

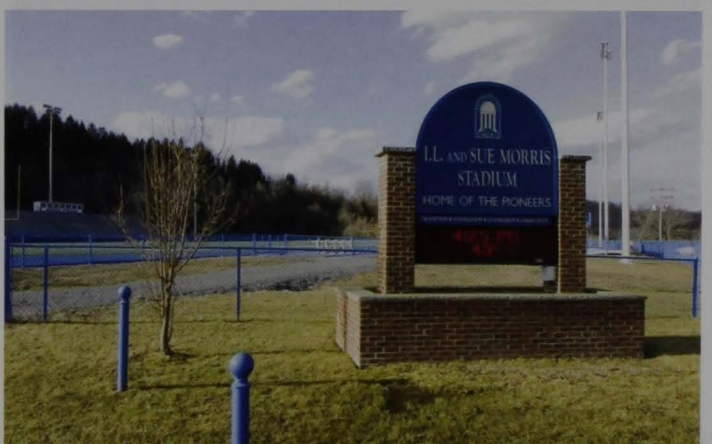

Morris Stadium



Scenes such as this one in
front of Louis Bennett Hall,



the President's Wall (left), and
the Dora Heflin Garden (above)
are among the many popular
photo backdrops on campus

GLENVILLE STATE COLLEGE

ADMINISTRATION AND STAFF



Rick Accord
Business Office



Carl Allen
Physical Plant



Mary Alltop
Academic Support



Alex Amick
Admissions Office



Dr. Bob Henry Baber
GSC Foundation Office



Annette Barnette
Public Relations Director



Julia Barr
Campus Health Nurse



Keith Barr
Hidden Promise
Scholars Program

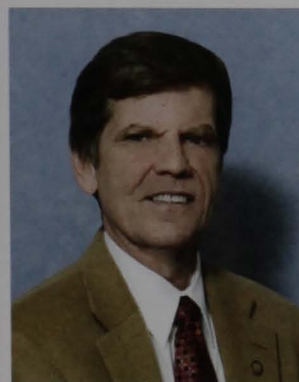

Dr. Peter Barr
President, GSC



Dan Bell
Director of Public Safety



Neal Benson
Office of Technology



Dave Bernier
High Adventure Program



Jenny Boggs
Admissions Office



Bill Bonnett
Student Support
Services



Bill Boone
Public Safety



Jerry Burkhammer
Dean of Student Affairs



Suzetta Burton
Building Service Worker



Dr. Kathy Butler
Provost and
Senior Vice President



Duane Chapman
VP for Enrollment Mgmt



Clay Chesser
Business Office



Bill Church
Office of Technology



Roger Clemons
Physical Plant



Michelle Clowser
GSC Foundation Office



Jed Collins
Building Service Worker

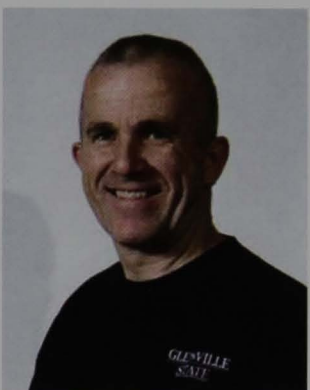

Jerry Collins
Building Service Worker



Kipp Colvin
Student Activities
Director



Carla Conley
Financial Aid Office



Rebecca Conrad
Admissions Office



Arleta Davis
Aramark Dining
Services



Sherry de Rosset
Robert F. Kidd Library



Nalani Dolpies
Robert F. Kidd Library



Diane Doss
Building Service Worker



Adrian Duelley
Admissions Office



Bob Edwards
Public Relations



Denise Ellyson
Registrar's Office



Todd Faber
Print Shop



Amy Fiddler
Academic Support
Center



Dennis Fitzpatrick
Business Office



J.T. Fox
GSC Foundation Office



Jane Friedmann
Robert F. Kidd Library



Mawahna Gifford
Business Office



Linda Graff
Secretary-Physical Plant



Melody Gragg
JASON Project



Tammi Griswold
Residence Hall Director



Jason Gum
Robert F. Kidd Library



Terry Hacker
Physical Plant



Amber Hamrick
Financial Aid Office



Bob Hardman
Vice Pres. Business &
Finance



Brian Hipp
Physical Plant



Elbon James
Physical Plant



Mandi James
GSC Foundation Office



Melissa Jedamski
Cashier's Office



Debi Jenkins
Student Affairs Office



Jeremy Jenkins
Public Safety

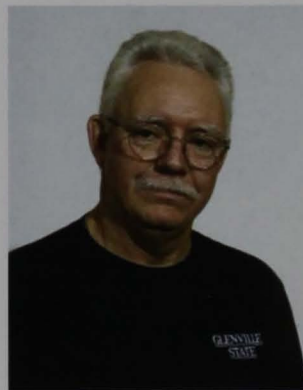

Errol Kennedy
Supervisor- Building
Service Workers



Rob Kerns
Office of Technology



Tracy Lancaster
Off Campus
Programming



Karen Lay
Financial Aid Director



Marcal Lazenby
President's Office



Sam Lemon
Physical Plant



Andrew Lewis
Residence Hall Director



Onick Lewis
Student Support
Services



Angie Linger
Student Support
Services



Annaliza Marks
Office of Technology



Tim Marks
Physical Plant Manager



Kathy Mathew
Building Service Worker



Brenda McCartney
Associate Registrar

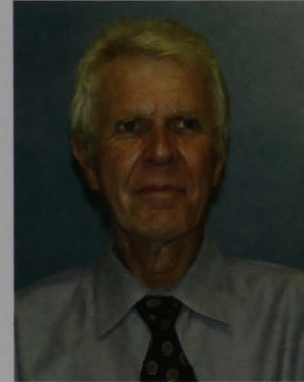

Dr. David Millard
Special Assistant to the
President



Lois Miller
Aramark Dining
Services



Ellen Minney
Building Service Worker



David Moss
Building Service Worker



Charles Myers
Building Service Worker



Debbie Nagy
Special Asst. to the President
Director of Alumni Affairs



Dr. Danny Nicholson
Senior VP for External
Relations



Cathy Nolan
Business Office



Bridget Norman
Academic Support Center



Jodi Ocheltree
Residence Hall Director



Tommy Oldaker
Admissions Office



Glennis Peggs
Building Service Worker



Susie Persinger
Financial Aid Office



Greta Peters
Aramark Dining
Services



Kay Peters
Aramark Dining
Services



Jason Phares
Office of Technology

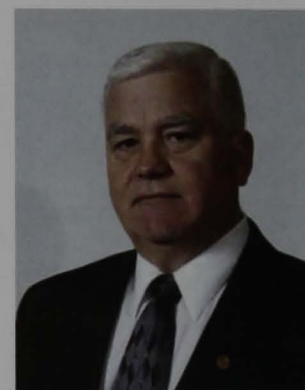

Dennis Pounds
VP for College Advancement
Exec VP GSC Foundation



Darlene Prosser
Building Service Worker



Tom Ratliff
Director of Physical
Plant



Karen Reaser
Building Service Worker



Ann Reed
Registrar's Office



Joyce Riddle
director of Purchasing



Donna Rowland
Aramark Dining
Services



Brigid Ryan
Building Service Worker



Robin Schimmel
Office of Technology



Gary Smarr
Public Safety



Patty Snyder
Academic Affairs



Debbie Spence
Payroll Office



Dewell Spence
Physical Science



Denise Sprouse
GSC Post Office



Dave Stalnaker
Director of
Human Resources



Teresa Sterns
Executive Assistant to
the President



Jim Tatman
Physical Plant



Richard Turner
Physical Plant



Tim Underwood
Professional Counselor



Jean Weese
Building Service Worker



Richard Weldon
Chief Technology Officer



Tom Wellings
Physical Plant



Gail Westbrook
Robert F. Kidd Library
Director



Mandy Wiant
Accounts Payable



Joe Wilmoth
Asst. Vice President
for Facilities



Clark Wilson
Residence Hall Monitor

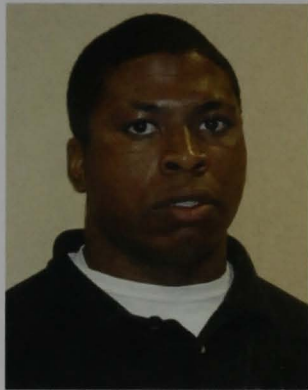

Andrae Wright
Public Safety



Ginny Yeager
Staff Librarian

Gear Up Program



J.R. Luyster



Ed Toman
Director

The JASON Project

Not pictured: Jessica Dorr, Jessica Goodrich



Mark Mills
Deputy Director
Center for Chriminal Justice



Larry Porter
Small Business Development
Coordinator

Aramark Dining Services

Not pictured: Jason Hibshman
Jennifer Scarborough



Stephen Shattuck
Food Service Director



Brian Kennedy
Manager- Rusty Musket



Diana Milam
Bookstore Manager



Cathy Gibson
Clerk/Cashier

Follett Bookstore Employees

CAMPUS MAP

BUILDING KEY

1. Harry B. Heflin
Administration Building
2. Robert F. Kidd Library
3. Fine Arts Building
4. Alumni House
5. Pickens Residence Hall
6. Wesley Foundation
7. Maintenance Building
8. Alan B. Molloyhan
Campus Community Center
9. President's Home
10. Science Hall
11. Luanna Smith Amphitheater
12. Louis Bennett Hall
13. Firestone Lodge
14. Clark Hall
15. Nature Trail
16. Physical Education Building
17. Greenhouse
18. Tennis Courts
19. Eberle Hall
20. Field House
21. L.L. Morris Stadium
22. Softball Field
23. Pioneer Village

PARKING LOT KEY

- A. Firestone Lot
- B. Harry B. Heflin
Administration Building Lot
- C. High Street Lot
- D. Pickens Hall Lot
- G. Library Lot
- H. President's Lot
- I. Clark Hall Lot
- J. Physical Education Lot
- K. North Entrance Lot
- L. Eberle Hall Lot
- M. Tennis Court Lot
- N. Pioneer Village Lot

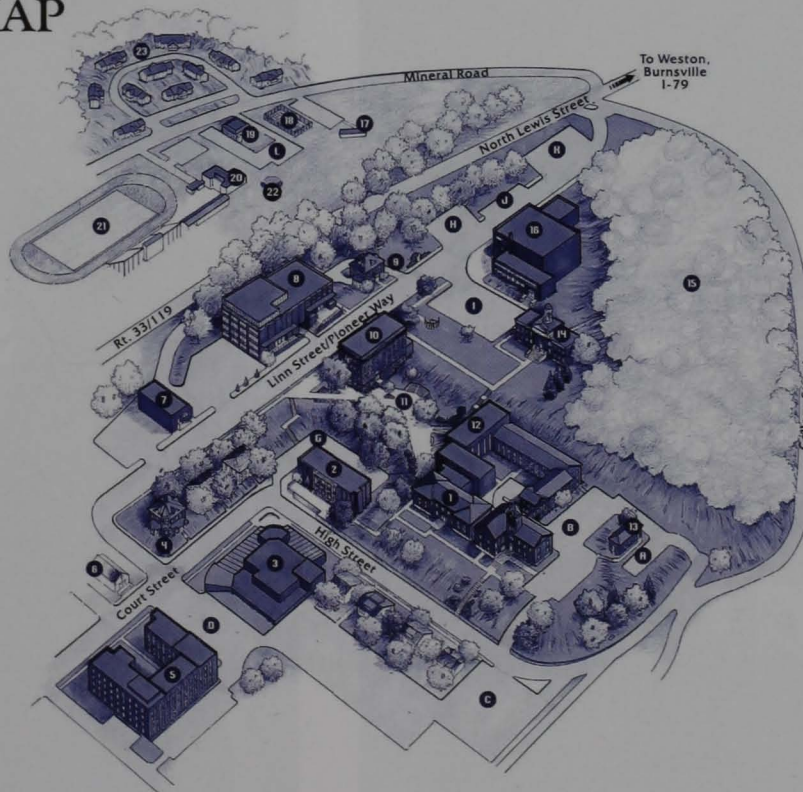

Commencement 2010



Dr. Kevin Cain, Ms. Cinda Echard

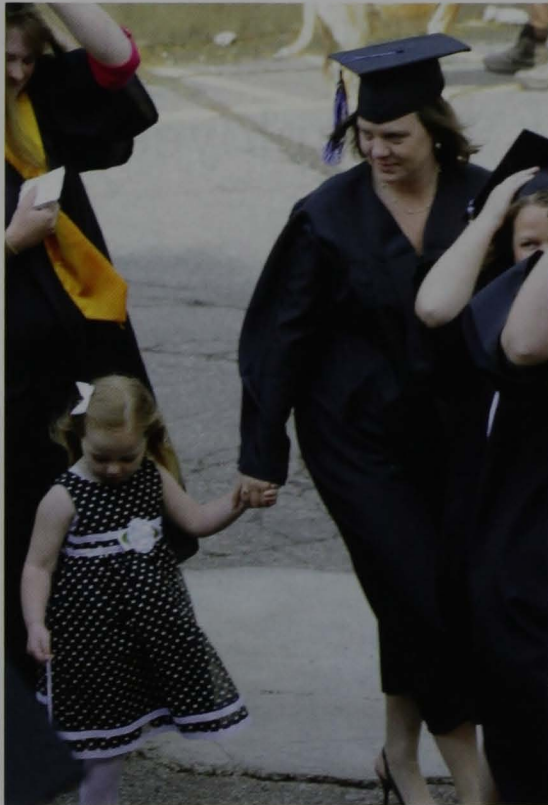

Andrea Loftis and daughter



Capturing Memories

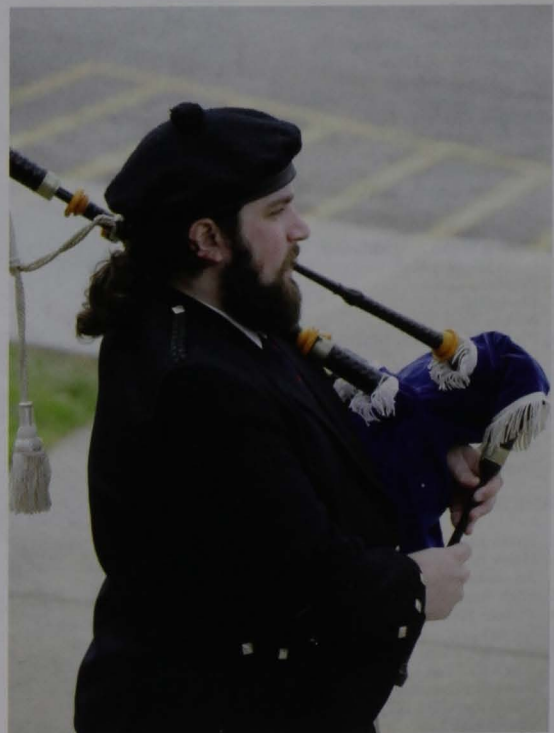

Kenny Noland



SGA President Marlon Henry and Chief Student Marshal Katrina Fitzwater



Mr. Lloyd Bone

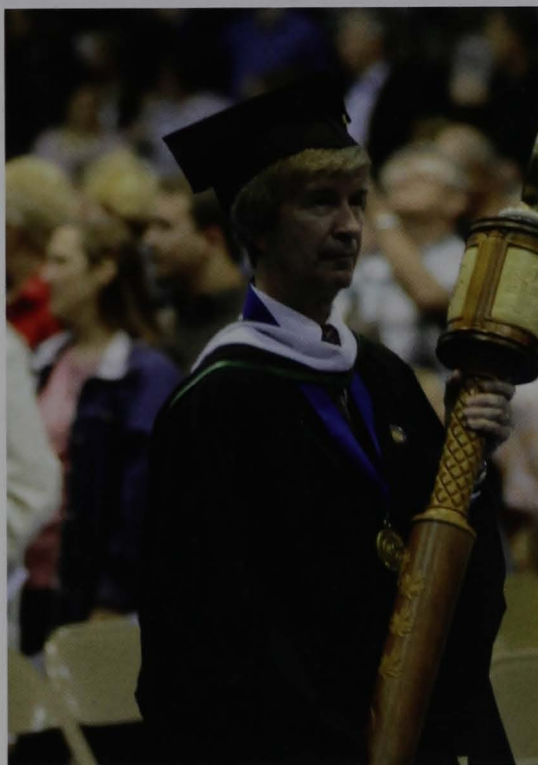

Chief Faculty Marshal Wayne de Rosset



GSC Choir under the direction of Ms. Teresa Dody

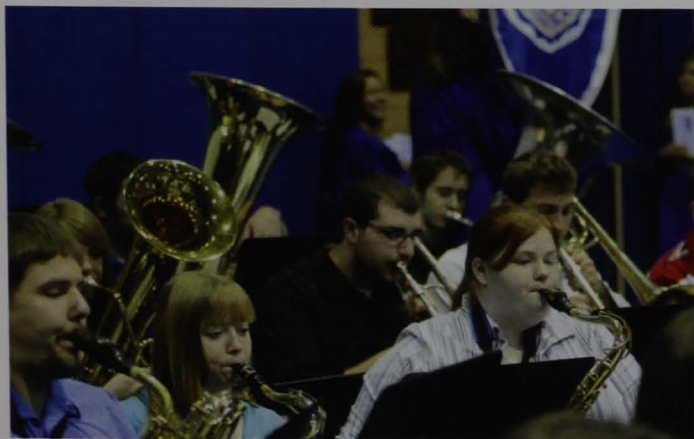

GSC Band under the direction of Mr. Lloyd Bone



Platform Party

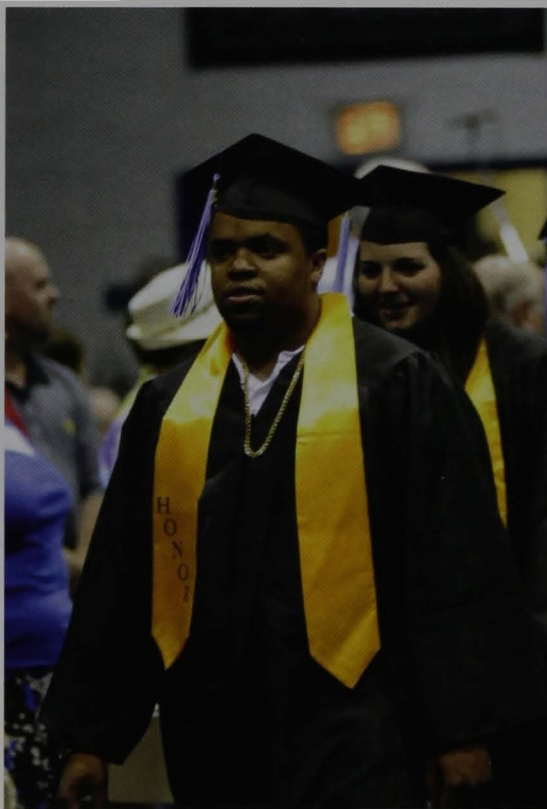

Jamie Mullins follows George Williams to her seat



Donte Fuller (middle with blue and white cord) and his friends eagerly look forward to receiving their diplomas

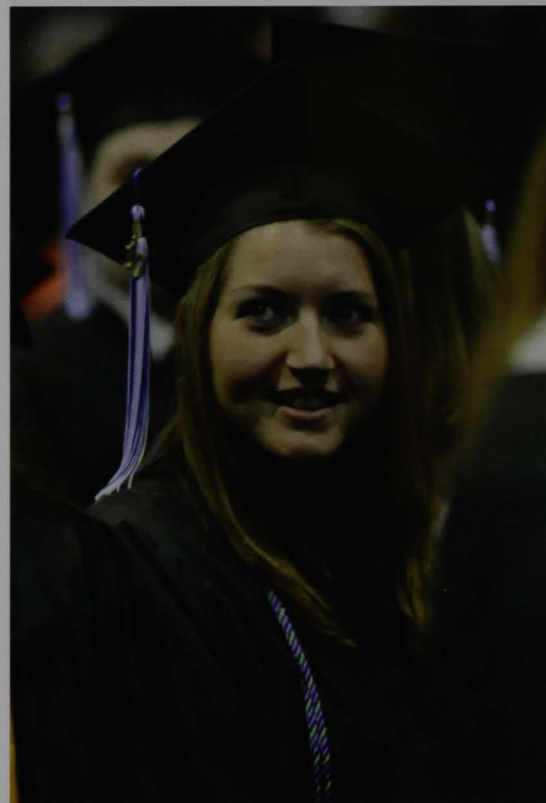

Kindra Davis-Kidd



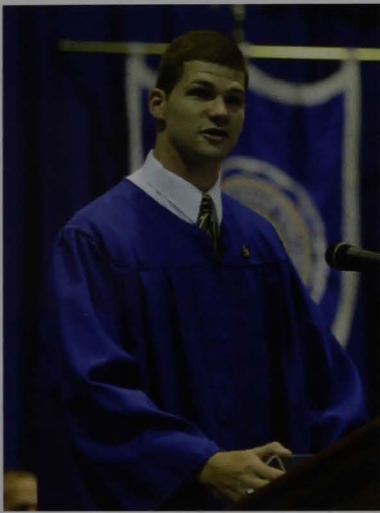

Student Government President Marlon Henry

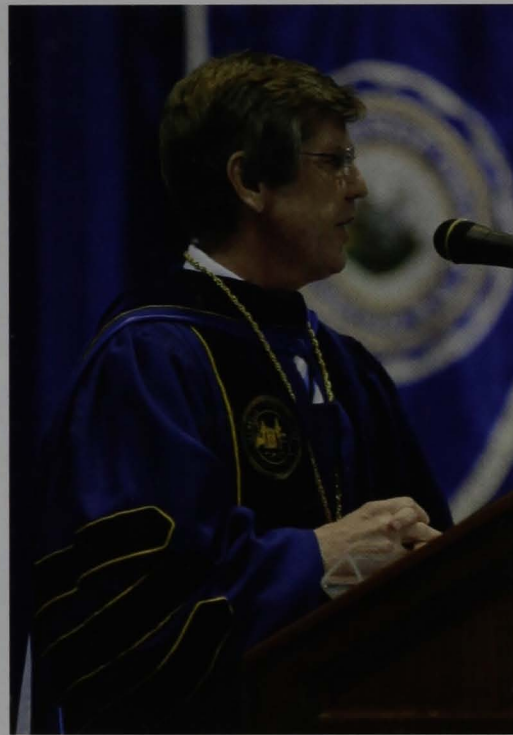

President Barr delivers his Commencement remarks



President Barr presents Dr. Sherry Jones with the Faculty Award of Excellence



President Barr presents Jessica Jaffre with the Outstanding Student Award (above) and Arleta Davis with the Classified Employee of the Year award (below)



Delegate Brent Boggs
2010 Commencement Speaker



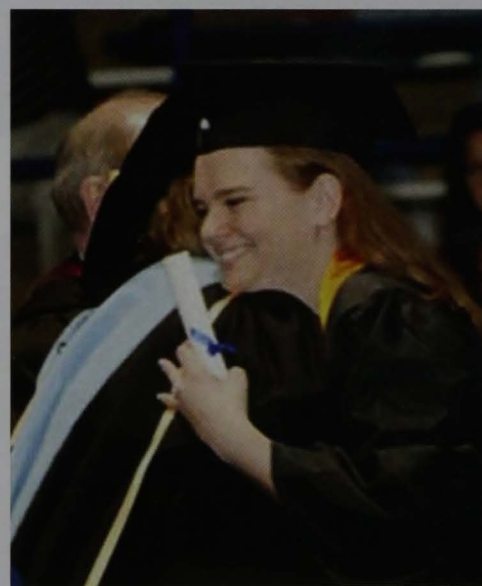

Dr. Butler presents the 2010
Class for their degrees

*Congratulations
Class 2010*





Dr. Sherry Jones
Faculty Award of Excellence



Arleta Davis
Classified Employee of the Year



The tradition of recognizing our 50 year graduates, this year's Class of 1960, continues to be a special part of the Commencement Ceremony. Above left, President Barr congratulates Mary Jo Jones of Spencer and above right, he shares a special moment with Jack Reed of Glenville.

Index

A

Abbot, Robie 64
 Abel, Kristy 7, 14
 Abel, Thomas 56
 Accord, Rick 71, 109
 Adams, Donita 2, 11, 51, 53, 54
 Adams, Rachel 9, 83
 Alexander, Mistee 25, 61, 78
 Allen, Britney 25, 78
 Allen, Carl 109
 Allen, Heidi 62, 64
 Allman, Tashua 2
 Alltop, Mary 109
 Amick, Alex 109
 Arbogast, Gary 9
 Arnot, Gregory 37
 Arrington, Kristy 38
 Atkinson, Susan 85

B

Baber, Bob Henry 37, 85, 109
 Baber, Chris 24, 66
 Baber, Cody 65
 Baber, Henry 71
 Bailey, Emma 7
 Bailey, Janet Kay 13, 15, 42
 Bailey, Krystle 56
 Bailey, Mary Sue 25, 78
 Baker, Brandi 2, 14
 Baker, Larry 33
 Balis, Tiffany 62
 Ballard, Andrew 63
 Ballard, Bob 79
 Bane, Janice 64
 Barnette, Annette 109, 128
 Barr, Betsy 1, 54, 66, 67, 80, 85
 Barr, Julia 109
 Barr, Keith 86, 109
 Barr, Peter 1, 8, 39, 44, 45, 54, 65, 66, 67, 72, 73, 75, 76, 79, 80, 85, 88, 109, 121, 123
 Bates, Ashley 44, 50
 Batson, Chuck 9

Beaubrun, Max 50, 64
 Behney, Jerry 71
 Bell, Dan 109
 Bell, Kelly 2, 63
 Bender, Rose 62
 Bennett, Jennifer 2, 14, 16
 Benson, Bradley 64
 Benson, Neal 71, 109
 Berkhouse, Brittney 17, 64
 Bernier, Dave 109
 Bevins, Jonathan 49
 Blake, Jessica 7
 Blake, Steven 40
 Blankenship, Barbara 37
 Blankenship, Cassandra 7
 Blankenship, Justin 20, 63
 Block, Jennifer 19
 Boggess, Landry 63
 Boggs, Brent 121
 Boggs, Jenny 71, 110
 Bone, Lloyd 23, 24, 71, 119
 Bonnett, Bill 110
 Bonnette, Ethan 60
 Boone, Bill 110
 Bosley, Adam 67
 Botros, Joey 79
 Boyles, Rebekah 20
 Bradley, Samantha 7
 Brady, Rebecca N. 63
 Bragg, Shalee 61
 Brenner, Liza 23, 29, 71
 Brown, Cynthia 61
 Brown, James Milroy 7
 Brown, John 11, 35
 Brown, Kelly 7
 Brown, Mikel 63
 Brundige, Randy 51
 Burge, Amanda 63
 Burke, Marge 1
 Burkhammer, Jerry 65, 71, 110
 Burkhammer, Megan 44, 50
 Burkowski, Gayle 19
 Burkowski, Marilyn 31
 Burkowski, Richard 37
 Burton, Suzetta 110
 Burts, Ryan 49
 Bush, Ashley 7
 Bush, Bryan 2, 14
 Bush, Jessica 2, 37
 Bush, Karoline 67
 Butcher, R. Terry 1
 Butler, Candace 56, 65
 Butler, Erica 21, 29, 63
 Butler, Kathy 65, 76, 87, 110, 128
 Butler, Rikki 47
 Butler, Stacey 7, 64
 Butner, Lindsay 25, 78

C

Cain, Kevin 13, 18, 118
 Calame, Mary Gainer 7
 Campbell, Leslie 57
 Canfield, Seth 2
 Carter, Devin 49
 Cash, Nate 49
 Castle, Lisa 33
 Catney, Marcus 49, 50
 Caudill, Jerrica 2, 44, 50, 59
 Caudill, Jessica 11
 Cecil, Holly 7, 14
 Chaffin, Melissa 67
 Chapman, Ashley 7
 Chapman, Duane 60, 110
 Chapman, Josh 26
 Chapman, Joshua 7
 Chapman, Stephanie Stump 2, 14, 15
 Chapman, Tashauna Hurst 7, 14
 Chesser, lay 110
 Chestnut, Cody 7
 Chidester, Autumn 44, 50
 Childers, Amber 2, 61
 Childers, Laura 55
 Church, Bill 110
 Church, Justin 20
 Clayton, Thomas 33
 Claytor, Megan 7, 10
 Clemons, Roger 110
 Clevenger, Courtney 25, 78
 Clothier, Esep 60
 Clowser, Michelle 110
 Cogar, Heather 59
 Cogar, Matthew 7
 Cole, Johnny 2
 Coleman, James 71
 Collins, Ashley 2
 Collins, Jed 110
 Collins, Jerry 110
 Collins, Tanner 67
 Colvin, Kipp 76, 77, 82, 83, 86, 110, 128
 Cone, Jennifer 63
 Conley, Carla 110
 Conover, Ross 33, 75
 Conrad, Brittany 22
 Conrad, Chelsea 67
 Conrad, Jack 72
 Conrad, Kim 12
 Conrad, Rebecca 110
 Cosco, Tara 13, 15, 16, 62, 75
 Cosey, Albert 7
 Cosner, Kyle 7

Cottrell, Trish 26
 Cottrill, Devon 60
 Cox, Cecil 2
 Craft, Chris 63
 Crutchfield, Dustin 128
 Culver, Brandi 63
 Cummings, Julie 61
 Curran, John 33

D

Daly, Michael 2
 Dancy, Luella 62
 Dann, Ashley 47
 Darby, Andrew 66
 Darst, Dave 72
 Daugherty, Levi 97
 Davis, Amanda 2
 Davis, Arleta 111, 121, 123
 Davis, Autumn 51
 Davis, Crystal 51, 57
 Davis, Rashawn 7
 de Rosset, Sherry 111
 de Rosset, Wayne 19, 39, 119
 DeCarlo, James 7
 Deel, Bill 39
 Deems, Ryan 24
 Delauter, Sam 60
 Delay, Christine 65, 83
 DeLong, Misty 3, 11, 50, 56
 DeMatteo, Art 36, 60, 76
 Dempsey, Danielle 3, 14
 Dennison, Lilly 62
 Dent, Nick 49
 Deren, Beth 51, 52, 56
 Dierolf, Ryder 7
 Dittman, Melissa 3, 14, 15
 Dobson, Aaron 49
 Dody, Teresa 23, 71, 78, 88, 119
 Dolan, Tim 78
 Dolpies, Nalani 111
 Dorr, Jessica 116
 Doss, Diane 111
 Dove, Heather 62
 Drake, Jordan 60
 Drake, Josh 60
 Duelley, Adrian 60, 111
 Duelley, Jerry 7
 Dumire, Kimberly 59
 Dunion, Jason 79
 Dunmore, Kimberly 3
 Duval, Karl 10
 Dye, Steve 49
 Dyer, Christopher 7

E

Echard, Cinda 9, 118
 Edwards, Andrea 3, 14
 Edwards, Bob 111, 128
 Elliot, Scottie 67
 Ellis, Adam 56
 Ellyson, Denise 111
 Eskew, Karly 47, 55
 Estep, James 1
 Estep, Julia 7
 Evans, Ed 38, 39
 Evans, Joe 10, 33, 56, 78
 Evans, Kevin 33

F

Faber, Todd 111
 Facemire, Corey 7
 Facemire, Megan 18, 62
 Feaster, Lindsey 63
 Fedor, Jessica 55
 Fehrenbach, Alyssa 71
 Fenley, Jacob 62
 Ferguson, Jared 60
 Ferraro, Andrew 3, 14, 16, 71
 Ferrell, Olivia 57
 Fiddler, Alan 43
 Fiddler, Amy 70, 111
 Figgs, Akheen 58
 Fisher, Jeremy 7
 Fitzpatrick, Dennis 111
 Fitzwater, Alexandria 57
 Fitzwater, Katrina 62, 64, 65, 82, 119
 Fitzwater, Michael 46
 Flanigan, Shawn 7
 Foster, Brook 55
 Fox, Douglas 3, 31
 Fox, J.T. 111
 Frazier, Roland 25, 78
 Friedmann, Jane 85, 111
 Frymier, Brittany 19
 Frymier, Mandy 42
 Full, Kelsey 3
 Fuller, Donte 7, 120

G

Gazal, Rico 30, 31, 32
 Gherke, Michael 36

Gibbs, Gabe 49
 Gibson, Cathy 117
 Gifford, Mawahna 111
 Gillespie, Brittany 3
 Gillett, Meredith 9, 10
 Gilmore, Cody 51
 Ginn, Aaron 7
 Godfrey, Margaret 63
 Golden, Kristen 51, 53
 Goodnight, Dillon 67
 Goodrich, Carol 36
 Goodrich, Jessica 116
 Goodwin, Margaret 91
 Govine, Kummih 50
 Graff, Linda 111
 Gragg, Chelsea 66
 Gragg, Melody 111
 Grapes, David 69
 Griffin, Buddy 23, 26, 71
 Griffin, Jonathan 42
 Griswold, Tammi 111
 Grottendieck, William 12
 Gum, Jason 112

H

Haasch, Jill 36, 59
 Hacker, Terry 112
 Hale, Anthony 7
 Hale, Erica 47, 48
 Hall, John 19
 Hamond, Jesse 56
 Hamrick, Amber 83, 112
 Hamrick, Hunter 78
 Handley, Brittany 55
 Hanlin, Bill 1
 Harbour, Beth 51
 Hardman, Bob 72, 112
 Harkleroad, Bunky 51
 Harper, Faith 3, 14, 15
 Harper, Kharity 3, 14
 Harpold, Carrie 71, 72
 Harris, Leanne 3, 55
 Harris, Nathan 7
 Harris, Sean 71
 Hart, Leon 24
 Hartshorn, Sonja Meadows 3, 14, 16, 78
 Harvey, Sarah 51, 52
 Harvey, Suzi 51, 52, 53
 Hawk, William 3
 Hawkins, Kate 25, 78
 Hays, Jacqueline T. 7, 59
 Heard, Zamira 3, 37
 Helmick, Sheran 62
 Hendershot, Amanda 7, 14

Henry, Marlon 1, 32, 56, 65, 66, 70, 119, 121
 Herold, William 7
 Hill, JoAutumn 3, 14, 18
 Himes, Nicole 65
 Hines, Sarah 61
 Hipp, Brian 112
 Hittle, Christie 55
 Hixon, Kayla 66
 Holcomb, Donett 4, 14
 Hosey, Frank 65
 Hoshell, George 12
 Howes, James 7
 Huffman, Tiffany 51, 52
 Hulse, Tiffany 67
 Hupp, Zachary 7
 Hurst, Taron 7
 Hutchison, Dave 46
 Hypes, Adam 29

I

Iazuinta, Constanza 51

J

Jackson, Jackelyn 7
 Jackson, Robert 7
 Jackson, Teresa 62
 Jacobs, Jennifer 65
 Jacobs, Marteney 58
 Jaffre, Jessica 4, 14, 16, 121
 James, Elbon 112
 James, Josh 28, 29, 38
 James, Mandi 112
 James, Mark 89
 James, Megan 55
 Jamison, Brian 7
 Jamison, Savannah 62
 Jannak, Ryan 7
 Jedamski, Melissa 83, 112
 Jenkins, Debi 112
 Jenkins, Jeremy 112
 Jenkowski, CJ 60
 Jerome, Jenni 47, 48
 Johnson, Deb Starcher 33
 Johnson, Rebecca 66
 Johnson, Rose 21, 63
 Johnson, Tiffany 66
 Jones, Katie 44, 50
 Jones, Mary Jo 123
 Jones, Sherry 9, 121, 123
 Jordan, Dionyah 49
 Jude, Thomas 24

K

Keaton, Kevin 7
 Kennedy, Brian 117
 Kennedy, Errol 112
 Kerns, Rob 112
 Kesselring, Sharon 77
 Kidd, Kindra Davis 4, 14, 16, 18, 65, 71, 82, 120
 Kile, Kathleen 61, 64
 Kincaid, Waylon 4, 14
 King, Coach 60
 King, Jesse 28
 King, Morgan 67
 King, Yvonne 39
 Kinnison, Nora 59
 Kirby, Nancy 4
 Koch, Michelle 28, 29
 Konarske, Ryan 20

L

Lancaster, Tracy 112
 Lane, Amber 29, 66
 Lauderman, Lawrence 60
 Laughlin, James "Dobby" 72
 Laughlin, Shawn 4
 Lavey, Alysha 7, 14
 Lawrence, Andrew 25, 78
 Lawrence, Kaleb 4, 14
 Laxton, Jessica 4
 Lay, Karen 112
 Lazenby, Marcal 112
 Legg, Stephanie 65
 Lemon, Sam 112
 Lesser, Megan 55
 Lewis, Andrew 76, 113
 Lewis, David 23
 Lewis, Onick 113
 Lhotsky, Gary 9
 Lilly, Brittany 12, 64
 Linger, Angie 89, 113
 Little, Lutrishia 4, 14, 15
 Livesay, Michael 25, 66
 Loftis, Andrea 4, 14, 16, 118
 Long, Wesley 7
 Lothes, Drew 67
 Lounsbury, Ryan 7
 Lowers, Malynn 65
 Lucas, Cody 4
 Luyster, J. R. 116
 Lynch, William Roosevelt 70

Index

M

Mack, Stacy 55
 Maher, Devon 10, 11, 63
 Maiden, Patrick 48
 Manchin, Joe 8, 72, 78
 Mann, Aaron 7
 Marks, Annaliza 113
 Marks, Jerry 5
 Marks, Tim 113
 Martin, Alecia 7
 Martin, Kara 61
 Mathew, Kathy 113
 McBride, Kent 49
 McCants, James 4
 McCartney, Brenda 113, 128
 McCoy, Michael 4
 McCroskey, Emaleigh 29, 50, 59, 83
 McCullough, Shelly 17
 McDougal, Jake 33
 McEntire, Dave 46
 McEwuen, Chelsea 59
 McFarland, Sara 55
 McGlothlin, Samantha 17
 McGlothlin, Samantha 66
 McGuire, Brittany 25, 78
 McHenry, Avon 34
 McKinney, Cheryl 9, 10, 27
 McKinney, John 23, 27
 McPherson, Daniel 4
 McPherson, Tom 1, 79
 McVaney, Brock 39, 44, 88
 Meadows, Joshua 7
 Meeks, Thomas 7
 Mefford, Kaitlen 67
 Mefford, Talonne 56
 Melhorn, Tanya 51
 Menendez, Mallory 7
 Mervine, Jacob 5, 11
 Messenger, Ashley 26
 Messenger, JD 25, 78
 Milam, Diana 117
 Millard, David 113
 Miller, Courtney 67
 Miller, David 60
 Miller, Eric 7
 Miller, Jacob 49
 Miller, Kayla 74
 Miller, Lisa 5
 Miller, Lois Sherman 21, 113

Milliken, Jerry 1
 Mills, Ida 36, 61
 Mills, Mark 116
 Mills, Ronnie 58
 Minear, Justin 65
 Minney, Ellen 113
 Minton, Jonathan 19, 63
 Mitchell, Noah 25, 78
 Miziner, Kathleen 57
 Moore, Dana 7
 Moore, Rick 55
 Moore, Staci 44, 50, 65
 Morgan, Erin 55
 Morgan, J. 19, 63
 Morris, Gary 18, 20, 34
 Morris, I. L. "Ike" 8, 79
 Morris, Justin 67
 Morris, Sara 61
 Morris, Sue 1, 8
 Moss, Ashley 5, 64
 Moss, David 113
 Moss, Holly Boone 5, 14, 16
 Mullins, Dusty 49
 Mullins, Jamie 5, 120
 Mullins, Westley 63
 Murphy, Ashley 34
 Murphy, Crystal 30
 Murphy, Koa 5, 14
 Murphy, Megan 26, 63
 Myer, Jacob 35
 Myers, Charles 113
 Myers, Jami 12
 Myers, Robert 7

N

Nagy, Debbie 113, 128
 Nagy, Paul 21, 59
 Neal, Justin 5
 Neil, Justin 14
 Nelson, Besty 57
 Nelson, Brandon 11, 67
 Newsome, Gordon 7
 Nicholas, Bobbi 17
 Nicholas, Cameron 5
 Nicholson, Danny 113
 Nolan, Cathy 113
 Noland, Kenny 24, 118
 Nonnenberg, June 13, 15
 Norman, Bridget 113
 Normant, Sarah 29, 63
 Nutter, Katie 59
 Nutter, Kevin 7

O

Ocheltree, Jodi 114
 Oldaker, Tommy 114
 Oosthuizen, Jane 5, 35
 Oppe, Elizabeth 9
 Osayande, Ewuare 86
 Osborne, Brenden 62
 Otto, Matt 60
 O'Dell, David 34

P

Park, Amelia 65
 Parkulo, Mandy 55
 Parrish, Sky 28, 29
 Parsons, Aaron 60, 66
 Patterson, Jasmine 62
 Patterson, Jessica 24, 25, 78
 Peck, Paul 1, 34
 Peggs, Glennis 114
 Perkins, Brian 30, 31
 Perrine, Robert 5
 Perry, Cam 42, 56, 68
 Persinger, Susie 114
 Peters, Greta 114
 Peters, Kay 114
 Petties, Ginny 51, 53
 Pettrey, Matthew 60
 Phares, Jason 1, 114
 Pharis, Kayla 5, 12, 61, 64
 Phillips, Brandi 57, 71
 Phillips, Timothy U. 85
 Pilar, Ashley 59
 Pingley, Nathaniel 7
 Pinkston, Cierra 67
 Poe, Linda 5
 Poling, Rachel 5, 32, 62
 Poore, Cody 63
 Porter, Katelyn 55
 Porter, Larry 116
 Pounds, Dennis 38, 89, 114
 Pray, Amber 61
 Preble, Lauar 44
 Priest, Savana 5, 37
 Proctor, Charles 7
 Prosser, Darlene 114
 Pugh, Darryl 7
 Pursley, Melissa 59

Q

Queen, Deborah 5

R

Radabaugh, R. Fred 1
 Radcliff, Franklin 63
 Raines, Sheree 44, 50
 Ramsey, Josh 60
 Randolph, Nathan 60
 Ratliff, Shelly 13, 15, 16, 64
 Ratliff, Tom 114
 Rawe, Aaron 7
 Reaser, Karen 114
 Reed, Ann 114
 Reed, Jack 123
 Reed, Miranda 11, 51, 53
 Reinhardt, Chris 63
 Remele, Rachel 7
 Reno, Ronnie 26
 Reynolds, Jessica 62
 Rezkpa, Courtney 56
 Richards, Mat 63
 Richardson, Jessica Hosey 4, 14
 Riddle, Joyce 114
 Riggelman, Mlicia 62
 Ritchie, Zeb 6, 10, 11
 Roach, Amanda 7
 Roberson, Camai 47
 Roberts, Amanda 7
 Robinson, Marshall 89
 Robinson, Quinton 60
 Rogers, Brent 63
 Rogers, Celinda 7, 14
 Rory, Christopher 25, 78
 Rose, Alicia 66
 Rowland, Donna 114
 Rutherford, Joanne 13, 18
 Ryan, Brigid 114

S

Saelens, Lauren 47
 Samms, Jesse 60
 Sawyer, Sara 34, 71
 Scavaiello, Catisha 25, 78
 Schimmel, Robin 61, 114
 Schindel, Jamie 47
 Schutz, Caleb 79

Sears, Michael 7
 Shaffer, Rafael 67
 Shamblin, Courtney 59
 Shamblin, Lisa 62, 66
 Shamblin, Luke 26
 Shattuck, Stephen 117
 Shaw, Carl 74
 Shaw, Suzan 47
 Sheldon, Cody 63
 Shelton, Smantha 47
 Sherman, J. C. 21, 63
 Shockey, Melissa 31, 32, 62, 65
 Short, Stephanie 63, 67
 Sivard, Sarah 6, 21, 59, 71
 Skidmore, Mary 44, 50, 63
 Skidmore, Sheri 23, 71
 Skoloski, Heather 59
 Smalley, Stacy 6
 Smarr, Gary 75, 115
 Smarr, Kenneth 7
 Smith, Amanda 65
 Smith, Brittany 6, 11
 Smith, Charlie 64
 Smith, Christina 61, 62
 Smith, Elsie 44, 50
 Smith, Greg 56
 Smith, Kayla 66
 Smith, Laurel 62, 65
 Smith, Lindsay 55
 Smith, Mike 71
 Smith, R. Mike 36
 Smith, Randall Reid 81
 Smith, Tony 49
 Smith, Troy 6
 Snyder, LaDawn 6, 14
 Snyder, Patty 115
 Snyder, Tom 30
 Spears, James 8
 Speelman, Suzanne 13
 Spence, Debbie 115
 Spence, Dewell 115
 Spencer, Lora 56
 Sponaule, Brittany 7
 Sponaule, Josh 6
 Sprinkles, Jonathon 80
 Sprouse, Billy 7
 Sprouse, Denise 115
 Stacie, Stephanie 66
 Stalnaker, Dave 115
 Stalnaker, Whitney 20, 29, 59, 63
 Stanley, Jamie 20, 29, 63
 Stanton, Dennis 46
 Stark, Randall 6
 Stephens, Kim 51, 52
 Sterns, Teresa 71, 115
 Stewart, Antwan 43
 Stewart, Casey 6, 14
 Stewart, Rachael 56

Stewart, Rachel 65
 Stickleman, Chelsea 47
 Stout, Connie 13, 15, 16, 64
 Stout, Jessica 59
 Strimel, Chad 6, 14
 Strimel, Michelle 6, 14
 Suggs, Richardo 7
 Sumner, Matthew 24, 25, 78
 Sumner, Stephanie 24, 25, 78
 Swiger, Jordan 58
 Swisher, Rebecca 9
 Sypolt, Rick 30, 31

T

Talbott, Morgan 62
 Tallman, Josh 71
 Tasker, Blake 46
 Tatman, Jim 101, 115
 Tawney, Alisha 7
 Taylor, Brittany 7
 Taylor, Jeffery 7
 Taylor, John 13
 Taylor, Lindsey 6
 Taylor, Rebekah 17, 64
 Taylor, Tesia 61
 Tennant, Natalie 72
 Tenney, Joseph 7
 Thomas, Ryan 61
 Thomas, Seth 6
 Thompson, Dwayne 46
 Thompson, Heather
 McIntosh 4, 14
 Thompson, Matthew 10, 28, 29, 65, 128
 Thorn, Katie Walker 6, 14
 Tolson, Jennifer 46
 Toman, Campbell 83
 Toman, Ed 79, 83, 116
 Toman, Michelle 83
 Tomblin, Ryan 60
 Tonkin, Jennifer 55
 Tripp, Chelsea Cooke 47
 Truax, Travis 24, 60
 Truman, Ethan 63
 Turner, Richard 101, 115
 Twyman, Jasper 60

U

Underwood, Tim 115
 Unger, Randy 13

Urbanic, Tim 71

V

Vaden, Derek 26
 Vaughn, Krystle 62
 Vavreck, Milan 30, 62
 Via, Tia 55
 Vincent, Frank 72

W

Walborn, Fred 36
 Walker, Jeff 9, 10
 Walker, Tim 60
 Walker, Trent 10
 Walsh, Lucas 7
 Walters, Brent 46
 Ware, Lori Ann 7, 14, 18, 64, 88
 Way, Kendra 6
 Webb, Daniel 85
 Weese, Jean 115
 Weldon, Richard 115
 Wellings, Tom 115
 Wemm, Dennis 17, 19, 20, 21, 24, 59
 Wemm, Professor 75
 Wenner, Jennifer 6
 Westbrook, Gail 85, 115
 White, Adam 7, 14
 White, Anita 23
 White, Debby 17, 62, 64
 White, Delorean 49
 White, Kayla 44, 63
 White, Lisa 7, 61
 Whited, Britani 59, 62
 Whitney, Jennifer 64
 Wiant, Mandy 115
 Wilcox, Gary 7
 Williams, Adam 7, 11
 Williams, Bethann 61
 Williams, Ed 60
 Williams, Emery 7
 Williams, George 7, 120
 Williams, Lacey 57
 Williams, Matt 65
 Williams, Raquel 55
 Williamson, Brittany 10, 67
 Willis, D. J. 43
 Wilmoth, Joe 115
 Wilson, Clark 116
 Wilson, Jared 30
 Wine, Joy 7

Wine, Tara 63
 Wise, Sara 66
 Witte, Alison 33
 Witte, Frank 37
 Witte, Rick 30
 Wood, C. Ed 36
 Wood, Dustin 56
 Woodrum, Seth 7
 Workman, Brad 25
 Workman, Bradlee 78
 Wortham, Justin 7
 Wright, Andrae 116

Y

Yeager, Ginny 116
 Yost, Travis 7
 Yound, Jared 25, 78
 Young, Candace White 40
 Young, Jennifer 7
 Youtzy, Brian 7

Z

Zane, Nancy 19

Good Luck, We Will Miss You...



Dr. Kathy Butler, GSC's Provost and Senior Vice President, left the college at the end of the 2010 academic year to pursue other job opportunities with the Higher Education Policy Commission in Charleston.



Kipp Colvin left GSC in June 2010 for a position at Wayne State College in Wayne, Nebraska.



Brenda McCartney, long time Associate Registrar, accepted retirement from GSC in July 2010 after thirty-four years of service.

Thanks to Annette Barnette, Bob Edwards, Dustin Crutchfield, and Matthew Thompson in GSC's Public Relations Department for providing most of these pictures to the Kanawachen. Without their willingness to share these pictures, this yearbook would not have materialized.

Debbie Nagy, Editor

SPECIAL ACKNOWLEDGEMENT
Kanawachen Yearbook Cover
Design was prepared by:

Dustin Crutchfield
Public Relations Assistant

Thanks, Dustin!!!

