

14574153

The KANAWHACHEN

1942

YEARBOOK

OF

**GLENVILLE STATE
TEACHERS COLLEGE**

G L E N V I L L E , W E S T V I R G I N I A

W
378.14

K16

410.32

Compiled And Edited By Students For Students

FOREST WHITE » EDITOR



P r e s i d e n t

E. G. ROHRBOUGH

BECAUSE OF HIS MANY YEARS of unceasing loyalty and devotion to Glen-
ville State Teachers College, it seems fitting and proper that this, the
1942 issue of the "Kanawhachen," yearbook, be dedicated to our president,
Dr. E. G. Rohrbough. That he is a capable instructor and administrator has
been proven by his services rendered as principal and president of this institu-
tion for thirty-four consecutive years. That he is a friend of all who know him
is shown through the loyalty of the teaching staff and through the many respon-
sible positions of trust which he holds. That he is public spirited is evidenced
through his constant devotion to duties in local, and state educational, civic and
other organizations. Dr. Rohrbough, a true friend, a competent college ad-
ministrator, is a native of Randolph County and a son of the late William H.
and Anne Conley Rohrbough. His first connection with what is now Glenville
State Teachers College came in 1901, when he accepted a position as a teacher
here. Glenville was then only a preparatory school, giving work for high-school
credit and a few courses in education beyond the high-school level. In 1905, Dr.
Rohrbough was granted a leave of absence to study at Harvard University,
where he received the Master of Arts degree in 1906. He returned to Glenville
teach one year and then become vice-president of Fairmont State Normal School
the following year. In 1908, he returned to Glenville as principal and served in
that capacity until 1930, when Glenville, by an act of the State Legislature, was
made a state teachers college, and Dr. Rohrbough was made president by the
State Board of Education. In 1914, he was granted a leave of absence to study
in Europe, but because of the outbreak of World War 1, which prevented him
from securing ship passage abroad, he matriculated at the University of Chicago
for a year of graduate study. Dr. Rohrbough has watched Glenville State
Teachers College grow from a one-unit preparatory school to a modern teachers
college, known throughout the State and other states as one of the finest of its
kind. The growth of the College and its prestige are largely due to the efforts of
Dr. Rohrbough, who is known throughout the State and even nationally as a
man dedicated to higher education and its continuous advancement. Honest,
loyal, faithful and fair in his dealings—these attributes characterize Dr. Rohr-
bough. Students and the many hundreds of Alumni think of him as an insepar-
able part of the College. They look upon him as a man always devoted to the
job he is doing, as a man who always has advocated higher standards of scholar-
ship and character, as a man who constantly has sought to better society
through the many fine young men and women who are graduated here each
year. As teacher, administrator, citizen and friend, Dr. Rohrbough is always
seeking the best for the College. It was with this in mind that he
was voted the "Kanawhachen" dedicatee of 1942.— James Heater.



PRESIDENT'S HOME

ADMINISTRATION BUILDING

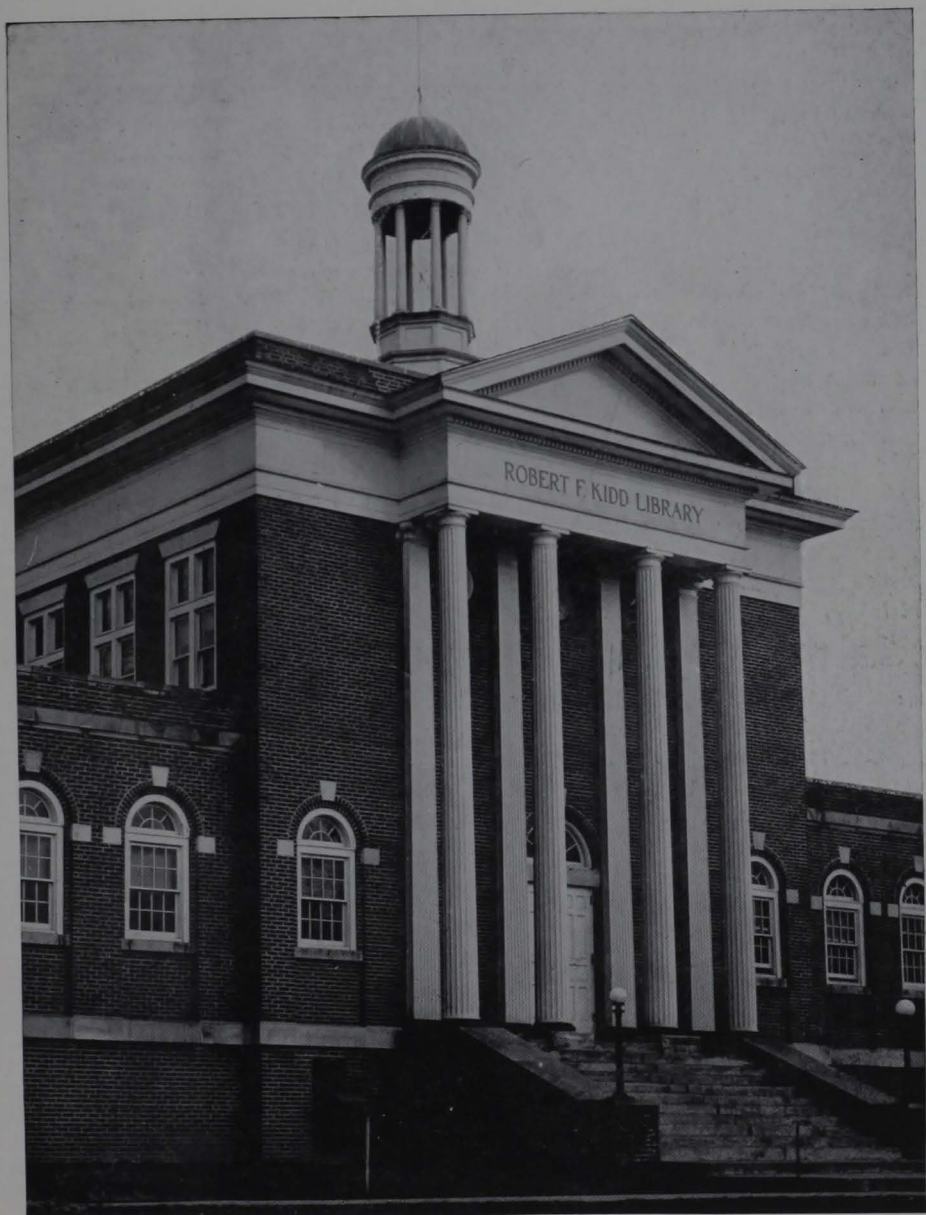

T H E L I B R A R Y

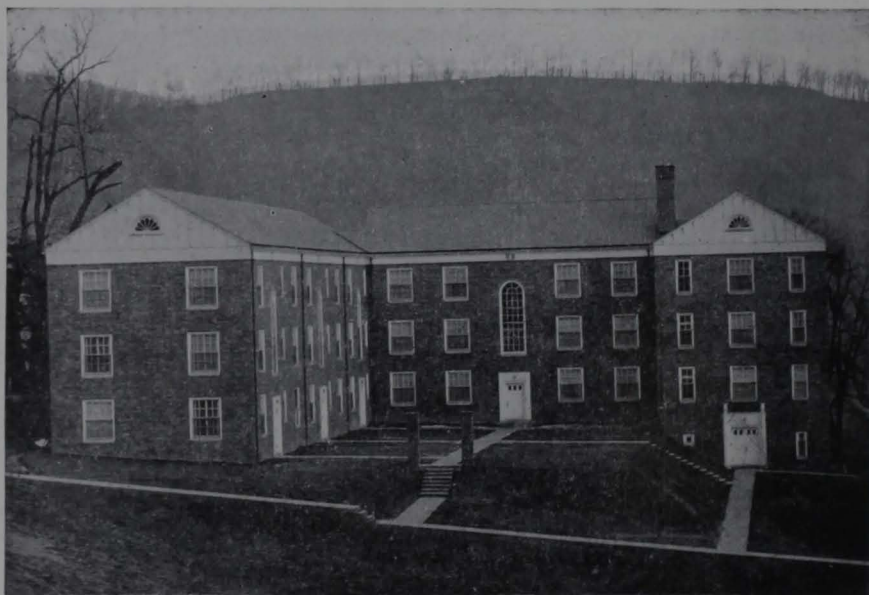

LOUIS BENNETT HALL

FIRESTONE LODGE



VERONA MAPLE HALL

KANAWHA HALL



TRAINING SCHOOL

GYMNASIUM

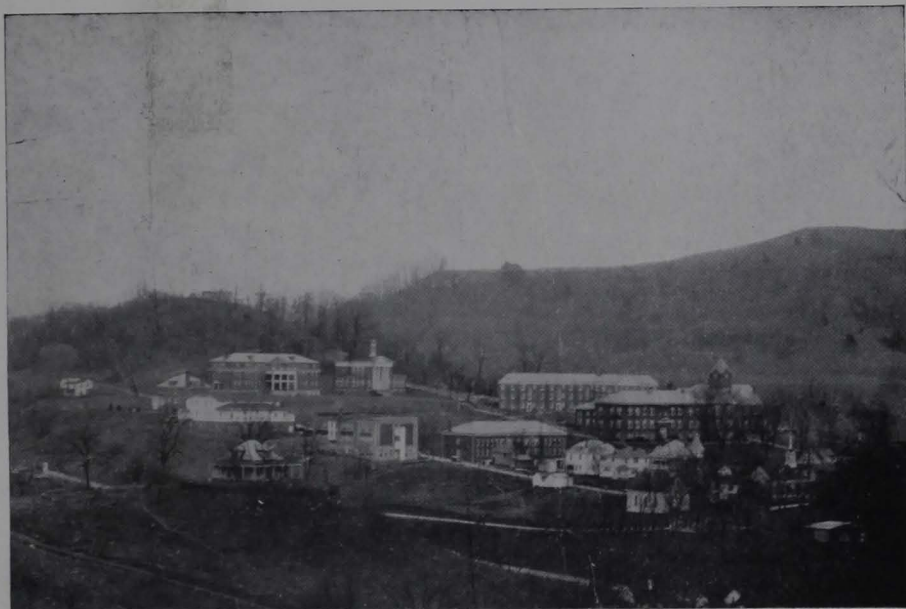

CAMPUS VIEW

ROHRBOUGH STADIUM

★ CLASSES

Seniors

1942



ROBERT STALNAKER

Parsons, W. Va.

Physical, General and
Biological Science



JENNINGS JARVIS

Minnora, W. Va.

Biology, Social Science

MADELYN CONRAD

Glenville, W. Va.

Math., English, French



EDWARD PICKENS

Ripley, W. Va.

English, Social Science

BILLY ADAMS

Auburn, W. Va.

Math., Physical, Gen. Science

ROBERT ARMSTRONG

Warren, Ohio

English, Physical Education



GRANTSVILLE DRUG COMPANY

Grantsville, W. Va.

Seniors

1942



IMOGENE F. BENNETT

Dayton, Ky.

Elementary



JEAN BRUNN

Cumberland, Md.

Social Science, English

ROBERT FIDLER

Tioga, W. Va.

Math., Social Science

ROANNA GAINER

Glenville, W. Va.

English, Music



MARY JANE GRIFFITH

Glenville, W. Va.

English, Social Studies

BROOKS GOLDEN

Jane Lew, W. Va.

English, Phys. E., Social Sci.

JAMES HEATER

Weston, W. Va

English, Social Science



BUCKHANNON MILLING CO.

Manufacturers and Distributors of Stock and Poultry Food

Buckhanon, W. Va.



LILLIAN HEFNER

Burnsville, W. Va.
Math, Social Science

EDWIN DON HINKLE

Holcomb, W. Va.
Elementary

MARY L. HOLLINGSWORTH

Richwood, W. Va.
Elementary



ROSALEA W. HUFF

Glenville, W. Va.
Bio., Eng., Phys. and Gen. Sci.



ELDRED JIMISON

McConnell, W. Va.
Math., Social Science

SARAH Malcolm

Volga, W. Va.
Social Science, English

JEAN MCMILLIAN

Summersville, W. Va.
English, Social Science



at graduation may to each member of your class be the commencement of a career of happiness
achievement is the sincere wish of the officers and employees of . . .

FARMERS & MERCHANTS BANK

Summersville, West Virginia

MEMBER FEDERAL DEPOSIT INSURANCE CORPORATION

Member Federal Reserve System

Seniors

1942



BARBARA MESSENGER

Baldwin, W. Va..

Elementary



LOURENE RADCLIFF

Linn, W. Va.

Elementary

SHELDON RHODES

Ripley, W. Va.

Social Science, English



JACK STALAKER

Glenville, W. Va.

Math., Social Science

RICHARD SMITH

Glenville, W. Va.

FOREST WHITE

Webster Springs, W. Va.

English, Social Science





LUCILLE GARRETT

Looneyville, W. Va.

Elementary

SAH M. BRANNON

Orma, W. Va.

Elementary

OLETA M. CARPER

Spencer, W. Va.

Elementary



CECIL AYERS

Elizabeth, W. Va.

Elementary

GOLDIE KITTLE

Leroy, W. Va.

Elementary

MILDRED HICKMAN

Ellicabeth, W. Va.

Elementary



GLENVILLE AUTO CRAFT

General Repairing

Glenville, W. Va.

Seniors

19



CLYDE DOTSON

Reedy, W. Va.

English, Social Science



EDNA MARIE EXLINE

Falls Mill, W. Va.

Elementary

IDA MOYERS

Burnsville, W. Va.

Elementary

NESBY O'DELL

Mt. Nebo, W. Va.

Elementary



SARAH BRAGG

Harrisville, W. Va.

Elementary

EDITH GASTON

Exchange, W. Va.

Elementary

JAMES LEWIS SULLIVAN

Richwood, W. Va.

Elementary





CATHERINE MC CUDDEN
Camden, W. Va.
Elementary

WEBB TAYLOR
Hettie, W. Va.
Elementary

HAZEL MARIE SCOTT
Beverley, W. Va.
Elementary

LALLA CAVENDISH
Gauley Bridge, W. Va.
Elementary

CHLOE H. MCMILLIAN
Summersville, W. Va.
Elementary

MACEL Y. MCGLOTHLIN
Linden, W. Va.
Elementary



SENIORS GRADUATING NOT PICTURED

Freda May Cozard Clarksburg, W. Va.
Juanita Brown Birch River, W. Va.
Ray H. Burke Sand Fork, W. Va.
James H. Cantley Elkview, W. Va.
Marie S. Cantley Elkview, W. Va.
Mattie S. Carper Arnoldsburg, W. Va.
Maerea Chidester Heaters, W. Va.
Verba D. Collins Little Birch, W. Va.
Glada L. Gates Summersville, W. Va.
Lucille N. Gillespi Prociuous, W. Va.
Charlotte Hays .. South Charleston, W.Va.
Mary Dot Hinkle Holcomb, W. Va.
Dale M. Miller Tioga, W. Va.
Alton V. Peters Sand Fork, W. Va.

Alice M. Shearer Alum Bridge, W. Va.
Webster B. White Odessa, W. Va.
Ernestine Williams Shinnston, W. Va.
Opal N. Perry Richwood, W. Va.
Mary B. Kenny Alum Bridge, W. Va.
Elizabeth Bode Troy, W. Va.
William Erwin Troy, W. Va.
Flora F. Moore Perkins, W. Va.
Nellie May Hiex Spencer, W. Va.
Myrtle M. Mollohan Ivydale, W. Va.
Clive Sheppard Palestine, W. Va.
Beatrice Skidmore Webster Springs,
Carlton Spicer Sand Fork, W. Va.
Evelyn Springston Stumptown, W. Va.
Dallas E. Sullivan ... Parkersburg, W. Va.

Senior Class History

WHEN THE SENIORS hurdle last milestone of their career in Glenville State Teachers College by graduation in June, they face an uncertain future, but one with which they are supposedly better able to grapple through knowledge gained by their four years of College work. But if the future is uncertain, their course in the College is rather definitely settled. The class of 1942 organized by electing Jack Francis president; Juanita Haught, vice-president; and James Heater, secretary-treasurer. Freshman rules were suspended at Thanksgiving when the freshmen won a 6-0 victory over the upperclassmen in the touch-football game. Forrest White, Robert Armstrong, Jack Miles, Patsy Pumbo, and Robert Fiddler won college letters during their first year in basketball or football. Class officers during the sophomore year were: James Heater, Mary Betty Kidd, Forrest White, Edna Crummett; and the Junior year: Forrest White, Brooks Golden, Juanita Haught, and Robert Fidler. In the Junior year James Heater, Paul Beal, Juanita Haught, and Madelyn Conrad were elected to "Who's Who in American Universities and Colleges." Robert Stalnaker, Rosalea Huff, Forrest White, and Robert Fidler were chosen in the Senior year. Officers of the Senior class are: Robert Stalnaker, Jennings Jarvis, Madelyn Conrad, and Jack Miles. Prominent in athletics have been Robert Armstrong, basketball co-captain; Robert Fidler, co-captain in football; Forrest White, Jack Miles, and Brooks Golden.



The Health
Defense
Bread

HOLSUM

Now Enriched
With Vitamins
and



JUNIORS

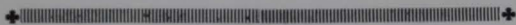

ELOISE WOLFE
Glenville, W. Va.

WILLIAM KAER
Jane Lew, W. Va.

EARLE SPENCER
Richwood, W. Va.

LUVERA BARKER
Webster Springs

WAITMAN BAILES
Summersville, W. Va.

STERYL BROWN
Arborvale, W. Va.



Geneva Farnsworth
Troy, W. Va.

WILLIAM GRAPES
Parsons, W. Va.

GARNET HAMRIC
Glenville, W. Va.

BILLY KARENTONIS
Colcord, W. Va.

HOWARD JONES
West Union, W. Va.

RICHARD HARPER
Circleville, W. Va.



SPENCER COCA-COLA BOTTLING CO

Spencer, W. Va.



JUNIORS



JOE MARRA
Clarksburg, W. Va.

RUDELL REED, Jr.
Glenville, W. Va.

WARREN LAMB
Glenville, W. Va.

ARTHUR SHORT
Colcord, W. Va.

SOL LEVINE
Pittsburgh, Pa.

MABEL R. SMITH
Glenville, W. Va.



RUSSELL MOORE
Lockney, W. Va.

LOYD STOUT
Burnsville, W. Va.

JAMES MURPHY
Glenville, W. Va.

JOHN TYSON
Spencer, W. Va.

FRANCIS MYERS
Glenville, W. Va.

ARLENA WALTON





JUNIORS

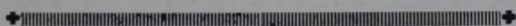

TAYLOR KEITH
Sand Fork, W. Va.

WILLIAM WHETZEL
Kingwood, W. Va.

EUGENE WILLIAMS
Stout's Mill, W. Va.



CHARLES WILSON
Clay, W. Va.



WYNEMA S. WILSON
Elizabeth, W. Va.



JUNE WILSON
Clarksburg, W. Va.

DOROTHY WAGGONER
Elizabeth, W. Va.

KATHLEEN SAUNDERS
Glenville, W. Va.



LOG CABIN RESTAURANT

Annabelle Langford, Proprietor.

Glenville, W. Va.

Junior Class History

THE TRUE SPIRIT of American Democracy recognizes no superior government and vests itself in a feeling of power and ability. Through the corridors of time American colleges have accepted the doctrine that no hill is so high we cannot top, and no job is so difficult we cannot accomplish. Standing near the threshold of seniority, and feeling that we will reserve a niche in the annals of Glenville State Teachers College history, members of the Junior class, look backward at success, failure, misdirected effort, thwarted ambition, and a heavy strain of climbing upward. Yet, looking forward, they feel worthy of greater undertakings and vow that they will not "die on third." From the inexperienced days of blue caps and restrictions, the class has risen to the horizon from which they can see picturesque columns of caps and gowns. The second smallest class in school, numbering thirty members, they have played a prominent role in student government, athletics, extra-curricular activities, and scholastically, they have been above the average. Typical of all present-day college men and women, the class presses toward an unknown and indistinct future. Yet, recognizing and accepting the heavy burdens and responsibilities which lie upon their shoulders, each individual marches forward, imbued with the spirit, vigor, and desire to set men free of tyrannical shackles.



THOMPSON DRUG CO.

Glenville, W. Va.



S O P H O M O R E S

Katy Adams
 Estella Bonner
 Oma Britton
 Sue Brown
 Pauline Burke
 Lenita Casto
 Elizabeth Clark
 Geraldine Craft
 Margie Davis
 Mary C. Dorsey
 Bernice Duke
 Elma Emrick
 Maxine Farrar
 Helen Fleming
 Glo Garrett
 Eula Greathouse
 Anne Hamric
 Imogene Hamric
 Dorothy Hathcock
 Nelle Hensley
 Elizabeth Hollister
 Irene Hoover
 Rosemary Hull

Charlotte Hyer
 Lucille Jackson
 Mildred Keener
 Elizabeth Kellar
 Reba Legg
 Helen Light
 Flossie Mcle
 Greta Meadows
 Elsie Moore
 Thelma Morgan
 Rachel Janet Murphy
 Monnie Norman
 Madeline Payne
 Maxine Pitzer
 Ella Pitzer
 Dorothy Queen
 Virginia Reip
 Naurine Rentchler
 Eleanor Romine
 Mildred Rose
 Jean Rymer
 Lena R. Rymer
 Lois Sheline

Caroline Sims
 Nina Doris Snyder
 Evelyn Sprouse
 Gladys Stalnaker
 Jennie Stalnaker
 Wilma Stanard
 Goldie Tawney
 Helen Taylor
 June Taylor
 Elizabeth Tipuritz
 Dorothy Waggoner
 Evelyn Wagner
 Madge Ward
 Eunice Wilfong
 Catherine Withers
 Lorene Wolfe
 Sylvia Workman
 Reba Ellyson
 Janie Marple
 Frances Myers
 Mary Osborne
 Nelle Fought Foutty

MURPHY & COMPANY

Department Store

Since 1902... Clay, W. Va.



S O P H O M O R E S



Donzel Betts
 Frank Bowles
 Reynolds Brooks
 Kline Bush
 Garland Cross
 Ralph Cross
 Leo Fisher
 John Fryatt
 Hayward Groves
 Burns Harlan

Charles Heasley
 Clarence Hinkle
 Boyd Martin
 James Shumate
 Clifford Stalnaker
 Guy Stalnaker, Jr.
 Arnold Steorts
 Leo Vannoy
 William Wheeler
 Erie Bailes Briedon



Sophomore Class History

THE CLASS OF 1944 entered Glenville State Teachers College the fall of 1940, a large group of boys and girls, to be heartily welcomed by upper-classmen. This welcome included an Orientation week which helped the Freshmen to become better acquainted with and adjusted to the college activities. Settling down to real college life, Garland Adams was elected president; Elizabeth Clark, vice-president; Sue Brown, secretary. By the end of the first year they felt as if they were no longer "freshies" as the upper-classmen called them, but full-fledged Pioneers, ready to show patriotism and school spirit for Glenville State Teachers College. Carl Eismen was elected president later in the year to fill the vacancy left by Garland Adams, who resigned his position because of illness. Mildred Keener was elected Freshman princess for Homecoming. In the fall of 1941 they reentered Glenville State Teachers College, with the knowledge acquired the previous year, and were ready to do all they could toward the betterment of the school. Officers elected for this year were: President, Catherine Withers; Guy Stalnaker, Jr., vice-president; Helen Taylor, secretary; Sue Brown, treasurer. The members of the class who were pledged Alpha Psi Omega, National Dramatic Society, are Donzel Betts, Charles Heasley, and Eunice Wilfong. This year the Sophomore princess for homecoming was Catherine Withers.



COOKING PERFECTION TAUGHT BY NAT GAS
BETTER Meals at **LOWER** Cost With **LESS** Effort . . . That's What
MODERN GAS RANGES Do For You And Why 3 Out Of 4 Women
Now Choose This Wonder Fuel For Cooking!
HOPE NATURAL GAS COMPANY



F R E S H M E N

Iris H. Arbogast
 Betty Arthur
 Rose Arthur
 Mary M. Beard
 Janie Bingman
 Eloise Boggs
 Jean Boggs
 Louise Brown
 Mamie Jo Bush
 Gladys Buzzard
 Emma Carson
 Evelyn Cheatham
 Helen Clark
 Aneral Conaway
 Noma Conaway
 Loraine Cox
 Janette Cunningham
 Edith Elder
 Lenore Everson

Virginia Everly
 Ritamae Fling
 Mary Louise Fluharty
 Louise Fryatte
 Hazel Gallien
 Glenna Hardman
 Hallie Hardway
 Maxine Hathway
 Mary E. Hays
 Lenore Hersman
 Irlinne Hess
 Edith Hinterer
 Mary Hupp
 Virginia Hupp
 Marylyn Keith
 Justene Kincaid
 Ernest Lantz
 Anna Laura Layfield
 Doris McClung

Delores McKinney
 Alice Marple
 Virginia Marsh
 Anna Mary Mearns
 Ruby Messenger
 Arlene Metz
 Kathleen Miller
 Anna F. Moyers
 Elzvie Osborne
 Helen Radcliffe
 Evelyn Reese
 Ava Robinson
 Ruth Robinson
 Virginia Samples
 Rosalie Teter
 Harolbelle Tomey
 Juanita Westfall
 Leoan Whitehair





F R E S H M E N

Gilbert Ball
 Paul Ballentine
 Billy Bennett
 Buddie Bennett
 Robert Bolster
 John Bolyard
 Brentford Brown
 Ruble Clevenger
 Winston Collins
 Jack Conrad
 William Corkrean
 James Dotson
 John Ellis
 Kermit Fisher
 David Fitzpatrick, Jr.

Leonard Gross
 Ray Hersman
 Jack Keister
 Kenneth Kendall
 Frank King, Jr.
 Jesse Lilly
 Jack Luzader
 Pell McCartney
 Leonard McClain
 John McCutcheon
 Russel McQuain
 Joe Radcliffe
 Beecher Reed
 Leon Reed
 Wayne Riley

Joe Rodriguez
 Domenick Schirripa
 Winston Shelton
 Earle Stalnaker
 Lawrence Stanley
 David Tewell
 George Tharp
 Homer E. Todd
 Clarence Underwood, Jr.
 Brooks Walker
 John Wamsley
 Orville Wheeler
 Cornelius Williams
 Samuel Wilson



THE GRILL

Always The Student Oasis
 Glenville, W. Va.

Freshman Class History

THE CLASS OF 1945, upon entering Glenville State Teachers College in September, 1941, could not have been mistaken for anything but the proverbial green Freshmen. To lead them throughout the first year of their college life they elected as President, Jake Fitzpatrick; vice-president, Jesse Lilly; secretary, Elzvie Osborne; treasurer, Joe Radcliffe; sergeant-at-arms, Brentford Brown; and Lyceum representative, David Tewell. As our first year rolls on we like to think of our past experiences: the Homecoming parade when the boys wore pajamas and the girls short skirts and pigtails, our lovely Homecoming princess, Mamie Jo Bush, our Freshmen on the basketball squad, Joe Rodriguez, Jesse Lilly, Jack Conrad, Orville Wheeler, Jake Fitzpatrick, Beecher Reed, and Jack Luzader. Now that we have nearly completed our first year as students in Glenville State Teachers College, we remember some good times and amusing incidents, along with our quest for knowledge.



Glenville State Teachers College

*I*N 1872 the Legislature of West Virginia established a Branch of the State Normal School to be located at Glenville. Such it remained until 1930 when its name and character were changed to Glenville State Teachers College. At first the work covered was equivalent to that offered in high school. Then there was added professional work in the amount of one or two units. This was increased from time to time until two full years of college work were given, at the end of which a student was graduated and given either the Standard Normal or the Junior College Diploma. Finally, the work was expanded to the four-year course, on completion of which a student was granted the Baccalaureate degree. Whatever the name of the institution, it has continuously served two purposes: To prepare teachers for the public and other schools and to provide a rounded, general education. For the past twelve years, it has offered sufficient work, both in amount and kind, to qualify persons for all certificates issued by the State Department of Education except those requiring the Master's Degree. For many years the scholastic year was divided into three terms of twelve weeks each. Then, the year was divided into two semesters of eighteen weeks each. Meanwhile a summer term was added, varying in length through six, nine, and twelve weeks. Extramural work was begun in the fall of 1909 in two forms: Correspondence and Extension. The former was discontinued some eight or ten years ago. The buildings have increased steadily in number and size from the original one small building to the present eight buildings, large and small. In equipment and value also the College has enjoyed a steady growth and development. Present property valuation would come close to three-quarters of a million dollars.

"As the teachers, so is the school." From two at first the faculty has increased to two dozen. It has been the policy of the administration to secure and retain well qualified instructors. On the Faculty at present are four Ph.D's (another to be completed this year), seventeen A.M's (some of whom are well along in Ph.D. work), and one Baccalaureate Degree, plus. The institutions in which these Faculty Members have studied are: Harvard, Chicago, W. Va. Wesleyan, West Virginia, Texas, Michigan, Minnesota, Virginia, Johns Hopkins, Missouri, Columbia, Colorado, Peabody, William and Mary, New England Conservatory, Clark, Cornell, Northwestern, Wisconsin, Ohio, Pittsburgh, Syracuse, Oxford and Paris. In addition to degrees, they have the knack, the attitude, the zeal, the sentiments, and the faith that enter into the make-up of a TEACHER. "And gladly wolde he lerne, and gladly teche."

Faculty



E. G. ROHRBOUGH
President

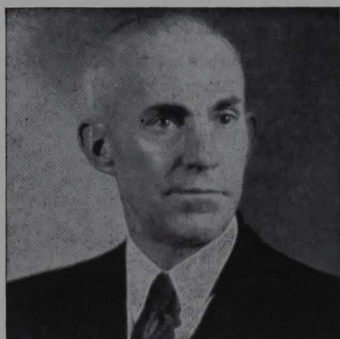

H. LABAN WHITE
Dean of Instruction



CAREY WOOFTER
Registrar and English



LLOYD M. JONES
Financial Secretary

BE SMART AS WELL AS INTELLIGENT
Dispense with drudgery—let electricity do the work!
MONONGAHELA SYSTEM



ALMA JANET ARBUCKLE
Librarian



WILLA BRAND
English



MRS. ARLAN BERRY
Physical Education



H. Y. CLARK
Education



BESSIE BOYD BELL
History



ROBERT T. CRAWFORD
Physics and Mathematics



RAYMOND E. FREED
Sociology and History

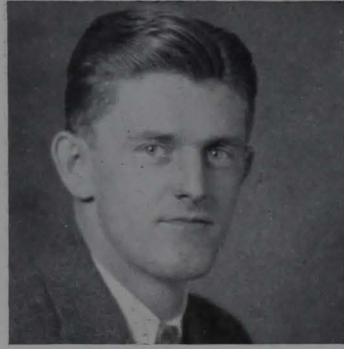

LINN B. HICKMAN
English and Journalism



E. R. GROSE
Biology



GOLDIE CLARE JAMES
Biology and Health



CHARLES P. HARPER
Social Sciences



MARGARET DELORES KENNEY
Art

TIME IS VALUABLE—ELECTRICITY IS CHEAP
For a few cents a day you can eliminate hours of hard
work—by using electricity . . .
MONONGAHELA SYSTEM



IVY LEE MYERS
Education



A. F. ROHRBOUGH
Athletics and Physical Ed.



BERTHA E. OLSEN
Music

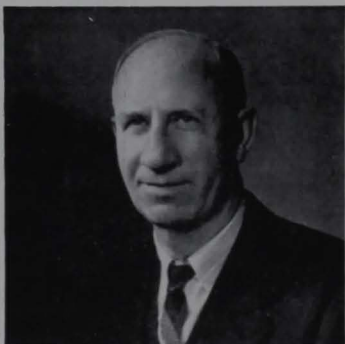

JOHN C. SHREVE
Head of Dept. of Education



CLARENCE POST
Geography



BENJAMIN TATTERSON
Science and Chemistry



C. L. UNDERWOOD
Chemistry and Education



JOHN R. WAGNER
Physics and Chemistry



WILLERMA WHITE
Library Science

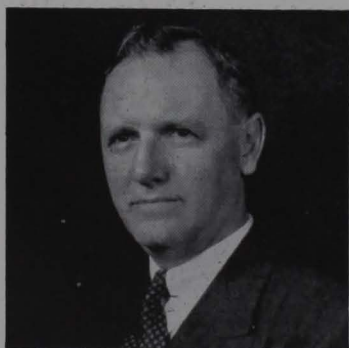

HUNTER WHITING
French and English



KATHLEEN ROBERTSON
English and Speech

DON'T LET YOUR EYES GROW OLD TOO SOON
Poor light and strain prematurely ages eyes . . . Use
I. E. S. Lamps and keep your eyes young looking
MONONGAHELA SYSTEM

Critic Teachers In Glenville Public Schools



EARL R. BOGGS
Principal



First Row—Mary E. Young, Myra L. Mick, Georgia Pearl Stalnaker, Marjorie Bush.

Second Row—Lucy Wolfe, Virginia Hall, Pearl Pickens, Susan Summers, Helen McGee.

Third Row—Stanley Hall, C. D. Wilfong, Marjorie Montgomery, Earl R. Boggs, Lestelle Murphy, W. E. Hull.

Glenville State Teachers College

Training School

THE PUBLIC SCHOOLS of Glenville serve as the laboratory Teacher Training School for Glenville State Teachers College. The Training School includes a six-year high school organization approved by the West Virginia State Department of Education and the North Central Association of Secondary Schools and Colleges and a First Class Model Elementary School. Students enrolled in the College are assigned to teaching schedules under the direction of the Public School Faculty as Critic Teachers and the members of the College Department of Education as Supervisors; thus the Public Schools of Glenville as a laboratory furnishes an opportunity for the student teachers to get practical experience in the application of Principles and Methods courses studied in College. The Faculty of the Training School is composed of:

Georgia Pearl Stalnaker and Marjorie Bush,	First Grade
Lucy Wolfe	Second Grade
Susan Summers	Third Grade
Drusilla Kidd	Fourth Grade
Mary Young	Fifth Grade
Virginia Hall	Sixth Grade
Myra L. Mick	Science and Mathematics
Marjorie Montgomery	Commerce
Pearl Pickens	English and Journalism
W. E. Hull	Mathematics and Manual Training
Lestelle Murphy,	Social Science and Girl's Physical Er.
C. D. Young	Science, Physical Education, Coaching
Stanley Hall	Social Science and Guidance
Helen McGee	Librarian and Public Speech
Earl R. Boggs	Principal

GELPERIN MUSIC COMPANY
West Virginia's Largest Music Store
Bluefield, W. Va. Charleston, W. Va. Logan, W. Va.

★ ATHLETICS



Coach A. F. Rohrbough

A. F. (NATE) ROHRBOUGH, West Virginia's most colorful coach, came to Glenville to become head man of athletics in the school year of 1926-27, following a brilliant career in sports at Buckhannon High School and West Virginia University where he holds a guard post on the "all-time" cage quintet. Making his first court season with the pioneers a successful one, Rohrbough stamped himself in state circles as the intelligent, tricky and fighting basketball mentor that he is to the present day. Rohrbough's football teams were conference champions in 1931, 1932, and 1937. His basket-bombers have won ten West Virginia conference titles, a Tri-State title, three state intercollegiate tourney crowns and entered the National Tournament in Kansas City, Mo., twice, copping third place honors on one occasion. In 1937-38 his White Wave hoopsters were undefeated in twenty-eight contests. This year the Pioneers won the West Virginia Conference and the West Virginia Intercollegiate tournament championships.

MERRELL'S INC.

Clarksburg, W. Va.

Jewelers and Stationers to the Classes of '42, '43 and '44

FOOTBALL



Back Row—Jesse Lilly, Frank Bowles, Bud Williams, Joe Radcliff, Billy Karantonis, Waitman Bailes, Bill Whetsel, Brentford Brown, Orville Wheeler, Jake Fitzpatrick, Steryl Brown.

Middle Row—Warren Lamb, Clarence Hinkle, Joe Marra, Bill Kafer, Bob Fidler, Brooks Golden, Arthur Short, Ruble Clevenger.

Front Row—C. L. Underwood, Jr., George Tharpe, Bob Bolster, Winston Shelton, Pell McCartney, Joe Rodriguez, Beecher Reed, Jack Luzader.



**Co-Captain
BILL KAFER**



**Student Manager
STERYL BROWN**

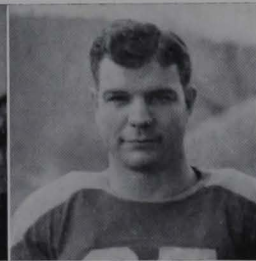

**Co-Captain
BOB FIDLER**



KAFER



MARRA



FIDLER



BOLSTER



SHELTON



THARPE



CALHOUN SUPER SERVICE, INC.
Grantsville Glenville Harrisville

FOOTBALL REVIEW

GLENVILLE 13—POTOMAC STATE 6

In the season's opener at Rohrbough Stadium, September 7, Glenville scored twice in the first period and coasted to a 13-6 victory over Potomac. Marra, guard, blocked a punt to set up the first tally. Scoring touchdowns: Glenville, Short and Whetsell—Potomac State, Yewcic. Short our boy with the educated toe, made the conversion good.



GLENVILLE 13—BETHANY 0

The White Wave was successful in stopping Bethany in the second game at home, October 4, in the rain, 13-0. Karantonis scored in the first period and Whetsell plunged for the extra point. Short scored in the final stanza on a pass from Rodriguez on the Bisons' twenty yard line.



GLENVILLE 7—WEST LIBERTY 12

Battling the Hilltoppers on even terms in first downs and yardage gained at their Homecoming, October 11, Glenville suffered their first defeat of the season to West Liberty by a 12 to 7 margin. Pelech and Zilla threw passes to ends Blair and Anderson to score for the conference champs. Whetsell ran a kick-off 85 yards and Short made good the placement for the Pioneers' 7 points. The great defensive work of Short, Kafer, Fidler and Marra was outstanding.



GLENVILLE 27—CONCORD 7

Rohrbough's lads dazed Concord at their Homecoming, 27-7, to hand them their first defeat of the season, October 18. The White Wave led 12 to 5 in first downs and far outdistanced the Mountain Lions in yardage gained throughout the afternoon. Karantonis, the 180 pound Glenville fullback, accounted for two of the markers while Whetsell and Marra accounted for the other two. Short made good three conversions out of four. Scoring the touchdown for Concord was Callahan. LaRue's placement was good.



WHEELER

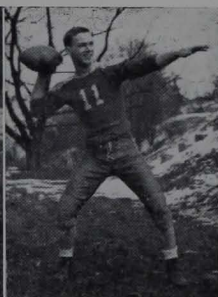

LUZADER

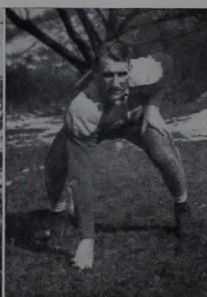

CLEVENER

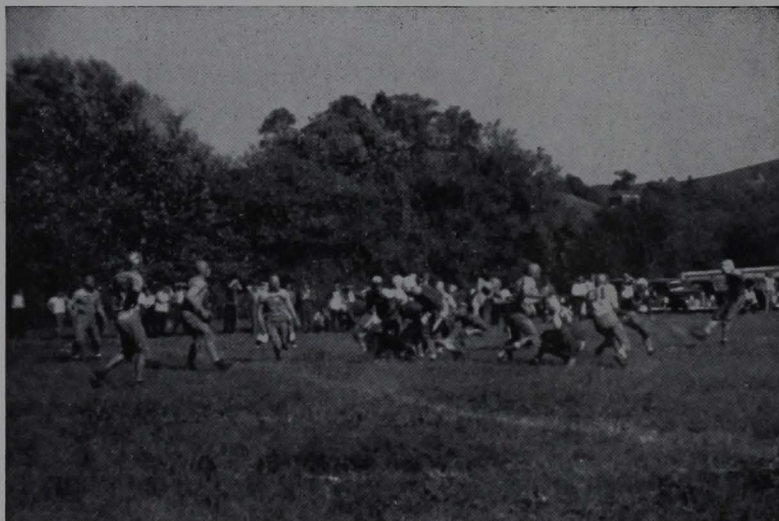

BROWN

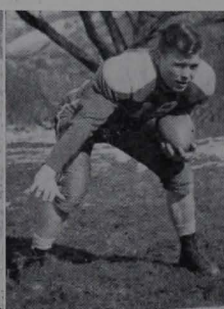

WILLIAMS



SHORT



STRADER'S 5c to \$1.00 STORES

Grantsville — Harrisville

FOOTBALL REVIEW

GLENVILLE 14—W. VA. TECH 12

Our Pioneers came from behind twice, October 25, in a perfect Eleventh Homecoming at Rohrbough stadium to knock off erstwhile undefeated West Virginia Tech, 14-12. It was the White Wave's second consecutive victory over the state's last two perfect-record teams. Radcliff, the pint-sized back, tallied both touchdowns for the Pioneers. Both conversions were made good by Short. Lacy made both the markers for the Bears on long spectacular runs. It was Lamb that blocked both the single-marker attempts made by the the Bears.



GLENVILLE 0—FAIRMONT 13

Although Karantonis gained more yards than the entire Fairmont backfield and Glenville had the advantage of first downs, 11 to 3, the Marion Countians held the Pioneers scoreless. This is the only game during the season the White Wave failed to tally. After pushing the Fighting Teachers with very little difficulty all over the muddy Rosier Knob, the Marion County lads still managed to score twice in the final 6 minutes to win the ball game 13-0. Brabender and Tatta shared the scoring honors for the afternoon.



GLENVILLE 7—MORRIS HARVEY 35

Morris Harvey's Eagles left a cold, wet, and muddy Rohrbough stadium November 8 with a 35-7 victory in the bag. The 27 pounds advantage per man the Golden Eagle line-up supported was in large part the determining factor in the contest. The determination to stick in there and play ball characterized the Pioneers' throughout the game. Glenville's lone score came late in the game when Whetsell tossed a long pass to Karantonis and Short made good the conversion.



GLENVILLE 57—SHEPHERD 6

In their 8th game on consecutive Saturdays, the Pioneers ended the season as they opened it, with a victory on the local field. Glenville's ball-toters ran wild to smother their opponents. After a perfect record of 10 straight conversions, Short finally blew one to the four winds, not until, however, a comfortable margin had been gained by the White Wave. Scoring touchdowns: Glenville, Karantonis 2, Williams 2, Fidler, Short, Bailes, Whetsell, and Reed. Shepherd's lone marker was made by Shadel.



BAILES

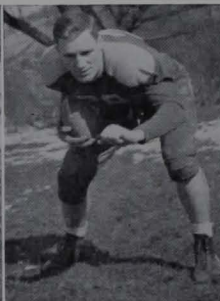

WHETSELL



LAMB



HINKLE



KARANTONIS

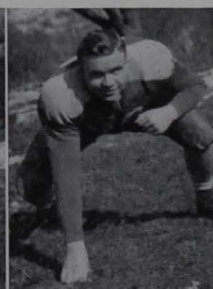

GOLDEN



KANAWHA UNION BANK
Glenville, W. Va.

1941 West Virginia Conference Selections

First Team			Second Team		
Kosko	Wesleyan	End	Legge	West Virginia Tech	
Scott	West Liberty	Tackle	Gruver	Wesleyan	
Marra	GLENVILLE	Guard	Vistas	West Liberty	
Durbin	Concord	Center	Kafer	GLENVILLE	
Adams	Morris Harvey	Guard	Fidler	GLENVILLE	
Tatta	Fairmont	Tackle			
Wherley	Potomac	End	Johnson	Morris Harvey	
Thacker	Morris Harvey	Back	Pence	Fairmont	
Zilla	West Liberty	Back	Adomas	Concord	
Seltzer	Morris Harvey	Back	Glod	Wesleyan	
Karantonis	GLENVILLE	Back	Whetsell	GLENVILLE	

Football Results For The Past Four Years

1937 Conference Champs

	Glenville	Opponents	
0	St. Vincent	26	
27	Fairmont	0	
31	West Liberty	13	
	Concord		
19	Morris Harvey	12	
7	Waynesburg	12	
21	Bethany	6	

1938

	Glenville	Opponents	
28	New River	0	
0	Morris Harvey	7	
20	West Liberty	0	
7	Bethany	0	
0	Concord	7	
7	St. Vincent	13	
14	Fairmont	0	
0	Potomac	0	

1939

	Glenville	Opponents	
0	Salem	0	
0	Morris Harvey	13	
30	Bethany	7	
0	West Liberty	25	
2	Concord	0	
12	New River	0	
27	Fairmont	8	
24	Shepherd	0	
7	Potomac	0	

1940

	Glenville	Opponents	
6	King College	6	
7	Bethany	13	
7	St. Bonaventure	10	
7	West Liberty	40	
0	Concord	6	
6	Potomac	0	
20	Fairmont	13	
20	Morris Harvey	39	

In the past five seasons the Pioneers of Glenville State Teachers College have scored a total of 494 points while our opponents were collecting 367 over the same period of time. The Pioneers averaged approximately 13 points per game and the opponents' average was 9.5.

BASKETBALL



Rear Row—Coach Rohrbough, Short, Reed, Wheeler, Conrad, Marra, Fitzpatrick.
Front Row—Brown (Mgr.) Whetsell, Lilly, Armstrong, Spencer, Rodriguez, Miles.



Co-Captain
BOB ARMSTRONG



Publicity Director
ARNOLD STEORTS



Co-Captain
EARL SPENCER

BASKETBALL

Glenville 30 Youngstown 43

Our Glenville Pioneers lost their opening game, December 5, to Youngstown College, 43-30, at Youngstown, Ohio. Jesse Lilly and Arthur Short were ill and unable to play. Coach Rohrbough used ten men but was unable to find a clicking combination that was sufficient to stop Mogus and Bergman who tossed in 17 and 16 points for the Penguins. The White Wave trailed 19-16, at half-time. During the third period the Pioneers were able to tie the count.

Glenville 42 St. Francis 26

Heading into Pennsylvania for their second game of the season, the locals hit their stride to wallop St. Francis' Red Flashes, 42-26. This was the start of another great cage season for the Glenville Pioneers. Co-captains Armstrong and Spencer took up where they left off the year before to lead in the scoring honors.

Glenville 74 Fairmont 57

With referees Jeranko (Glenville) and McDade (Fairmont) calling 30 personals on each team, 11 players scored for Glenville State Teachers College to give a clicking White Wave machine a 74-57 victory over the Fighting Teachers of Fairmont in the Pioneer gymnasium, December 15. Two Beckley freshmen were in the starting lineup with Whetsell, Spencer, and Armstrong to give the Rhorbough's proteges a combination that left the visitors on the short end of the punt.

Glenville 69 Southwestern 44

Southwestern College, the quintet that eliminated our Pioneers twice in the National Tournament in Kansas City, were humbled, 69-44, Dec. 18, on the local hardwood. The Kansans never threatened after the first minutes and were behind, 37-19 at the half. Thirty players participated for both teams with 22 of them scoring, 11 for each team. For the second consecutive game Glenville got 26 field goals and the opponents 14. Seventy-one foul shots were attempted.



JESSE LILLY

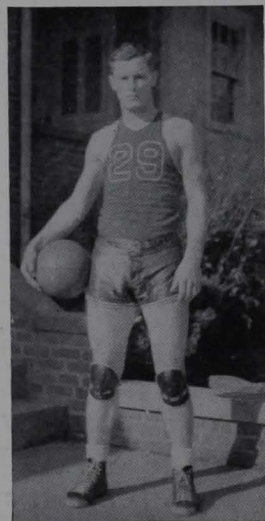

BILL WHETSELL

ROBERT L. M'GEE
Funeral Home
Glenville, W. Va.

BASKETBALL

Glenville 58

Alumni 52

Returning to their old hang-out to tangle with the 1942 edition of the Pioneer hoopsters for the benefit of the American Red Cross January 3, College graduates were ahead most of the first half before the fast pace set by the younger lads began to tell the story. The only two minutes left in the game. Frank Martino was man-of-the-alumni pulled within two points of the College boys, 54-52, with hour for the old grads with 17 points.

Glenville 58 Alderson-Broadbuddus 51

Travelling to Philippi on a cold January 7, over slick roads, our Pioneers were behind 17-9 the first quarter but knotted the count at 22 before halftime. Pulling ahead to lead 40-33, the 3rd stanza, the warmed up White Wave machine was never overtaken by the defending conference and tournament champions. Armstrong played an outstanding floor game, and Reed came through with 12 points. Spencer collected 17 for Glenville but Wilmoth of A-B was high for the night with 24. Eleven men were waved on personals, five for the Battlers, six for the Gilmer team.

Glenville 57

Concord 44

In their third conference tilt and 7th consecutive victory, the Blue Flashes whipped Concord's Mountain Lions in the Pioneer gymnasium, January 10, with Armstrong dominating the floor play. The visitors took a 6-1 lead but Glenville tied it at six all and went on to lead 25-13, at the half, after taking a 23-7 edge. Rodriguez collected nine points before he and Whetsell were eliminated by personals.

Glenville 76

Salem 51

Our Glenville Pioneers proved they were a great team by smothering Salem's Tigers, 76-51, while using everything but the water boy. The White Wave machine hit the hoops for 27 field goals and made 22 of 25 charity tosses, with Lilly, Armstrong, Spencer and Conrad scoring 14 points or more. All-conference Ambrovic collected 11 of his team's 14 floor shots and 9 of their 23 fouls for 31 points. The game was played at the home of basketball champions, January 13.



JOE RODRIGUEZ

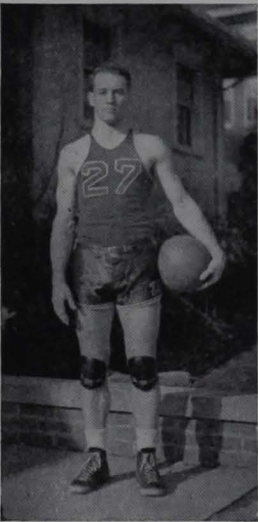

ARTHUR SHORT

BASKETBALL

Glenville 64 Wesleyan 48

C Coach "Cebe" Ross brought his highly-touted Bobcats here, January 16, and they played the Pioneers on even terms until late in the third period. Then the big guns of Glenville began to boom in earnest, the Wesleyanites were smothered by an avalanche of field goals. Whetsell bottled up their boy Ellis and allowed him only 11 points. In the meantime Jack Miles was hitting with his spectacular one-hand shots from the middle of the floor. Score by periods: 1st. 15-10, Wesleyan, 2nd. 26-21, Glenville, and 3rd. 44-33, Glenville.

Glenville 72 Potomac State 40

Using fourteen men against a visiting Potomac quintet, our great Pioneers doubled the score, 24-12, the first period, and more than duplicated this feat the second stanza to lead, 47-19. Ten White Wave players scored with our crack center, Spencer, collecting 23 points in less than thirty minutes of play. O'Neil, guard, was high for the Catamounts with 16 markers.

Glenville 61 Davis-Elkins 55

Chalking up their 12th consecutive in an exiting home game. January 23, against a weak Davis-Elkins team, the Pioneers trailed at intermission, 30-26, for the second time of the year. Oliver and Harrison sparked the Hurricane with 17 and 16 points. Playing their best game of the year, the visiting Senators surprised the White Wave which never led by a large margin. With Armstrong out on personal and Rohrbough unable to find a smooth combination, the Elkins team threatened in the closing minutes.

Glenville 56 West Liberty 47

Although not indicated by the score, our Pioneers used 11 men and easily out-distanced W-L's Hilltoppers. Scores by quarters were, 14-10, 27-20, and 41-33, with Glenville leading all the way. Spencer tallied 26 points for the second consecutive game. The game was played at West Liberty, February 3, the first of three on a northern trip. This was the blue and White's 13th straight triumph.

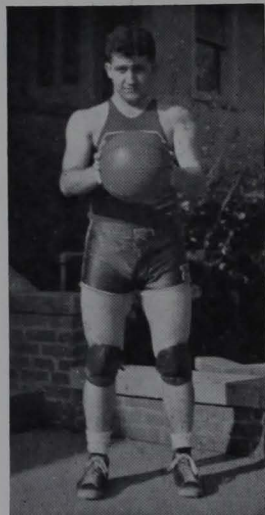

JOE MARRA

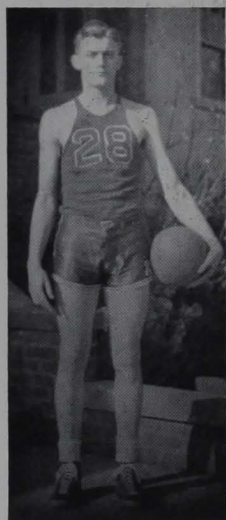

JACK CONRAD

WESTERN AUTO ASSOCIATE STORE

Robert Campbell, Manager
Glenville, W. Va.

BASKETBALL



EARLE SPENCER

Glenville 60

Bethany 40

Bethany's team, which had not won a game since the m the '41 season, took a 15-12 lead over the Pioneers on the son hardwood. At this point the White Wave machine rebou hold them scoreless the entire second period and 3 minute third while Rohrbough's men were tossing in 20 markers. V score 41-20 in the third period, Glenville's tricky mentor used and had them to play every unorthodox style possible for the of Duquesne's coach.

Glenville 78

W. Va. Tech 59

Hitting their highest score of the season against W. Va. T March 7, the Pioneers hit from the floor 35 times and made twelve free throws against 21 for Tech and 17 of 19 foul tosse Rohrbough used 14 men and 10 of them scored. Whetsell three field goals the third period on interceptions and fast High scorer of the evening was Co-captain "Big Lennie" Spen 23 points.



BOB ARMSTRONG

Glenville 59

Wesleyan 62

Wesleyan's Bobcats nosed out Glenville in the last min thriller at Buckhannon to give the Pioneers their first confer feat of the season, Februray 10. Each team lost four men on als. Ellis and Feola got 24 and 18 to pace the victors. Whei all-conference guard, played an outstanding floor game and 10 points. Reed and Short started the game in place of I Rodriguez. The local team trailed 11-9, the first period and haltime but came back into the ball game and led by 10 poi minutes to play.

Glenville 58

Morris Harvey 40

With the lead changing several times and the score cl the final period in the Municipal Auditorium in Charleston, t ville Pioneers scored 20 points against 4 for Morris Harvey final stanza. Played on Friday 13, in February, the game tur a riot with 5 minutes to go and the Pioneers pulling away fas by periods were 11-11, 27-23, and 38-36 with the Blue Flashes the advantage the 2nd and 3rd sections. Rodriguez and A were the men-of-the-hour on both offense and defense. T was at a standstill while the crowd was on the floor for five

BASKETBALL

Glenville 60

Concord 64

The game was played in the Lion's den and Concord won. Jake Miller was the referee. Glenville was behind the 1st period 17-10, 2nd, 31-22 and 3rd 45-44. It was the Mercer countains' homecoming. Played on St. Valentine's Day, the game sported scores tied at 44, 46, 48, 54, 56, and 58. With the score knotted at 46 and 9 minutes to go, W. Rohrbough threatened to call his team off the floor in protest of a foul and the game was stopped 14 minutes. Miller left the floor.

Glenville 65

West Liberty 49

In this game played at Sistersville January 17, the White Wave machine was sluggish until the final period while West Liberty threatened several times the third period. Spencer got 19 points, but the Hilltopper's big, rough center, Munson, got 10 goals and 9 fouls for 29 points. Miles was in the starting line-up and sang 4 long shots for his home-town friends. It was the Pioneers third game in 5 days.

Glenville 54

Davis-Elkins 45

Davis & Elkins led the first period in the small high school gymnasium at Elkins, but our Pioneers took over early the second period to lead, 29-20, at intermission. With Spencer getting 27 points, the GSTC basket-bombers led, 50-38, in the final canto. The local lads got 18 field goals and 18 fouls; the Senators got 17 goals and 11 free throws. Oliver tallied 18 to pace the Scarlet Hurricane. The date was February 19.

Glenville 64

Bethany 33

Coach Rohrbough used 13 members to swamp the Bisons after taking a 17-7 first quarter lead and scoring 18 points against 3 the second period. With the 35-10 lead rolled up at halftime, our Pioneers coasted to an easy victory. The reserves played most of the game. Armstrong, Spencer, Fitzpatrick, Lilly, Reed, Groves, Short, Marra and Rodriguez scored. It was the Pioneers 19th victory in 22 games. Place: Pioneer gymnasium. Date: February 21, 1942.



JACK MILES



BEECHER REED

M'CULLOUGH'S DEPARTMENT STORE

Glenville, W. Va.

BASKETBALL

Glenville 77 Alderson-Broaddus 66

In a game in which an average of more than 3.5 points a minute were scored in the Pioneer Gymnasium, Glenville's basketball wizards tallied 29 points and held Alderson-Broaddus' Battlers to 9 the second period February 25. Co-captains Armstrong and Spencer each cut cords for 24 points against the defending champs. In the final period it seemed that a man left the floor on personals every time the whistle blew. GSTC lost 7 men, A-B three. Glenville led once, 74-

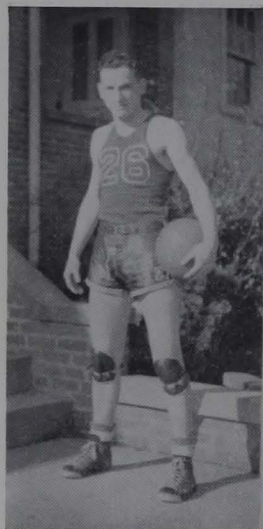

JAKE FITZPATRICK

Glenville 64 Salem 66

It happened in Clarksburg. Salem eked out a two-point victory over the Pioneers after the White Wave had held a ten-point lead with 7 minutes left in the game. Ambrovic was the downfall of Blue and White with 38 points, 15 in the last 7 minutes. Salem led in front, 15-7, the first period, and 32-22, at the half, but Rohrbough's proteges led 48-44, the third stanza. Whetsell played a great defensive game until he fouled out. It was Glenville's 5th defeat, third in the conference.

Glenville 65 Fairmont 63

Traveling to Fairmont March 5, our Glenville Pioneers came from behind in the final minutes to whip the Fighting Teachers by the same margin that Glenville lost to Salem. The Blue and White team was behind the first period, 18-13, halftime, 36-30, and the third division, 48-44. In the thrilling 4th quarter the lead changed several times, with the score knotted at 63 with 30 seconds to go, Armstrong made a lay-up on a pass from Spencer. It was Fairmont's only home defeat in two years.

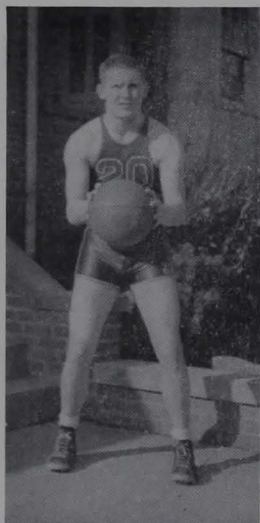

ORVILLE WHEELER

Glenville 68 Morris Harvey 49

In the last game of the 1942 season, our Pioneers came from behind the second half to smother Morris Harvey's Golden Eagles in Pioneer Gymnasium, March 11, by a 19-point margin. Entering the game with the '42 conference championship already cinched, White Wave trailed, 15-10, the first period, and 31-29, at the half. The score was knotted 5 times the second stanza at 19, 22, 25, 27 and 31. Spencer opened the second half with a lay-up to tie it at 31-all; from there on Dahar's proteges were not in the ball game. The third quarter the Pioneers out-scored them, 21-11, and 18-5 the final division. Spencer tallied 26.

HUB CLOTHING COMPANY
Men's and Boys' Outfitters
 Chas. Bass — Max Nachman
Glenville, W. Va.

Glenville 63

Concord 39

In a non-conference contest played at Weston January 9, the Glenville Pioneers jumped to a 17-1 lead over the Concord Mountain Lions who never threatened after the opening gun. Playing the first of two games on consecutive nights with the Mercer countains, the White Wave led 35-19 at halftime, and 46-32 at the end of the third section of the tilt in the small gymnasium. Short and Whetsell played great games for the Blue and White at guards.

Glenville 37

Duquesne 38

Our Pioneers fell before the Iron Dukes in a real thriller in the Pitt Pavilion February 6 in an infantile paralysis benefit game. After leading, 22-17, at the half, the White Wave machine fell behind the third quarter but came back strong in the final minutes in a drive that seemed certain to whip the Dukes, but time ran out. That ended a 14-game winning streak for the Rohrboughmen who were still undefeated in 10 West Virginia conference games.

Glenville 58

St. Francis 38

The Pennsylvanians came to the home of West Virginia's champions February 27 to get their second defeat from the able band of basket-makers of Gilmer county. The Pioneers were ahead the entire setto, used 13 players of which 10 scored. The game was played much rougher than most state games to suit the visitors style of play. Forty-nine of the 58 points were gathered by 7 men in the front of the court while the GSTC guards chalked up only 9. Scores by sections, all in Glenville's favor; 1st, 18-10, 2nd, 33-19, and 3rd, 46-23.

Statistics of 1941-42 Basketball Season and Tournament

INDIVIDUAL SCORING

Spencer	471	Whetsell	77
Armstrong	351	Miles	74
Conrad	212	Marra	32
Lilly	208	Fitzpatrick	18
Reed	169	Wheeler	11
Rodriguez	166	Groves	8
Short	82	Luzader	5

Total points scored by the Pioneers	1,899
Total points scored by the opponents	1,497
Average points per game—Pioneers	61
Average points per game—opponents	48

Won	Lost	Percentage
26	5	.839

CONFERENCE RECORD

Won	Lost	Percentage
17	3	.850

STATE COLLEGIATE TOURNAMENT RECORD

Glenville 62	Concord	50
" 52	W. Va. Tech	38
" 61	Alderson-Broadus	47
" 77	Wesleyan	53
<hr/> 252		<hr/> 188

Won	Lost	Percentage
4	0	1,000

Average points per game—Glenville 63

Average points per game—Opponents 47



1942 State Champions

THE GLENVILLE PIONEERS, a name synonymous with basketball champions, topped off another great season when they breezed through Concord, 62-50, for the third time in 4 meetings, beat West Virginia Tech, 52-38, eliminated defending champions Alderson-Broadus, 61-47, and erased all doubts as to their superiority by trouncing the widely-heralded West Virginia Wesleyan Bobcats in the finals to win the eighth annual West Virginia Intercollegiate Tournament at Buckhannon March 16-17-18. Our conference champion White Wave cagers, who had averaged 65 points per game against 50 in state contests, were ceded "No. 1" in the tourney by the coaches. Mentor A.F. ("Nate") Rohrbough declined an invitation to enter his team in the National Tournament in Kansas City to collect the local crown for the third time in 6 events entered. Playing without their high-scoring center and co-captain, Earle Spencer, in the final game, Rohrbough's freshmen caught fire to play like real veterans. Bob Armstrong and Jack Conrad were named on the all-tournament team. Beecher Reed was high scorer of the final game with 23 points.

Armstrong, one of the state's greatest basketball players, ended his career for the Pioneers in glorious fashion befitting a champion, by being the wheelhorse of the attack and keeping the game under control. He kept the Blue Flashes going at just the right tempo and was Glenville's leading scorer of the tourney with 55 points. Whetsell carried through his great defensive work and offensive passing while Joe Rodriguez was a formidable guard. When the all-conference selections were announced, Glenville had 4 players on the 3 teams, more than any other college. Bill Whetsell was a guard on the 1st quintet, Armstrong and Spencer made the second and Rodriguez was named on the third.

After all is said, it took fifteen great lads, a good coach and the support of College and townspeople to make the Pioneers what they are.

Kanawhachen Staff



Standing—Jennings Jarvis, John Tyson, Eldred Jimison, Arnold Steorts, Linn B. Hickman, Forest White.

Seated—Willerma White, James Heater, Bill Kafer, Sarah Malcolm

EDDIE'S SPORT SHOP

Spencer, W. Va.

Kanawhachen Staff

THE SEARCH FOR TRUTH has been our daily task. Willingly, courageously, and thoughtfully we have combined our efforts to uncover every truth on our campus. By way of presentation we offer you innumerable pictures, interviews, histories, and social diaries compiled within the boundaries of your KANAWHACHEN. It is not our aim to refreshen; we aim only to restore the infinite memories of those who are students or instructors in Glenville State Teachers College—memories of true friendship and good will.

“She had a world of ready wealth,
Our minds and hearts to bless—
Spontaneous wisdom breathed by health,
Truth breathed by cheerfulness.”

We are now feeling the satisfaction of having your publication of the KANAWHACHEN going to press. We wish to express our deep appreciation to the Student Body and members of the faculty for their hearty cooperation and support. We extend grateful thanks to our advertisers who helped make this Annual possible. We are indebted to Miss Willerma White and Linn B. Hickman for their services as advisers.

The Editor

SHINGLETON BROTHERS

Clarksburg, W. Va.

★ ORGANIZATIONS

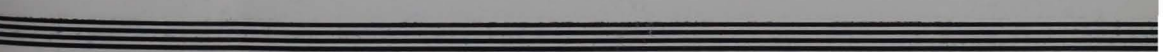

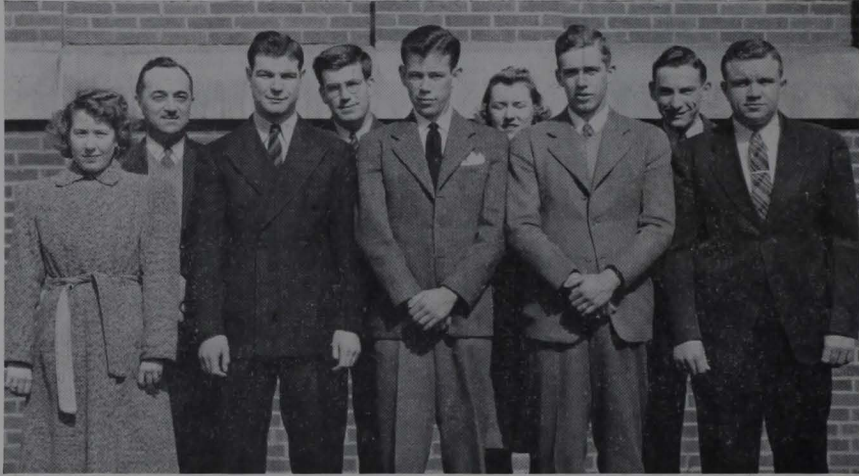

First Row—Rosalea W. Huff, Robert Fidler, James Heater, Ruddell Reed, Jr., Brooks Golden.
Second Row—Raymond Freed, Robert Stalnaker, Catherine Withers, David Fitzpatrick, Jr.

Student Council

THE STUDENT COUNCIL of Glenville State Teachers College was organized in 1935. The purpose of the Council is to furnish a thorough, efficient, and democratic system of student government on the campus. It is composed of a president, vice-president, secretary, treasurer, sergeant-at-arms, presidents of the four classes, and a faculty adviser. The Student Council sponsors the KANAWHACHEN, supervises freshman guidance, regulates certain types of student conduct, and seeks to improve various other phases of campus life. In addition to these general activities and responsibilities, the Student Council of 1941-42 received the power of budgeting one-half of the student activity fee. This privilege made the Student Council of Glenville State Teachers College one of the most powerful in the state. The students, with the first and still faithful faculty adviser, who worked to make the council this year a democratic government for the student body are the following: Robert Fidler, President; James Heater, Vice-President; Rosalea W. Huff, Secretary; Ruddell Reed, Jr., Treasurer; Brooks Golden, Sergeant-at-arms; Robert Stalnaker, President of Senior Class; William Kafer, President of Junior Class; Catherine Withers, President of Sophomore Class; Jake Fitzpatrick, President of Freshman Class; Raymond Freed, Faculty Adviser.



First Row—Elizabeth Clark, Sue Brown, James Heater, Helen Taylor, Eula Great-house.

Second Row—Alma Arbuckle, Robert Fidler, Earle Spencer, Steryl Brown, Jennings Jarvis, Janet Murphy.

Social Committee

THE SOCIAL COMMITTEE came into existence following the organization of Student government in the fall of 1935. The Committee consists of the vice-president of the Student Council, vice-presidents of the four classes, one faculty adviser, and representatives of all campus organizations. This organization promises to provide the College with the best means of aiding the students in cultivating those qualities which will enable them to recognize the value of good fellowship. The Committee aims to promote those social functions which will best cultivate wholesome student relationship.

OTTICE BRANNON
General Merchandise
Minnora, W. Va.

"G" Club

First Row—William Whetsell, Robert Armstrong, Waitman Bailes,

Second Row—Forest White, Brooks Golden, Robert Fidler, Jack Miles.

Third Row—Joe Marra, Steryl Brown, Arthur Short, Earle Spencer, Warren Lamb.

Fourth Row—Ruble Clevenger, Jesse Lilly, Clarence Hinkle, Joe Radcliff, Brent Brown, Billy Karantonis.



Holy Roller Court

First Row—Charles Wilson, Robert Fidler, Brooks Golden, James Heater, William Wheeler.

Second Row—Steryl Brown, William Whetsell, Forest White, Waitman Bailes.

Third Row—Joe Marra, Reynolds Brooks, Robert Stalnaker, Earle Spencer, Frank Bowles.

Fourth Row—Jack Stalnaker, Arnold Steorts, Robert Armstrong, Ralph Cross, Jack Miles.

G Club

ON DECEMBER 3, 1929 the lettermen of Glenville State Teachers College held a meeting for the purpose of organizing and bringing together the athletes of the College. At the first meeting officers were elected and a committee was appointed to draw up a constitution and the requirements needed for entrance into the club. The purpose of the club is to bring the athletes together and to create a feeling of fellowship among them. The entrance requirement is that the athlete must have been a participant in the major sports of the College and earned his letter. The officers for the year 1929-30 were: William Heckert, president; Archie Morris, vice-president; Frank Harrison, secretary-treasurer; Coach A. F. Rohrbough, adviser. Present officers are Robert Armstrong, William Whetsell, Waitman Bailes and Coach A. F. Rohrbough, adviser. A dance is held each year and the proceeds go toward buying gold keys which are given to graduating members as a token of faithful service. Those who received keys in 1942 were: Robert Fidler, Brooks Golden, Robert Armstrong, Jack Miles, Forest White and Billy Adams.



Holy Roller Court

IN THE FALL OF 1928 the Holy Roller Court was organized to promote social life on the campus, to encourage observance of Freshman rules and to advance good conduct. In addition to its judicial functions, each spring the Court sponsors one of the big social activities of the year, the Holy Roller Court dance. The officers for the year 1941-42 are: Brooks Golden, Judge; James Heater, Clerk; Robert Armstrong, Prosecuting Attorney; Jack Miles, Defense Attorney; William Kafer, Sheriff; and Forest White, Treasurer. Miss Willa Brand is the faculty adviser. There are two initiation periods, one in the fall for two weeks before Homecoming, and one in the spring, for a similar period before the Court dance.

GLENVILLE BANKING AND TRUST CO.

Glenville, W. Va.

Current Events

First Row—Margie Davis, David Tewell, Eula Greathouse.

Second Row—Richard Harper, Imogene Bennett, Katy Adams, Brooks Walker.



Chemistry Club

First Row—Evelyn Wagner, Francis Myers, Elizabeth Clark, June Wilson.

Second Row—James Dotson, Arlena Workman, Clifford Stalnaker, Bernice Duke, Brooks Walker.

Third Row—Benjamin Tatterson, Ruddell Reed, Jr., Robert Johnson, Arnold Steorts, John R. Wagner.

Current Events

THE CURRENT EVENTS CLUB, sponsored by Miss Bessie Bell, was organized in 1928 as the History Club. Since then it has been known as the Social Science Club, and the Current Events Club. Its membership is open to anyone interested in current affairs. In the preceding years this organization has had a unit in the Homecoming Parade, sponsored a student body party, and held a spring picnic at Miss Bell's home. The club has made several contributions to the college. In 1935, a portrait of Senator Kidd was placed in the College Library and in 1938 an electric clock was installed in the hallway of the Administration building. At the close of each school year the members of the student body having the highest grade in Social Studies is presented a specially selected book concerning Current affairs. The officers for 1941-42 are Katy Adams, president; Eula Greathouse, secretary-treasurer. The members are Margie Davis, David Tewell, Brooks Walker, Mrs. Imogene Bennett, and Richard Harper



Chemistry Club

THE CHEMISTRY CLUB was organized on December 9, 1931, and has as its aim to create and promote an interest in science. The most important undertaking of the club is the annual Chemistry Day. There have been as high as 1,100 teachers and students from 34 various high schools attending the event. Recently the club has begun collecting minerals from each state in the Union and from foreign countries. To be a member of the club one must be taking chemistry or have Completed one year of chemistry.

SECOND SEMESTER OFFICERS

President	June Wilson
Vice-president	Clifford Stalnaker
Recording Secretary	Elizabeth Clark
Corresponding Secretary	Evelyn Wagner
Treasurer	Ruddell Reed, Jr.

ABLE'S RESTAURANT

Glennville, W. Va.

Canterbury Club

First Row—Carolyn Simms, June Taylor, Donzel Betts, Lourene Wolfe, Evelyn Wagner.

Second Row—Eunice Wilfong, Richard Harper, Willa Brand, Charles Heasley, Mary Dorsey, Helen Taylor.

Third Row—Clyde Dotson, James Heater.



Ohnimgohow Players

Reading from top to bottom—Richard Harper, Lourene Wolfe, Helen Light, Reba Legg, Nina Snider, Dorothy Queen, Lois Sheline, Helen Taylor, Elizabeth Clark, Eunice Wilfong, Charles Heasley, Clyde Dotson, Donzel Betts.

Canterbury Club

THE OLDEST CLUB on the campus and the only one with scholarship requirements is the Canterbury Club. On the evening of October 11, 1921 Miss Willa Brand, who had just come to Glenville State Teachers College as head of the English department, called together her Senior English students. The result of this meeting was the organization of the Canterbury Club. The requirements for membership, which is limited to twenty-nine, are: a good standing on the campus and a high standard of work in English, the purpose is to familiarize its members with the great stories of the world, to give them practice in the art of story telling and to enjoy the social intercourse which such a club affords. The Canterbury Club has a few traditions. Every year a Christmas party follows a program of standardized Christmas stories. In April is the pilgrimage. This is the annual meeting at which the stories told are taken from Chaucer's CANTERBURY TALES. After telling the stories of the master story teller, the members of the club make a short pilgrimage to a local restaurant for refreshments and a merry hour. The club year ends with a program and a May breakfast which is a gala occasion outdoors. Officers for the first semester were: James Heater, president; Helen Taylor, vice-president; Evelyn Wagner, secretary-treasurer. Donzel Betts, Helen Taylor, and June Taylor held similar offices during the second semester.



Ohningohow Players

THE DRAMATIC CLUB was organized October 8, 1926, under the direction of Miss Margaret Dobson. It was decided and placed in the constitution that the name of the organization would be Ohningohow Players. The aim of the Dramatic Club was to develop dramatic talent and, by public performances, to stimulate interest in this work among the members of the Student Body. This organization has been continuous since its first appearance in 1926. It is now under the direction of Miss Kathleen Robertson, who came to Glenville State Teachers College in 1938. The present officers are as follows: Richard Harper, president; Reba Legg, vice-president; Roanna Gainer, secretary-treasurer

WILSON MOTOR COMPANY

Glenville, W. Va.

Y. W. C. A.

First Row—Mary Fluharty, Helen Fleming, Mary Dorsey, Wilma Standard, Carolyn Simms, Janie Bingham.

Second Row—Evelyn Reese, Irlene Hess, Janet Murphy, Eunice Wilfong, Elzvie Osborne, Virginia Everly, Noma Conoway, Elnore Romine, Helen Taylor, Nelle Hensley.

Third Row—Anna Merns, Arlena Workman, Lorraine Cox, Ava Robinson, Edith Elder, Garnet Hamric, Jean McMillian, Anerl Conoway.

Fourth Row—Madge Ward, Jean Boggs, Virginia Samples, Hazel Gallien, Leona Whitehair, Elaine Boggs, Elsie Morre, Ruth Robinson.

Fifth Row—Alma Arbuckle, Imogene Bennett, Ivy Myers, Willerma White.



Y. M. C. A.

First Row—Donzel Betts, James Dotson, Burns Harlan, Edward Pickens, William Grapes,

Second Row—Brooks Walker, Lloyd Stout, John Wamsley, Hunter Whiting.

Y. W. C. A.

THROUGHOUT the thirty-two years that the Young Women's Christian Association has been organized on the Glenville State Teachers College Campus many customs and traditions have been formed. From year to year the old are continued and the new established. Chief among these are: Under-privileged children's Christmas party, silver tea, Irish fair, Homecoming float and game parties. Officers for this year are: Wilma Stanard, president; Frances Myers, vice-president; Mary Charlotte Dorsey, secretary, and Carolyn Sims, treasurer. Other cabinet members are the committee chairmen: Eunice Wilfong, world fellowship; Helen Fleming, publicity; Janet Murphy, social; Eleanor Romine, membership; Frances E. Myers, program; Irene Hoover, civic relations; Nelle Hensley, financial.



Y. M. C. A.

THE YOUNG MEN'S CHRISTIAN ASSOCIATION of Glenville State Teachers College was founded in the autumn of 1908. The Association is non-demoninational and every man in College is invited to become a member. Seeking to complement the intellectual training of the classroom, it aims for the higher development of the physical, social and spiritual natures of man. It fosters the spirit of helpfulness and brotherhood among students, endeavors to hold up a high standard of morality for them and bring them into closer relationship with Christ. The Young Men's Christian Association has for its objective a balanced personality embodied in the unity of life, which it seeks to further through physical fitness, mental training, religious idealism, social fellowship, and economic and vocational guidance. The Association is a member of the Student Christian Movement.

THE R. B. STORE
Glenville, W. Va.

Choral Class

First Row—Maxine Pitzer, Helen Light, Ella Pitzer, Nina Snyder.

Second Row—Juanita Westfall, Elma Emrick, Lenita Casto, Rosemary Hull, Naurene Rentchler.

Third Row—Wilma Stanard, Mary Dorsey, Janie Bingman, Delores McKinney, Evelyn Reese, Bertha Olsen.

Fourth Row—Richard Harper, Brooks Walker, Pell McCartney, Cornelius Williams, James Heater, John McCutcheon, Leonard Grose.



Commuters Club

First Row—Ernest Lantz, Ray Hershman, Jennings Jarvis, Frank King, Jr., Taylor Keith.

Second Row—Russell Moore, Homer Todd, Billy Bennett, Winston Collins, Buddy Bennett, Leo Fisher, James Murphy, Kenneth Kendall, Leo Vannoy.

Choral Class

ALTHOUGH THE Choral Class is a regular, credit carrying class, its membership is made up chiefly of students who "love to sing for the sheer joy of singing." Since its beginning in 1932, the class has presented yearly Christmas Cantatas, an operatta or a concert, Baccalaureate and Commencement Music. Its activities have not been confined entirely to the campus but include three appearances at Jackson's Mill, two performances at the Salem Industrial Home, one radio program over WBLK in Clarksburg, two appearances in Weston High School and one in West Milford, as well as performances in the local churches.



Commuters Club

THE COMMUTERS' CLUB, organized on January 28, 1941, is made up of approximately eighteen young College men who either live in Glenville, or commute to and from Glenville via the county school busses and private automobiles. The Club, first of its kind ever to be organized on the campus, has for its chief purpose the bringing together in closer bonds of friendship those students who do not live on the campus. At the same time it gives to this group a closer connection with more participation in activities sponsored by student groups on the campus. The Club has, since its inception, sponsored three major social events and this semester presented such entertainments as scavenger hunts, square dances etc. Meetings are held every two weeks at the noon hour and the programs usually include brief talks and other entertainment features. First president of the Club was Elmer Cawthon, Jr., of Letter Gap. Other officers the first year were Eugene Critchfield of Burnsville, vice-president; and Jennings Jarvis of Minnora, secretary-treasurer. The present officers are: Jennings Jarvis, president; Russell Moore of Lockney, vice-president; and Leo Vannoy of Stumptown, secretary-treasurer. The faculty adviser is Linn B. Hickman.

BANTZ W. CRADDOCK

Glenville, W. Va.

W. A. A.

First Row—Helen Light, Janie Bingman, Madelyn Payne, Nina Snyder, Lillian Hefner.

Second Row— Sue Brown, Evelyn Wagner, Marylyn Keith, Lorene Wolfe, June Taylor.

Third Row—Anna Faye Moyers, Helen Taylor, Evelyn Reese, Goldie Tawney, Arlena Workman, Elma Emrick.

Fourth Row—Jean McMillian, Hazel Gallien, Anna Mary Mearns, Catherine Withers, Elizabeth Clark, Eldred Jimison.



Orchestra

W. A. A.

THE WOMEN'S ATHLETIC ASSOCIATION was organized on February 4, 1938, with Mrs. Earl R. Boggs and Miss Margaret Christie, advisers. The sports organized were basketball, volley ball, hiking, tennis, table tennis and horseshoes. Later gymnasium sports, baseball and archery were organized. Mrs. Arlan W. Berry, physical education instructor, is the adviser of the club this year. The purpose of the W. A. A. is to provide good wholesome recreation, mastery of the sport being played and to teach good sportsmanship and fair play. To win a school letter one must have six letter points gained by participation in sports on the winning side. Since the organization of the W.A.A., eighteen letters have been awarded. Twelve points are required to win a pin, only one of which has been awarded.



Orchestra

FROM A HUMBLE BEGINNING of three members in the year 1931, the present organization has a membership of twenty-two. Rehearsals are held four days a week and membership is open to any college student who owns and plays an instrument. Until this past year the ensemble has always embraced violinist and cellist, thus making an orchestra. This year, however, no string players were available, so the organization became a band. The purchase on the part of the school of a bass horn, 2 E flat horns, a baritone and a field drum will insure future permanence of this organization. The school also owns a string bass and a cello, thus the future status of this ensemble, orchestra or band, will be determined by the players coming out of the high schools. The daily rehearsals are devoted to the preparation of music for the weekly assembly program, a Spring Concert, the Senior Class Play, and the Commencement Exercises.

SPENCER DRY CLEANERS

Spencer, W. Va.

Kanawha Hall Governing Board

First Row—Ella Pitzer, Lillian Hefner, Madelyn Payne, Eldred Jimison.

Second Row—Eleanor Romine, Sarah Malcolm, Wilma Stanard, Dorothy Waggoner, Waynema S. Wilson.



Verona Mapel Governing Board

First Row—Janie Bingman, Jean Brunn, Lois Sheline, Nina Snyder, Mildred Keener.

Second Row—Elzvie Osborne, Goldie Tawney, Jean McMillian, Elizabeth Clark, Helen Taylor, June Wilson.

KANAWHA HALL GOVERNING BOARD



MRS. EMMA L. SPEIR
House Mother

KANAWHA HALL, the first dormitory at Glenville State Normal School, was built in 1916. The first year the hall was opened, President and Mrs. E. G. Rohrbough resided here. Miss Lorena Friese, now Mrs. Erle Arbuckle, was the first preceptress and was here from 1916 to 1921. Boys lived in this hall until the completion of Louis Bennett Hall. In the fall of 1937 Kanawha Hall was reopened for girls with Mrs. Nora V. Roberts as preceptress. Mrs. Emma L. Speir, who is now House Director, replaced Mrs. Roberts in the fall, 1938. The

Women's Student Government Association was organized in April, 1939. The officers for the year 1941-42 are: President, Wilma Stanard; vice-president, Dorothy Waggoner; secretary-treasurer, Madeline Payne; senior class representatives, Sarah Malcolm and Eldred Jimison; junior class representatives, Wynema Wilson and Lillian Hefner; sophomore representatives, Ella Pitzer and Eleanor Romine; freshman representatives, Ava Robinson and Louise Fryatt.

VERONA MAPEL GOVERNING BOARD



MRS. NORA V. ROBERTS
House Mother

VERONA MAPEL HALL, a dormitory for women, was erected in 1926 and named for Miss Verona Mapel, a former acting principal of the College and the only woman ever to hold that position in Glenville State Teachers College. Verona Mapel Hall has a housing capacity of eighty women. The dormitory is governed by a board made up of members of all four classes residing in the hall. This board is known as the House Governing Board. With the assistance of Mrs. Nora V. Roberts, house director, the board is responsible for the

conduct and activities of residents within the hall. Officers and board members are elected each year.. This year the officers are: President, Lois Sheline; vice-president, Elizabeth Clark; secretary-treasurer, Helen Taylor. Board members for this year are: senior representatives, Jean Brunn and Jean McMillian; junior, Mildred Keener and June Wilson; sophomore, Nina Snyder and Goldie Tawney; freshman, Janie Bingman and Elzvie Osbourne.

HARDMAN HARDWARE

Grantsville, W. Va.

Alpha Psi Omega

Donzel Betts, Clyde Dotson, Eunice Wilfong, Charles Heasley, Richard Harper..



College 4-H Club

First Row—Janie Bingman, Edith Hinterer, Elizabeth Clark.

Second Row—James Dotson.

Third Row—Evelyn Cheatham, Wilma Stanard, Helen Taylor.

Alpha Psi Omega

THE THETA ALPHA CAST of Alpha Psi Omega was organized on the campus of Glenville State Teachers College in Sept. 1940. This organization is the only national fraternity represented on the campus. It has for its purpose the stimulation of interest in dramatic activities on the campus, and to serve as a reward for worthy efforts in college dramatics. The present cast includes Richard Harper, Robert Stalnaker, Donzel Betts, Charles Heasley, Eunice Wilfong, and Clyde Dotson. Officers: President, Richard Harper; vice-president, Donzel Betts; secretary-treasurer, Robert Stalnaker. Miss Kathleen Robertson is the faculty adviser.



College 4-H Club

THERE ARE THOUSANDS of 4-H club members in the nation. The 4-H Club was organized to give former and present 4-H members attending College an opportunity to meet and carry on their club work. The College Club is purely social. It sponsors several parties and social events each year including an annual Hallowe'en party. The officers of the club for this year are: President, Helen Taylor; vice-president, Elizabeth Clark; secretary-treasurer, Lorene Wolfe. The Club Sponsor is Miss Adele Harpold, Glenville.

SIMMONS AUTO COMPANY

Spencer, W. Va.

Louis Bennett Hall Governing Board

First Row—Waitman Bailes, William Whetsell, William Kafer, Joe Marra.
Second Row—A. F. Rohrbough, Raymond Freed.

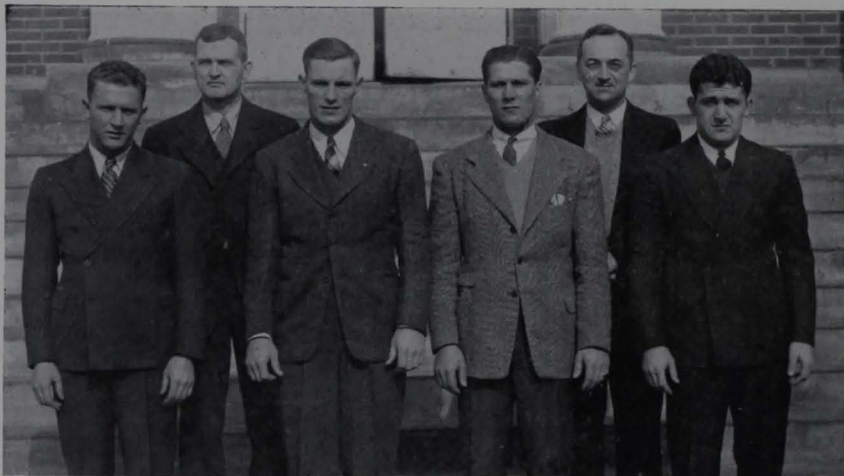

Mercury Staff

Linn B. Hickman, Charles Wilson, Reynolds Brooks, Earle Spencer, Hayward Groves, Brooks Golden, William Wheeler, Burns Harlan, Richard Harper, Edward Pickens, Helen Taylor, Garnet Hamric, Barbara Messenger, Eunice Wilfong, Mary Dorsey, Clifford Stalnaker, Kline Bush, William Kafer, James Heater, William Whetsell, Jack Miles, Steryl Brown, Sheldon Rhodes, Jack Stalnaker, Arnold Steorts, Phyllis Davis Rohrbough.

Louis Bennett Hall Governing Board

LOUIS BENNETT HALL, located directly behind the Administration Hall is the College's newest dormitory. It is the residence of 132 men students. This building, constructed of brick and tile and completed in 1937, was named in honor of Mr. Louis M. Bennett, first principal of Glenville State Normal School. Dedication exercises were held in November of 1938. Louis Bennett Hall is modern in every respect. Each student's room is furnished with venetian blinds, two beds, a combination study and library table, reading-lamps, two large wardrobes, a chest of drawers and comfortable chairs. The east wing of the building consists of three faculty apartments. Each apartment has four rooms. A reception hall, located on the ground floor of sections C, D, and E, is used as a general recreation room. All organizations on the campus are free to use the room for meetings. A radio, several divans, many large and comfortable chairs, folding chairs and tables, a piano, floor lamps, and other necessary equipment are included in the furnishings. Adjoining the main room is a kitchenette. Louis Bennett Hall has a governing board consisting of four men students and two faculty advisers.



Mercury Staff

THE GLENVILLE MERCURY, student newspaper, published by Glenville State Teachers College, thirteen years old. The paper, founded by Mr. Everett Withers, of Glenville, first appeared in tabloid size and was published weekly. Later it was changed to a fortnightly publication. The frequency of publication was again changed in 1935, and from that date the paper has continued to appear weekly during the regular college year. Mr. Withers founded the Mercury while he was an instructor in what was then Glenville State Normal School. He continued as adviser until 1935, at which time Mr. Linn B. Hickman became adviser, replacing Mr. Withers, who was granted a leave of absence because of illness. Mr. Hickman has continued as adviser since 1935. The Mercury has consistently been edited and published upon the theory that such a newspaper serves as an excellent laboratory for students who enroll for and study journalism. Also the Mercury seeks to advertise the College to give complete and authentic news of students, instructors, alumni and former students. It seeks to keep the public informed of all College activities. The Mercury is a member of the West Virginia Newspaper Council, the West Virginia Intercollegiate Press Association, and the Associated Collegiate Press. The national advertising representative is National Advertising Service, Inc., of 420 Madison Avenue, New York City. For the past three years the Mercury has been given a first-place honor rating by the Associated Collegiate Press in a contest in which several hundred college and university newspapers are judged.

Kanawha Dining Hall



Inside Robert F. Kidd Library

Homecoming Coronation



William Kafer, June Wilson, President E. G. Rohrbough, Madelyn Conrad, John Davis Rohrbough, Robert Fidler, Guy Stalnaker, Jr., Catherine Withers.

FOR MORE THAN TEN YEARS alumni and former students have returned each year to Glenville to join in celebrating a colorful event, commonly referred to as Homecoming. At this time of the year, if weather and other factors permit, the campus is again alive with students. Everywhere there is heard, "Hello, John, Hi, Bill." The campus is as busy as a bargain basement and many alumni will come back to where they once trod, celebrated, and made friends. On Saturday morning a queen is crowned, followed by a parade; in the afternoon, a football game; in the evening, a dance. The real reason for such a Homecoming is to greet friends and visit all the familiar places. Such a Homecoming is worth coming home to enjoy.

DOBBINS LUMBER COMPANY

Glenville, W. Va.

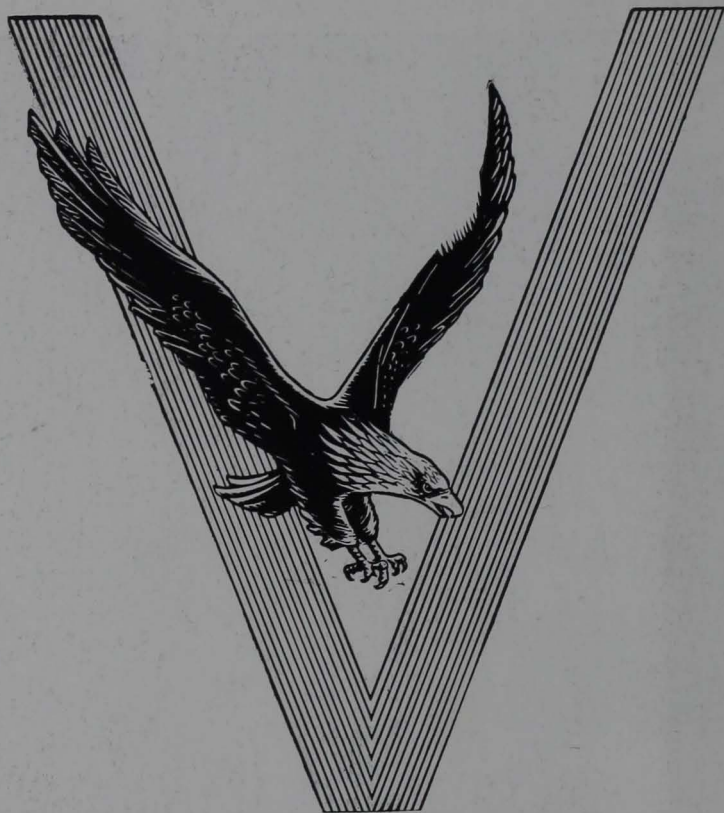

**A dedication to the Alumni and former
students of Glenville State Teachers
College who are now serving in the
United States armed forces**

FOR VICTORY

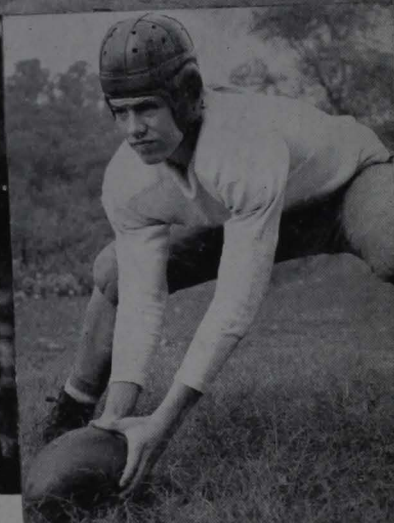







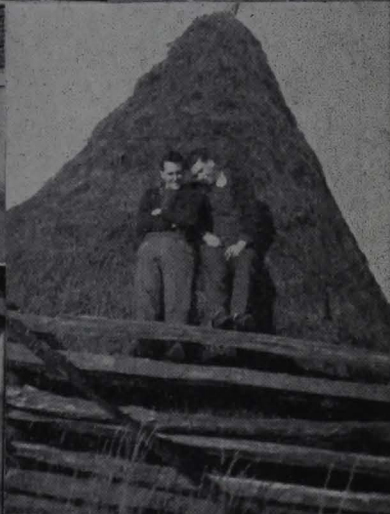













H. G. LAW

THE SERVICES offered by Mr. Law and Mr. Fitzpatrick to Glenville State Teachers College are of a very commendable nature. Mr. Law attended Wesleyan College and afterwards served many years as an instructor in free schools. After accepting his present position he has distinguished himself as one of the most dependable, faithful, and tireless personalities on the campus. The College electrician, Mr. Fitzpatrick, has been with Glenville State Teachers College for seventeen years. During this time he has watched our College grow from a few structures up to the present size, which now includes eleven buildings. At the present there is being erected a Science Hall. Quietly, but not unnoticeable, Mr. Fitzpatrick goes about his daily chores. There is never longer delay than the time it takes this worthy gentleman to get from one job to another.



Signatures of Outstanding People around G.S.T.C.

S. R. Aron

John Tyson
"Bull-Head" Hamer
James Yater
Wm "Back Home" Whetzel
Howard G. Law
Homer E. Todd
Robert R. Fidler
Russell W. Moore
Bladys Reynolds
Laraine Cox
Lloyd Stout
Margaret O'Kenny
Billy Adams
Haban White
Billie Miller
Richard Harper
Willie Brand
Ruddell Reed
Forest R. [unclear]
Mary Charlotte Dorsey
Reynolds F. [unclear]
George
Roy Lee Myers
Willerna White
Jean McQueen
Anne Hamrie
E. G. Rohrbough
Jack Stalmaker
Bessie Boyd Bell
John C. Skruve
Russell H. Miller
Linn B. Dickman
Clare James
Hunter
Forest Barrett
Sarah Malcolm
Raymond Street
Geresa Butcher
Benjamin Tatherson
Marge Davis
Alma Janet Labrum
Hog Jones
Jack

WHO'S WHO ON THE CAMPUS

Robert Fidler	President of the Student Body
Robert Stalnaker	President of the Senior Class
William Kafer	President of the Junior Class
Catherine Withers	President of the Sophomore Class
Jake Fitzpatrick	President of the Freshman Class
Forrest White	Editor of the Kanawhachen
Sarah Malcolm	Assistant editor of the Kanawhachen
James Heater	Business Manager of the Kanawhachen
Jennings Jarvis	Advertising Manager of the Kanawhachen
Sue Brown	Head Cheerleader
Wilma Stanard	President of the Y. W. C. A.
Donzel Betts	President of the Y. M. C. A.
Robert Fidler	Co-Captain of the Football Team
Steryl Brown	Student Manager of Athletics
Madeline Payne	President of W. A. A.
Robert Armstrong	Co-Captain of the Basketball Team
Brooks Golden	Judge of the Holy Roller Court
Arnold Steorts	Publicity Director Athletics
Helen Taylor	President of the 4-H Club
Katy Adams	President of the Current Events Club
Earle Spencer	Co-Captain of the Basketball Team
Billy Adams	Pioneer
William Whetsell	President of Louis Bennett Hall
Robert Armstrong	President of the "G" Club
Jennings Jervis	President of the Commuters' Club
Jack Miles	Prosecuting Attorney of the Holy Roller Court
Rosalea W. Huff	Secretary of the Student Council
Ruddell Reed, Jr.	Treasurer of the Student Council
Madelyn Conrad	News Editor of the Mercury
Ella Pitzer	College Cheerleader
Richard Harper	President of the Ohningohow Players
Edward Pickens	Senior Representative of the Lyceum Committee
David Tewell	Freshman Representative of the Lyceum Committee
Janie Bingham	College Cheerleader
John McCutcheon	College Cheerleader
June Wilson	President of the Chemistry Club
Frances Myers	News Editor of the Mercury
William Kafer	Co-Captain of the Football Team
Lois Sheline	President of the Verona Mapel Governing Board
Wilma Standard	President of Kanawha Hall Governing Board
Eldred Jimison	Assistant Business Manager of the Kanawhachen
John Tyson	Assistant Advertising Manager of the Kanawhachen
Bill Wheeler	Mercury Photographer
Winston Shelton	President of the Camera Club
Brooks Golden	Sergeant-at-arms of the Student Council
Jack Stalnaker	Circulation Manager of the Mercury
Burns Harlan	Member of the College Debating Team
Kline Bush	Member of the College Debating Team
Eunice Wilfong	Canterbury Program Chairman
Oleta Collins	President of the Girls Commuters' Club
Linn B. Hickman	Faculty Adviser of the Kanawhachen
Willerma White	Faculty Adviser of the Kanawhachen
Raymond E. Freed	Faculty Adviser of the Student Council
Garnet Hamric	Business Manager of the Mercury
Forrest White	Treasurer of the Holy Roller Court
Arnold Steorts	Kanawhachen Sports Editor

'In All Probability . . .'

NEVER BEFORE has there been a time that a college senior or graduate is more needed than at the present. However, we might look forward and see what our college seniors have and will have in years to come. Our Student President, Robert R. Fidler, has had pretty tough sledding through his year with football and council responsibilities, not to mention the opposite sex he has to contend with. And another, Lillian Hefner—it started last year when another Student President was in reign and it has lasted, and how. Brooks Golden, a stout sort of chap, will probably lead a group of High School youngsters through the mill, provided that a good body will win this war. Suppose we look at another person, one who grumbles at life because the sun doesn't shine, then grumbles because he has a sunburn. Forest White, who lives with his petite wife here in town, is the editor of the pages which you are now reading. It is said that 'grumbling starts the wheels of progress turning'—it must be true, for the yearbook was finished this spring with time to spare.

This year there are seventy-six seniors graduating from Glenville State Teachers College with some sort of degree. It is interesting to look into their affairs and see how and why the war will affect their career. Twenty-seven of these seventy-six are males and will undoubtedly be inducted into the army at any time. Billy Adams, our present Pioneer, will probably enter the medical corps with his physical and general science degree; Robert Armstrong, basketball co-captain for two consecutive seasons, will probably end up in an airplane flying and faking the enemy out of position; Edwin Don Hinkle, ordained the past year, will perhaps end up in the Chaplain services to spread good will among the soldiers; Jack Miles, the Kan of Korn originator, will perhaps end up fighting off the yankees who think he is the enemy in disguise. Edward Pickens—well, we'll let you 'knit mittins for Britain', James Heater and Sheldon Rhodes will end up this year being "English Majors" (how do you do it in four years?) Robert Stalnaker, Senior Prexey, said, "It would break my mother's heart for me to join the army"—mine too. But he will be there doing his part. And we find such fair ladies as Jean Brunn, Roanna Gainer, Rosalea Huff, Jean McMillian, Sarah Malcolm, Barbara Messenger, Madelyn Conrad and others leaving to join the Red Cross for aid to their loved ones that they have permitted to go before them.

Yes, the war has placed us all in a very rare position. We can graduate with little realization that it is being done until it is over. Why, back in 1880 and 1890, it was a custom for the ushers, during graduation exercises, to bring flowers up the aisle and place them around the candidates for graduation. The student receiving the most flowers was the most popular one in the class. However, the method is somewhat different now and it takes more flowers to prove the popular one in school.

It is said that a college senior is under restraint, but released from this restraint, may become either a constructive or destructive servant. I'm sure that when these seniors are released on June 3, 1942, that they will (at least the majority) end up as constructive servants. If they are destructive, let's hope it is against the common enemy, the Axis and not their own brethren.

Our seniors of yester-year have proved to be outstanding in their field of work. In conclusion, we pay tribute to those going out this spring and will have confidence in any work they set out to do.—Earle Spencer.