

14574153

Kanawhachen

Student Annual

1952-1953

W
378.14
K16
v. 11
cop. 1



25910

*Glenville State College
Glenville, West Virginia*



The Tower

Administration Building



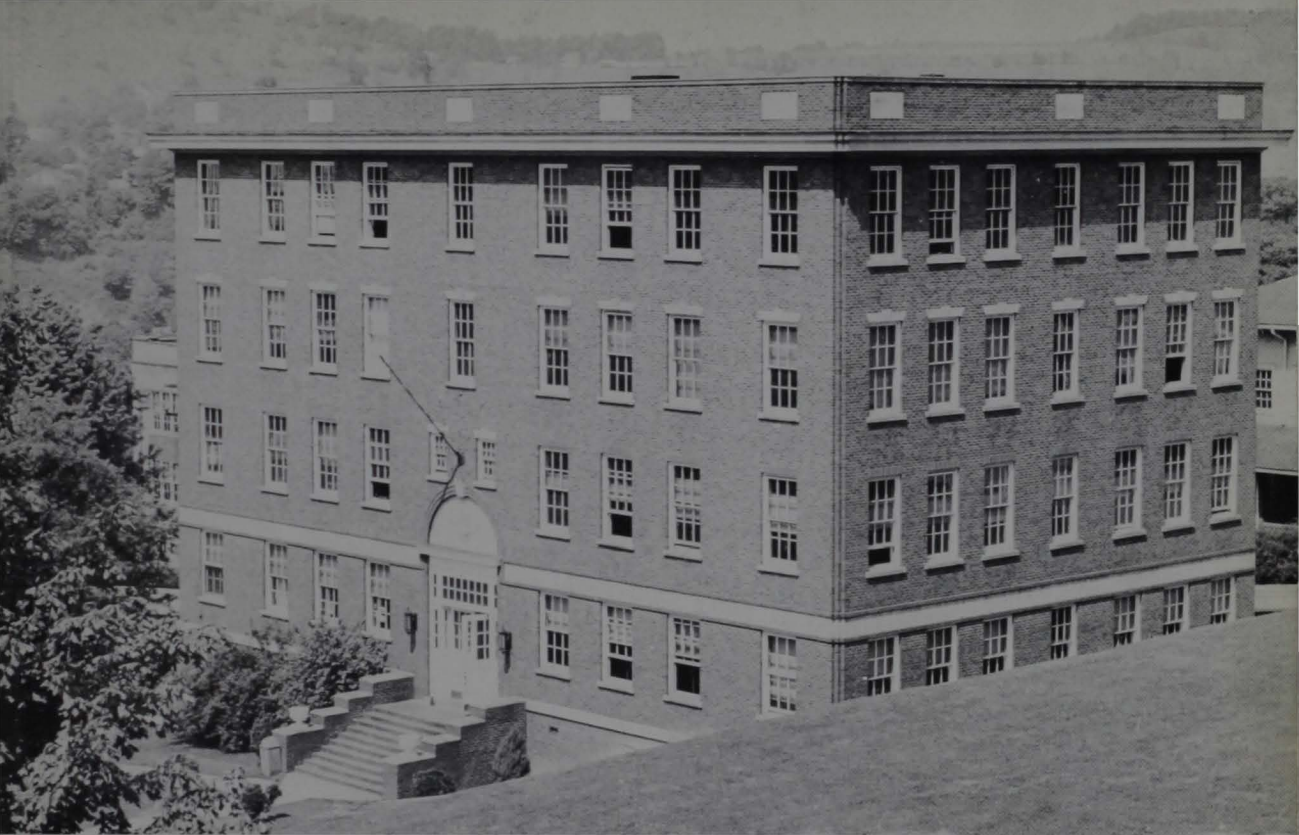

Science Hall

Robert F. Kidd Library





Verona Mapel Hall

Kanawha Hall





Louis Bennett Hall

President's Home





College Farm

Health, Physical Education, and Recreation Building





The President

In this book you will find chronicled recent happenings at Glenville State College and see those responsible for the events. Much has taken place since our last yearbook was published. We believe the initiative and effort exhibited by those responsible for this publication are indicative of that shown by the entire student body and staff. With new buildings, a constantly improving program, and an increased student enrollment, we are forging ahead. With the help of alumni and citizens of our area, our dreams can become realities and Glenville State College will continue to render outstanding service to the citizens of West Virginia.

Harry B. Heflin

President

Administration and Faculty



Edwin P. Adkins
Dean
History
A.B., Berea College
M.A., W. Va. Univ.
Ph.D., Ohio State Univ.



G. Gordon Kingsley
Dean of Men
Psychology and Guidance
B.S., New York State
Teachers College
M.A., Columbia Univ.
Course work completed
for Ed.D. at Rutgers



Pearl Pickens
Dean of Women
English
A.B., W. Va. Univ.
M.A., W. Va. Univ.



Denver F. Arnett
Registrar
English
A.B., Marshall College
M.A., W. Va. Univ.
Graduate Study, Univ. of
Pittsburgh



Lloyd Marlin Jones
Business Manager
A.B., Glenville State
College



Clarence Bumgardner
Cashier-Bookkeeper
A.B., Marietta College



Erma A. Edwards
Assistant Registrar
Glenville State College



Mary Ralston Barker
Secretary to President
Veterans Coordinator
A.B., Glenville State
College

Administration



Bonel Poling
Secretary to the Deans
Glenville State College



Teresa Davis Strother
School Nurse
St. Mary's Hospital
School of Nursing
Post-graduate work in
Public Health, Univ.
of California



Martin Luther Riggs
Dining Hall Supervisor

Naomi Gertrude
Albanese
Dietitian
Home Economics
A.B., Muskingum College,
Ohio
M.S., Ohio State Univ.
Graduate work, Michigan
State College





Asa Howard Anderson
Biology
B.S., Salem College
M.S., W. Va. Univ.
Graduate work, W. Va.
Univ.

Alma Janet Arbuckle
Librarian
Glenville State Normal
Columbia Univ.
W. Va. Univ.
Univ. of Virginia
Ypsilanti State Michigan
College



Bessie Boyd Bell
History
A.B., W. Va. Univ.
M.A., Univ. of Chicago



Genevieve Butcher
Business Education
B.S., Miami Univ., Ohio
M.A., Univ. of Michigan

Faculty

Lillian Riggs
Chaddock
Home Economics
B.S., W. Va. Univ.
M.S., W. Va. Univ.
Graduate work, Cornell
Univ. and W. Va. Univ.



H. Y. Clark
Head of Field Services
Education
A.B., W. Va. Wesleyan
M.A., Columbia Univ.



Edgar B. Elder
English, Journalism
A.B., W. Va. Univ.
M. Ed., Univ. of
Pittsburgh
Graduate work, Univ. of
Virginia

Byron Y. Fleck
History, Geography
Franklin and Marshall
A.B., Univ. of Iowa
M.A., Univ. of Iowa
Ph.D., Univ. of Iowa





Stanley R. Hall
Sociology, Economics
A.B., Marshall College
M.A., Marshall College
Graduate work, Univ. of
Virginia



James Gay Jones
History, Political Sci.
A.B., Glenville State
College
M.A., W. Va. Univ.
Ph.D., W. Va. Univ.

Michael Josephs
Athletic Coach
Physical Education
B.S., Thiel College
M.Ed., Univ. of
Pittsburgh
Ph.D., Univ. of Pittsburgh



Eddie Clifton Kennedy
Chairman, Dept. of Ed.
Elementary Education
Educational Psychology
A.B., Glenville State
College
M.A., George Peabody
College
D.Ed., Indiana Univ.

Faculty

Warden M. Lane
Agriculture, Biology
B.S., W. Va. Univ.
M.S., W. Va. Univ.



Jewell Matthews
Education
A.B., Huntingdon College,
Alabama
M.A., Scarritt College,
Tennessee



Espy Wallace Miller
English
A.B., Concord State
College
M.A., Northwestern Univ.
Graduate work,
Ohio State Univ.

Floyd W. Miller
Assistant Librarian
Library Science
A.B., Findlay College
B.S., Western Reserve
Univ.
M.A., Western Reserve
Univ.



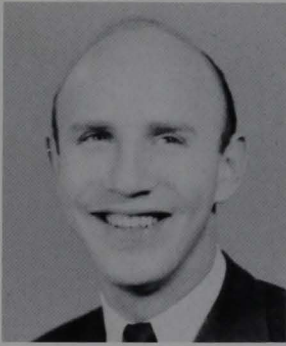

Marvin Berl Newman
Mathematics, Physical
Science
B.S., W. Va. Univ.
M.S., W. Va. Univ.

Julia A. Nutter
Art
A.B., Fairmont State
College
M.A., W. Va. Univ.
Prof. Diploma,
Columbia Univ.



Bertha Evelyn Olsen
Music
M.M., New England
Conservatory of Music



Harold S. Orendorff
Chairman, Div. of Fine
and Applied Arts
Music
B.A., Central Washington
College of Education
M.A., Teachers College,
Columbia Univ.
Graduate work,
Columbia Univ.

Faculty

Carlos C. Ratliff
Chairman, Dept. of
Physical Education
Physical Education
A.B., Glenville State
College
M.S., W. Va. Univ.
Graduate work, Univ. of
Pittsburgh



Marjorie Anne Skelton
Speech
A.B., W. Va. Univ.
M.A., W. Va. Univ.



Delmer Keith
Somerville
Dir. of Secondary Ed.
Secondary Education
A.B., Glenville State
College
M.A., W. Va. Univ.
Ed.D., Cornell Univ.

Byron Y. Turner
Chemistry
A.B., Glenville State
College
M.A., W. Va. Univ.
Ed.D., Columbia Univ.





John R. Wagner
Physics, Mathematics
A.B., Gettysburg College,
Pennsylvania
M.S., Cornell Univ.

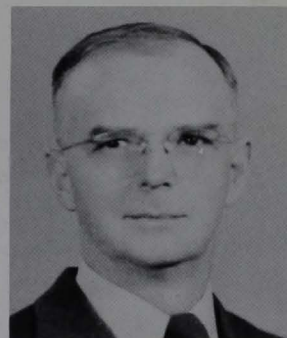

Max Ward
Chairman, Div. of Science
and Mathematics
Botany, General Biology,
Bacteriology

Hunter Whiting
Chairman, Div. of
Language
French and English
A.B., W. Va. Univ.
M.A., Harvard Univ.
Study in France and
Foreign Travel



Clarissa Williams
Health, Phys. Ed.
A.B., Marshall College
M.A., Columbia Univ.
Graduate work, Ohio
State Univ. and Iowa
Univ.

Faculty

Seniors



Bill Ross Lilly

President

Beckley

Elementary Education

Holy Roller Court Frat.,
Student Council, Baseball,
Track.



Edsel Dale Robinson

Vice-President

Grantsville

*Biological Science and
Physical Education*

Kappa Sigma Kappa Frat.,
"G" Club, Manager of Ath-
letics.



Jane Elizabeth Myers

Secretary

Studley, Virginia

Art and Home Economics
Xi Beta Tau Sor., Wesley
Foundation, Student Chris-
tain Assn., Home Economics
Club.

Class Officers



Paul Payson Hunt

Treasurer

Elkview

Chemistry and Math.

Holy Roller Court Frat.,
Golf.





Jean Arnold Adams
Glenville
Elementary Education
Mercury



Donald Keith Arbogast
Belington
Music
Sigma Tau Gamma Frat.,
M. E. N. C., Chordbusters
Quartet, Band, Orchestra,
Choir.



Garnett Hamric
Baranski
Glenville
Elementary Education
Current Events Club, Ohn-
ingohow Players, W. A. A.



Jack Campbell Belasco
Webster Springs
Physical Education
Kappa Sigma Kappa Frat.



Dorothy Faith Bingman
Creston
Elementary Education
Pres., Xi Beta Tau Sor.,
Homecoming Princess, 1951.



William Alden Boram
Weston
English and Speech
Sigma Tau Gamma Frat.,
Alpha Psi Omega, Student
Council, Ohningohow Play-
ers, Mercury Editor, Who's
Who in American Colleges
and Univs.





Albert Elza Burkhart
Ridgeley
Chemistry and Math. B.S.



Caroline Janet Boyd
Triadelphia
Music
M. E. N. C., Pioneer Week
Team, Band, Orchestra,
Choir.



Dorothy Jean Brannon
Arnoldsburg
Elementary Education
Kappa Chi Kappa Sor.,
F. T. A., Student Christian
Assn., Wesley Foundation,
Homecoming Princess, 1952.

Helen Marie Brammer

Bens Run
*Home Economics and
Biological Science*
Kappa Chi Kappa Sor.,
State Acad. of Science,
Home Economics Club, Stu-
dent Christian Assn., Wes-
ley Foundation.



Rose Willadean
Clarkson
Spencer
*Business Education and
Home Economics*
Student Christian Assn.,
Alpha Delta Epsilon, Home
Economics Club, W. A. A.



Roy Douglas Cooper
Tanner
*Biological Science and
Math.*



Robert Joseph Craig
Spencer
Elementary
Kappa Sigma Kappa Frat.,
Choir.



Ruby Ann Cromwell
Culloden
*Library Science and
Business Education*
Kappa Chi Kappa Sorority,
Alpha Delta Epsilon, Oh-
ningohow Players, Who's
Who in American Colleges
and Univ., W. A. A.



Wayne Ellis
Cunningham
Parkersburg
Business Education
Alpha Delta Epsilon, Band.

Lillie Mae Davis
Cox's Mills
Elementary Education
F. T. A., Student Christian
Ass'n.



Maxine Marie Edwards
Palestine
Elementary Education
F. T. A., Student Christian
Ass'n., Choir, W. A. A.



Alta Helen Fisher
Glenville
Elementary Education
4-H Club, Home Economics
Club, W. A. A.





Joseph Neill Riddel
Grantsville
*English and Physical
Education*

Kappa Sigma Kappa Frat.,
G-Club, Mercury Staff, Year-
book Staff, Football, Basket-
ball, Baseball.



Mary Evelyn Robinson
Walton
*English and Library
Science*
Kappa Chi Kappa Sorority.



James Richard Scott
Troy
*Business Education and
English*
Alpha Delta Epsilon, F.T.A.,
Sigma Tau Gamma Frat.

Margaret Westfall
Stanevich
Flatwoods
Art and Home Economics
Kappa Chi Kappa Sorority,
Home Economics Club, Stu-
dent Christian Ass'n., 4-H
Club, W. A. A.



Betty Osbourn
Skidmore
Bickmore
Elementary Education



Gene James Spadaro
Mount Hope
*Physical Education and
Social Studies*
G-Club, Football, W. V. I. C.
All-Conference.





Charles Hugh Spencer

Richwood

Physical Education and

Social Studies

G-Club, Holy Roller Court,
Football, W. V. I. C. All-
Conference.



Dorthy Louise Terrill

St. Marys

Biological Science and

Chemistry

Chi Omega Sorority, Kappa
Chi Kappa Sorority, Home-
coming Queen '52, Sopho-
more Princess, Yearbook
Staff, Student Christian
Ass'n., I. R. C., Orchestra,
Choir, Supreme Court.



Donald Franklin

Weaver

Mt. Zion

Physical Education and

Biological Science

Kappa Sigma Kappa Frat.,
Ohningohow Players, G-
Club, Football, Track, Base-
ball.



Louis Jewel Villers

Creston

*Biology and Physical
Science*



Harold James Wise

Richwood

Physical Education and

Social Science

Holy Roller Court, G-Club,
Football.





Mary Claudette Hefner
Burnsville
*Business Education and
English*

Kappa Chi Kappa Sorority,
Alpha Delta Epsilon, Oh-
ningohow Players, Pioneer
Week Team, "Daisy Mae"
'51, W. A. A.



Thomas Patrick Keenan
Clarksburg
Math and Physics

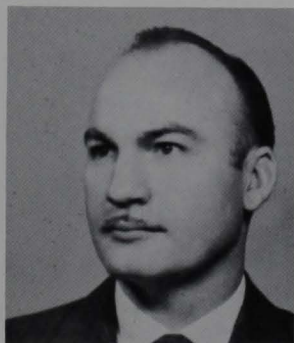

Dale Franklin Levering
Grantsville
Biological Science

John David Kingery
Lockney
*Biological Science and
Social Science*



Maysel Moss Luzader
Glenville
Elementary Education



Myron Lee Mason
Clendenin
Music

Band, Orchestra, Choir,
Dance Band, Men's Quartet,
M. E. N. C.





Clarence Maze, Jr.

Big Bend

*Business Education Prin.
and Occupational*

Sigma Tau Gamma Frat.,
Alpha Delta Epsilon, Oh-
ningohow Players, Student
Council, Mercury Staff,
Yearbook Staff, Band, Orch-
estra, Choir.



George Oscar Mick

Buckhannon

Elementary Education

Sigma Tau Gamma.

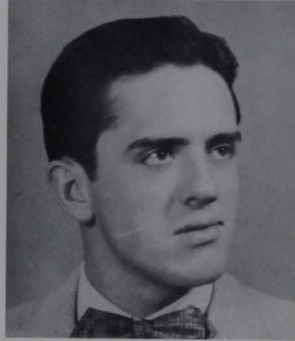

Lonnie James Miller

Webster Springs

Physical Education and

Biological Science

Kappa Sigma Kappa Frat.,

Student Council, G-Club,

Football.



Gladys Goff Miller

Smithville

Elementary Education



Harry Elverson Owens

Parkersburg

Elementary Education

I. R. C., F. T. A., Debate

Team, Wesley Foundation.

Richard Andre Parmer

Burnsville

Elementary Education

Sigma Tau Gamma Frat.





Joseph Neill Riddel
Grantsville
*English and Physical
Education*

Kappa Sigma Kappa Frat.,
G-Club, Mercury Staff, Year-
book Staff, Football, Basket-
ball, Baseball.



Mary Evelyn Robinson
Walton
*English and Library
Science*
Kappa Chi Kappa Sorority.

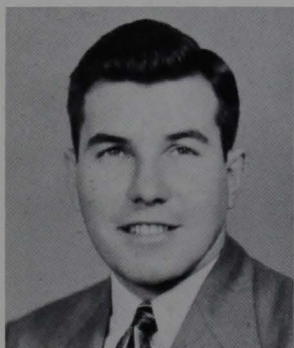

James Richard Scott
Troy
*Business Education and
English*
Alpha Delta Epsilon, F.T.A.,
Sigma Tau Gamma Frat.

Margaret Westfall
Stanevich
Flatwoods
Art and Home Economics
Kappa Chi Kappa Sorority,
Home Economics Club, Stu-
dent Christian Ass'n., 4-H
Club, W. A. A.



Betty Osbourn
Skidmore
Bickmore
Elementary Education



Gene James Spadaro
Mount Hope
*Physical Education and
Social Studies*
G-Club, Football, W. V. I. C.
All-Conference.





Charles Hugh Spencer

Richwood

*Physical Education and
Social Studies*

G-Club, Holy Roller Court,
Football, W. V. I. C. All-
Conference.



Dorthy Louise Terrill

St. Marys

*Biological Science and
Chemistry*

Chi Omega Sorority, Kappa
Chi Kappa Sorority, Home-
coming Queen '52, Sopho-
more Princess, Yearbook
Staff, Student Christian
Ass'n., I. R. C., Orchestra,
Choir, Supreme Court.



Donald Franklin

Weaver

Mt. Zion

*Physical Education and
Biological Science*

Kappa Sigma Kappa Frat.,
Ohningohow Players, G-
Club, Football, Track, Base-
ball.



Louis Jewel Villers

Creston

*Biology and Physical
Science*



Harold James Wise

Richwood

*Physical Education and
Social Science*

Holy Roller Court, G-Club,
Football.



Off-Campus Seniors



Grace Brown



Edith Boyer Mayse



Lloyd Jorden



Ruth Peck Morrison



Sybil L. Simmons



Bessie Taylor



Bessie B. Kyle



Lela Brooks



Violet Matics Brown



Mary Chauncey



Violet M. Marks



Nora K. Grogg



Dollie Vandall Bingman



May Shifflet

Junior Class



Row one: Ruth Anderson, Paul Lanham, Noreen Westfall, Bill Radcliff, Nancy Harris, Bob Milligan, Joyce Georgalis, Bill Phelps.

Row two: Elizabeth Kidd, Hobart Childers, Susan Armentrout, Patty Reynolds, Harold Hissam, Harold Charles Butcher, Bernard Jolley, Gerald Kress, Bill Smith.

Row three: Harliss Turner, Bill Waldeck, Freda Peters, Richard Hoover, Seebert Gregory, Ronald Butcher, Lois O'Dell, Sally Waggoner, Nancy Hamrick.

Row four: Charles Zakarian, Maurice Buck, Joanne Melrose, Mazie Hughes, Marlene Brown, Lee Woodburn, Bill Rouse, Charles Doddrell, Leonard Tyree, Kathryn Raines.



Nancy Harris

Noreen Westfall

Bill Radcliff

Paul Lanham

Officers

Bill Radcliff	President
Paul Lanham	Vice-President
Nancy Harris	Secretary
Noreen Westfall	Treasurer

The price of wisdom is above rubies.

Sophomore Class



Row one: Mary Helen Somerville, Betty Sue Sims, Robert Cutlip, Wanda Lorraine Taylor, Marvin Stewart, Ronald Godfrey, Virginia Eakle, Mary Faith Holbert, Doris Spicer, Betty Dobbins.

Row two: Helen Berry, Dorothy Lanham, Patty Sumpter, Elaine Bell, Wanda James, Claire Bowles, Bernadine Gregory, Leona Furr, Mary Jones, Jean Fore, Betty Jo Simons, Barbara Brannon.

Row three: James Mullins, Donald Deal, Robert Lanham, William Starcher, Denzil Whipkey, Rodney Spaur, Marlene Dotson, Mary Elizabeth Burg, Peggy Shores, Joanne Metz, Emma Lou Stewart, Bertie Turner.

Row four: John Porter Arnold, Clifton Frazier, Oliver Hunt, John Lloyd, Denvin McClung, Keith Squires, Leta Gregory, Glenda Hinter, Margaret Jean Reeder, Jolene Sturm, Betty Eleanor Dotson, Vonda Lee Byrd, Inez Connoley.

Row five: James Hardman, Frank Vincent, William Rumbach, John Brisendine, Joe Springston, Genevieve Hinter, Wanema Davidson, Robert Allan Hodges, Alice Ann Griffith, Wanda Carol Taylor, Virginia Johnson, Nora Ann Kennedy.

Row six: Betty Joyce Cooper, Roy Cogar, Morrison Beckett, Dr. Byron Fleck, Prof. John R. Wagner, Jolene Jones, Barbara Marley, Eunice Hatfield.



Ronald Godfrey

Wanda Lorraine Taylor

Bob Poole

Marvin Stewart

Officers

Marvin Stewart	President
Ronald Godfrey	Vice-President
Wanda Lorraine Taylor	Secretary
Robert Poole	Treasurer

Don't bother about genius.

Don't worry about being clever.

Trust to hard work, perseverance, and determination.

Freshman Class



Row one: Geraldine Groves, Delores Black, Patty King, Vyuka Luzader, Martha Marsh, James Robinson, Virginia Harris, Joe Romano, Rose Marie Rogers, Kay Mullins, Shirley Brubaker, Phyllis Greenlief.

Row two: Clara Mae Hull, Ella Mae Hamrick, Janet Conley, Norma Sue Hefner, Jackie Rastle, Olga Pashkevich, Nancy Grose, Patsy Lyon, Connie White, Nancy Cogar, Edna Yoak, Lois Fisher.

Row three: Kathleen Barr, Eileen Fisher, Anna Radabaugh, Helen Brown, Patty Hardman, Beulah Beckner, Charlotte Feltner, Joanne Davis, Ester Freeman, Kathleen Quinn, Helen Holmes, Jane Ratliff.

Row four: Linger Arnold, Wendel Ware, Paul Givens, Charles Ray, Frank Simons, Jack Cawthon, David Umstead.

Row five: George Cook, Danny Hall, Bill Snider, Dick Sturm, Virgil Greenlief.



Peggy Anderson

Joe Romano

Virginia Harris

Jim Robinson

Officers

Jim Robinson	President
Virginia Harris	Vice-President
Peggy Anderson	Secretary
Joe Romano	Treasurer

Education is the taproot of success.

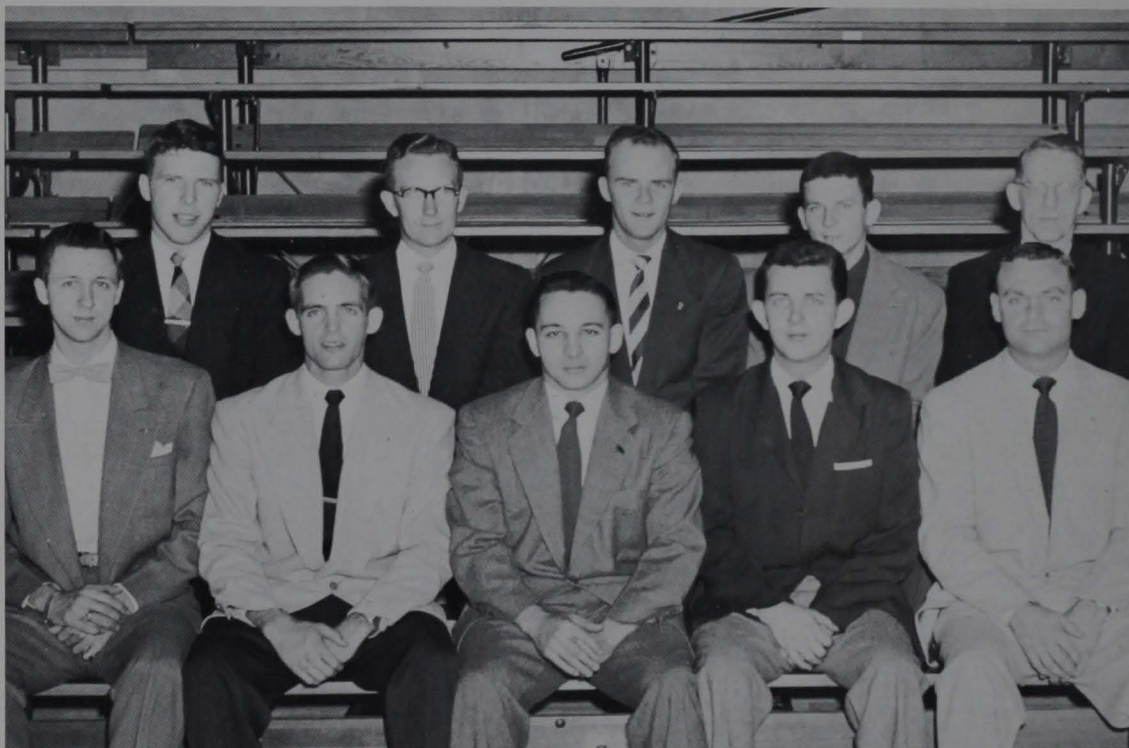

Row one: Robert Milligan, Carlton Gandee, Frank Fultineer, Clarence Maze, Lonnie Miller.
Row two: Marvin Stewart, Bill Radcliff, Jim Robinson, Bill Lilly, Joe Stanley Hall.

Student Council

Glenville State College's Student Council has this past year assumed a burden of responsibility exceeding that of any other group that has so represented its student body. The past year's council, working for the first time under a new constitution and an administrative mandate which gave them control over the distribution of the student activity fund, accomplished an almost unequivocal amount of positive progress toward better student government. . . . This council was a veritable driving force behind the independent student movement which made the publication of this yearbook possible.

Officers of the 1952-53 council were:

Frank Fultineer	President
Carolton Gandee	Vice-President
Clarence Maze	Secretary
Lonnie J. Miller	Treasurer
Robert Milligan	Sergeant-at-Arms
Mr. Stanley Hall	Faculty Adviser

DQUARTERS



Kappa Chi Kappa

Kappa Chi Kappa is a local sorority which was organized in the fall of 1951. The eight charter members were JoAnn M. Richards, Dorothy Terrill, June B. Adams, Mary Robinson, Ruby Ann Cromwell, Margaret W. Stanevich, Martha Mick, and Nancy Harris.

The sorority offers opportunity for wholesome and gracious group living. It establishes bonds of friendship, develops womanly character, and furnishes a small nucleus for campus activities. An annual April Showers Dance is the highlight of the various social functions sponsored by the group.

Officers during the past year were: Nancy Harris, *President*; Bonel Poling, *Vice-President*; Loretta Poling, *Secretary*; Dorothy Brannon, *Corres. Secretary*; Ruby Ann Cromwell, *Treasurer*; Betty Sims, *Pledge Mistress*; Betty Dobbins, *Chaplain*; Doris Spicer, *Sergeant-at-Arms*; Miss Marjorie Skelton, *Faculty Adviser*.



Row one: Betty Dobbins, Betty Sims, Ruby Ann Cromwell, Bonel Poling, Nancy Harris, Loretta Poling, Dorothy Brannon, Doris Spicer.

Row two: Virginia Johnson, Dorothy Terrill, Claire Bowles, Dorothy Lanham, Bernadine Gregory, Wanda Carol Taylor, Joanne Metz, Claudette Hefner.

Row three: Helen Brammer, Peggy Shores, Elaine Bell, Patty Sumpter, Helen Holmes, Mary Robinson, Edna Yoak, Marjorie Hardman Burke.

Row four: Noreen Westfall, Alice Ann Griffith, Patty Hardman, Susan Arnold, Jane Ratliff, Beulah Beckner, Kathleen Barr, Joyce Georgalis, Eunice Hatfield.

Xi Beta Tau



Xi Beta Tau Sorority was organized September, 1951, to give Glenville State College girls an opportunity to work together to benefit the college and themselves, morally, spiritually, and socially.

During each school year, Xi Beta Tau Sorority has two "rush periods" to select new girls with new ideas to become members. Membership is limited; girls who become pledges assist Xi Beta Tau in sponsoring a Help Week during which the pledges give positive assistance to worthy causes.

Xi Beta Tau tries to give the college students more social activities by sponsoring an annual "Sock Hop." During the past school year Xi Beta Tau added to its list of activities an assembly and a student mix.

Officers during the past year were: Faith Bingman, *President*; Sally Waggoner, *Vice-President*; Maizie Hughes, *Secretary*; Juanita Green, *Treasurer*; Mary Faith Holbert, *Corres. Secretary*; Miss Julia M. Nutter, *Faculty Adviser*.



Row one: Mary Helen Somerville, Juanita Green, Sally Waggoner, Faith Bingman, Maizie Hughes, Mary Faith Holbert, Nora Ann Kennedy, Marlene Brown.

Row two: Wanda James, Patsy Lyon, Wanda Lorraine Taylor, Helen Berry, Katherine Raines, Betty Eleanor Dotson, Phyllis Greenleaf, Wanda Full, Betty Joyce Cooper.

Row three: Joanne Melrose, Mary Elizabeth Burg, Patty Reynolds, Marlene Dotson, Marlyn Jones, Mary Lou Clendenin, Barbara McClung, Laura McClung, Jean Ingram.



Holy Roller Court

Glenville State College's oldest social organization, the Holy Roller Court Fraternity, was formed in 1928. The purpose of the Holy Roller Court is to foster better relations between students, encourage student and group initiative, and to lead in the staging of recreational and social events.

The Court is limited to 30 members, and membership is by invitation. The Court holds two initiation periods of two weeks duration each year. The first is in the Fall, ending at the Homecoming dance, and the other is in the Spring, ending at the annual Court Dance, which is held on the first Friday

of May. Initiation procedure is outlined in the constitution.

The Holy Roller Court has the reputation of sponsoring successful social events and of supporting events of equal merit sponsored by other college groups. The Court Dance, the class tournaments, and "Fun Night" are three Court sponsored events that are eagerly awaited each year by the student body.

Officers during the past year were: Holt Gray, *Judge*; Carl Galgani, *Clerk*; Richard Barrett, *Sheriff*; Maurice Buck, *Treasurer*; Ronald Butcher, *Prosecuting Attorney*; Gerald Kress, *Defense Attorney*; James Gainer, *Custodian*; and Dr. James G. Jones, *Faculty Advisor*.



Row one: James Franklin Gainer, Maurice Buck, Carl Galgani, Gerald Kress, Dick Barrett, Ronald Butcher.

Row two: Frank Fultineer, John Rohrbaugh, Charles Spencer, Harold Wise, Oliver Hunt, Jim Watson.

Row three: Don Merriman, Bernard Jolley, Charles Ray, Ervin Hull, Raymond Oxier, Denvin McClung, Charles Sturgill.

Row four: Bill Lilley, Paul Hunt, John Brisendine, Louis Hinkle, Bill Rumbach, Joe Romano, Dr. James G. Jones.



Kappa Sigma Kappa

The Kappa Sigma Kappa Fraternity is the oldest National Social fraternity, and the first fraternity to be granted a charter at Glenville State, being established April 28, 1947 with 23 charter members.

The fraternity has set an example of its work by giving their services as leaders of various organizations, by improving their attitudes toward helping their fellow students, and their participation in various other campus activities.

The fraternity strives to enlarge and maintain their organization by taking in new members each semester.

Besides the sports and school activities in which the fraternity takes part, it sponsors three social affairs during the school year. The first of these is the annual Sadie Hawkins Dance; second, a square dance; and third, the annual Easter Dance.

These three dances are highlights of the year and much is done to promote social gatherings among the students.

Officers during the past year were: Lonnie Miller, *President*; Harold Hissam, *Vice-President*; Joe Riddel, *Secretary*; Carlton Gandee, *Treasurer*; Paul Lanham, *Corres. Secretary*; Charles Zakarian, *Sergeant-at-Arms*; Harold Butcher, *Chaplain*; and M. E. B. Elder, *Faculty Advisor*.



Row one: Carlton Gandee, Joseph Riddel, Lonnie J. Miller, Harold Hissam, Paul Lanham, Harold Charles Butcher.
 Row two: Charles "Chick" Zakarian, Robert Poole, Jack Belasco, Don Weaver, Edsel Robinson, Frank Vincent.
 Row three: Marvin Stewart, Bob Duffield, Billy Dean Hanlin, Jim Robinson, Kent Duffield, Bob Lanham, Mike Popp.
 Row four: Jack Tennant, Danny Hall, George Cook, Bill Starcher, Eddie Tekieli, Ron Godfrey, Don Deal.



Rose of Sigma Tau.

Officers during the past year were: William Waldeck, *President*; James Scott, *Vice-President*; Bill Radcliff, *Secretary*; Robert Milligan, *Treasurer*; William Phelps, *Sergeant-at-Arms*; and Dr. Byron Fleck, *Faculty Adviser*.

Sigma Tau Gamma

Alpha Xi chapter of Sigma Tau Gamma fraternity, a national social organization, was founded on the Glenville State college campus March 14, 1950 with a charter member group of 20 men. William Harper from Parkersburg was elected first president of the fraternity, the third men's social organization to be established on campus.

The fraternity has as its aim to foster social activity and color on campus by participation and cooperation in school events.

The fraternity annually sponsors many social events, including student mixes, stag parties, picnics, smokers, and their top social event of the year, the annual White Rose Christmas Dance. The colorful event was held this year on December 13, at which time Miss Doris Spicer was officially crowned 1952-53



Row one: Robert Milligan, James Scott, Bill Waldeck, Bill Radcliff, Clarence Maze.

Row two: Bill Phelps, Robert Cutlip, Denzil Whipkey, Robert Allan Hodges, George Mick, Bill Snider.

Row three: Rodney Spaur, Hobart Childers, Charles Doddrell, Donald Arbogast, Lee Woodburn, Dr. Byron Fleck.

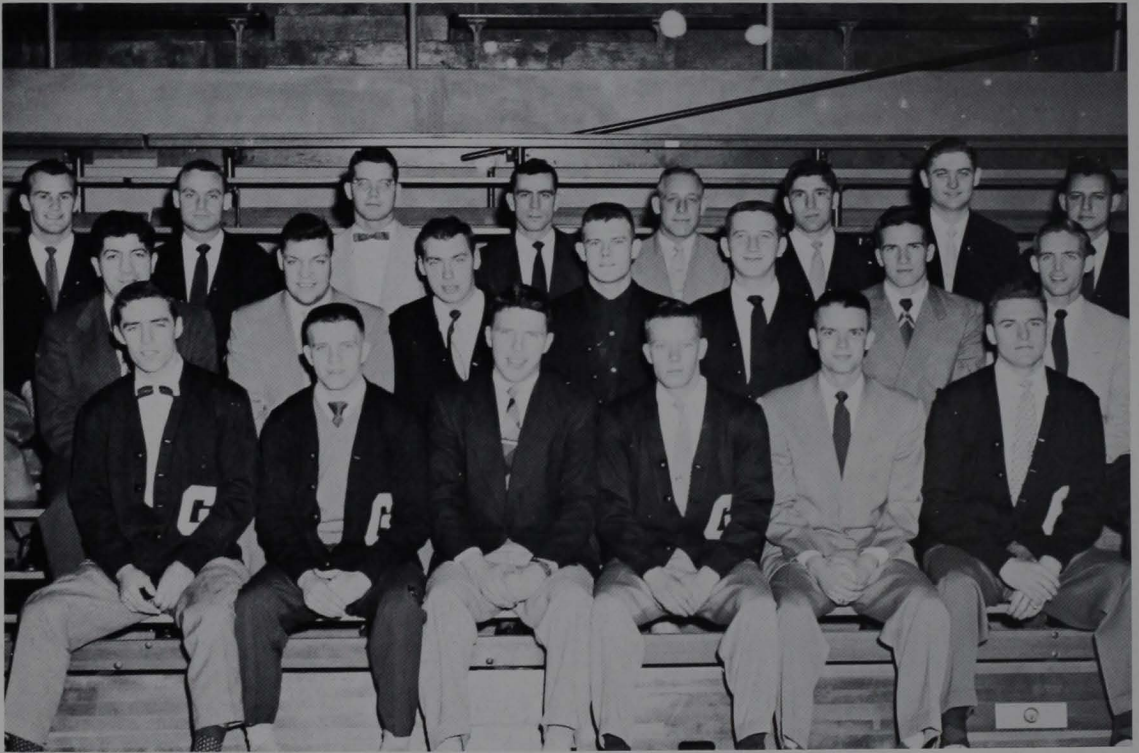

Row one: Jack Tennant, Dick Barrett, Marvin Stewart, Don Weaver, Edsel Robinson, Don Merriman.

Row two: Dr. Michael Josephs, Charles Spencer, Ronald Butcher, Lee Woodburn, Frank Vincent, Oliver Hunt, Carlton Gandee.

Row three: Harold Hissam, Lonnie Miller, Joseph Riddel, Bill Hanlin, Harold Wise, Paul Lanham, Ervin Hull, Ronald Godfrey.

G Club

Glenville State's intercollegiate athletes combine to form this organization which has for its purpose the furthering of social contact among fellow teammates, and the honoring of graduating athletes with deserved awards.

The G-Club is a self-supporting group which has the rights to all concessions at college sponsored athletic events. This past year the club instituted a new movement with which they hope to accumulate a library of textbooks which can be used by athletes who otherwise would have difficulty in obtaining them.

Women's
Athletic
Association

The W.A.A. is Glenville State College's foremost women's organization for the promotion of intra-mural athletics. It provides the college coeds with valued physical activity.

The club is formed on the merit system. Each girl must participate and exhibit some proficiency in a number of physical skills each year in order to remain a member in good standing with the group. Awards are given in accordance with accomplishment.



Row one: Helen Brown, Laura McClung, Mary Helen Summerville, Marjorie Burke, Nancy Harris, Ruby Ann Cromwell, Barbara McClung, Velma Higgins.

Row two: Maxine Edwards, Susie Belle Graham, Dottie Lanham, Barbara Marley, Emma Lou Stewart, Margaret Jean Reeder, Betty Jo Simons, Virginia Johnson, Bertie Turner.

Row three: Jean Westfall, Shirley Brubaker, Nancy Grose, Eunice Hatfield, Virginia Harris, Helen Holmes, Juanita Green, Betty Cooper, Phyllis Greenlief, Susan Armentrout.

Row four: Alice Ann Griffith, Claire Bowles, Wanda James, Betty Sims, Sally Waggoner, Barbara Brannon, Helen Brammer, Genevieve Hinter, Peggy Shores, Joanne Metz, Doris Spicer.

Row five: Joanne Melrose, Dolores Black, Wanema Davidson, Charlotte Feltner, Patty Hardman, Kathleen Quinn, Jane Ratliff, Betty Eleanor Dotson, Mary Lou Clendenin.



Row one: Bernadine Gregory, Joseph Riddel, Wanda Carol Taylor.
 Row two: Maurice Buck, Jim Robinson, Carl Galgani, Hobart Childers.
 Row three: Frank Fultineer, John Cutlip, Jack Cawthorn, Prof. E. B. Elder.



William Boram

Mercury

Staff

Oracle of Glenville State College is the school newspaper, the Mercury, printed weekly by the journalism department of the college. Staffed by members of the several journalism classes and students who like to contribute their endeavors along this line, the Mercury has long been considered one of the finest collegiate publications in the state.

For the past two years, the paper has been edited by William A. Boram, an English, journalism, and speech major from Weston. His exceptionally fine work has done much to make the paper what it is today.

Veteran's Club

Formed only this past year, the Veteran's Club claims the title of the college's newest organization. Composed mostly of veterans who have served since the end of World War II, the club was formed for the benefit of returning servicemen as a campus coordinating unit between them, the Veterans' Administration, and the college.

The group also has hopes of sponsoring several social events in order to form a better relationship between the veteran and the usually younger non-veteran.

Charles H. Ray, Jr. of Richwood was named the first president and Mr. Marvin Newman, mathematics instructor, became the first faculty adviser.



Row one: Charles Spencer, Charles Ray, Jim Robinson, Raymond Oxier, Perry Merritt, David Umstead.
Row two: Frank Fultineer, Hobart Childers, Bill Stanley, John Lazear, John Short, Louis Hinkle, Bill Hanlin.
Row three: Prof. Marvin Newman, Charles Zakarian, Bernard McKowan, Harry Coe, James Scott, Paul Lanham.



Row one: Ruby Ann Cromwell, Willadean Clarkson, Freda Peters, Mrs. Genevieve Butcher.

Row two: Frank Fultineer, Clarence Maze.

Row three: Carl Galgani, Harold Hissam, James Scott, Bill Radcliff.

Alpha

Delta

Epsilon

Alpha Delta Epsilon fraternity was organized in the fall of 1952 by students in the field of business education. Its purposes are to encourage and recognize scholarship in the field of business education, to provide a medium through which social-business problems may be discussed, and to foster a social spirit among the members.

Membership is by invitation, and is limited to thirty.

Officers during the past year were: Clarence Maze, *President*; Frank Fultineer, *Vice-President*; Ruby Ann Cromwell, *Recording Secretary*; Doris Spicer, *Corres. Secretary*; James Scott, *Treasurer*; Mrs. Genevieve Butcher, *Faculty Adviser*.

Alpha

Psi

Omega

Alpha Psi Omega, national honorary dramatic fraternity and one of the largest honorary societies in the United States, returned to the Glenville campus in 1952 after several years of relative inactivity. Reorganized through the efforts of Miss Marjorie Skelton, speech and dramatics instructor, and William Boram, the one student on campus who had previously belonged to the organization, the fraternity assumed a membership of seven in its initial year of revival.

Boram conducted the rites that again established this popular group at Glenville State, and he, for the first year, served in the capacity of president.



Row one: Marjorie Hardman Burke, Claudette Hefner, Ruby Ann Cromwell.
Row two: Bill Boram, Bill Waldeck, Hobart Childers, Charles Doddrell.



Row one: Patty King, Emma Lou Stewart, Inez Connolly, Norene Westfall, Joan Dotson, Jolene Sturm, Elizabeth Kidd.
Row two: Janet Conley, Eunice Hatfield, Miss Jewel Matthews, James Scott, Franklin Simons, Dr. Eddie C. Kennedy.

Future Teachers of America

The H. Y. Clark Chapter of the Future Teachers of America was organized in the fall of 1950 and chartered on May 16, 1951 with fifteen charter members.

The two-fold purpose of the club is to provide a situation in which young people interested in teaching can gain practical experience in the problems of teaching and to recruit other young people into the teaching profession.

Officers for the past year were: James Scott, *President*; Norene Westfall, *Secretary*; Dorothy Brannon, *Treasurer*; Eunice Hatfield, *Historian*.

International Relations Club

One of Glenville State's oldest clubs, the International Relations Club, is a group of students bound together by their mutual interest in governmental and world affairs as they affect our contemporary society.

Besides their regular meetings, the club sponsors assembly programs and panel discussions which reflect upon their vein of interest.

Officers during the past year were: John Lazear, *President*; Connie White, *Secretary-Treasurer*; Miss Bessie B Bell, *Faculty Adviser*.



Row one: Robert Craig, Connie White, John Lazear.

Row two: Ester Freeman, Charlotte Feltner, Geraldine Groves, Miss Bessie Bell.

Row three: Vonda Lee Byrd, Martha Ann Marsh, Raymond Oxier.



Row one: Robert Cutlip, Caroline Boyd, John Loyd, Dorothy Lanham, Genevieve Hinter, James Hardman, John Cutlip.

Row two: Betty Dotson, Bertha Turner, Laura McClung, Jolene Jones, Kathleen Quinn, Nancy Harris, Miss Naomi Albanese, Jolene Sturm.

Row three: Eloise Reese, James Scott, Jackie Rastle, Martha Ann Marsh, Clara Mae Hall, Vonda Lee Byrd, Jane Ratliff, Peggy Shores, Glenda Hinter.

Row four: Dorothy Brannon, Leta Gregory, Beth Hudkins, Eileen Fisher, Joan Davis, Nancy Cogar, Geraldine Grooves, Kenneth Ware, Linger Arnold, Robert Craig.

4-H

Club

Affiliated with one of the nation's largest organizations, the 4-H club is a student group dedicated to the principles of a consecrated pledge. Pledging head, hand, heart, and health to the betterment of their nation and their school, this group has done much to foster a productive social spirit at Glenville.

They work in coordination with school officials in sponsoring assembly speakers and backing worthwhile endeavors.

Officers during the past year were: Dorothy Lanham, *President*; John Loyd, *Vice-President*; Genevieve Hinter, *Secretary*; Robert Cutlip, *Treasurer*; James Scott, Dorothy Brannon, and Caroline Boyd, *Adult Counselors*; and Miss Naomi Albanese, *Faculty Adviser*.

Home Economics Club

Dedicated to the improvement of sociological conditions as they exist within the home, the Home Economics Club is a long standing organization at Glenville College. Pledged to the exalted purpose of championing the moral and ethical phases of living, this group of girls have formed a social group that both fulfills this purpose of learning and also provides them with a wider range of collegiate social life.

Officers during the past year were: Helen Brammer, *President*; Nancy Harris, *Vice-President*; Glenda Hinter, *Secretary-Treasurer*; Jolene Jones, *Historian*; Genevieve Hinter, *Reporter*; and Miss Naomi Albanese and Mrs. Lillian Chad-dock, *Faculty Advisers*.



Row one: Jolene Jones, Glenda Hinter, Helen Brammer, Nancy Harris, Genevieve Hinter.

Row two: Willadean Clarkson, Kathleen Quinn, Dorothy Lanham, Betty Sims, Susan Armentrout, Bertha Turner, Miss Naomi Albanese.

Row three: Clara Mae Hull, Jackie Rastle, Beth Hudkins, Coleta Thompson, Lois Fisher, Bertha Reynolds, Betty Eleanor Dotson, Leta Gregory.



Row one: Vonda Lee Byrd, Bernadine Gregory, Dorothy Brannon, Betty Dobbins, Robert Cutlip, Laura McClung.

Row two: Eunice Hatfield, Inez Connoley, Maxine Edwards, Joyce Georgalis, Helen Holmes, Beulah Beckner, Beth Hudkins.

Row three: Norene Westfall, Nora Ann Kennedy, Dorothy Terrill, Nancy Harris, Velma Higgins, Lois Fisher, Janet Conley, Barbara McClung.

Row four: Richard Hoover, Frank Simons, Marion Beckett, John Loyd.

Student Christian Association

Bound together in the cause of Christian fellowship, the Student Christian Association is a group of young people whose purpose is to foster the Christian religion and to correlate it with the various other phases of campus life.

They receive and distribute, at regular intervals, literature which promotes their cause, and which they hope will enlighten others and breed religious interest on the campus.

Officers during the past year were: Dorothy Brannon, *President*; Betty Dobbins, *Vice-President*; Bernadine Gregory, *Secretary*; Robert Cutlip, *Treasurer*; Dr. Byron Turner, *Faculty Adviser*.

Wesley Foundation

A national collegiate Methodist organization, the Wesley Foundation is a Christian group dedicated to the promotion of church life for college students away from home. Other than their weekly meeting, the organization sends exchange groups to other colleges and works closely with local church affiliations.

Officers during the past year were: Jane Myers, *President*; James Watson, *Vice-President*; Betty Dobbins, *Secretary-Treasurer*; and Miss Jewel Matthews, *faculty adviser*.



Row one: Leta Gregory, Bob Cutlip, Betty Dobbins, James Watson, Helen Brammer, Beth Hudkins, Dorothy Brannon, Barbara Brannon.

Row two: Geraldine Groves, Joan Davis, Nancy Cogar, Patsy Lyons, Genevieve Hinter, Peggy Shores, Joan Metz, Laura McClung, Beulah Beckner, Glenda Hinter.

Row three: John Cutlip, Vyuda Luzader, David Umstead, Wayne Cunningham, Inez Connolly, Velma Higgins, Lois Fisher, Janet Conley, Barbara McClung, Miss Jewel Matthews.

Row four: Virgil Greenlief, Jackie Rastle, Harry Owens, Richard Hoover, Frank Simons, Morrison Beckett, John Loyd, Seebert Gregory, Richard Hughes, Kenneth Ware.



Row one: Marjorie Hardman Burke, Joyce Georgalis, Betty Jo Simons, Bonel Poling

Row two: Dorothy Lanham, Charlotte Feltner, Connie White, Susie Belle Graham, Claire Bowles, Patsy Lyons, Wanda James

Row three: Frank Fultineer, Hobart Childers, Kathryn Raines, Charles Doddrell, Clarence Maze, Wanema Davidson

Row four: Joan Melrose, Gerald Kress, Josephine Fidler, Jean Fore, Alice Ann Griffith, Helen Holmes

Onimogohow

Players

The Onimogohow Players are a group of college students bound together by a mutual interest in dramatics. Their purpose is to further the interest in dramatics on our college campus.

They sponsor plays which serve as educational aids in scenery making and stage managing.

The past year they produced two plays, *Mr. Barry's Etchings* and *Death Takes A Holiday*.

Officers during the past year were: Ruby Ann Cromwell, *President*; Joyce Georgalis, *Vice-President*; Betty Jo Simons, *Secretary*; Marjorie Hardman Burke, *Treasurer*; and Miss Marjorie Skelton, *faculty adviser*.

*Music
Educators
National
Conference*

The Music Educators National Conference is a national organization whose purpose is to study all forms of music and musical relationships.

At Glenville State, the local chapter backs all other musical organizations, and once a year serves as host to the area high school band festival.

Officers during the past year were: Mary Faith Holbert, *President*; Eugene Gherke, *Secretary-Treasurer*; and Mr. Harold Orendorff, *faculty adviser*.



Row one: Mary Faith Holbert, Eugene Gherke

Row two: Bill Waldeck, Joann Melrose, Caroline Boyd, Kay Mullins, Don Arbogast

Row three: Ella Mary Hamric, Delores Black, Norma Hefner, Wanema Davidson, Mr. Harold Orendorff.



Row one: Wanda Carol Taylor, Susan Barr, Patsy Lyons, Robert Milligan

Row two: Kay Mullins, John Rohrbough, Rose Marie Rogers, Betty Eleanor Dotson, Wanema Davidson, Caroline Boyd, Clarence Maze, Charlotte Feltner, Patty Hardman, Ella Mary Hamrick.

Row three: Prof. Harold Orendorff, Bill Waldeck, Doris Spicer, Mary Faith Holbert, Joann Melrose, Ronald Coberly, Marlene Dotson, Tom Reed, Connie White, Carol Goodrich, Gene Gherke, Brenton McClung, Myron Mason, James Watson, Mary Elizabeth Burg, Joan Metz, Elton Woofter, Don Arbogast, Delores Black, Kent Duffield.

College

Band

Organized through the efforts of Mr. Harold S. Orendorff, the college band has, for the past two years, been a very prominent group in college social affairs and especially at athletic contests. This group presents concerts and plays at all home ball games.

Their lively renditions have highlighted the cheering activities at many basketball games.

College

This group of musicians was organized under the direction of music instructor, Miss Bertha Olsen. Its purpose is to foster the cultural growth of music on the campus.

Orchestra

The orchestra annually presents a spring concert, and each year, plays for graduation.



Row one: Nora Ann Kennedy, Miss Bertha Olsen, Eugene Gherke.

Row two: Kay Mullins, Mary Faith Holbert, Ella Mary Hamrick.

Row three: Ronald Coberly, Myron Mason, Don Arbogast, Delores Black, Kent Duffield, Forest Cunningham.



Row one: Mary Faith Holbert, Glenda Hinter, Rose Marie Rogers, Caroline Boyd, Betty Eleanor Dotson, Mary Lou Clendinin, Betty Dobbins, Joann Melrose, Jean Fore, Dorothy Lanham, Marlene Dotson, Jean Ingram
Row two: Delores Black, Kay Mullins, Phyllis Greenlief, Joline Jones, Genevieve Hinter, Maxine Edwards, Vonda Lee Byrd, Wanda Full, Ella Mary Hamrick, Lavina Young, Prof. Harold S. Orendorff
Row three: Eileen Fisher, John Rohrbaugh, Clarence Maze, Don Arbogast, Eugene Gherke, Virgil Greenlief, Patsy Lyons, Wanda James, Claire Bowles, Bernadine Gregory.
Row four: Wanema Davidson, Norma Sue Hefner, Bill Waldeck, Paul Given, Charles Ray, Charles Doddrell, Bob Cutlip, Tom Reed, Jim Watson, Elton Woofter

College

Choir

Another of the campus's many musical groups, the choir is somewhat of a traveling unit of the music department. Their purpose is to encourage the development of music in the vocal form among students.

Annually they make many public appearances both at home and in neighboring communities.

Officers during the past year were: Don Arbogast, *President*; Caroline Boyd, *Vice-President*; Eugene Gherke, *Secretary-Treasurer*; Bill Waldeck, *Librarian*; John Cutlip, *Robe Chairman*; Mary Faith Holbert, *Student Director*; and Prof. Harold S. Orendorff, *faculty adviser*.

Louis Bennett

Hall

Governing Board

Formed to act as a sounding board for dormitory problems, to foster good will, and to sponsor social events, the governing board is a newly innovated unit at Glenville.

This past year they sponsored the annual open house in connection with Valentine's Day activities.

Officers during the past year were: Carl Galgani, *President*; Billy Ray Phelps, *Vice-President*; Bill Rumbach, *Secretary*; Marvin Stewart, *Treasurer*; and Mr. Donald Barker, *dormitory director*.



Row one: Marvin Stewart, Carl Galgani, Bill Rumbach
Row two: Donald Barker, Billy Ray Phelps



Row one: Marjorie Hardman Burke, Dorthy Terrill, Ruby Ann Cromwell, Mary Robinson, Mrs. Olive Smythe
Row two: Claudette Hefner, Virginia Harris, Norene Westfall, Loretta Poling, Wanda Lorraine Taylor, Betty Skidmore, Patsy Lyons.

Verona Mapel

Hall

Governing Board

This dormitory group was selected and organized for the purpose of promoting an understanding of rules and administering such, besides sponsoring certain social activities. Among the latter group are: their annual open house, a Christmas party, a freshman party, and an afternoon tea for all graduating seniors.

Officers during the past year were: Dorthy Terrill, *President*; Ruby Ann Cromwell, *Vice-President*; Mary Robinson, *Secretary-Treasurer*; and Mrs. Olive Smythe, *dormitory director*.

Kanawha Hall

Governing Board

This elected group was organized for the purpose of administering dormitory rules and serving as a unit for directing all dormitory activities. They sponsor such social activities as: open house, a dormitory Christmas party, a freshman party, and a farewell party for seniors.

Officers during the past year were: Nancy Hamric, *President*; Dorothy Brannon, *Vice-President*; Maxine Edwards, *Secretary-Treasurer*; and Mrs. Marguerite Turner, *dormitory director*.



Row one: Freda Peters, Maxine Edwards, Nancy Hamric, Dorothy Brannon, Mrs. Marguerite Turner.
Row two: Kay Mullins, Betty Sue Sims, Patricia Sumpter, Beulah Beckner.

Honors

Homecoming Queen and Her Court



Center — Queen Dorothy Terrill. Back — Princesses: Joan Metz, sophomore; Mazie Hughes, junior; Anna Radabaugh, freshman; Dorothy Brannon, senior.



Queen "Dottie" I

Pioneer

Richard Holt Gray



Elected each year from the senior class, the Pioneer must be a male undergraduate of Glenville College, and must not have earned a letter in intercollegiate athletic competition.

Who's Who

In American Colleges and Universities



First Row: Ruby Ann Cromwell, Nancy Harris

Second Row: William Boram, Robert Milligan, Carlton Gandee, Frank Fultineer.

These six students were selected from among the junior and senior classes to represent their school in the annual *Who's Who* national publication. The award is based on the combined characteristics of popularity, scholarship, character, leadership ability, and participation in extra-curricular activities.

White Rose Queen

And

Attendants



Seated — Queen Doris Spicer. Standing — l. to r. Attendants Claire Bowles and Kathleen Barr

The White Rose Queen is selected each year by the members of the Sigma Tau Gamma fraternity to reign over the festivities of their annual Christmas dance.

*Daisy Mae
and
Li'l Abner*



Elaine Bell

Charles H. "Jun" Ray

Daisy Mae and Li'l Abner are annually elected by the student body to preside over the Sadie Hawkin's Day celebration and dance, a yearly affair sponsored by the Kappa Sigma Kappa fraternity.

Frank Montrose Memorial Award

for

Outstanding Senior Athlete of the Year

This year it was decided that some recognition should be given to the senior athlete of each graduating class who was most outstanding, not only as an athlete, but as a scholar, a leader, and a person of high moral character. It was also decided that the selection would be made from the previous year in order to include the entire basketball and baseball seasons.

The next question which arose was what to call the award. A diligent examination of the past records of the school's athletic history by Jim Robinson, freshman sports writer, revealed the following.

Frank Montrose came to Glenville in the fall of 1939 from Richwood High School where he had established himself as a grid great under the guidance of "Babe" Jones, a former Pioneer.

In the gridiron campaign of Frank's freshman year, during which he was used sparingly at first before he came into his own, he established himself as one of the most promising backs in the school's history.

Frank's first touchdown in collegiate competition came in the first period of the Fairmont game on a 63 yard punt return. Perhaps his greatest performance came in the following game against Shepherd, when he passed and ran his team to a 34 to 0 victory.

Shortly before the final examinations in the spring of his freshman year, Frank went blind. A month later, on June 21, 1940, the 21 year-old Montrose died in a Baltimore hospital, a victim of nephritis.

Just before Frank left school, Earl McDonald, *Mercury* sports writer, shook hands with him and said, "See you in September at the training camp, Frank."

"Don't worry, I'll be back," Frank said.

And now, with the newly instituted "Frank Montrose Memorial Award," he is once again back at Glenville.

As this yearbook goes to press, the recipient of the award from last year's graduating class has not been selected. We can only hope and feel confident that the athlete who is chosen will carry on in a manner befitting an all-around good fellow, Frank Montrose.

Athletics



Carlos Ratliff
Director of Athletics



Dr. Michael B. Josephs
Head Coach



Edsel Robinson
Student Manager

Glenville State Pioneers



Row One: Harold Hissam, Marvin Stewart, Gene Spadaro, Jack Tennant, Don Weaver, Frank Vincent, Oliver Hunt, Ron Godfrey.

Row Two: Lee Woodburn, Joe Riddel, Danny Hall, Dick Barrett, Charles Spencer, Lewis Hinkle, Fred Marks, Charles Sturgill, Frank Fultineer.

Row Three: Bernard Jolley, Don Merriman, Mike Popp, Bill Davis, "Bud" Huff, Denvin McClung, Ed Tekieli, Lonnie Miller, Paul Lanham.

Row Four: Jim Robinson, Bob O'Dell, Bill Stanley, Coach Michael Josephs, Manager Edsel Robinson.

Seniors



Bill Hanlin, Captain



Charles Spencer



Gene Spadaro



Lonnie Miller

Don Weaver

Joe Riddel

Frank Fultineer

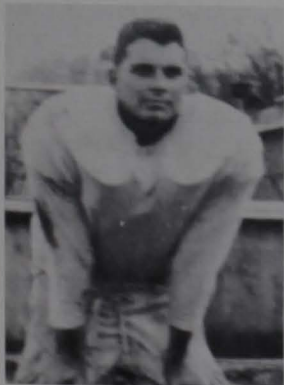

Football Resumé

Glenville State College's 1952 gridiron edition, standing on the brink of an imminently disastrous season, bounced back from the throes of defeatism to establish the best Pioneer football record since 1942.

Although the Blue and White gridders ended their brief season with a seemingly mediocre three won, three lost record, the won and lost column does not stand as an indication of the year's proceedings. Opening on a dreary note, and then dropping the two succeeding contests, the Pioneers lashed into the latter half of their six-game card with three defeats on the ledger, and prospects for a dismal future with two major foes occupying two-thirds of the remaining games.

Then came the change with a feline-like suddenness that clawed two favored foes into submission and buried the third under a touchdown deluge, controlled only by last-half restraint. The mid-year awakening was a thing of surprise to all local followers, and it forecast bad news to future Pioneer opponents if Uncle Sam will keep his beckoning hands off the young men who last year found themselves when the going was the roughest.

GLENVILLE 6 SHEPHERD 20

Opening the season without a pre-school training camp and on foreign soil, the White Wave was vanquished by the traditionally powerful Rams by a two-touchdown margin.

Glenville scored first on a Tennant to Godfrey pass, but Shepherd bounced back to take a 7-6 half-time lead and then added two quick third period tallies to waltz off with the victory.

GLENVILLE 6 FAIRMONT 26

The powerful Falcons, eventual state college champions, traveled to the Pioneer lair and wasted little time in showing their prowess. They registered three times in succession before the locals had hardly more than touched the oval. This was enough to secure victory although rampaging Jim Cherocci added a 65-yard third period gallop to the total. "Bullet Bill" Hanlin, offensive captain and stalwart Pioneer rip-runner, scored for Glenville besides playing his usual magnificent game.

GLENVILLE 7 CONCORD 25

Homecoming Day dawned on GSC with gala celebrations and evening faded into dark despair. Concord's Mountain Lions, following the Fairmont pattern, scored the first three times they touched the ball and then turned on the defense, matching the Pioneers last-half tally with their own. Mistakes cropped up again in the Wave attack that spelled early disaster, and the Pioneer offense fell apart completely under the opponent's much larger defensive line.

Bill Hanlin again led the Glenville offense and scored the only touchdown on a short jaunt.

GLENVILLE 14 POTOMAC STATE 0

With three defeats and 150 miles of travel behind them, the Pioneers hit the victory trail with an incentive, team-victory that left Pioneer fans aghast and Catamount rooters dismayed.

An airtight defense that refused to yield at the right moments, and an air attack that functioned when the going got tough on the ground provided the margin of victory. Gene Spadaro was the individual hero of the day, grabbing off two Tennant passes for scores besides several other brilliant catches and an irreproachable defensive game.

Spencer, Vincent, and Jolley are three other individuals who appeared often to throw back Catamount threats, while Hanlin, Riddel, and Hissam bore the brunt of the hard-moving ground attack.

GLENVILLE 25 DAVIS & ELKINS 7

Seemingly taking inspiration from their Potomac State victory, the Blue and White moved on to greater heights the following week by pulling one of the top WVIAC upsets in many years.

The highly favored Senators ran into an early rampaging Pioneer machine that cast back their every effort and then marched 91 yards for a first quarter score with Godfrey carrying the last four yards.

Spadaro snatched a second quarter Tennant aerial for a score before D. and E. retaliated. Hanlin ground out the third Pioneer marker and the Blue and White held tight the rest of the way.

Riddel's last quarter touchdown gallop was anti-climatic as the Pioneers walked off the field with one of their sweetest victories ever.

GLENVILLE 38 SALEM 6

Salem's oft-beaten Tigers provided little opposition to a sweeping Glenville offensive which scored almost at will during the initial half. Hanlin's 65-yard gallop on the third play from scrimmage set the night's pattern which later let to a 32-6 Glenville halftime lead. Salem's Beto matched Hanlin's jaunt moments later to tie the score 6-6 momentarily but Spadaro and Hanlin grabbed off two of Tenant's long heaves for additional first period scores.

Then in the second period, Spadaro caught a short Tenant pass for the fourth Pioneer tally, and moments later intercepted a Salem aerial which he returned 50 yards for the score.

Godfrey registered the sole second-half marker on a twisting 45-yard third quarter run, and Coach Josephs emptied the bench, giving the reserves valuable experience.

Gone via graduation from the Pioneer ranks next year will be eight seniors who formed the experienced nucleus of the past year's squad. Co-Captains Bill Hanlin and Gene Spadaro will be badly missed along with the following: Charles H. Spencer, tackle; Lonnie Miller, guard; Frank Fultineer, back; Joseph Riddel, back; Donald Weaver, guard; and Fred Gainer, defensive end.

However, on the brighter side, many experienced men will return to the fold, which, barring their military call, should provide Coach Josephs with a unit around which to build his future clubs. The most prominent among these are: Frank Vincent, Bernard Jolley, Jack Tennant, Harold Hissam, Ronald Godfrey, Donald Merriman, Michael Popp, Edward Tekieli, Oliver Hunt, Paul Lanham, Danny Hall, Charles Sturgill, Robert O'Dell, James Robinson, Dick Barrett, "Bud" Huff, and veteran returnees, Avis Partain and Marlin Snyder.

At the end of the season seven Pioneers were honored with mentions on the All-WVIAC selections. Two of these boys, Charles Spencer and Gene Spadaro, received first-team berths for their great 60-minute play.

Two others, Frank Vincent, center, and Jack Tennant, quarterback, were named to the second eleven. Captain Hanlin received particular honorable mention and Bernard Jolley and Joe Riddel were given honorable mention to the select group.

Next year's schedule is as follows:

Sept. 27	Shepherd	Home
Oct. 4	Fairmont	Away
Oct. 11	Concord	Away
Oct. 18	Potomac	Home
Oct. 25	Davis & Elkins	Away
Nov. 1	Salem	Home
Nov. 8	West Liberty	Home

Honors



Captain Bill Hanlin

All-State Selections



Gene Spadaro, end

Charles Spencer, tackle

White Wave



Row One: Stewart Cain, Dick Barrett, Capt. Carlton Gandee, Jack Tennant, Danny Hall, George Cook.

Row Two: Ervin Hull, Bob Poole, Ed Donnelan, Ed Tekieli, Don Merriman, Lloyd "Bud" Huff.

Row Three: Asst. Coach Bill Hanlin, Brenton McClung, Tom Reed, Jim Sell, Bob Duffield, Gail Haught, Billy Jo Woodyard, Coach Michael Josephs.



Captain Carlton Gandee



Jack Tennant



Dick Barrett



Bob Poole



Ed Tekieli



Don Merriman

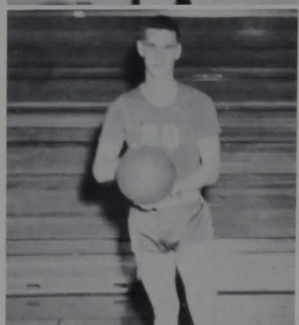

Stewart Cain



"Bud" Huff

Ed Donnelan



Ervin Hull

George Cook

Danny Hall

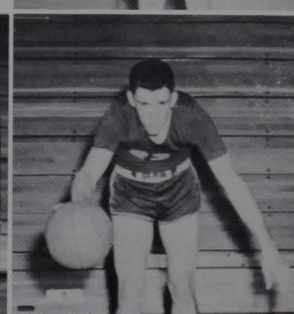

Basketball Resumé

While the 1952-53 edition of the Glenville basketball team failed to win any conference laurels, they did present a colorful, aggressive style of play that made them a serious threat throughout the campaign.

The Pioneers won seven and lost 13 in conference competition, and split even in two non-conference engagements, for a season total of eight victories and 14 defeats.

Led by Jack Tennant's 27 points, the White Wave opened the season famously by whipping Fairmont, 88-68, at Glenville. The Wave then fell into a three-game losing streak which was not checked until they registered a 64-61 win over the Alumni.

Wesleyan, West Liberty, Tech, and Alderson-Broaddus beat the Josephsmen in succession following the Alumni victory, but the Glenville quintet found Davis & Elkins an easy mark in their next outing to annex their third victory, 85-80.

Concord was the next foe to appear on the local court, and the most exciting battle of the season ensued. The Pioneers raced to an early lead only to have the Mountain Lions overtake them in the final seconds to send the game into overtime. The teams finished the first overtime in another deadlock, and in the second extra session the visitors outlasted Glenville to win, 86-84.

Sparked by Tennant's 26 points and Bob Poole's 25, the Pioneers rebounded from the Concord defeat to edge Beckley, 77-67.

The team then journeyed to Marietta to do battle with their namesakes, the Pioneers. The Ohioans, one of the leading quintets in the Ohio Valley region, faced some stern opposition before finally overcoming the White Wave, 68-63.

The conference champions, Morris Harvey, were the next visitors to Glenville, and although the Pioneers were impressive in the first meeting of the two teams in Charleston, the locals were completely outclassed in this one, 85-66.

Things began to look up when the Wave trounced Davis and Elkins and Beckley on successive nights to open the longest road trip of the year, but defeats by Concord and Fairmont evened matters as the Pioneers returned home for the last leg of the campaign.

Playing against some of the strongest opposition in the state, the Wave gave out with their finest efforts. Alderson-Broadus started things off by barely eeking out an 87-84 win over the locals. Once again the Pioneers came back from defeat to tame the Salem Tiger, 92-85. High-flying Wesleyan was forced to pull out all stops in nudging the Wave, 73-63, at Buckhannon. The White Wave ended the season in a blaze of glory by taking the measure of the defending champions, West Liberty, 90-82.

The Pioneers failed to survive the first round of play in the WVIC tournament at Buckhannon as the home forces, Wesleyan, ran wild in burying the Glenville team, 105-75.

Leading the Glenville squad in scoring for the second straight year was their talented forward, "Dynamite" Jack Tennant. Tennant racked up a total of 516 points to set a new Glenville regular season scoring record. The old record was 499 points, scored by Bob "Hooks" Hardman during the 1950-51 season.

Tennant's 516 points came in 22 contests for a 23.4 game average. The "Fairview Flipper" scored over 20 points in 16 games during the year, including four contests in which he scored 30 or more points. His highest output for the campaign was against West Liberty when he poured in 39 points.

Following Tennant was sophomore Bob Poole, who counted 368 points for a game average of 16.7. Poole went over the 20 point mark five time and hit thirty or better twice.

Diminutive Dickie Barrett, playing in only 21 tilts, scored 344 points to raise his career total to 671 points.

Season's Record

88	FAIRMONT	68
71	Salem	74
70	Morris Harvey	77
56	TECH	79
64	ALUMNI	61 (non-conference)
62	WESLEYAN	75
92	West Liberty	109
81	Tech	83
64	Alderson-Broaddus	84
85	DAVIS & ELKINS	80
84	CONCORD	86 (double overtime)
77	BECKLEY	67
63	Marietta	68 (non-conference)
66	MORRIS HARVEY	85
94	Davis & Elkins	82
89	Beckley	73
82	Concord	90
63	Fairmont	82
84	ALDERSON-BROADDUS	87
92	SALEM	85
63	Wesleyan	73
90	WEST LIBERTY	82

Capital letters denote home game.

Cheerleaders



Charles "Chick" Zakarian, Betty Sue Sims, John Rohrbaugh, Dorothy Lanham

Charles "Chick" Zakarian has led the cheering aggregations from Glenville State for the past three seasons during which he has served as head cheerleader. Hailing from Pawtucket, R. I., "Chick" is a junior physical education and social studies major.

Two-year veteran Betty Sue Sims calls Washington Bottom, W. Va. (of which Parkersburg is a suburb) her home and is a sophomore home economics and business education student.

The newcomer to this year's foursome is freshman John Rohrbaugh who hails from Thomasville, Ga. and Hampton, Va. and plans to study engineering in the future.

Another two-year veteran is "Dottie" Lanham, a sophomore home economics and physical education major from Marsville, W. Va.

Ye Auld Staff



Row One: Joseph Riddel, Dorthy Terrill, Carl Galgani, Bill Rumbach.

Row Two: Denver F. Arnett, Charles Spencer, Clarence Maze, Norine Westfall, Stanley Hall. — missing, Frank Fultineer.

We, the editors and staff, wish to publicly thank all those who made the publication of this yearbook possible, and also all those subscribers and advertisers who made it financially successful.

We hope, without apology for this edition, that future *Kanawhachen* staffs may profit by our mistakes as well as our successes to bring many fine yearbooks to the campus and students of Glenville State College.

The Kanawhachen Staff

Dorthy Terrill	—Co-Editor
Joseph Riddel	—Co-Editor
Frank Fultineer	—Coordinator
Stanley Hall	—Faculty Advisor
Denver F. Arnett	—Faculty Advisor

ELEGANCE in gold and crystal

"Regent" Open Stock,
Hand-Blown, Gold-Banded
Brilliant Crystal Stemware



A truly royal glassware is this beautiful "Regent" design. Another creation those master craftsmen who make West Virginia Glass, the ware for discriminating collectors of beautiful things. Aristocratic fluid lines, sumptuously banded in coin gold. Frank flattery for most important guests. A gift in finest taste. Cream and sugars, fruit bowls and other smart table accessories are now available in "Regent" to match your stemware.

West Virginia Glass Specialty Company

Manufacturer of

Brilliant Crystal Glass Ware

Paste Mould Blown

Superb Artistic Decorations

Weston, W. Va.

"You Cannot Surpass American Glass"



HALL'S CANDY CO.

Wholesale Only

CANDY, TOBACCOS, DRUGS, AND SPECIALTIES

Phone 3451

GASSAWAY, W. VA.



Compliments of
Dils Bros. And Co.

Parkersburg, W. Va.



Compliments
of

HOWE'S DEPARTMENT STORE

"The Best Place to Shop"

Glenville 3411



GLENVILLE
BANKING AND TRUST COMPANY

Member F.D.I.C.
Established 1904

Glenville, West Virginia

Compliments
of
C. A. BORCHERT GLASS CO.
AND
COLONIAL GLASS CO.
Weston, West Virginia

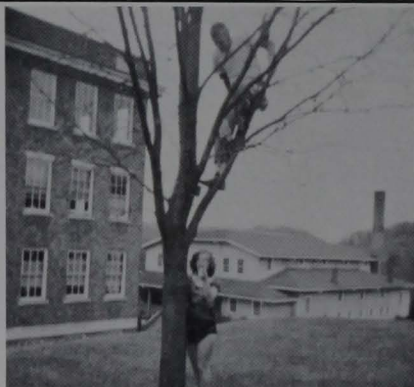

Compliments of

Kanawha

Union

Bank

Glenville, West Virginia



HUB CLOTHING CO.

"Quality Clothing for Men and Boys"

Glenville, West Virginia



Compliments
of
GLENVILLE MIDLAND CO.

Phone 2561

Ray Foglesong
Glenville
Truck & Implement Co.
Glenville, W. Va.



HARLAND A. FITZPATRICK
Groceries, Clothing, Feed
Gulf Gas and Oil
Glenville, W. Va.



*Compliments
of
Davis Studio
"Home of Fine Photography"
Weston, W. Va.*





CLAUDE'S AUTO SALES

GLENVILLE, WEST VIRGINIA

Plymouth Passenger Cars

Dodge "Job Rated" Trucks

Dodge Passenger Cars

Mopar Factory Engineered Parts

CLAUDE W. CAMPBELL

Owner

Telephone 2151





**NOE
OFFICE
EQUIPMENT**

208 - 7th St.

Phone 8-0121

Parkersburg, W. Va.

Typewriters

Adding Machines

Calculators

Compliments

*Royal Crown Cola
Bottling Co.*

Clarksburg, W. Va.



Golden's Restaurant

Edward Blair, Proprietor

113 Main Avenue

Weston, W. Va.



DR. PEPPER BOTTLING CO.

Bottlers of

SUN CREST ORANGE

&

GRAPETTE



Wm. I. Marsh, Distributor

1235 — 12th Street

Phone 489-J

Weston, W. Va.

Blue Star Chips

Pop Corn

Candy

F.F.V. Cookies

Novelties

The Best for the '53 Class



Compliments
of
Persinger's Incorporated

Charleston, West Virginia

Compliments of
THE
GRILL

Glenville

West Virginia



Compliments

OVEN GOLD BAKERY

WESTON HOME BAKERY

Weston, W. Va.



Henry Morlang, Inc.

Established 1884

Mountain Laurel

MEAT PRODUCTS

Parkersburg, W. Va.





Hair

Cutting

Styling

Dyeing

Permanents

Or Whatever Your Needs May Be

TRY COLLEEN'S BEAUTY SHOP

Glenville, West Virginia

Phone 4961

Compliments of

**DANSER
HARDWARE & SUPPLY CO.**

Weston & Clarksburg, W. Va.





Compliments of

*Capital Restaurant
&
Beverage Company*
Charleston, West Virginia

Compliments of

THE
VALLEY
TAVERN

Glenville, West Virginia

Compliments of

Pepsi-Cola
Bottling
Co.

Clarksburg, W. Va.



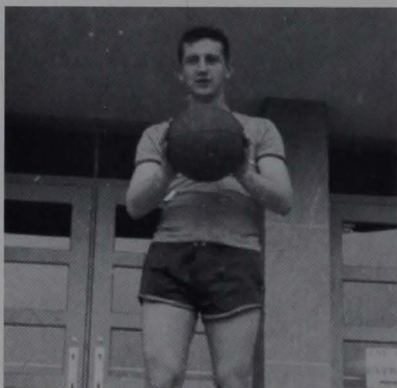

Compliments of
Blue
Ribbon
Restaurant

Glenville, W. Va.

Compliments of
PICTURELAND
THEATRE

Glenville, W. Va.

REDDY FACTS
By Reddy Kilowatt

ONE OF THE MOST
SERIOUS OBJECTIONS
TO THE FIRST ATTEMPT
AT STREET LIGHTING
WAS THAT IT WOULD
INTERFERE WITH THE
DIVINE PLAN THAT IT
SHOULD BE DARK AT
NIGHT TIME!

ONLY 65¢ WORTH
OF ELECTRICITY WILL
RUN YOUR ELECTRIC
CLOCK FOR
ONE FULL YEAR!

MONONGAHELA
POWER COMPANY

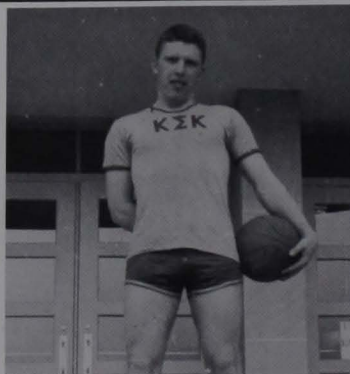



RALSTON'S JEWELRY

1856

1953

In Our Ninety Seventh Year

Elgin — Hamilton — Wadsworth Watches

Towle — International — Wallace

Stieff Sterling Silver — Haviland Fine China

Gifts for All Occasions

Fine Watch & Jewelry Repairing

WESTON, W. VA.

PHONE 1445

Calhoun Super Service

FIRESTONE DEALERS

"The Finest in Home Appliances"

Glenville

W. Va.

Grantsville



Compliments

of

DALTON'S

STORE

Glenville

W. Va.

1878

1953



75 Years of Quality



R. B. Store Co.

Dial 2621

Glenville, W. Va.

**Groceries
Vegetables
Meats**

**Feed
Seeds
Fertilizer**

Compliments of

**W. H. DANIELL
CHEVROLET CO.**

Glenville, West Virginia

Compliments of

**HAYS CITY
SERVICE STATION**

Ross Vanhorn

Proprietor

Compliments of

Shaver Motor Sales

Ford and Mercury

Dealers

Glenville, West Virginia

MODERN

Dry Cleaners

Court Street

Glenville, W. Va.

**Compare our prices and work
with other cleaners**

Owners and Mgrs.

Patric Reale

Andrew Whiting

Lyceum

Through the efforts of Mr. Marvin Newman and a beaver-like Lyceum committee composed of Miss Bertha Olsen, Joyce Georgalis, and Hobert Childers, the schedule of Lyceum programs for the 1952-53 school year has been one of the best to appear here in recent years. By surmounting what appeared to be impossible financial and scheduling difficulties, this hard-working group has brought to the campus a six-program series of musicians, speakers, and artists featuring the world-renowned Platoff Don Cossack Chorus and Dancers, and the Barter Theatre of Abingdon, Virginia. Other artists featured on the program were:

Paul Mattheson —Bass-baritone
Tibor K. Bebek —Lecturer
Grant Reynard —Artist and Lecturer
Irene Marik —Pianist

Don Cossacks in Action





Dr. Tibor K. Bebek
Author and Lecturer

Grant Reynard
Artist and Lecturer



Irene Marik
Pianist