

14574153

Kanawhachen

Student Annual

1953 - 1954



*Glenville State College
Glenville, West Virginia*

The President



Secretary

Mary Jane Barker

To Students, Alumni, and Others Interested in GSC:

There seems to be a great deal of truth in the saying that "nothing succeeds like success". The appearance of a successful yearbook last year after an absence of several years has given encouragement to a new group of students to undertake the project again.

The success of last year's KANAWHACHEN should give hope to all of us. In the face of rising costs, increased competition, additional activities in which to participate, and deadlines to be met with the printer, a group of students have again provided the cooperation and initiative necessary to leave a lasting record of the years events for history.

And so has it ever been with Glenville State College. Our students, faculty, and alumni have been willing to give in time, effort, and interest all that it has taken to command respect for those representing our institution. A college can have no better recommendation than the achievements of those interested in its welfare.

Congratulations and our expression of gratitude to those making this volume possible.

Sincerely yours,
Harry B. Heflin

Administration and Faculty



ROBERT HIGGINS
Dean of Men
English and Social Science
A.B., Glenville State College
M.A., George Peabody
Ed.D., University of Indiana



PEARL PICKENS
Dean of Women
English
A.B., W. Va. Univ.
M.A., W. Va. Univ.



DELMER KEITH
SOMERVILLE
Dean
Secondary Education
A.B., Glenville State College
M.A., W. Va. Univ.
Ed.D., Cornell Univ.



DENVER F. ARNETT
Registrar
English
A.B., Marshall College
M.A., W. Va. Univ.
Graduate Study, Univ. of
Pittsburgh



ERMA A. EDWARDS
Assistant Registrar
Glenville State College



BONEL POLING
Secretary to the Deans
Glenville State College



CLARENCE BUMGARDNER
Cashier-Bookkeeper
A.B., Marietta College



MARY AGNES FEST
School Nurse
Lakeside Nurses School



MARTIN LUTHER RIGGS
Dining Hall Supervisor



HELEN BRAMMER
Dietician and Home Economics
A.B., Glenville State College



EDGAR B. ELDER
English, Journalism
A.B., W. Va. Univ.
M.Ed., Univ. of Pittsburgh
Graduate work, Univ. of Virginia



ESPY WALLACE MILLER
English
A.B., Concord State College
M.A., Northwestern Univ.
Graduate work, Ohio State Univ.

HUNTER WHITING
Chairman, Div. of Language
French and English
A.B., W. Va. Univ.
M.A., Harvard Univ.
Study in France and Foreign
Travel



STANLEY R. HALL
Sociology, Economics
A.B., Marshall College
M.A., Marshall College
Graduate work, Univ. of
Virginia



FLOYD W. MILLER
Assistant Librarian
Library Science
A.B., Findlay College
B.S., Western Reserve Univ.
M.A., Western Reserve Univ.

ALMA JANET ARBUCKLE
Librarian
Glenville State Normal
Columbia Univ.
W. Va. Univ.
Univ. of Virginia
Ypsilanti State Michigan College



GENEVIEVE BUTCHER
Business Education
B.S., Miami Univ., Ohio
M.A., Univ. of Michigan



LILLIAN RIGGS
CHADDOCK
Home Economics
B.S., W. Va. Univ.
M.S., W. Va. Univ.
Graduate work, Cornell Univ.
and W. Va. Univ.



BONEL POLING
Secretary to the Deans
Glenville State College

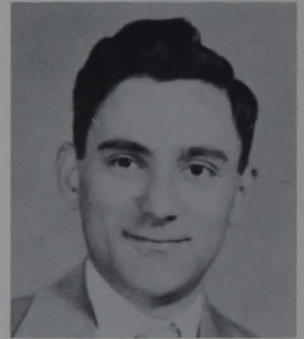

CLARENCE BUMGARDNER
Cashier-Bookkeeper
A.B., Marietta College



MARY AGNES FEST
School Nurse
Lakeside Nurses School



MARTIN LUTHER RIGGS
Dining Hall Supervisor



HELEN BRAMMER
Dietician and Home Economics
A.B., Glenville State College



EDGAR B. ELDER
English, Journalism
A.B., W. Va. Univ.
M.Ed., Univ. of Pittsburgh
Graduate work, Univ. of Virginia



ESPY WALLACE MILLER
English
A.B., Concord State College
M.A., Northwestern Univ.
Graduate work, Ohio State Univ.

HUNTER WHITING
Chairman, Div. of Language
French and English
A.B., W. Va. Univ.
M.A., Harvard Univ.
Study in France and Foreign
Travel



STANLEY R. HALL
Sociology, Economics
A.B., Marshall College
M.A., Marshall College
Graduate work, Univ. of
Virginia



FLOYD W. MILLER
Assistant Librarian
Library Science
A.B., Findlay College
B.S., Western Reserve Univ.
M.A., Western Reserve Univ.

ALMA JANET ARBUCKLE
Librarian
Glenville State Normal
Columbia Univ.
W. Va. Univ.
Univ. of Virginia
Ypsilanti State Michigan College



GENEVIEVE BUTCHER
Business Education
B.S., Miami Univ., Ohio
M.A., Univ. of Michigan



LILLIAN RIGGS
CHADDOCK
Home Economics
B.S., W. Va. Univ.
M.S., W. Va. Univ.
Graduate work, Cornell Univ.
and W. Va. Univ.



CLARISSA WILLIAMS
Health, Phys. Ed.
A.B., Marshall College
M.A., Columbia Univ.
Graduate work, Ohio State Univ. and Iowa Univ.



CARLOS C. RATLIFF
Chairman, Dept. of Physical Education
Physical Education
A.B., Glenville State College
M.S., W. Va. Univ.
Graduate work, Univ. of Pittsburgh

PETER WISHER
Coach and Physical Education
B.S., Stroudsburg
M.A., Penn State
Ph.D., Penn State



ASA HOWARD
ANDERSON
Biology
B.S., Salem College
M.S., W. Va. Univ.
Graduate work, W. Va. Univ.



MAX WARD
Chairman, Div. of Science and Mathematics
Botany, General Biology, Bacteriology

JOHN R. WAGNER
Physics, Mathematics
A.B., Gettysburg College, Pennsylvania
M.S., Cornell Univ.



H. Y. CLARK
Head of Field Service
Education
A.B. W. Va. Wesleyan
M.A., Columbia Univ.



CHARLES C. MARTIN
History
A. B., Univ. of North Carolina
M.A., Univ. of North Carolina
Ph.D., Univ. of North Carolina



WARDEN M. LANE
Agriculture, Biology
B.S., W. Va. Univ.
M.S., W. Va. Univ.



JULIA A. NUTTER
Art
A.B., Fairmont State College
M.A., W. Va. Univ.
Prof. Diploma, Columbia Univ.

BERTHA EVELYN OLSEN
Music
M. M., New England Conservatory of Music



HAROLD S. ORENDORFF
Chairman, Div. of Fine and Applied Arts
Music
B.A., Central Washington College of Education
M.A., Teachers College, Columbia Univ.
Graduate work, Columbia Univ.



CARL B. HAMRIC
Education
A.B., Glenville State College
M.A., West Virginia University
Graduate work, University of Virginia

LLOYD MARLIN JONES
Business Manager
A.B., Glenville State College



JEWELL MATTHEWS
Education
A.B., Huntingdon College, Alabama
M.A., Scarritt College, Tennessee



BYRON Y. TURNER
Chemistry
A.B., Glenville State College
M.A., W. Va. Univ.
Ed.D., Columbia Univ.



BESSIE BOYD BELL
History
A.B., W. Va. Univ.
M.A., Univ. of Chicago



RUTH JOHNSON
Speech
A.B., Penn. State
M.A., Ohio Univ.

JAMES GAY JONES
History, Political Sci.
A.B., Glenville State College
M.A., W. Va. Univ.
Ph.D., W. Va. Univ.



RALPH C. BROWN JR.
Mathematics
B.S., W. Va. Univ.
M.S., W. Va. Univ.

Maintenance Department



Row 1, William Sandy, Roy Clemens, Harry Pegs, Donald Jones, James Campbell. Row 2, John Wallstreet, Roy Fitzpatrick, Archie Pegs, Rudy Wiseman.

Seniors

Class Officers



RICHARD KEITH BARRETT

President

Glenville

Physical Education and Mathematics
Holy Roller Court, G-Club, Student Council, Football, Basketball, Baseball, Golf

HAROLD DEAN HISSAM

Vice-President

Sistersville

Physical Education and Business Education
Kappa Sigma Kappa Frat. Alpha Delta Epsilon, G-Club, I.R.C., Louis Bennett Hall Governing Board, Football



HAROLD CHARLES BUTCHER

Treasurer

Webster Springs

Business Education and Social Studies
Kappa Sigma Kappa Frat., Alpha Delta Epsilon, "Pioneer", Kanawhachen Staff



ALICE ANNE GRIFFITH

Secretary

Glenville

Business Education Prin. and Occupational and English

Kappa Chi Kappa Sorority, Ohningohow Players, W.A.A., Alpha Delta Epsilon, Senior Princess, Mercury Staff





PAUL LANHAM

Ripley

Physical Education and Math.

Kappa Sigma Kappa Frat., Veterans Club, Student Council President, G-Club, Football, Who's Who in American Colleges and Univ.

MAURICE LEE BUCK

West Union

Social Studies and English

Holy Roller Court, Student Council, Kanawachen Staff, Mercury Staff, Athletic Publicity Director



BARBARA LOU SHIMER

Elizabeth

Elementary Education

Xi Beta Tau Sorority, W.A.A., F.T.A.

CHARLES ZAKARIAN

Pawtucket, R. I.

Physical Education and Social Studies

Head Cheerleader, 2.3, Treasurer, Freshman class, Business Mgr. of Mercury, Veterans Club, Ohnimgohow Players, Alpha Psi Omega



LUMINA RADER

Summersville

Elementary Education

Wesley Foundation, W.A.A.

KATHRYN RAINES

Gandeeville

English and Social Studies

Xi Beta Tau Sorority, W.A.A., Ohnimgohow Players, I.R.C.





CHARLES WARD DODRILL
Hebron, Indiana
Social Studies and Speech
Sigma Tau Gamma, Ohnimgohow Players, Choir,
Band, Alpha Psi Omega, G.S.C. Chordbusters



FREDA MAE PETERS
Troy
Business Education and English
Alpha Delta Epsilon, W.A.A., Wesley Foundation,
Kanawha Hall Governing Board



BILL RADCLIFF
Troy
Business Education
Sigma Tau Gamma, Alpha Delta Epsilon, Manager,
Football, Basketball, Baseball, President, Junior
Class, Who's Who In American Colleges and Uni-
versities



EUNICE ANN HATFIELD
Harrisville
Elementary Education
Kappa Chi Kappa, F.T.A., S.C.A., W.A.A., Verona
Maple Hall Governing Board



JEAN FORE
Spencer
Business Education
Choir, Alpha Delta Epsilon, W.A.A., Ohnimgohow
Players

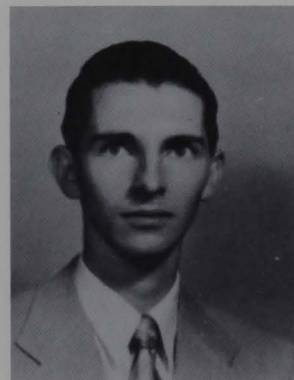

SEEBERT JASPER GREGORY
Webster Springs
Math. and Social Studies and Elementary Education
S.C.A., F.T.A., Wesley Foundation





ROBERT E. MILLIGAN

Wellsburg

Chemistry and Math

Sigma Tau Gamma, Student Council, President,
Sophomore Class, Who's Who In American Colleges
and Universities, Band, Orchestra, Choir, Assembly
Committee, Supreme Court



BILLY RAY PHELPS

Milton

Library Science and Social Studies

Sigma Tau Gamma, S.C.A., F.T.A., B.Y.F., Louis
Bennett Hall Governing Board



INEZ CONNOLLY

Vienna

Elementary Education

F.T.A., S.C.A., Wesley Foundation



JACQUELINE SMITH

Dry Fork

Elementary Education

S.C.A., W.A.A., Choir, B.Y.F.



LEAH JOSEPHINE FIDLER

Troy

Library Science and English

S.C.A., Mercury Staff, W.A.A., Choir, Wesley Founda-
tion, Commuters Club

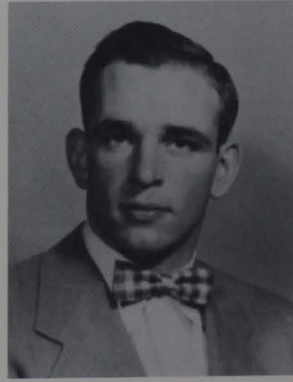

RICHARD HOOVER

Walkersville

Elementary Education

Sigma Tau Gamma, S.C.A., F.T.A., Wesley Founda-
tion, 4-H Club





DONALD KEITH MERRIMAN
Glenfield, Pa.

Physical Education and Business Education
Holy Roller Court, Judge, Alpha Delta Epsilon,
G-Club, Who's Who In American Colleges and Uni-
versities, Football, Basketball, Baseball



NANCY JEAN HARRIS
Green Bank

Physical Education and Home Economics
Kappa Chi Kappa Sorority, Pres., Verona Mapel
Hall Governing Board, S.C.A., President, 4-H Club,
Home Eco. Club, Student Council, W.A.A., Junior
Class, Sec., Supreme Court, Who's Who In American
Colleges and Universities



NORENE LIPPS WESTFALL
Jane Lew

Elementary Education
Kappa Chi Kappa Sorority, Pres., F.T.A., Wesley
Foundation, S.C.A., Verona Mapel Governing Board,
Kanawhachen Staff, Junior Class Treas., Lyceum
Committee, Who's Who In American Colleges and
Universities



PAUL PAYSON HUNT
Elkview

Chemistry and Math
Holy Roller Court, Golf



LORETTA POLING
Mt. Zion

Business Education and English
Kappa Chi Kappa Sorority, Sec., Junior Class Sec.,
Verona Mapel Governing Board



ELIZABETH LEE KIDD
Orlando

Elementary Education
W.A.A., F.T.A.





GEORGE OSCAR MICK
Buckhannon
Elementary Education
Sigma Tau Gamma



VIRGINIA PHILLIPS
Harrisville
Elementary Education
W.A.A., F.T.A., S.C.A.



GRACE MARIE McKISSIC
Kanawha Head
Elementary Education
W.A.A., I.R.C., Ohningohow Players



WAYNE ELLIS CUNNINGHAM
Parkersburg
Business Education
Band, Choir, Alpha Delta Epsilon, F.T.A., Wesley
Foundation



GLENDA HINTER
Leopold
Home Economics and English
Home Eco. Club, 4-H Club, Wesley Foundation,
Choir, W.A.A., S.C.A., B.Y.F.



JEAN JAMES FLESHER
Glenville
Home Economics and Business Education
W.A.A., Home Eco. Club





HOBART CHILDERS

Cedarville

Art and English

Sigma Tau Gamma, Alpha Psi Omega, Ohningohow
Players



PATTY REYNOLDS

Mt. Zion

Home Economics and English

Xi Beta Tau Sorority, Home Eco. Club, W.A.A.,
Band, F.T.A.



SALLY WAGGONER

Elizabeth

Physical Education and English

Xi Beta Tau Sorority, W.A.A., Kanawha Hall Govern-
ing Board, Mercury Staff, Kanawachen Editor, Home-
coming Queen, Activities Committee, Cheerleader 1,2



WILLIAM ROUSE JR.

Harman

Art and Mathematics



MARLENE BROWN

Glenville

Home Economics and English

Xi Beta Tau Sorority, W.A.A., Home Eco. Club



MAISIE HUGHES

Glenville

Business Education and Home Economics

Xi Beta Tau Sorority, W.A.A., Junior Princess, Home
Eco. Club





PAUL CONALY
Troy
Elementary Education



ERNESTINE CARPENTER
Spencer
Elementary Education



IDA PRIBBLE
Webster Springs
Elementary Education
W.A.A., S.C.A.

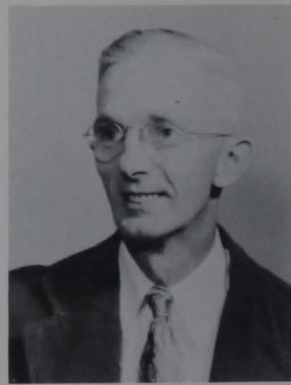

CLYDE FRYMER
Troy
Elementary Education



PEARL McCARTNEY
Glenville
Elementary Education



BARBARA HART
Gauley Bridge
Home Economics and English
W.A.A., Home Eco. Club





LEONARD TYREE
Summersville
Elementary Education
Sigma Tau Gamma Frat. S.C.A. F.T.A. B.Y.F.



ILEETA JEAN WHITE
Baldwin
Math and Physical Science



SUSAN ARMENTROUT
Harmon
Home Economics and English
Home Eco. Club; W.A.A.



JOHN GEIGER
Grantsville
English and History



WILLIAM WALDECK
Walton
Music
Sigma Tau Gamma; Alpha Psi Omega; M.E.N.C.
Band; Choir.

Not Pictured

DOLORES LYNCH
BONNIE TAYLOR
JOHN HUGHES
ARNETT WILSON



Off-Campus Seniors



ROSCOE GAINER



HELEN FISHER



JEAN HESS



DON McCARTNEY



EVELYN BUTCHER



MILDRED DOLAN





DENZIL SKINNER



EFFIE BROOKS



LUCILLE SKIDMORE



DONALD VANHORN



EILEEN BURTON



BEULAH CONRAD



Junior Class



Row one: Betty Jo Simons, Ronald Godfrey, Marvin Stewart, Mary Helen Somerville, Patricia Sumpter, Elaine Bell, Donna Costilow, Dorothy Lanham. Row two: Bill Rumbach, Glenn Blair, Morrison Beckett, Mary Ann Judy, Wanema Davidson, Mary Radabaugh, Vanda Lee Byrd, Jackie Humphreys, Row three: Bertha Turner, James Mullens, Barbara Marley, Gene-

vieve Hinter, Jean Reeder, Eunice Beamer, Helen Exline, Robert Boggs. Row four: Roy Cogar, Virginia Johnson, Nora Kennedy, Wanda Carol Taylor, Mary Faith Holbert, Joan Dotson, Wanda Lorraine Taylor, Wanda James, Betty Cooper, Helen Berry, Claire Bowles. Row five: Joe Bokovitz, Frank Vincent, Allen Hodges, John Cutlip, Oliver Hunt, Don Deal.



Officers

| | |
|----------------------|------------------|
| President | Marvin Stewart |
| Vice President | Ron Godfrey |
| Secretary | Virginia Johnson |
| Treasurer | Betty Jo Simons |

Sophomore Class



Row one: Jim Hamrick, Fred Marks, Bill Crum, Gail Boggs, James Watson, Yvonne Miller, Edward Tekieli, Wilda Sholes, Don Hamon, Virginia Harris, Charlotte Feltner, Kathleen Quinn. Row two: Jim Robinson, Edna Yoak, Dolores Genevieve, Carina Simons, Shirley James, Mary Lou Clendenin, Dolores Black, Eileen Fisher, Anna Radabaugh, Susan Arnold, Barbara Wright, Jane Ratliff. Row three: Olga Pashkevitch, Geraldine Groves, Anna Jean Reese, Marlyn Jones, Jean Ingham, Frances Cutlip, Joan Davis, Irene Rose, Lois Fisher, Patty King, Kay Hamrick. Row four: Dondal Beeson, Harry Foley, Perry Merritt, Patty

Hardman, Danny Hall, Laura McClung, Velma Higgins, Janet Conley, Shirley Brubaker, Beth Hudkins, Patsy Lyon, Nancy Grose. Row five: Bernard McKown, Rosemarie Rogers, John Cutlip, Paul Given, Bill Snider, Harry Coe, Virgil Greenlief, Martha Ann Marsh, Clara Mae Hull, Jackie Rastle. Row six: Jessie McClung, Avis Partain, Kenny Rardin, John Short, Kent Duffield, Ray Rardin, Jack Cawthon, Jim Cox, Charles Mayo, Denver Williams. Row seven: Connie White, Esther Freeman, John Lazear, Jerry Cass, Linger Arnold, Bill Boggs.



Class Officers

| | |
|----------------------|----------------|
| President | Edward Tekieli |
| Vice President | James Watson |
| Secretary | Edna Yoak |
| Treasurer | Jack Cawthon |

Freshman Girls



Row one: Nancy Barlow, Ada Cox, Mary Lou Freeman, Geraldine Clark, Phyllis Given, Patsy Greene, Doris Marks, Martha White, June Drake, Norita Wright, Sue Leach. Row two: Shirley Chancey, Lucille Lipps, Wyene Rush, Elda Utterback, Anna Jean Murphy, Connie Marley, Carol Rough, Macel Batten, Patty Rowster, Norma Marks, Mavis White, Rita Pickens. Row three: Jackie Coe, Marilyn Rastle, Charlene Cole, Genelda Cochran, Patty Hylbert, Retha McAvoy, Jeanette Prather, Faye Tomey, Barbara Given, Karen Kenny, Joyce Bourn, Kathryn Parmer, Beulah Lewis. Row four: Barbara Greenlief, Carolyn Daugherty,

Alice McCullough, Mary Sue Davidson, Tonabell Jones, Patty Smith, Ester Williams, Sue James, Dollie Stalnaker, Yvonne Hart, Barbara Johnson, Muriel Whaling. Row five: Jeanne Rardin, Dolores Davis, Alpha Coberly, Anna Belle McCartney, Ruth Collins, Sue Rogers, Ann Black, Josephine Brannon, Mona Hinkle, Elsa Kennedy, Glenda Black. Row six: Gail Boggs, Diane Pursley, Norita Payne, Mary Louise Gillespie, Lois Jean Siers, Patty Snyder, Doralene Bell, Shirley Cross, Juanita Radcliff.



Class Officers

| | |
|----------------------|---------------|
| President | Steve Rohr |
| Vice President | Jim Davis |
| Secretary | Diane Pursley |
| Treasurer | Eddie Miller |

Freshman Boys



Row one: Keith McAfee, Richard Stewart, Louis Hermiz, Carl Cox, Donald Wedekamm, Clarence Spencer, David Wilmoth, Ronald Rokisky, Steve Rohr, Stanley Adlesburg, Kenneth Hurst. Row two: Denzil Barker, Larry Evans, Fred Batten, Charles Campbell, John Shock, Paul Hamilton, William Lewis, J. D. Breckenridge, Jim Davis, Paul Green, William Kelly. Row three: Charles Michael, Paul Love, Lloyd Hoff, Eddie Miller, Drexel

Ice, Paul McKown, Roger Foutty, Dennis Kelley, Rondall Stalnaker. Row four: Denzil Davis, Carl Peters, David Hall, Reeder Sams, Bill Reit, Dan Dobbins, George Rader, Lowell Morriston, Edsel Chancey, Lowell Reed, John James. Row five: Jesse Huff, Duwayne Childers, Carmel Groves, Ancil Drane, Bob Atkins, Neil Samples, Willard McNemar, Ernest Haight, Davis Posey, Ralph Campbell, William Minger.



Student Council



Seated: Nancy Harris, James Robinson, Paul Lanham, Maurice Buck, John Lazear. Standing: Marvin Stewart, Steve Rohr, Richard Barrett. Not Pictured: Edward Tekieli.

Officers

| | |
|------------------------|----------------|
| President | Paul Lanham |
| Vice President | Maurice Buck |
| Secretary | James Robinson |
| Treasurer | Nancy Harris |
| Sargeant-at-Arms | John Lazear |

The Kanawhachen



Seated: Prof. Stanley Hall, Jackie Humphreys, Elaine Bell, Sally Waggoner, Bill Rumbach, Prof. Denver Arnett. Standing:

Harold Charles Butcher, Maurice Buck.



Staff

Editor-in-Chief Sally Waggoner
 Associate Editor Elaine Bell
 Associate Editor Jackie Humphreys
 Business Manager Harold Butcher
 Assistant Business Manager
 Bill Rumbach
 Sports Editor Jack Cawthon
 Advisor Prof. Stanley Hall
 Advisor Prof. Denver Arnett.

Mercury Staff



Charles Zaharian, Business Manager; James Robinson, Editor; Prof. E. B. Elder, Faculty Advisor.



Standing: Wanda Carol Taylor, Nora Ann Kennedy, Circulation Editors. Seated: Eunice Beamer, Edna Yoak, Jack Cawthon,

Harold Hissam, Elaine Bell, Jean Ingham, Sally Waggoner, Alice Anne Griffith, Betty Cooper, Jack Sizemore.

Holy Roller Court



Row one: Gail Lydick, Bill Rumbach, Don Merriman, Dick Barrett, Oliver Hunt, Maurice Buck. Row two: Paul Hunt, Bill Reit, Raymond Oxier, Bill Crum, Paul Hamilton, Robert Buck, Domenick Nocida. Row three: John Rohrbough, Steve Rohr,

Avis Partain, Mike Snyder, Don Hamon, John Short, Dan Dobbins. Row four: Joe Bokovitz, John Shock, Eddie Miller, Dick Satterfield, Tom Hyer, Prof. James Gay Jones, James Watson.

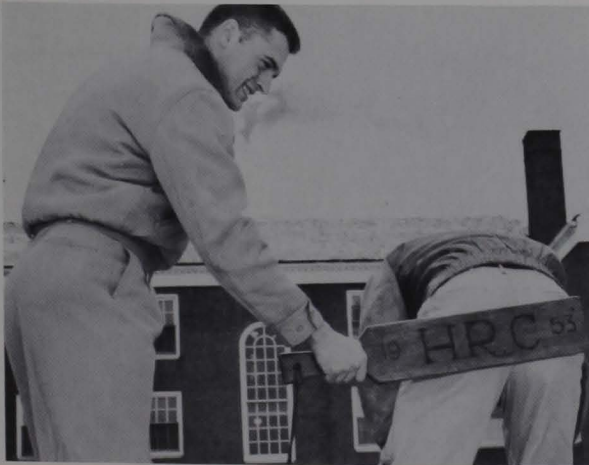

Officers

| | |
|---------------------------|--------------|
| Judge | Don Merriman |
| Sheriff | Dick Barrett |
| Clerk | Bill Rumbach |
| Treasurer | Maurice Buck |
| Prosecuting Attorney | Mike Snyder |

Kappa Chi Kappa



Row one: Virginia Johnson, Alice Anne Griffith, Norene Westfall, Loretta Poling, Edna Yoak, Dorothy Lanhan, Bonel Poling, Elaine Bell. Row two: Rita Pickens, June Drake, Karen Denny, Wanda Carol Taylor, Claire Bowles, Bertha Turner, Nancy Barlow. Row three: Jane Ratcliff, Susan Arnold, Patty Hard-

man, Ella Mary Hamrick, Carolyn Daugherty, Eunice Hatfield, Patty Sumpter, Shirley Chancey, Doralene Bell. Row four: Norma Jeanne Rardin, Wyene Bush, Lucille Lipps, Martha White, Donna Costilow, Barbara Coe, Patty Hylbert, Charolette Feltner, Virginia Harris.



Officers

| | |
|-------------------------|---------------------|
| President | Norene Westfall |
| Vice President | Edna Yoak |
| Secretary | Loretta Poling |
| Corresponding Secretary | Alice Anne Griffith |
| Treasurer | Virginia Harris |
| Pledge Mistress | Dorothy Lanham |
| Sgt.-at-Arms | Virginia Johnson |
| Chaplain | Bonel Poling |
| Advisor | Mrs. Denver Arnett |

Kappa Sigma Kappa



Row one: Charles Zakarian, James Robinson, Marvin Stewart, Harold Butcher, Harold Hissam, Mike Popp, Gail Boggs, Ronald Godfrey. Row two: Stanley Adlesberg, Bernard McKowan, Roger Foutty, Don Wedekamm, Arnett Wilson, John Lazear, Danny Hall. Row three: Paul Lanham, Allen Reich, Ronnie Rakisky,

Drexel Ice, Paul McKowan, James Hamrick, Jack Tennant. Row four: Carl Cox, Cecil Sparry, Sidney Copley, Keith Macafee, Jerry Glover, Donald Deal, Prof. E. B. Elder. Row five: Larry Evans, Richard Stewart, Harry Smith, Kent Duffield.



Officers

| | |
|-------------------------|------------------------|
| President | Hadge Hissam |
| Vice President | Harold Charles Butcher |
| Secretary | Marvin Stewart |
| Treasurer | Charles Zakarian |
| Corresponding Secretary | Jim Robinson |
| Chaplain | Mike Popp |
| Sergeant-at-Arms | Ron Godfrey |

Xi Beta Tau



Row one: Yvonne Hart, Elda Utterback, Anna Jean Reese, Mary Helen Somerville, Sally Waggoner, Nora Ann Kennedy, Mary Faith Holbert, Jean Ingham, Patty Reynolds, Anna Rada-
baugh. Row two: Muriel Whaling, Genelda Cochran, Patsy

Green, Connie Marley, Betty Cooper, Marlyn Jones, Frances Cutlip, Barbara CcClung, Jean Reeder. Row three: Carina Sim-
ons, Dorothy Light, Wanda Lorraine Taylor, Nancy Grose, Patsy
Lyon, Norita Payne.



Officers

| | |
|-------------------------|-----------------------|
| President | Nora Ann Kennedy |
| Vice President | Mary Faith Holbert |
| Recording Secretary | Sally Waggoner |
| Treasurer | Mary Helen Somerville |
| Corresponding Secretary | |
| | Marlene Brown |
| Parliamentarian | Jean Ingham |
| Historian | Wanda James |

Sigma Tau Gamma



Row one: Virgil Greenlief, Charles Doddrell, Robert Milligan, Billy Radcliff, Prof. Byron Turner. Row two: John Cutlip, Leonard Tyree, Hobart Childers, Tom Reed. Row three: Jim Mul-

lens, Charles Mayo, Ronzel Stalnaker, Richard Hoover, Paul Green.



Officers

| | |
|------------------------|------------------|
| President | Robert Milligan |
| Vice President | Charles Doddrell |
| Secretary | Billy Radcliff |
| Treasurer | Virgil Greenlief |
| Sergeant-at-Arms | David Umstead |

Alpha Delta Epsilon



Row one: Wayne Cunningham, Jack Tennant, Donald Merriman, Harold Butcher, Billy Radcliff. Row two: Helen Berry, Bertha Turner, Jean Fore, Freda Peters, Elaine Bell, Alice Anne Griffith. Row three: Mary Helen Somerville, Prof. Genevieve Butcher,

Patty Hardman, Danny Hall, Deloras Genevic, Clara Mae Hull. Row four: Harold Hissam, Vanda Lee Bird, Martha Marsh, Geraldine Clark.

Officers

| | |
|------------------------|----------------|
| President | Billy Radcliff |
| Vice-President | Freda Peters |
| Secretary | Don Merriman |
| Treasurer | Elaine Bell |
| Sergeant-at-Arms | Harold Hissam |

G-Club



Row one: Edward Tekelei, Marvin Stewart, Jack Tennant, Frank Vincent, Richard Barrett, Mike Popp, Ronald Godfrey. Row two: Paul Lanham, Joe Bokovitz, Oliver Hunt, Donald Weaver, Ralph Campbell, Carl Cox. Row three: Steve Rhor, Avis Partain, Mike

Snyder, Danny Hall, Harold Hissam, James Robinson. Row four: John Shock, Donald Merriman, Harry Smith, Eddie Miller, Billy Radcliff.



Officers

President Dick Barrett
 Vice-President Don Merriman
 Secretary-Treasurer Marvin Stewart

Women's Athletic Association



Row one: Mary Helen Somerville, Patty Hardman, Sally Waggoner, Claire Bowles, Karen Kenny, June Drake, Edna Yoak, Wanema Davidson. Row two: Lucille Lipps, Jackie Smith, Mary Ann Judy, Laura McClung, Genevieve Hinter, Velma Higgins, Mary Lou Clendenin, Mary Lou Freeman, Ada Cox. Row three: Wyene Bush, Dolores Lynch, Patsy Greene, Jean Reeder, Barbara Marley, Betty Jo Simons, Wanda James, Jean Fore, Yvonne Hart, Connie Marley. Row four: Barbara McClung, Barbara

Shimer, Jean Ingham, Frances Cutlip, Eunice Hatfield, Virginia Phillips, Martha White, Mary Gillespie, Muriel Whaling. Row five: Geraldine Groves, Carol Rough, Shirley Brubaker, Norita Payne, Patty Snyder, Jackie Rastle, Jackie Coe, Betty Cooper, Helen Exline. Row six: Virginia Harris, Joan Dotson, Nora Ann Kennedy, Virginia Johnson, Barbara Wright, Kathleen Quinn, Jane Ratliff, Alice Anne Griffith.



Officers

| | |
|--------------------------|-------------------------|
| President | Sally Waggoner |
| Vice President .. | Mary Helen Somerville |
| Secretary-Treasurer | Patty Hardman |
| Point Secretary | Claire Bowles |
| Advisor | Prof. Clarissa Williams |

Veterans Club

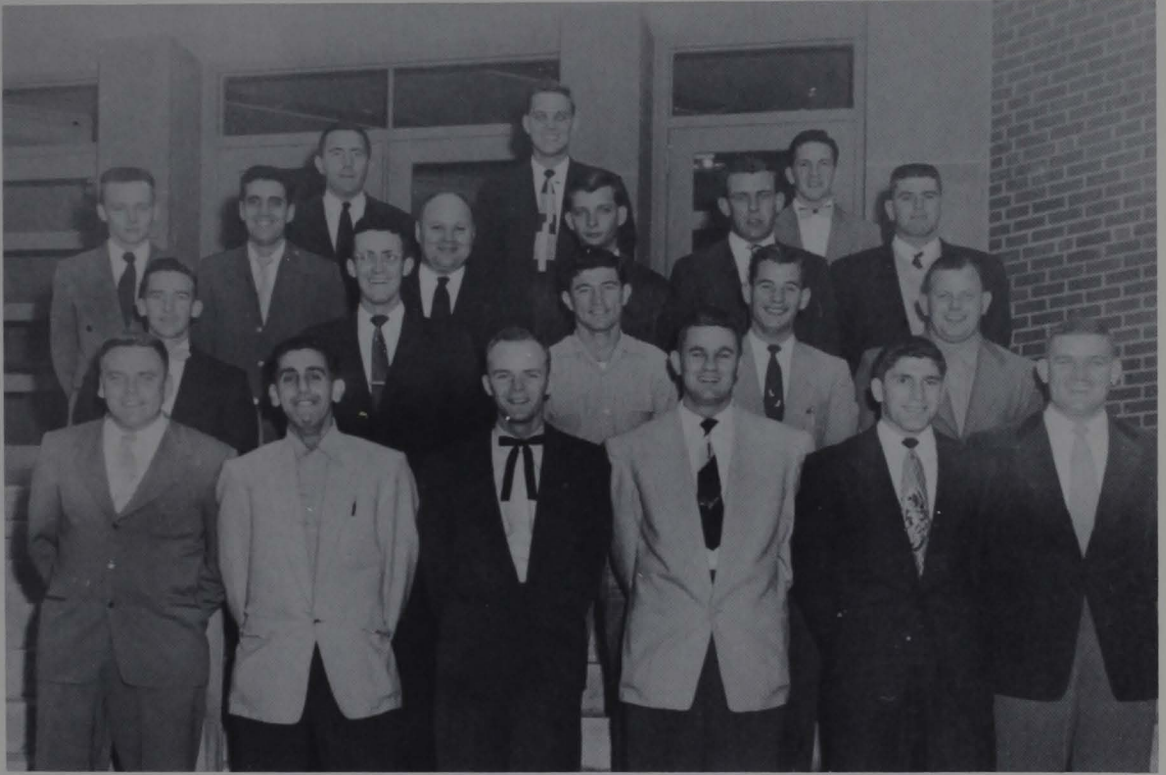

Row one: Drexel Ice, Louie Hermiz, James Robinson, John Lazear, Paul Lanham, Avis Partain. Row two: John Short, Lowell Reed, Harry Coe, Raymond Oxier, Joe Bokovitz. Row three: Tom

Staats, Charles Zakarian, Hobart Childers, Bernard McKowan, Mike Snyder, Steve Rohr. Row four: Dick Satterfield, Dan Dobbins, Gail Lydick.



Officers

| | |
|------------------------|--------------|
| Commander | Jim Robinson |
| Clerk | Paul Lanham |
| Treasurer | John Lazear |
| Sergeant-at-Arms | Avis Partain |

Ohningohow Players



Row one: Betty Jo Simons, Wanema Davidson, Charles Dodrill, Bonel Poling, Prof. Ruth Johnson, Hobart Childers. Row two: Rita Pickens, Kay Hamrick, Jean Ingham, Elaine Bell, Dorothy Lanham, Juanita Radcliff, Joan Dotson, Jean Fore. Row three:

Diane Pursley, Norma Jean Rardin, Martha White, Norita Payne, Wanda James, Patsy Lyon, Helen Exline, Alpha Coberly. Row four: Jackie Humphreys, Claire Bowles, Alice Anne Griffith, Shirley Chancey, Bertha Turner, June Drake, James Watson.



Officers

| | |
|----------------------|-----------------|
| President | Charles Dodrill |
| Vice-President | Betty Jo Simons |
| Secretary | Bonel Poling |
| Treasurer | Bertha Turner |

Alpha Psi Omega



Seated: Hobart Childers, Claire Bowles, Bertha Turner, Bonel Poling, Prof. Ruth Johnson, Charles Doddrell. Standing: Betty

Jo Simons, Wanema Davidson.



Officers

| | |
|----------------------|-----------------|
| President | Bertha Turner |
| Vice-President | Bonel Poling |
| Secretary | Betty Jo Simons |
| Treasurer | Claire Bowles |

Future Teachers of America



Row one: Eunice Hatfield, Joan Dotson, Norene Westfall, Geraldine Groves, Leonard Tyree, Mary Radabaugh. Row two: Anna Radabaugh, Betty Jo Simons, Irene Rose, Patty King, Helen Exline, Virginia Phillips. Row three: Jeanette Prather, Shirley Brubaker, Ida Pribble, Joan Davis, Velma Higgins, Jean Reeder,

Elizabeth Kidd. Row four: Doralene Bell, Nancy Grose, Gail Boggs, Genilda Cockran, Janet Conley, Shirley Cross. Row five: Wayne Cunningham, Richard Hoover, Elda Utterback, Grace McKissic.



Officers

| | |
|-----------------------|------------------|
| President | Norene Westfall |
| Vice-President | Olga Pashkevich |
| Secretary | Geraldine Groves |
| Treasurer | Leonard Tyree |
| Parliamentarian | Eunice Hatfield |

Home Economics Club



Seated: Martha Ann Marsh, Marilyn Rastle, Charlene Cole, Lois Fisher, Genevieve Hinter, Patty Hylbert, Bertha Turner, Donna Costilow, Glenda Hinter, Beth Hudkins, Barbara Johnson, Eileen

Fisher, Jackie Rastle, Dorothy Lanham. Standing: Prof. Helen Brammer, Prof. Lillian Chaddock, Barbara Hart, Mary Gillespie, Jackie Coe, Delores Davis, Clara Mae Hull, Patty Reynolds.



Officers

| | |
|-----------------------------|------------------|
| President | Glenda Hinter |
| Vice President | Clara Mae Hull |
| Second Vice President | Kathleen Quinn |
| Secretary | Genevieve Hinter |
| Treasurer | Jackie Rastle |
| Song Leader | Dorothy Lanham |
| Reporter | Beth Hudkins |
| Historian | Lois Fisher |

4-7 Club



Row one: Barbara Wright, John Cutlip, Dorothy Lanham, Vonda Lee Bird, Linger Arnold, Barbara Johnson. Row two: Jackie Rastle, Genevieve Hinter, Bertha Turner, Beth Hudkins, Jerry Cass. Row three: Clara Mae Hull, Charlene Cole, Laura Mc-

Clung, Glenda Hinter, Bill Friend, Steve Rohr. Row four: Richard Hoover, Jackie Coe, Joan Davis, Gail Boggs, Marilyn Rastle, Ester Williams.



Officers

| | |
|-------------------------|------------------|
| President | Dottie Lanham |
| Vice-President | John Cutlip |
| Secretary | Vonda Lee Bird |
| Treasurer | Linger Arnold |
| Recreation Leader | Genevieve Hinter |

Student Christian Association



Row one: Jackie Smith, Laura McClung, Richard Hoover, Joan Davis, Esther Williams, Janet Conley, Eunice Hatfield, Ida Pribble, Genevieve Hinter. Row two: Inez Connolly, Josephine Fidler, Nancy Barlow, June Drake, Mary Ann Judy, Virginia Phillips, Betty Jo Simons, Mary Gillespie, Velma Higgins, Beth Hud-

kins. Row three: Patty King, Lois Fisher, Eunice Beamer, Rose Marie Rogers, Patsy Greene, Phyllis Given, Yvonne Hart, Barbara Johnson, Helen Exline. Row four: Prof. Byron Turner, Clarence Spencer, Jerry Gass, Leonard Tyree, Seebert Gregory.

Officers

| | |
|------------------------|--------------------|
| President | Inez Connolly |
| Vice-President | Eunice Hatfield |
| Secretary | Janet Conley |
| Treasurer | Lois Fisher |
| Worship Chairman | Richard Hoover |
| Advisor | Prof. Byron Turner |

Wesley Foundation



Row one: Eunice Beamer, Richard Hoover, John Cutlip, Rose Marie Rogers, Laura McClung, Genevieve Hinter. Row two: Josephine Fidler, Freda Peters, Irene Rose, Joan Davis, Lois Fisher, Carolyn Daugherty, Beth Hudkins, Janet Conley, Velma Higgins. Row three: Wayne Cunningham, Prof. Jewel Matthews,

Alice McCullough, Barbara Brannon, Kay Hamrick, Nancy Grose, Yvonne Hart, Barbara Johnson. Row four: Rev. Robert Engle, Gail Lydick, James Watson, Virgil Greenlief, Seebert Gregory, Jerry Gass.

Officers

| | |
|----------------------|----------------------|
| President | Richard Hoover |
| Vice President | Inez Connolly |
| Secretary | Genevieve Hinter |
| Treasurer | Rose Marie Rogers |
| Song Leader | John Cutlip |
| Advisor | Prof. Jewel Matthews |

International Relations Club



Row one: Lucille Lipps, Shirley Chancey, Drexel Ice, Prof. Bessie B. Bell, Bill Lewis. Row two: Steve Rohr, Homer Brown, Sidney Copley, Sue Leach, Grace McKissic, J. D. Brickenridge. Row

three: David Wilmoth, Carl Cox, Lowell Morrison, Lloyd Hoff, Clark Rader, Jim Mullens.



Officers

| | |
|----------------------|----------------------|
| President | Drexel Ice |
| Vice President | John Matheny |
| Secretary | Mary L. Freeman |
| Treasurer | Lloyd Elefritz |
| Advisor | Prof. Bessie B. Bell |

College Band



Row one: Glenda Black, Connie White, Bill Friend, Rita Pickens, Phyllis Greenlief. Row two: Doris Marks, Kay Mullens, Juanita Radcliff, Patty Hardman, Charlotte Feltner, Mary Sue Davidson, Ella Mary Hamrick, Wanema Davidson. Row three: Joyce Bourn, Karen Kenny, Alpha Coberly, Jean Siers, Rose Marie Rogers,

Dolores Black, Mary Faith Holbert. Row four: Kent Duffield, Paul Love, Jim Watson, John Rohrbough, Prof. Harold Orendorff, Ernest Haught, John James, Norman Fisher, Charles Campbell.



College Choir



Row one: Kay Mullens, Gail Boggs, Juanita Radcliff, Wanda James, Joan Dotson, Ella Mary Hamrick, Dolores Black. Row two: Mary Faith Holbert, Doris Marks, Rose Marie Rogers, Yvonne Hart, Sue Leach, Wanema Davidson, Alpha Coberly, Glenda Black, Prof. Harold Orendorff. Row three: Dorothy Lan-

ham, Phyllis Greenlief, Fred Batten, John Rohrbough, Tom Reed, Alice McCullough, Tonabell Jones. Row four: Gail Lydick, Kent Duffield, Paul Love, Paul Given, Charles Dodrill, Jerry Gass, Gail Haught, Norman Fisher, Charles Campbell.



Officers

| | |
|---------------------------------|--------------------------------|
| President and Student Conductor | Mary Faith Holbert |
| Vice President | Bill Waldeck |
| Secretary | Wanda James |
| Librarian | Dolores Black |
| Robe Chairmen | Alpha Coberly Norman Fisher |

College Orchestra



Row one: Doris Marks, Karen Kinney, Alice McCullough, Prof. Bertha Olsen, Alpha Coberly, Tonabell Jones, Wanema Davidson.
Row two: Mary Sue Davidson, Kay Mullens, Mary Faith Hol-

bert, Ella Mary Hamrick. Row three: Glenda Black, Tom Reed, Paul Low, Kent Duffield, Juanita Radcliff, Delores Black, Prof. Harold Orndorff.



Music Educators National Conference



Row one: Wanema Davidson, Mary Faith Holbert, Dolores Black, Mary Sue Davidson. Row two: Doris Marks, Alice McCullough,

Ella Mary Hamrick, Alpha Coberly. Row three: Paul Love, Prof. Harold Orendorff, Fred Batten.



Officers

| | |
|----------------------|--------------------|
| President | Mary Faith Holbert |
| Vice President | Bill Waldeck |
| Secretary | Dolores Black |
| Treasurer | Wanema Davidson |

Kanawha Hall Governing Board



Left to Right: Martha Ann Marsh, Donna Costilow, Nancy Barlow, Vonda Bird, Sally Waggoner, Patty Sumpter, Frances Cut-

lip, Jeanette Prather, Marguerite Turner.



Officers

| | |
|---------------------------|------------------------|
| President | Vonda Lee Bird |
| Vice-President | Sally Waggoner |
| Secretary-Treasurer | |
| | Ella Mary Hamrick |
| Secretary-Treasurer | Ella Mary Hamric |
| House Director | |
| | Mrs. Marguerite Turner |

Verona Maple Hall Governing Board



Betty Jo Simons, Eunice Hatfield, Mary Faith Holbert, Gail Boggs, Diane Pursley, Dorothy Lanham, Noreen Westfall,

Olive Smythe, Nancy Grose, Edna Yoak, Nora Ann Kennedy, Betty Cooper.



Officers

President Dorothy Lanham
 Vice President Betty Cooper
 Sec. Treas. Mary Faith Holbert

The Glenville Collegians



Left to right: Mary Faith Holbert, Kent Duffield, David Hall, Bill Waldeck, Prof. Harold Orendorff, Norman Fisher.

The Collegians under the direction of Prof. Harold Orendorff have played for several dances and other events at Glenville State College during the past year. In addition to playing for college dances the Collegians have played for several high school dances and have performed at other occasions in various cities of West Virginia.

Special Award

Frank Montrose Memorial Award



Pictured above are President Harry B. Heflin, and Maurice Buck, student council representative, as they make the Frank Montrose Memorial Awards to the first two winners: Cecil Johnson, right, won the award for the year 1951-52, Billy Dean Hanlin was the winner in 1952-1953. The Montrose Memorial Award is to be awarded each year to the outstanding athlete of the preceding senior class. The award is given not only for athletic prowess, but on the basis of ability, scholarship, and moral character.

Commuters



Row One: Elsie Kennedy, Macel Batten, Dolores Black, Patty Royster, Glenda Black, Juanita Radcliff, Mona Hinkle, Jean White. Row Two: Anna Murphy, Wilba Shoales, Eileen Fisher, Faye Tomey, Dolores Lynch, Josephine Fidler, Mavis White, Sue Rogers. Row Three: Charlene Cole, Tonabell Jones, Mary Radabaugh, Bonnie Taylor, Patsy Smith. Row Four: Josephine Brannon, Alpha Coberly, Lenita Black, Alice Anne Griffith, Patty Hardman, Wyene Bush, Woodrow Groves, Lee Minney, Paul Conley. Row Five: Britton Davis, Richard Smith, Duane Childers, Norita Wright, Raliegh Royster, Jess Huff, Claude White, Willard Smith, Ronzel Beeson, Bill Boggs, David Hall.

Drum Major and Majorettes



Row One: Connie White, Rita Pickens. Row Two: Glenda Black, Bill Friend, Phyllis Greenleif.

Who's Who In American Colleges and Universities



First Row: Nora Ann Kennedy, Billy Radcliff, Noreen Westfall. Second Row: Paul Lanham, Donald Merriman, Marvin Stewart.

These six students were selected from among the junior and senior classes to represent their school in the annual *Who's Who* national publication. The award is based on the combined characteristics of popularity, scholarship, character, leadership ability, and participation in extra-curricular activities.

Major Events
Homecoming 1953



Queen's Float



Queen Sally I

Coronation



Sophomore Princess, Dolores Black, Escort, Ed Tekieli, Senior Princess, Alice Ann Griffith, Escort, Dick Barrett, Queen's Escort, Paul Lanham, Queen Sally Waggoner, Pioneer, Harold Butcher, Crown Bearer, Nancy Arnett, Junior Princess, Virginia Johnson, Escort, Marvin Stewart, Freshman Princess, Juanita Brannon, Escort, Steve Rhor.

Pioneer

Harold Charles Butcher

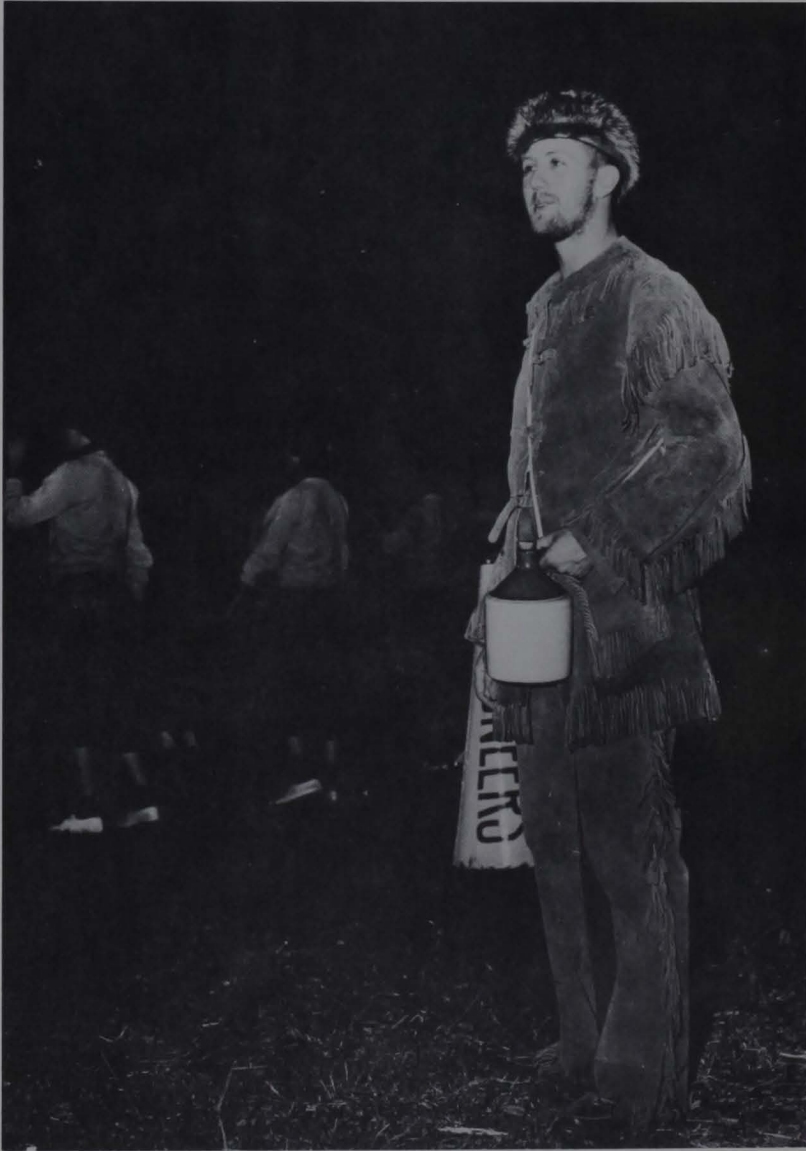

Elected each year from the senior class, the Pioneer must be a male undergraduate of Glenville College, and must not have earned a letter in intercollegiate athletic competition.

The Parade

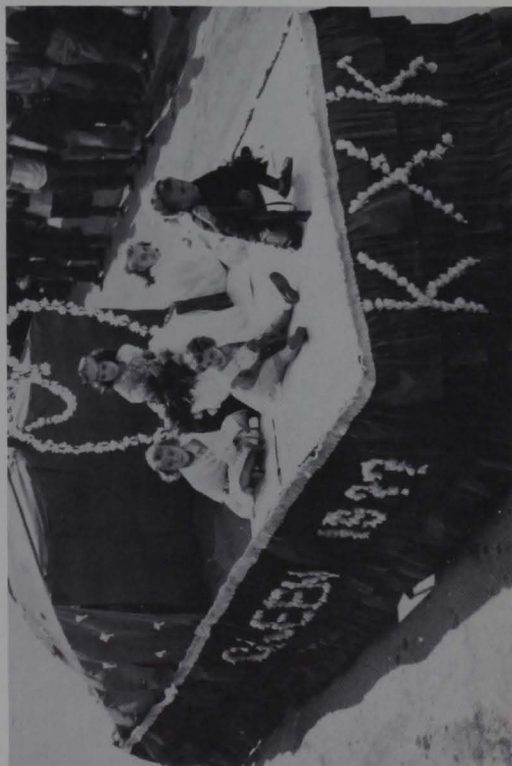

*Daisy Mae, Li'l Abner
and
Honest Abe*



Dan Dobbins, Patty Sumpter

Sadie Hawkins Day



White Rose Queen
And
Attendants



Dorothy Lanham, Queen Wanda Lorraine Taylor, Glenda Black.

Harvey
and
Elwood



The Ohningohow Players presented the three act comedy, "Harvey," last fall with Hobart Childers portraying the unforgettable Elwood P. Dowd.

Vet's Talent Show

Winners



Row One: Karen Kenny, Second Place; Mary Faith Holbert, First Place.
Row Two: Ed Donnelan, Third Place; Sam Bollato, Master of Ceremonies;
Kent Duffield, Second Place.

Athletics



Carlos Ratliff
Athletic Director



Dr. Peter Wisher
Basketball Coach



Billy Radcliff
Student Manager

Cheerleaders



Row One: Dorothy Lanham, Head Cheerleader. Row Two: Barbara Wright, Juanita Radcliff. Row Three: John Rohrbaugh.

Yea Blue!



Yea White!



Yea Team!



Let's Fight!



Football

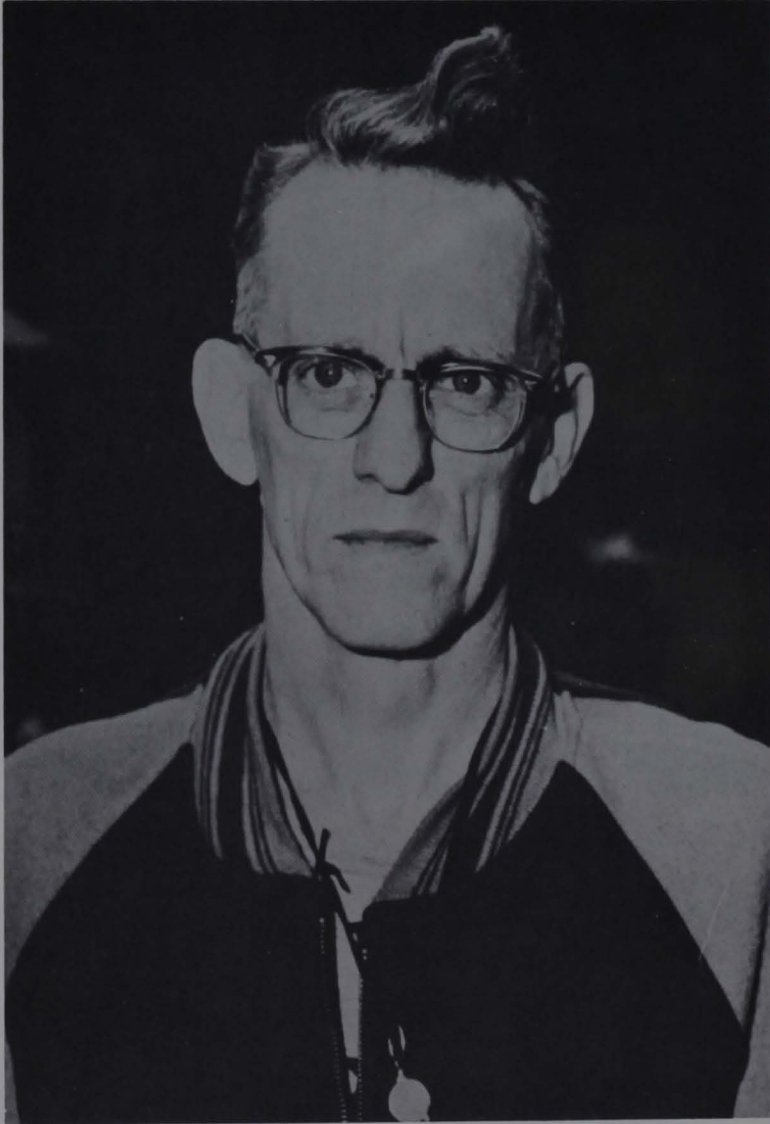

Stanley "Joe" Hall, Coach.

The Squad

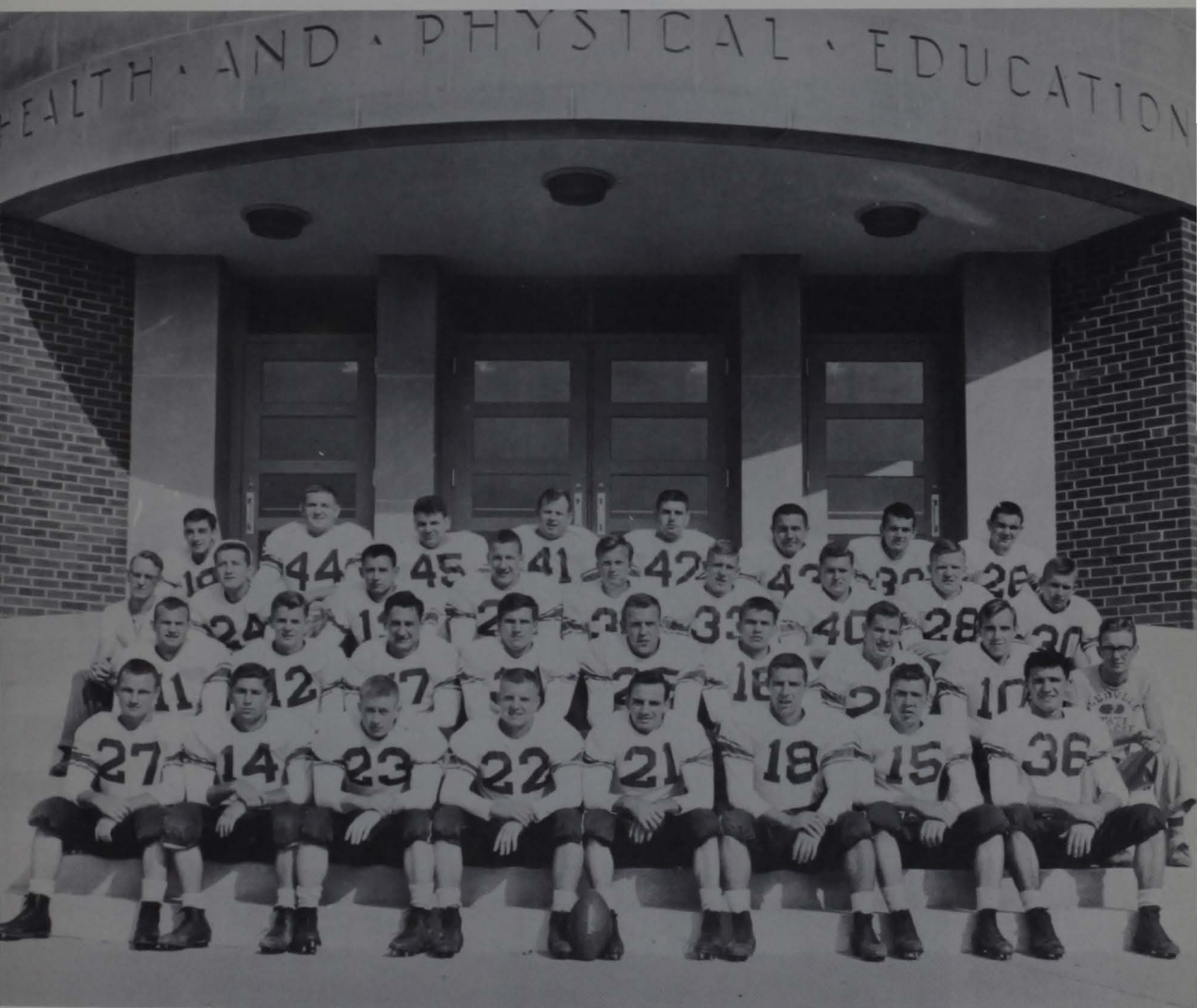

Row One: Eddie Miller, Paul Lanham, Danny Hall, Dick Barrett, Bob Weaver, Jack Tennant, Ralph Campbell, Ed Tekieli.

Row Two: Hadge Hissam, John Shock, Mike Popp, Oliver Hunt, Mike Snyder, Paul McKown, Raymond Oxier, Jack Sizemore, Bill Radcliff, Manager.

Row Three: Coach Joe Hall, Frank Vincent, Ron Godfrey, Ronald Vanhorn, Bill Stanley, Carl Cox, Don Merriman, Denver Kelley, Larry Evans.

Row Four: Bernard Ellison, Avis Partain, Sam Ballotto, Joe Bokovitz, Steve Rohr, Dick Satterfield, Bill Davis, David Posey.

Honors

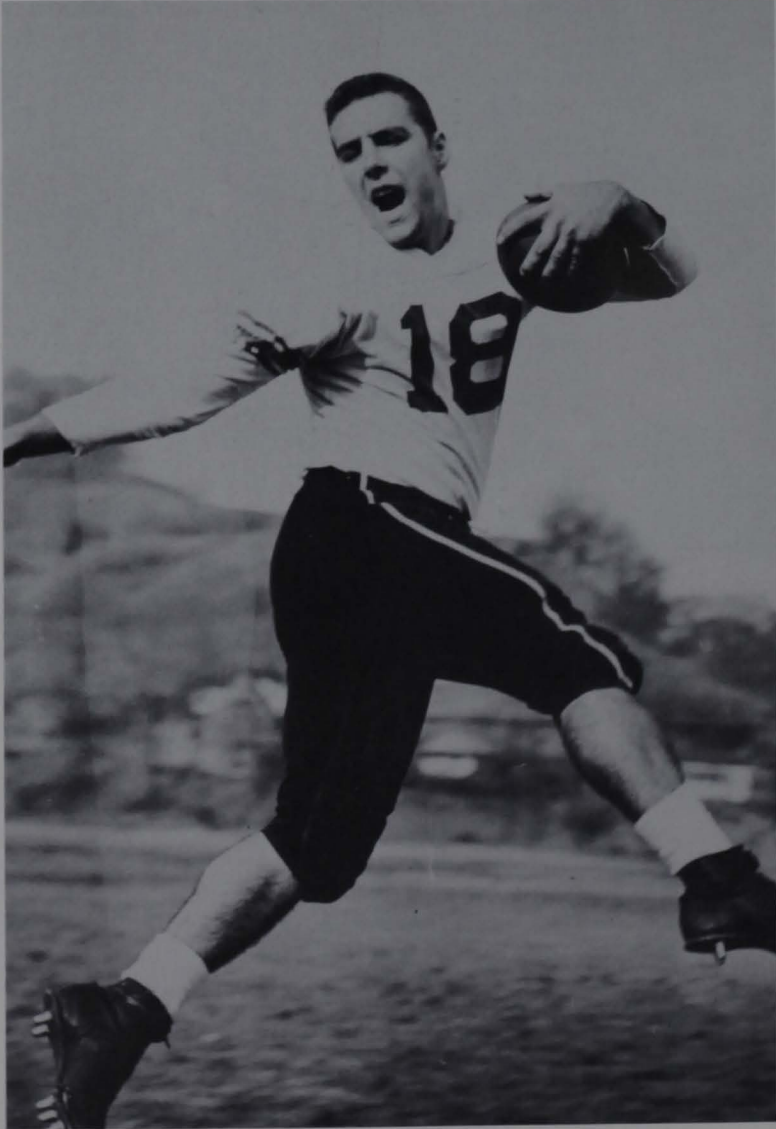

Jack Tennant, All-State Back.

*Don Merriman,
Co-captain and All-State End.*

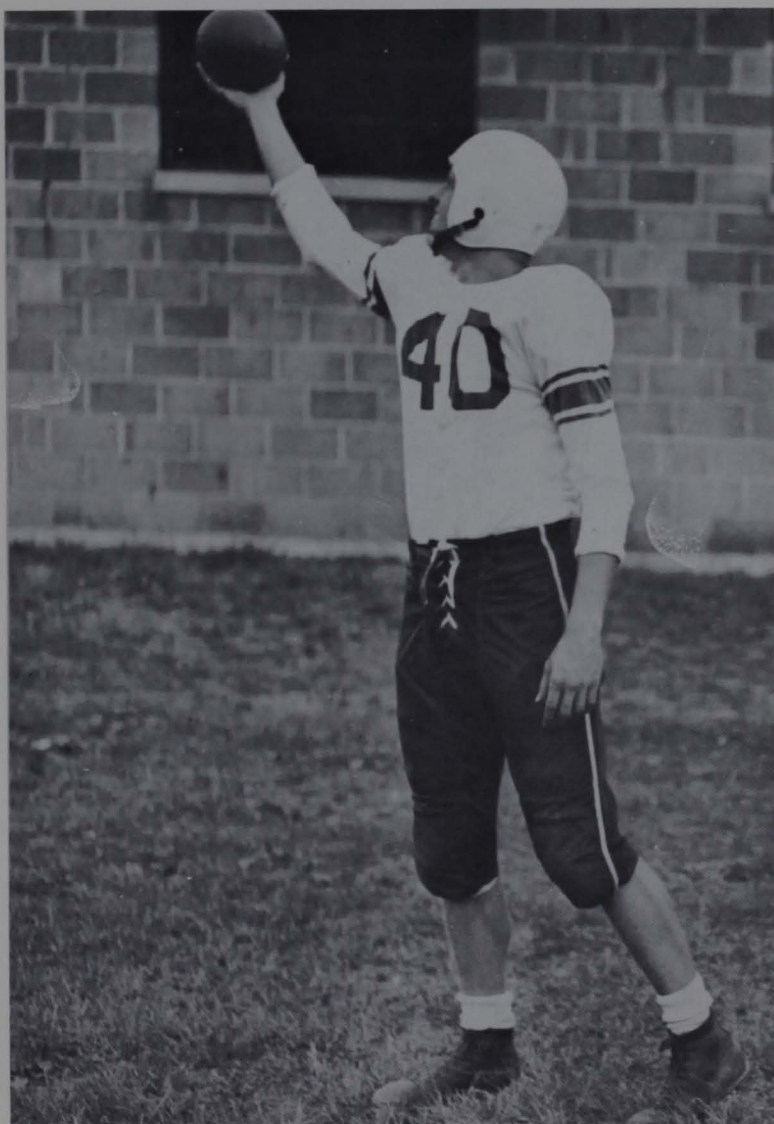

*Paul Lanham,
Co-captain.*



Frank Vincent
Second String — All-State

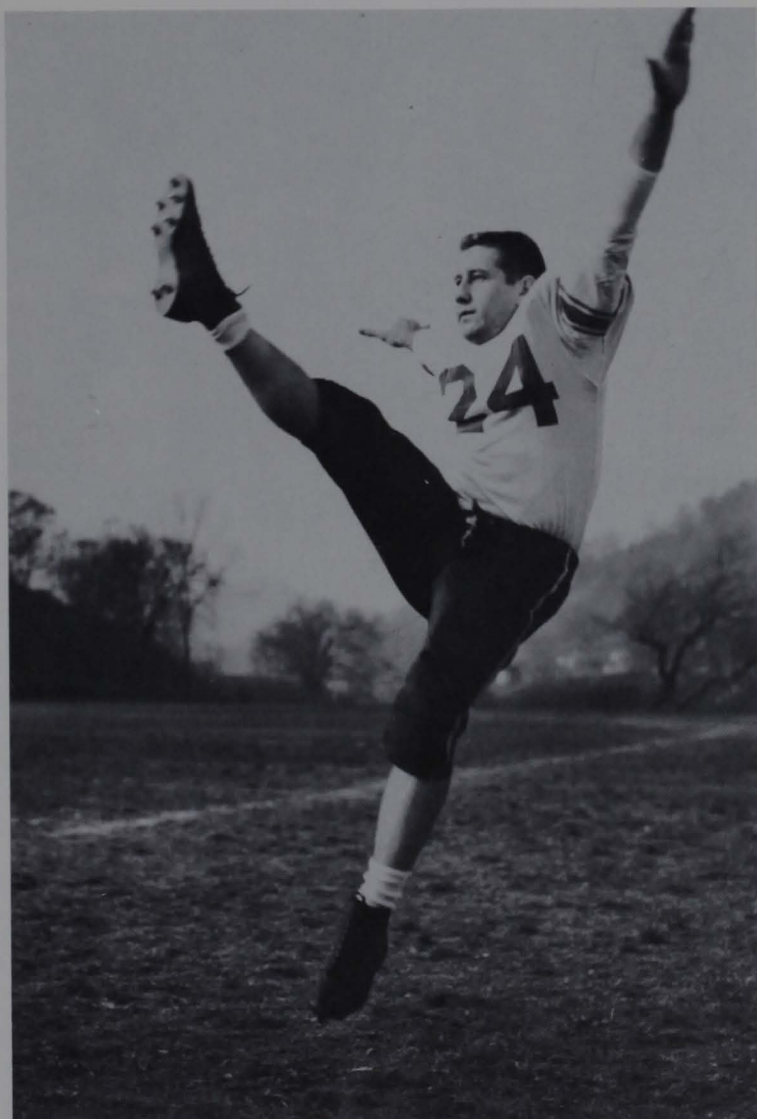

Sam Ballato
Second String All-State



Seniors

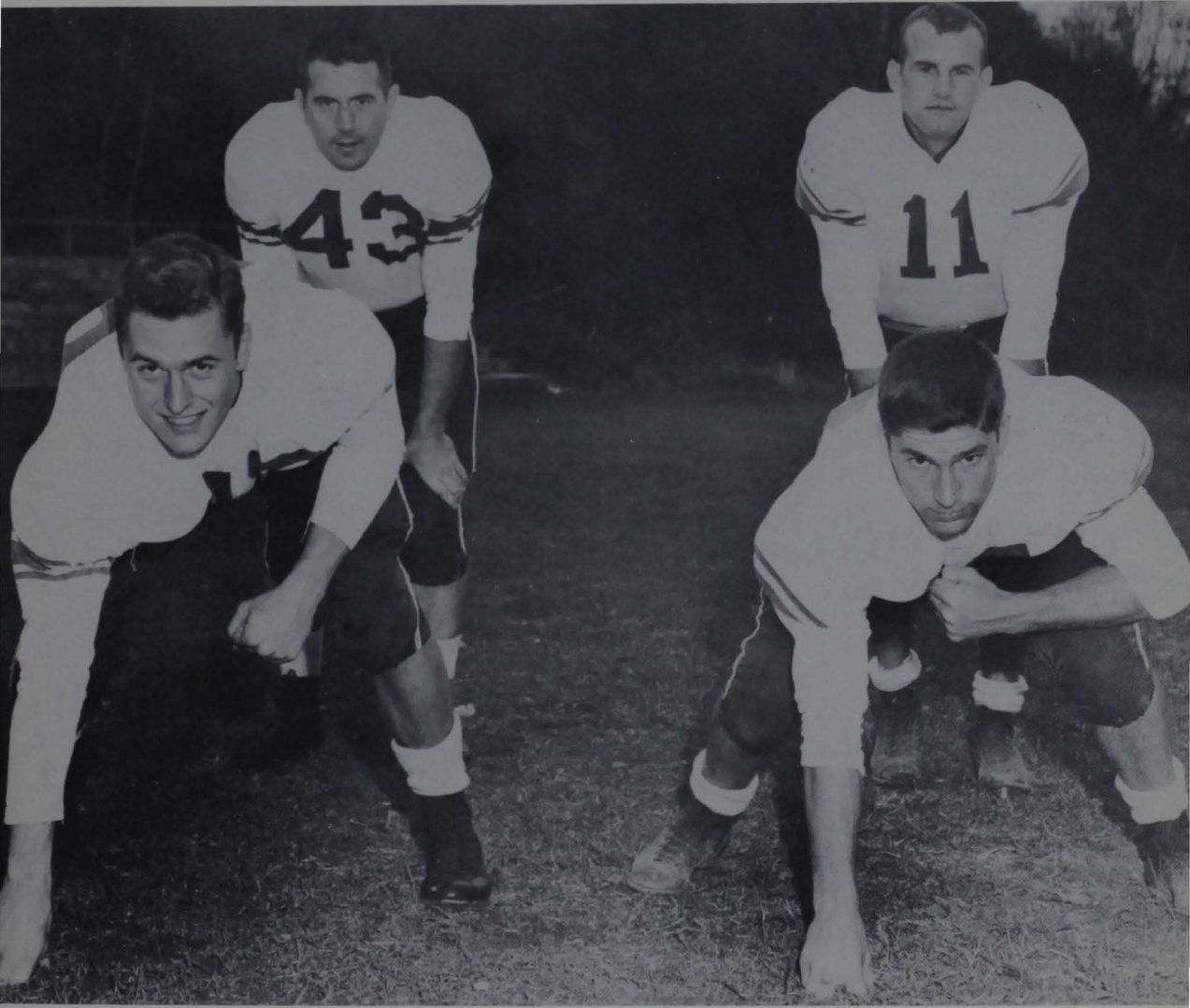

Front: Don Merriman, Paul Lanham. Back: Dick Satterfield, Hadge Hissam.

Half-Time



This scene was taken at half-time during one of the football games at Rohrbaugh Stadium. Standing: Coach "Joe" Hall. Seated: Bob Weaver, Mike Popp,

Dick Barrett, Don Merriman, Ralph Campbell, Jack Tennant.

Football Resume'

Glenville State College's 1953 football came and passed with mixed emotions on the part of the partisan Wave fans. Prior to the season's opener spirits ran high with hopes of an undefeated season. But this was never realized as the Pioneers dropped four heartbreaking games by a total of 12 points. With a little more backfield punch the dream of an undefeated season could have been a reality, but it was not to be.

GLENVILLE 7

SHEPHERD 0

Glenville opened the season on a happy note by clipping the always rugged Shepherd Rams 7-0. The Pioneers gained considerable yardage against the bulky visitors, but it took a short quarterback sneak by Jack Tennant to give the Pioneers a hard-earned victory.

Defense was the order of the day as Frank Vincent, Sam Ballato, Mike Snyder, Jack Tennant and Steve Rohr turned in several key defensive plays.

GLENVILLE 13

FAIRMONT 18

Glenville journeyed to Fairmont and suffered the first of three heartbreaking defeats, an 18-13 loss to the defending state champions.

Fairmont opened with a devastating ground attack and piled up a 12-0 lead before the Pioneers began to move. Jack Tennant passed to Dick Barrett for the first Pioneer score, but Fairmont came back to score their third and winning touchdown.

Glenville bounced back on a Jack Tennant to Ed Tekieli pass to come within five points of the Falcons. Glenville was moving deep into Falcon territory as time ran out. A touchdown run by Avis Partain was ruled illegal to add to the disappointment of the Pioneer faithful.

GLENVILLE 20

CONCORD 21

The third contest was a near-repeat of the second game as the Pioneers, trailing 13-0 at the first quarter mark, came back savagely in the penalty marred contest.

Eddie Miller opened the scoring for the Pioncers on a short plunge in the second period. Concord came back to score and take a commanding 21-6 lead. The Pioneers were far from through however, Jack Tennant passed to Dick Barrett for another first half tally.

In the second half Bob Weaver hit Ed Tekieli for the third Pioneer touchdown, but the Pioneers were to fall one point short. One Tennant to Barrett touchdown pass was nullified as an official detected a rule infraction.

Several other Pioneer scoring treats were stopped because of penalties. Mike Snyder, Frank Vincent, Joe Bokovitz and Don Merriman stood out on defense for the luckless Pioneers.

GLENVILLE 7

POTOMAC STATE 13

Glenville's football hopes dropped to a season's low as Potomac State upset the Wave 13-7 before the largest crowd to ever witness a football game in Glenville. Potomac scored first, but the fans were enlivened when Jack Tennant hit Dick Barrett with a 76 yard scoring pass. Later, with the Wave leading 7-6, Potomac's Tom Gorman heaved a desperation pass into the arms of a waiting receiver. The touchdown came with but three seconds remaining in the first half.

Neither team scored in the defensive second half. Frank Vincent, Sam Ballato, Mike Snyder, and Oliver Hunt played a good defensive game for the Pioneers.

GLENVILLE 13

WESLEYAN 0

The Pioneers snapped a three-game losing streak by clipping the Wesleyan Bobcats 13-0. In this victory Coach Hall uncovered a good running back in Bob Weaver. Weaver ran over both Wave touchdowns on the muddy gridiron. The score was not indicative of the game as Bob Weaver, Jack Tennant, and Hadge Hissam ran over the hosts all evening.

Two touchdowns were nullified by penalties and another drive was halted on the Wesleyan goal-line by a fumble.

Frank Vincent, Pioneer center, rose to great defensive heights as he led two goal-line stands. Avis Partain, Ed Tekieli, and Sam Ballato also played great defensive ball.

GLENVILLE 25

SALEM 6

Glenville notched their third win of the campaign by drowning hapless Salem College 25-6. Bob Weaver, playing less than a half, scored two quick tallies to spark the Pioneers.

Hadge Hissam astounded the Pioneer fans by heaving a 30 yard scoring pass to Don Merriman. Jack Tennant ended the Pioneer scoring with a 15-yard jaunt around end. Fast improving Avis Partain led the defense with considerable aid from Sam Ballato, Mike Snyder, Don Merriman, and Paul Lanham.

GLENVILLE 0

Glenville closed the season by dropping a 6-0 game to highly favored West Liberty College. But it took a freak play by West Liberty and a nullified touchdown run to send the battling Pioneers to their fourth defeat. The Hilltoppers scored on a weird pass just 6 seconds before the half.

Don Merriman, playing his last game, lost a touchdown when his run was declared illegal after one official had signaled a touchdown. Avis Partain, Frank Vincent, Mike Snyder, Sam Ballato, and Don Merriman again paced a rugged Pioneer defensive unit.

1954 PROSPECTS

Again the Pioneer faithful are looking for a better "next year." Only four seniors will be lost. Hadge Hissam, Dick Satterfield, Don Merriman, and Paul Lanham will be the only faces missing when the roll is called for candidates this summer.

Among those returning are lettermen: Ed Tekieli, Avis Partain, Mike Snyder, Frank Vincent, Sam Ballato, Jack Tennant, Dick Barrett, Bob Weaver, Eddie Miller, Ron Godfrey, Oliver Hunt, John Shock, Carl Cox, Ralph Campbell, Joe Bokovitz, Steve Rohr, and Michael Popp.

Several 1953 Pioneers were mentioned for conference honors. Two of the men Don Merriman and Jack Tennant, made the first team, while Frank Vincent and Sam Ballato made the second. Three of these men are expected to lead next year's club to a successful season.

Basketball Squad



Row One: Bill Reit, Alan Reich, Paul McKowen, Jim Hamrick, Jack Tennant, Dick Barrett, Bob Weaver. Row Two: Donald

Merriman, Ed Tekieli, Harry Smith, Keith McAfee, Ed Donnellan, Coach Peter Wisher.

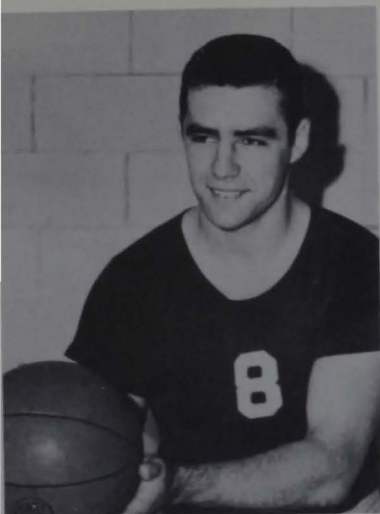

Jack Tennant



Dick Barrett

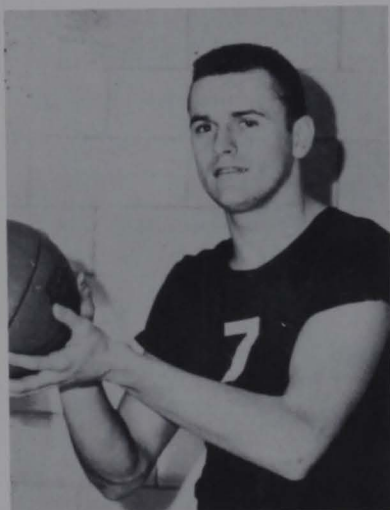

Bob Weaver

Don Merriman

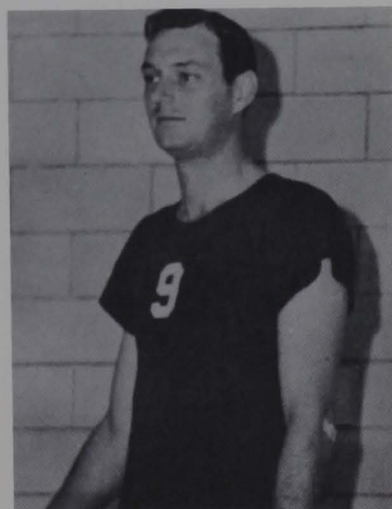

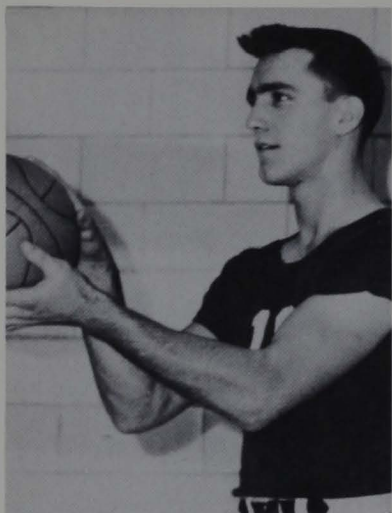

Ed Tekeili



Ed Donnellan

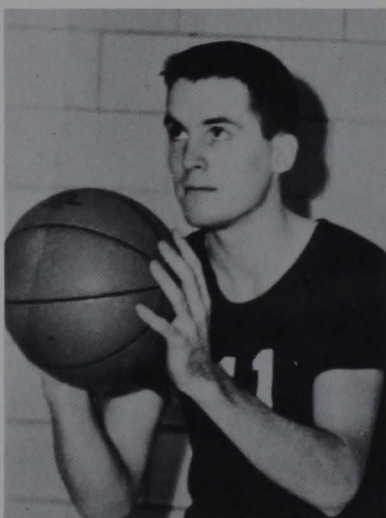

Jim Hamrick

Bill Reit

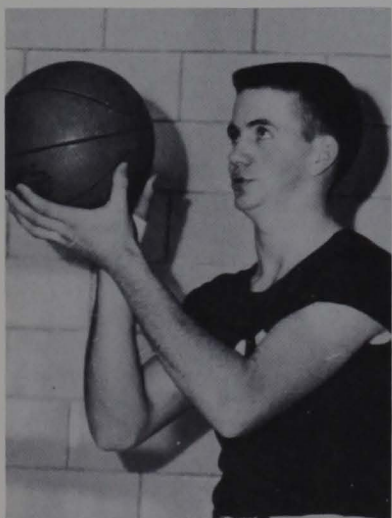

Alan Reich

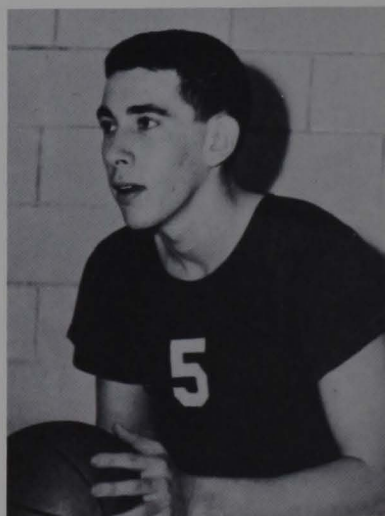

Glenville's All-Time High Scorers



Two of Glenville State College's highest scoring basketballers are shown here talking about the 1954 alumni game, won by the varsity 67-55.

Jack Tennant, left, has scored 1,425 points with one

season remaining. Robert Hardman, class of 1951, is the leading scorer in Glenville State College history with 1,893 points.

Basketball Resume

Although beaten in the opening round of the WVIAC tournament for the third straight year, Glenville's 1953-54 Pioneers showed a decided improvement over the previous season by winning 11 games against 14 defeats, including the tournament engagement.

During the 1952-53 campaign the Gee Men won only eight of 23 encounters and finished deep in the second division of the WVIAC. This season the White Wave got off to a slow start, losing nine games in their first 12 outings.

The Gee Men found themselves at mid-season, however, and played winning ball the remainder of the season, capturing seventh place in the league standings with a 10-12 mark. Glenville split their two non-conference tilts, beating the Alumni for the sixth straight season, and losing a heart-breaking 80-79 squeaker to Marietta's Ohio conference champions.

Under their new mentor, Dr. Peter Wisher, the Gee Men entered the Buckhannon classic with optimism running at a fever pitch. Unfortunately, the Pioneers ran into West Liberty on the Hilltopper's greatest night. Led by all-tourney selection Myles Witchey, the panhandle quintet ran roughshod over the Wave, leaving little doubt to the outcome as early as the second period when the Hilltoppers raced to a 41-19 half time margin. Witchey continued his great scoring thrusts throughout the final two sessions and West Liberty coasted into the semi-finals with an 81-63 triumph over the Pioneers.

For the third successive season the White Wave was led by "Dynamite" Jack Tennant, Fairview's contribution to Glenville. Although off to a slow start, Tennant found the scoring range at mid-season and led the Gee Men in their late surge into the conference first division.

The Pioneer forward tallied better than 400 points for the third straight season, carding 448 points for the 1953-54 season, an average of 17.9 points during the regular season campaign.

Tennant's spurt in the latter stages of the year raised his career figure to 1,425 points, an average of 18.3 points a game for the three seasons he has been the mainstay of the Glenville hoop corps.

Finishing behind Tennant was the year's freshman find, Bill Reit, importee from McKeesport, Pa. Reit enjoyed tremendous success as a yearling, scoring 287 points

for an average of 11.4 points a game. In addition, Reit led the squad in field goal and foul shooting percentages and was second in defensive rebounding.

Elkview's Harry Smith, returning after a two-year stint in the Army, finished behind Tennant and Reit with 224 points, the only other Pioneer to go over the 200-point mark. In addition to being the team's third-ranking scorer, Smith was one of the league's top rebounders with 147.

With only Merriman and Barrett graduating this year, the future looks bright for the 1954-55 season. The team was blessed this year with an unusually large crop of outstanding first-year men. Reit came straight from McKeesport Vocational high school to land a starting berth on the team at the start of the season. Bob Weaver, another Army veteran, began to find himself in the final phase of the season to land a starting berth. Jim Hamrick, a transfer from West Virginia University, showed up extremely well during the year, giving indication of future greatness. Another freshman, Alan Reich, a graduate of Theodore Roosevelt high school in New York City, proved to be a top-flight reserve — and came through in several crucial contests, most notable being the Tech encounter when he scored 18 points.

Although the future looks bright for next season, the team will sorely miss the guiding hands of Don Merriman and Dickie Barrett, a pair of veterans who have been on the Glenville scene for four years.

A native of Glenfield, Pa., Merriman established himself as one of the finest all-around athletes ever to represent the Gee Men. Excelling in football and baseball, as well as basketball, the affable Merriman climaxed his career with 113 points, an average of 4.9 points a game. Although he saw action in only 23 contests, Merriman ranked third in the rebounding department with 98.

Barrett's 182 point total for the past season raised his career total to 877 points, eighth highest in Pioneer hoop annals. Dick tallied 33 as a freshman, 301 as a sophomore, and 361 in his junior season for an average of 10.8 points a game for his four-year career. The diminutive Barrett, a product of Glenville high school, always played his greatest in the crucial games, averaging better than 15 points a game in his last three tourney appearances.

Including this season's results, Glenville has won 424 games, lost 204 since basketball was introduced on the campus in 1914. These figures include conference, non-conference, and state and national tournaments since that date.

1953-54 Season Results

| | | | | | |
|----|-------------------|-----|----|----------------|----|
| 83 | Fairmont | 80 | 61 | Tech | 80 |
| | (double overtime) | | 65 | Concord | 58 |
| 53 | Shepherd | 54 | 81 | Wesleyan | 86 |
| 62 | Ald.-Broaddus | 80 | 85 | Beckley | 80 |
| 87 | Morris Harvey | 110 | 80 | Morris Harvey | 62 |
| 76 | Tech | 68 | 75 | Potomac | 53 |
| 69 | Alumni | 57 | 57 | West Liberty | 68 |
| 69 | Wesleyan | 80 | 91 | Fairmont | 74 |
| 75 | Beckley | 85 | 83 | Ald.-Broaddus | 88 |
| 73 | Concord | 76 | 86 | Salem | 84 |
| 61 | Davis & Elkins | 65 | 84 | Davis & Elkins | 85 |
| 67 | West Liberty | 55 | 79 | Marietta | 80 |
| 74 | Salem | 79 | 63 | West Liberty | 81 |

| | | |
|-----------------|--------|---------|
| Conference | Won 10 | Lost 12 |
| Non-Conference: | Won 1 | Lost 1 |
| Home Games | Won 8 | Lost 5 |
| Away Games | Won 3 | Lost 9 |
| TOTAL | Won 11 | Lost 14 |

This Page Sponsored



by

THE

PIONEER

THEATRE

Compliments of

**PEPSI-COLA
BOTTLING
COMPANY**

Clarksburg, W.Va.



Compliments
of

DAVIS STUDIO
"Home of Fine Photography"

Weston, W.Va.

Compliments

OVEN GOLD BREAD

WESTON HOME BAKERY

Weston, W. Va.

ELEGANCE in gold and crystal

"Regent" Open Stock,
Hand-Blown, Gold-Banded
Brilliant Crystal Stemware.



A truly royal glassware is this beautiful "Regent" design. Another creation by those master craftsmen who make West Virginia Glass, the ware for discriminating collectors of beautiful things. Aristocratic fluid lines, sumptuously banded in coin gold. Frank flattery for most important guests. A gift in finest taste. Cream and sugars, fruit bowls and other smart table accessories are now available in "Regent" to match your stemware.

WEST VIRGINIA GLASS SPECIALTY COMPANY

Manufacturer of
Brilliant Crystal Glass Ware
Paste Mould Blown
Superb Artistic Decoration

Weston, W.Va.

"You Cannot Surpass American Glass"



Compliments of

KANAWHA

UNION

BANK

Glenville, West Virginia





MODERN Dry Cleaners

Court Street

Glenville, W.Va.

Compare our prices and work
with other cleaners

Owners and Managers

Patric Reale

Andrew Whiting

HENRY MORLANG, INC.

Established 1884

Mountain Laurel

MEAT PRODUCTS

Parkersburg, W.Va.

R. B. Store Co.

Dial 2621

Glenville, W.Va.

GROCERIES
VEGETABLES
MEATS

FEED
SEEDS
FERTILIZER

HARLAND A. FITZPATRICK

*Groceries, Clothing, Feed
Gulf Gas and Oil*

Glenville, W.Va.

Compliments of

**BLUE RIBBON RESTAURANT
BLUE
RIBBON
RESTAURANT**

Glenville, W.Va.



HALL'S CANDY CO.

Wholesale Only

CANDY, TOBACCOS, DRUGS, AND SPECIALTIES

Phone 3451

Gassaway, W.Va.



Compliments of

**HAYS CITY
SERVICE STATION**

Ross Vanhorn, *proprietor*



Mike Posey
Box 37
Burnsville, West Virginia



FINE CLASS RINGS



ANNOUNCEMENTS



YEARBOOKS



AWARDS

J O S T E N ' S

Since 1897



Hair Cutting
Styling
Dyeing
Permanents

Or Whatever Your Needs May Be

TRY COLLEEN'S BEAUTY SHOP

Glenville, W.Va.

Phone 4961

Compliments of

SHAVER MOTOR SALES

Ford and Mercury Dealers

Glenville, W.Va.

Compliments of

STALNAKER OSBORNE BARBER SHOP

Glenville, W.Va.



Compliments
Of

**CARLING'S
BLACK
LABEL BEER**



Noe Office EQUIPMENT

208-7th St.

Phone 8-0121

Parkersburg, W.Va.

Typewriters

Calculators

Adding Machines



Compliments of

HOWES'

DEPARTMENT

STORE

"The Best Place to Shop"

Glenville 3411

Compliments of

KAFER'S

Weston, W.Va.



Compliments of

THE VALLEY TAVERN

Glenville, W.Va.

Compliments of

Dils Bros. and Co.

Parkersburg, W.Va.



Compliments of

GLENVILLE MIDLAND CO.

PHONE 2561

Compliments of

FORINASH AND SON LUMBER CO.

Weston, W.Va.

