

**Glenville
State
College
of
Glenville
West
Virginia
presents**

**the Kanawhachen
for 1958**

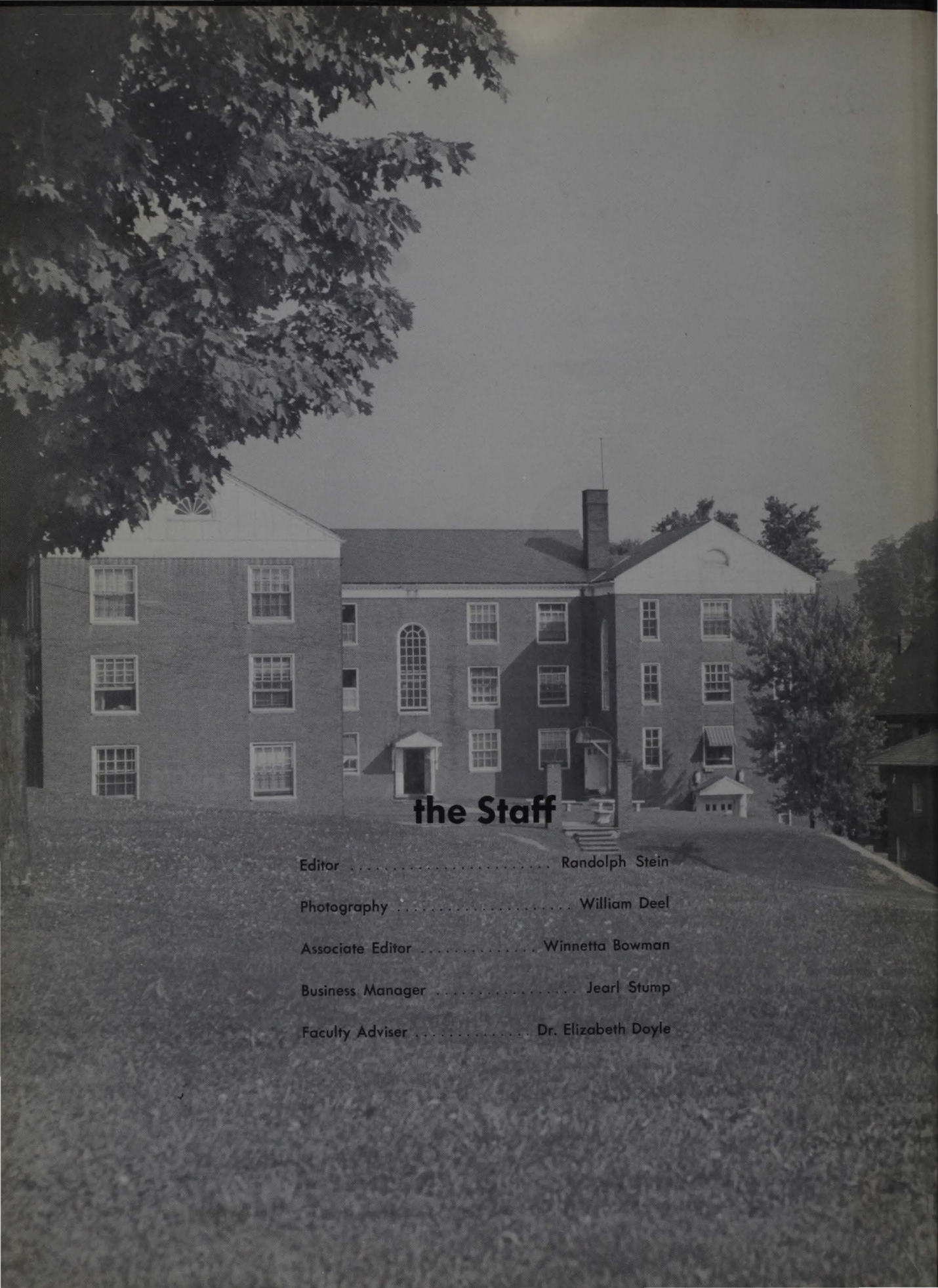



the Staff

Editor Randolph Stein

Photography William Deel

Associate Editor Winnetta Bowman

Business Manager Jearl Stump

Faculty Adviser Dr. Elizabeth Doyle

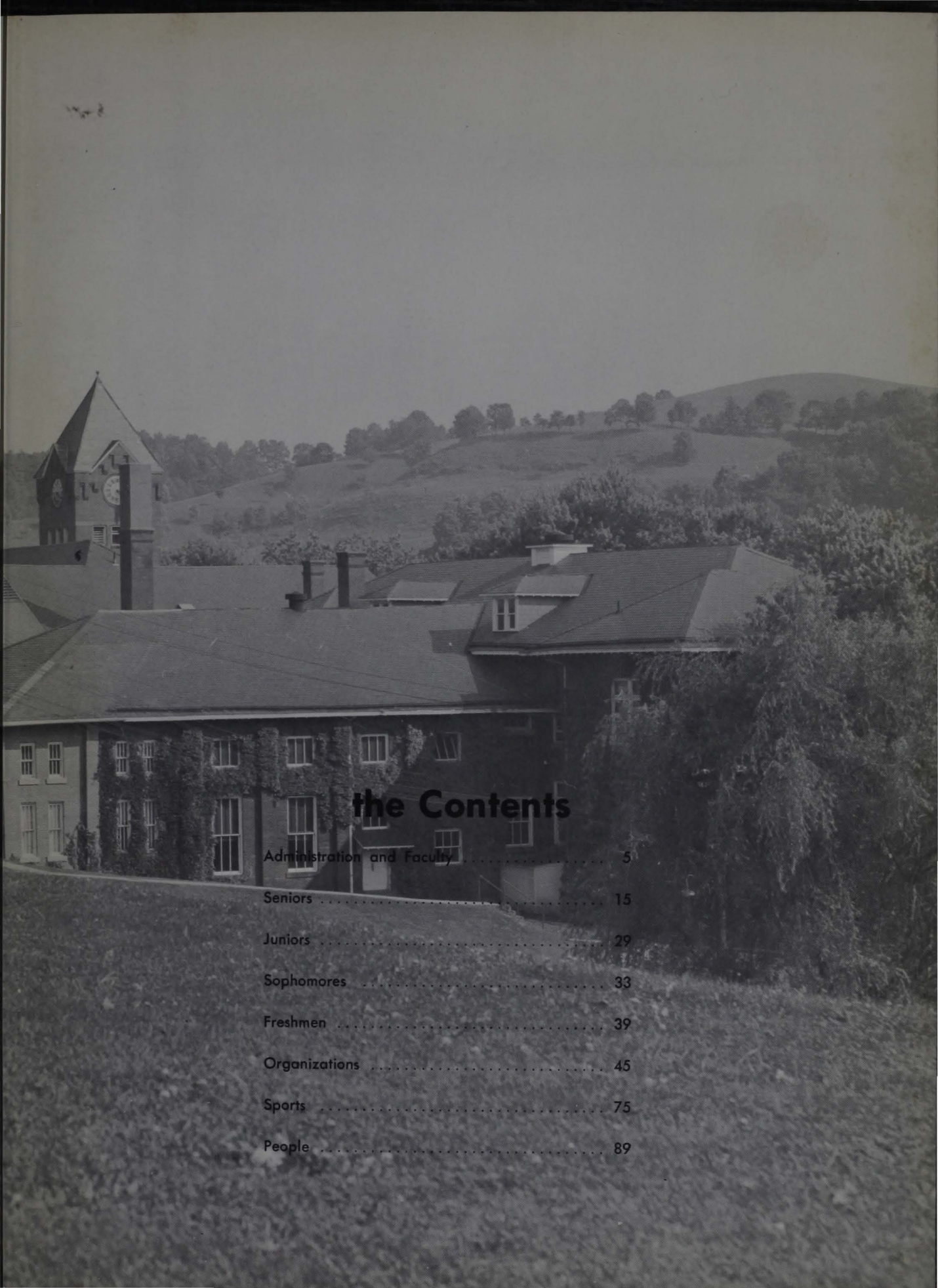

the Contents

Administration and Faculty	5
Seniors	15
Juniors	29
Sophomores	33
Freshmen	39
Organizations	45
Sports	75
People	89



In Memoriam

John Donne stated the matter with an enduring clarity and validity. For whom doth the bell toll, he asked; and answered: it tolls for thee. For each of us, he is saying, is a part of the vastness of humanity and the loss of a part is felt by the whole. Such a loss—one that was deeply felt by many—was that of Henry J. Fasthoff. He was indeed a part not only of a school and its spirit but one, who in the highest function of teaching, left with those students who passed through his classes not only a fuller, richer appreciation of his subject but of life itself.

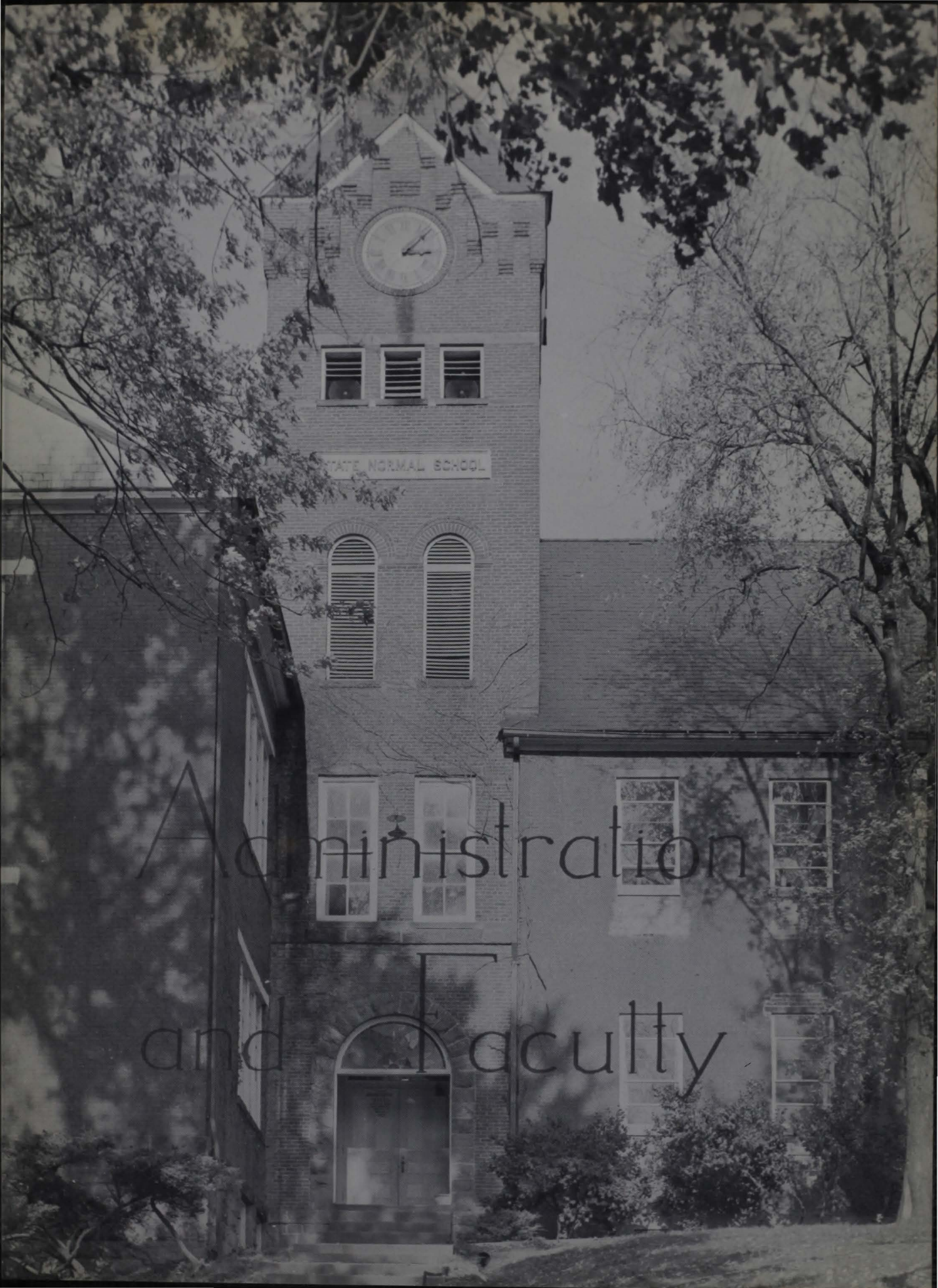

Administration
and Faculty

the President



Dr. HARRY B. HEFLIN



The President and his family

The administration of Dr. Heflin has been marked by a growth and expansion of the college not only in the immediately evident sense of physical additions to the campus, but in the more meaningful sense of an increasing number of graduates more ably prepared and more deeply imbued with the intellectual maturity of a richer college career. The benefits of expanded physical facilities and more particularly of association with a conscientious and capable faculty which these graduates take with them is, in no small measure, a reflection of the capability of President of the college. The rising quality of the graduate of Glenville State College stands as credit to the students, the faculty, and to its President.

the Deans

DELMER K. SOMERVILLE

An alumnus of Glenville, Dr. Somerville subsequently received an M.A. from West Virginia University and a doctorate in Education from Cornell. He has held the office of Dean of Secondary Education and served as Chairman of the Division of Education and Psychology since 1947.



ROBERT E. HIGGINS

A Glenville graduate, Dr. Higgins was awarded an M.A. by George Peabody and was granted an Ed.D. by the University of Indiana. He holds now the office of Dean of Men, instructing, concurrently, courses in psychology.



PEARL P. PICKENS

Miss Pickens has received both the A.B. and the M.A. degrees from West Virginia University. She has also done graduate work at Ohio State University and since 1947 has held the office of Dean of Women.





the Faculty

SEATED—**Lillian Riggs Chaddock**—A graduate of West Virginia University, Mrs. Chaddock also holds an M.S. in Home Economics from that institution. She has done further study at West Virginia and at Cornell University. **Clarence Maze**—A Glenville alumnus, Mr. Maze was awarded an M.A. by West Virginia University in 1956 and joined the faculty in the fall of that year as Instructor in Education and Business Education. **STANDING**—**Genevieve Butcher**—An Assistant Professor of the Business Education Department, Mrs. Butcher received her B.S. from Miami of Ohio and was awarded an M.A. by the University of Michigan in 1950. She has also done graduate work at Duke University. **Herman P. Adams**—Awarded an M.S. by Cornell in 1953, Mr. Adams joined the Glenville faculty in 1956 as an Assistant Professor in the Science Department. He has also done further work in the Graduate School of Cornell. **Max Ward**—A Glenville alumnus, Mr. Ward was subsequently awarded both an M.A. and a Ph.D. by Harvard University. He is presently Chairman of the Science and Mathematics Division and Professor of Botany and Bacteriology.



SEATED—Elma Jean Woofter—An Assistant Professor in Home Economics Department, Miss Woofter holds a B.S. from West Virginia and an M.S. from the University of Tennessee. She has also done graduate work at Cornell University and the Merrill-Palmer School. **Eileen Wolfe**—An Instructor in Home Economics and also the College Dietitian, Mrs. Wolfe holds an A.B. from Glenville. **STANDING—John V. White**—Presently an Assistant Professor of Mathematics and Physical Science, Mr. White is a graduate of Glenville and was awarded an M.A. by West Virginia University in 1953. **James V. Fisher**—Holding both a B.S. and an M.A. from West Virginia University, Mr. Fisher joined the faculty in 1957 as an Assistant Professor in the Agriculture Department. **Byron J. Turner**—An alumnus of Glenville, Mr. Turner received an M.A. from West Virginia University in 1940 and a professional diploma in Audio-Visual Education from Columbia in 1950. He was granted a doctorate in Education by Columbia University in 1953.



the Faculty

SEATED: MARY BROWN—A graduate of Alabama Polytechnic Institute, Miss Brown is Assistant Librarian. ELISABETH JOAN DOYLE—Possessing a Master's from Indiana University and a Ph.D. in History from Louisiana State University, Miss Doyle joined the Social Science department in 1956 as Assistant Professor of History. **STANDING:** FLOYD W. MILLER—A graduate of Western Reserve, Mr. Miller holds an M.A. from the same institution. He has done graduate work at the University of Illinois and has held the position of Librarian and Associate Professor of Library Science since 1949. JOHN A. DAVIS—An Associate Professor of History, Mr. Davis is a graduate of Bates College, holds an M.A. from Northwestern University, and has done graduate work at the same institution. STANLEY HALL—An Associate Professor of Sociology and Economics, Mr. Hall is an alumnus of Marshall College and has received an M.A. from West Virginia University. He has continued graduate study at that institution and also at the University of Virginia. JAMES GAY JONES—A Glenville graduate, Mr. Jones was awarded an M.A. by West Virginia University in 1947 and a Ph.D. in History in 1955. He is presently Professor of History and Political Science.



SEATED: WILLIAM S. E. COLEMAN—An Associate Professor of Speech and English, Mr. Coleman is a graduate of Slippery Rock State Teachers College and holds an M.A. from Pennsylvania State University. His graduate work has included study at Penn State, New York University, and Westminster College. MARY LEE RUDDLE—Awarded an M.A. by West Virginia University, Miss Ruddle joined the Department of English in 1956 and is presently Assistant Professor of English. **STANDING:** NICHOLAS MURIN—An alumnus of Glenville, Mr. Murin received an M.S. from West Virginia University in 1949 and returned to Glenville in 1954 as Assistant Professor in the Social Sciences. Mr. Murin serves also as Football Coach. CARL KERR—A graduate of Ohio State University and holding an M.A. from that institution, Mr. Kerr is presently Assistant Professor of French and English. ESPY W. MILLER—Chairman of the Language Division and Associate Professor of English, Mr. Miller is an alumnus of Concord and holds an M.A. from Northwestern University. He has done graduate work also at Ohio State University.



the Faculty

SEATED—Virginia West—Presently an Associate Professor in English and Journalism, Miss West holds an A.B. from Glenville and an M.A. from West Virginia University. She has also done graduate work at Ohio State and Indiana University. **Richard E. Robinson**—Awarded an M.A. by Ball State Teachers College in 1956, Mr. Robinson joined the faculty in the same year as an Instructor in art. **STANDING—Nelson Wells**—An alumnus of Glenville, Mr. Wells was awarded an M.A. by West Virginia University in 1941. He has also done graduate work at Northwestern and George Peabody College for Teachers. Mr. Wells is presently Director of Secondary Education. **Eloise Wolfe**—A 1943 graduate of Glenville, Miss Wolfe received an M.A. from George Peabody College for Teachers in 1952. She joined the faculty in 1957 as Supervisor of Elementary Education. **Byrl Law**—An Assistant Professor in the Agriculture Department, Mr. Law holds a B.S. and an M.A. from West Virginia University.



SEATED—Clarissa Williams—A graduate of Marshall College and holding an M.A. from Columbia University, Miss Williams is presently an Associate Professor in the Physical Education Department. **Bertha E. Olsen**—Awarded an M.M. by the New England Conservatory of Music in 1949, Miss Olsen has been a member of the faculty since 1930. **STANDING—Leland Byrd**—A graduate of West Virginia University and holding an M.S. from that institution, Mr. Byrd is presently an Assistant Professor in Physical Education. Mr. Byrd is also the Basketball Coach. **Carlos Ratliff**—An alumnus of Glenville, Mr. Ratliff was awarded an M.S. by West Virginia University in 1941 and has done further graduate work at the University of Pittsburgh. He is Baseball Coach and Chairman of the Department of Physical Education. **Harold S. Orendorff**—Chairman of the Division of Fine and Applied Arts, Mr. Orendorff is a graduate of Central Washington College of Education. He was granted an M.A. by Columbia University in 1947 and a doctorate in Education by Columbia in 1954.

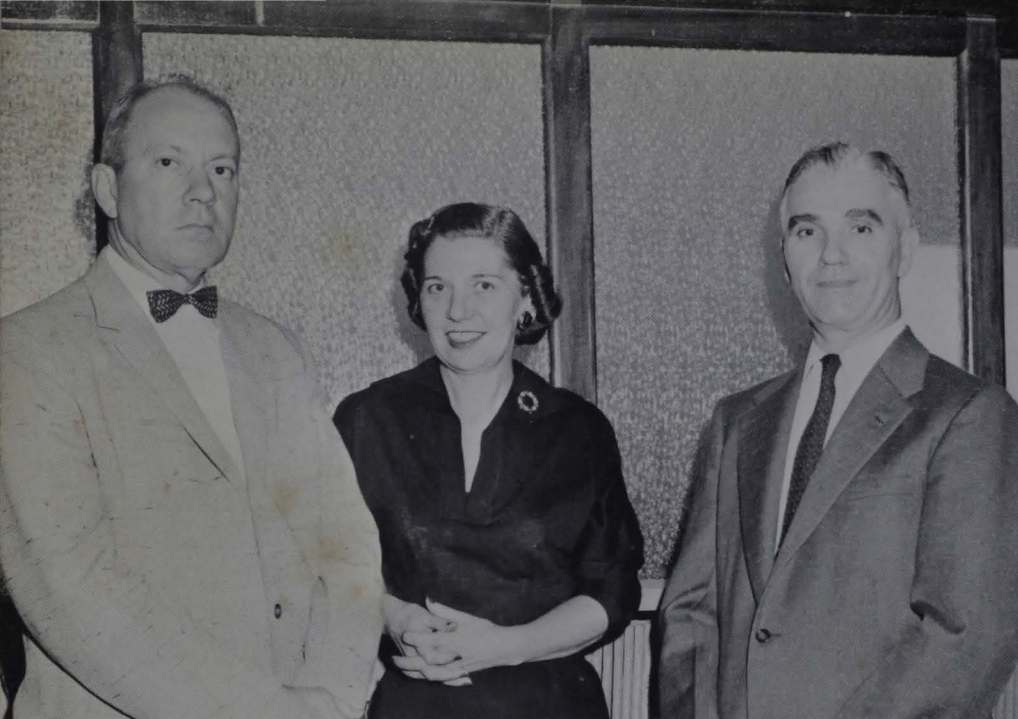

Lloyd M. Jones—A graduate of Glenville, Mr. Jones has held the office of Business Manager of the college since 1936. **Erma Edwards**—Miss Edwards, presently the Assistant Registrar, is an alumnae of Glenville. **Brown Trussler**—Serving as Registrar and Director of Admissions, Mr. Trussler was awarded an M.A. by West Virginia University and has done graduate work at that institution.

the Administrative Staff

Mary Barker—Secretary to the President and Veterans Coordinator, Mrs. Barker holds an A. B. From Glenville. **Mary Fest**—A graduate of Lakeside Nurses Home, Mrs. Fest has held the office of college nurse since 1952.



Clarence Bumgardner—Holding an A. B. from Marietta College, Mr. Bumgardner serves as Cashier and Bookkeeper and Director of the College Bookstore.

Martin L. Riggs—Mr. Riggs is Director of the Dining Hall. **Silas Hicks**—Mr. Hicks holds the position of Director of the Student Union. **James Campbell**—The office of Superintendent of Buildings and Grounds is held by Mr. Campbell.

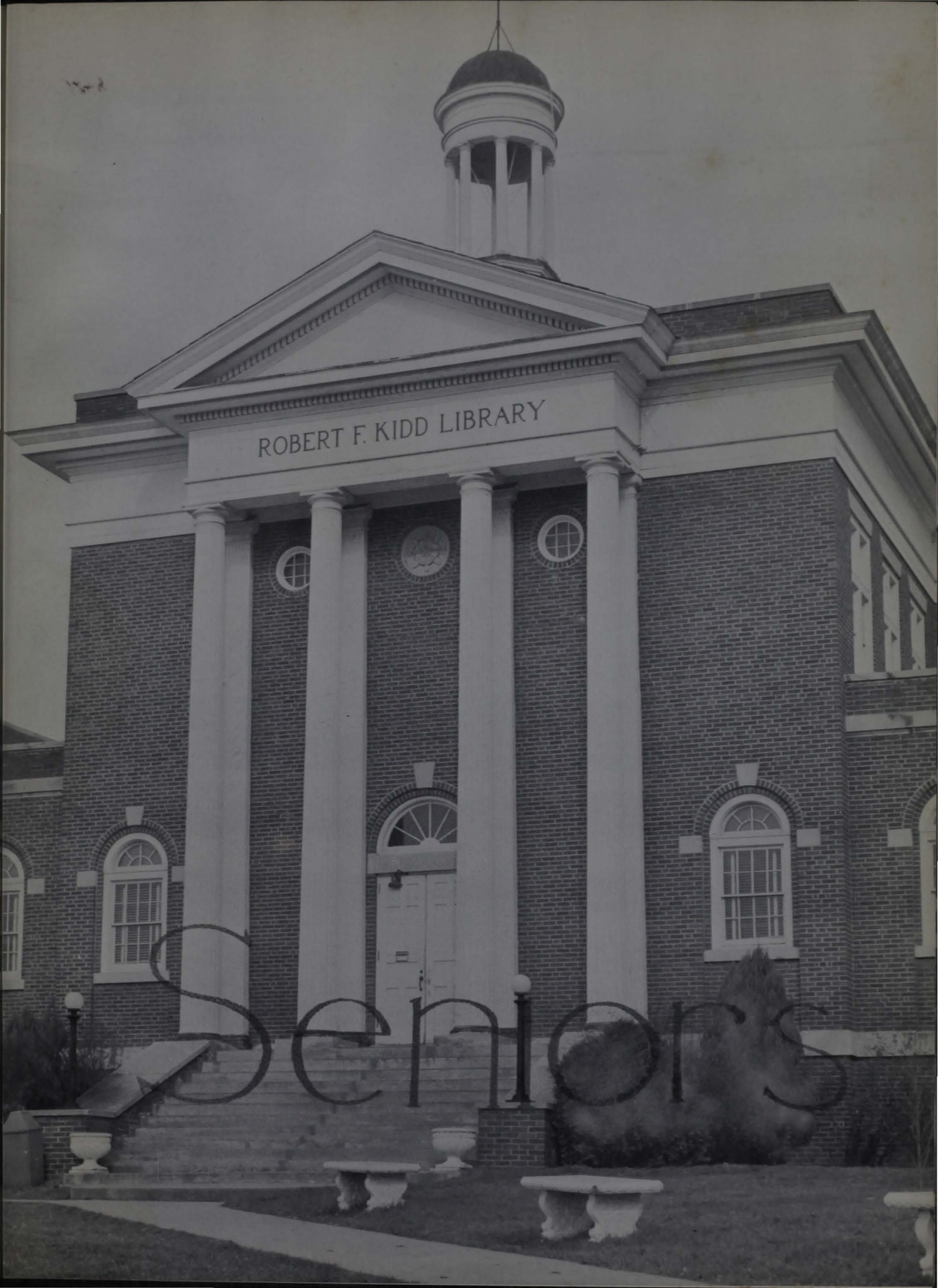

ROBERT F. KIDD LIBRARY

Seniors



A few thoughts in retrospect. . .

It seems quite suddenly that one becomes an alumni; that, abruptly, the college years become intensely compressed and over too soon. The occasional prolixity and the long succession of gray Mondays are now over; moreover, they are past with a curious and rather difficult to grasp finality. The preceding years have been for the people on the next pages a period of some broadening and realization and, perhaps more importantly, a face to face encounter—for a while anyhow—with how much there actually is to know in the world. The whole business has been easier for some than for others, and its relative value varies over a wide spectrum. Each, however, was influenced, perceptibly or no, by the some 125 hours of academic credit which got them on the next pages. Their grouping together here is something of a last acknowledgement of a common experience before the dispersion begins.



ED ARMSTRONG



MIDA BAILEY



WILMA BALL



ROBERT BAUGHMAN



JOYCE BOURN



WINNETTA BOWMAN

EDDIE ARMSTRONG—Meadow Bridge, W. Va.—A.B. in Education (Physical Education)—G-Club, Holy Roller Court, Veterans' Club, Football, Baseball. **MIDA BAILEY**—Linn, W. Va.—A.B. in Education (Home Economics)—WAA, Home Ec Club, State Vice-president of Home Ec Clubs, 4-H Club. **WILMA BALL**—Greenview, W. Va.—A.B. in Education (Elementary)—FTA, Wesley Foundation. **ROBERT BAUGHMAN**—Tioga, W. Va.—A.B. in Education (Elementary). **JOYCE BOURN**—Rosedale, W. Va.—A.B. in Education (Elementary)—Xi Beta Tau, WAA, FTA. **WINNETTA BOWMAN**—Weston, W. Va.—B.S. in Chemistry—Xi Beta Tau, Verona Mapel Governing Board, Kanawhachen.



OTTIS BOYLES



DON BRANNON



GLENVIL BROWN

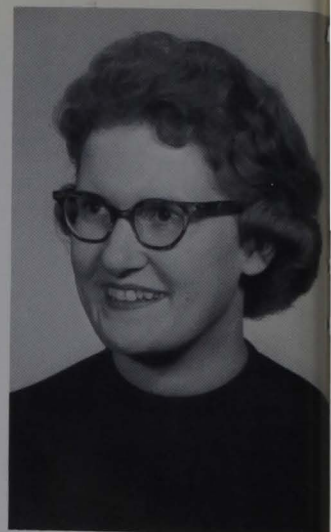

SHIRLEY BROWN



TRENT BUSCH



CHRISTINE BUSH



PEGGY CAIN

OTTIS BOYLES, Jr.—Clarksburg, W. Va.—A.B. in Education (Music)—MENC, Band, Chorus. DON BRANNON—Troy, W. Va.—B.S. in Chemistry—G-Club, Dorm Council President. GLENVIL BROWN—Ovapa, W. Va.—A.B. in Education (Elementary)—Holy Roller Court. SHIRLEY BROWN—Parkersburg, W. Va.—A.B. in Education (Elementary)—Xi Beta Tau, FTA Kanawhachen, Mercury, 4-H Club, WAA, Verona Maple Governing Board. TRENT BUSCH—Brohard, W. Va.—A.B. in Education (English)—Kappa Sigma Kappa, Ohnimgohow Players, Alpha Psi Omega, G-Club, Student Council, Football, Baseball. CHRISTINE BUSH—Glenville, W. Va.—A.B. in Education (English)—Kappa Chi Kappa, Ohnimgohow Players. PEGGY FOREMAN CAIN—Clendenin, W. Va.—A.B. in Education (Elementary)—FTA, WAA.



GAILEY CARPENTER



SHIRLEY CAWTHORN



MARY ANN CLIFTON



RONALD CLIFTON



GEORGE COOK



STEVE COOPER



LEATRICE COURTNEY

GAILEY CARPENTER—Orma, W. Va.—A.B. in Education (Elementary). **SHIRLEY CAWTHORN**—Craigsville, W. Va.—A.B. in Education (Elementary)—FTA, Mercury. **MARY ANN CLIFTON**—Madison, W. Va.—A.B. in Education (Biological Science)—Science Club. **RONALD CLIFTON**—Charleston, W. Va.—A.B. in Education (English)—Radio Committee. **GEORGE COOK**—Fishersville, Va.—A.B. in Education (Physical Education)—Kappa Sigma Kappa, Baseball. **STEVEN COOPER**—Spencer, W. Va.—A.B. in Education (Physical Education)—Kappa Sigma Kappa, G-Club, Football, Baseball. **LEATRICE COURTNEY**—Good Hope, W. Va.—A.B. in Education (Home Economics)—Home Ec Club, WAA, YWCA, Choir, Student Council.



CARL COX

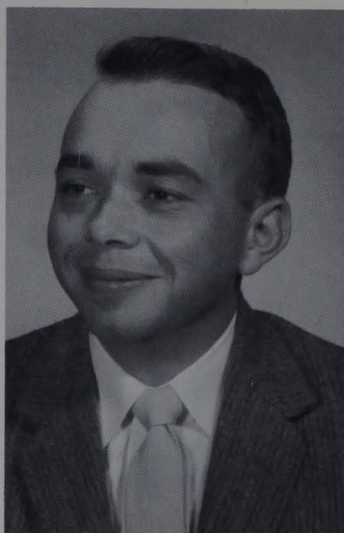

CHARLES CRAIG



NANCY CRAIG

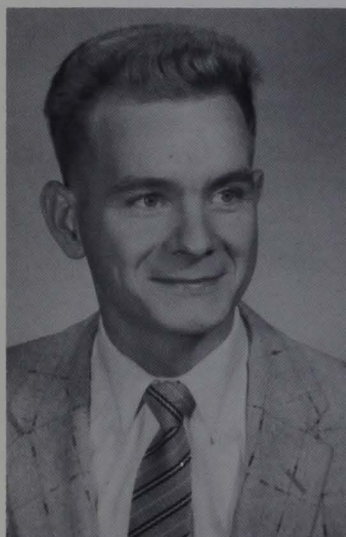

BILL CRUM

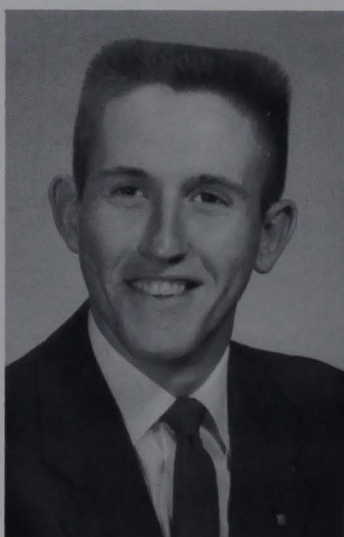

WILLIAM DEEL



RUBY ELDER

CARL COX—Grantsville, W. Va.—A.B. in Education (Physical Education)—Kappa Sigma Kappa, G-Club, Football. CHARLES R. CRAIG—Ireland, W. Va.—B.S. in Chemistry—4-H, International Relations Club. NANCY CRAIG—Ireland, W. Va.—A.B. in Education (Elementary)—FTA. WILLIAM A. CRUM—Rupert, W. Va.—A.B. in Education (Elementary)—Holy Roller Court. WILLIAM S. DEEL—Clendenin, W. Va.—A.B. in Biology—Kappa Sigma Kappa, Wesley Foundation; Ohningohow, Alphi Psi Omega, Mercury staff, Kanawhachen staff, Louis Bennett Governing Board. RUBY ELDER—Thursday, W. Va.—A.B. in Education (Music—Band, Choir, Orchestra, I.R.C.



GENE ELMORE



MIKE FERRELL



FRANCIS FRYMIER



VIRGINIA FRYMIER



BONNIE GORRELL



ROBERTA GREEN

GENE F. ELMORE, Jr.—Spencer, W. Va.—A.B. in Non-academic Music—Dance Band, MENC, Choir, Orchestra. MICHAEL FERRELL—Grantsville, W. Va.—B.S. in Chemistry—Kappa Sigma Kappa, Student Council, Class President. FRANCIS FRYMIER—Glenville, W. Va.—A.B. in Education (Physical Education). VIRGINIA FRYMIER—Sand Fork, W. Va.—A.B. in Education (Business Education) Xi Beta Tau, Alpha Delta Epsilon. BONNIE GORRELL—Parkersburg, W. Va.—A.B. in Home Economics—Home Economics Club, Xi Beta Tau Sorority, Mercury Staff, Westminster Fellowship. ROBERTA GREEN—Jane Lew, W. Va.—A.B. in Education (Elementary).

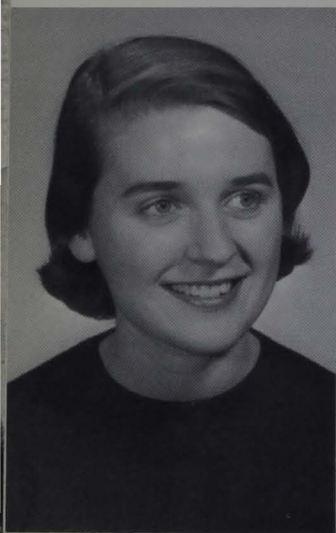

ROSE GWINN

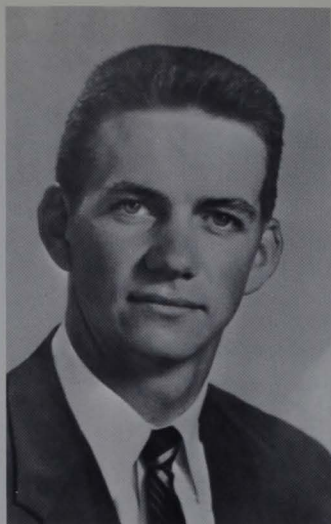

JAMES HAMRICK

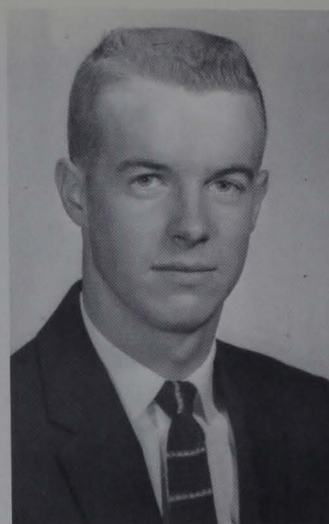

JAMES HANNAMAN



ROBERT HANNAMAN

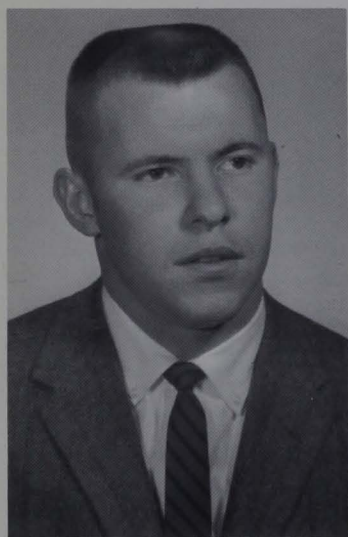

BASIL HARRAH



HAROLD HATFIELD

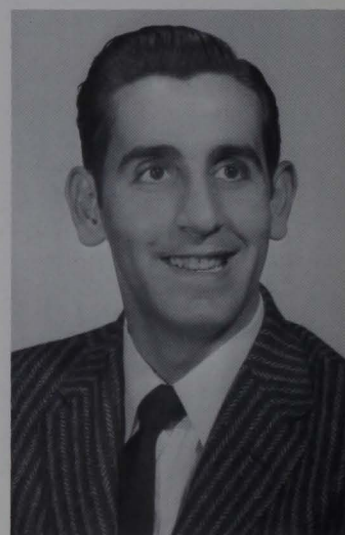

LOUIS HERMIZ

ROSE MARIE GWINN—Richwood, W. Va.—A.B. in Education (Elementary)—WAA, Verona Mapel Governing Board, Homecoming Queen, Mercury, Kanawhachen. JAMES HAMRICK—Meadow Bridge, W. Va.—A.B. in Education (Physical Education). JAMES HANNAMAN—Copen, W. Va.—A.B. in Education (Biological Science)—Holy Roller Court, Senior Class President. ROBERT HANNAMAN—Vienna, W. Va.—A.B. in Education (Physical Education)—Golf, Veterans' Club. BASIL HARRAH—Man, W. Va.—A.B. in Education (Business Education). HAROLD W. HATFIELD—Grantsville, W. Va.—B.S. in Chemistry—Kappa Sigma Kappa. LOUIS HERMIZ—Pawtucket, R.I.—A.B. in History—Veterans' Club.

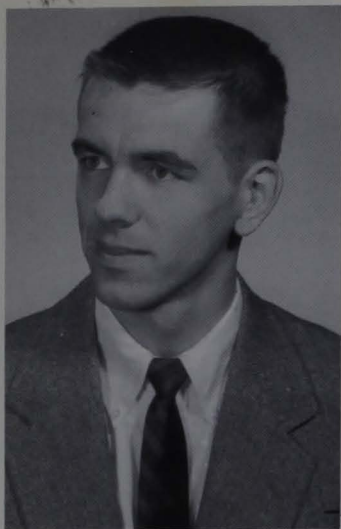

HOWARD HESS



PAUL HUGHES



JOYCE JACKSON



ALICIA JONES



ORTON JONES



JUDITH KENNEDY



LEE KESSINGER

HOWARD H. HESS—Lewes, Delaware—A.B. in Education (Business Education)—Alpha Delta Epsilon, Senior Class Treasurer, IRC. **PAUL HUGHES**—Harmony, W. Va.—A.B. in Education (Physical Education)—Student Council President, Holy Roller Court, G-Club, Alpha Delta Epsilon, Football. **JOYCE JACKSON**—Valley Chapel, W. Va.—A.B. in Education (Mathematics)—Xi Beta Tau Sorority, WAA, Verona Maple Governing Board, 4-H Club, Dining Hall Committee, *Mercury*. **ALICIA ANN JONES**—Sand Fork, W. Va.—A.B. in Education (Home Economics). **ORTON JONES**—Spencer, W. Va.—Pre-Law—Kappa Sigma Kappa, Student Council, Alpha Psi Omega, *Kanawhachen*, Ohnimgohows, Chairman of Activities Committee. **JUDITH MAE KENNEDY**—St. Marys, W. Va.—A.B. in Education (English)—Kappa Chi Kappa, WAA, Assembly Committee, Kanawha Hall Governing Board. **LEE KESSINGER**—New Haven, W. Va.—A.B. in Education (Elementary)—Alpha Psi Omega, Ohnimgohows, Wesley Foundation, *Mercury*.



ALBERT KOKOSKI



PAUL LAMB

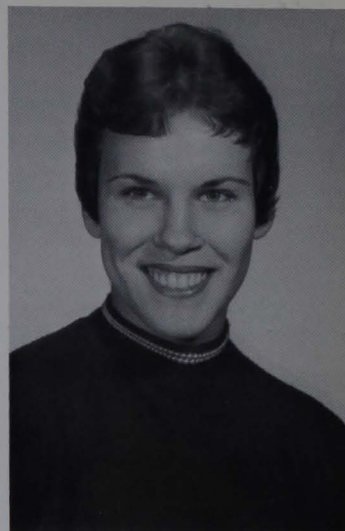

BETTY JO LEWIS



PATRICIA MANNON



DOROTHY MATICS



ANNABELLE McHENRY

ALBERT JOE KOKOSKI—Oak Hill, W. Va.—A.B. in Education (Business Education)—Holy Roller Court Judge, Ohnimgohow Players, Alpha Psi Omega, Alpha Delta Epsilon, G-Club, Football. **PAUL LAMB**—Weston, W. Va.—A.B. in Education (Elementary). **BETTY JO LEWIS**—Buckhannon, W. Va.—A.B. in Education (Elementary)—Kappa Chi Kappa, WAA, Kanawha Hall Governing Board, Kanawhachen. **PATRICIA MANNON**—Logan, W. Va.—A.B. in Education (Social Studies) Science Club, Kanawha Hall President. **DOROTHY KATE MATICS**—Ravenswood, W. Va.—A.B. in Education (Business Education)—Alpha Delta Epsilon, Auditing Committee, Kanawhachen. **ANNABELLE McHENRY**—Grantsville, W. Va.—B.S. in Physical Education—WAA, IRC, SCA, FTA, Wesley Foundation.



THOMAS McPHERSON



KERMIT MICK



VIRGINIA MICK



DOROTHY PETERSON



WILLIAM POOLE



KEITH PRITT

THOMAS McPHERSON—Burnsville, W. Va.—A.B. in Education (Physical Education)—Kappa Sigma Kappa, G-Club, Basketball. KERMIT MICK—Burnsville, W. Va.—A.B. in Education (Physical Education) VIRGINIA HORNER MICK—Glenville, W. Va.—A.B. in Home Economics—President of Home Economics Club, WAA. DOROTHY PETERSON—Glenville, W. Va.—A.B. in Education (Elementary)—Alpha Delta Epsilon. WILLIAM R. POOLE—Lost Creek, W. Va.—A.B. in Mathematics—G-Club, Basketball, Baseball. KEITH PRITT—Rand, W. Va.—A.B. in Education (Physical Education) Holy Roller Court, G-Club, Science Club, Football.

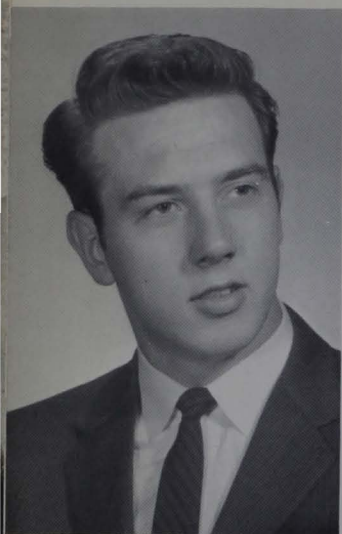

ROBERT REYNOLDS



JOE RUMBACH



CONSTANCE SAMS



JANET SCOTT



MAXINE SHIFLET



PETE SIZEMORE



ALBERT SOMMERVILLE

ROBERT M. REYNOLDS—Man, W. Va.—A.B. in Education (Mathematics)—G-Club, Inter-organizational Council, Basketball. **JOE RUMBACH**—Weston, W. Va.—A.B. in Education (Biology)—Holy Roller Court. **CONSTANCE SAMS**—Parkersburg, W. Va.—A.B. in Education (English)—WAA, IRC, Verona Maple Governing Board, Xi Beta Tau, Mercury, Kanawhachen. **JANET SCOTT**—Bergoo, W. Va.—A.B. in Education (Home Economics)—Freshman Guide, Home Ec Club, Kanawha Hall Vice-president. **MAXINE SHIFLET**—Stouts Mills, W. Va.—A.B. in Education (Elementary)—FTA, WAA. **PETE SIZEMORE**—Clay, W. Va.—B.S. in Physical Education. **ALBERT SOMMERVILLE**—Webster Springs, W. Va.—A.B. in History—Holy Roller Court.



JAMES SMITH



JOANN SWISHER



OKEY SWISHER



THOMAS STAATS



MARVIN STEMPE



RANDOLPH STEIN



JEARL STUMP

JAMES SMITH—Cedarville, W. Va.—A.B. in Education (Elementary Education). **JOANN SWISHER**—Lost Creek, W. Va.—A.B. in Education (Elementary Education). **OKEY SWISHER**—Wheeler, W. Va.—A.B. in Education (Elementary Education). **THOMAS STAATS**—Harrisville, W. Va.—B.S. in Chemistry. **MARVIN STEMPE**—Grantsville, W. Va.—A.B. in Biological Science—Kappa Sigma Kappa, M.A.A., IRC, The Pioneer. **RANDOLPH STEIN**—Cumberland, Maryland—A.B. in Education (English—Ohnimgohow, Kanawhachen staff. **JEARL STUMP**—Stumptown, W. Va.—A.B. in Education (Business)—Alpha Delta Epsilon (President) WAA, Kappa Chi Kappa Sorority, Kanawhachen staff, Student Council, BYF.



BARBARA TAYLOR



HUBERT TAYLOR



DAVID UMSTEAD



KAY WATKINS

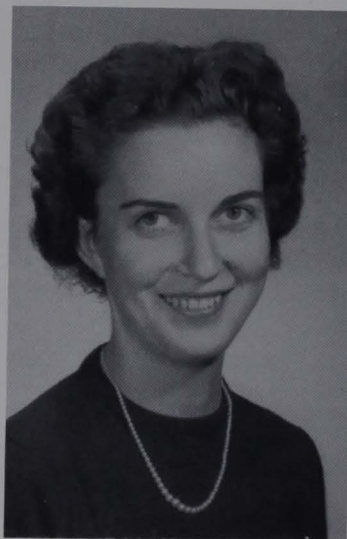

ESTHER WILLIAMS



SALLY ZEIGLER

BARBARA JEAN TAYLOR—Greenbank, W. Va.—A.B. in Education (Elementary Education)—Verona Mapel Hall President; 4-H Club; WAA; Senior Class Princess; White Rose Princess. **HUBERT TAYLOR**—Dunmore, W. Va.—A.B. in Education (Elementary Education). **DAVID M. UMSTEAD**—Grantsville, W. Va.—A.B. in Education (Biological Science)—Sigma Tau Gamma; Veterans Club. **KAY WATKINS**—Gassaway, W. Va.—A.B. in Education (Home Economics)—FTA; Home Economics Club. **ESTHER WILLIAMS**—West Union, W. Va.—A.B. in Education (Business Education)—Alpha Delta Epsilon; 4-H Club; Student Christia Association; BYF; Home Economics Club; Kanawha Hall Governing Board; Faculty Secretary. **SALLY ZEIGLER**—St. Albans, W. Va.—A.B. in Education (Home Economics)—Kappa Chi Kappa Sorority; Home Economics Club; Junior Class Princess; Secretary of Junior and Senior Classes; Verona Mapel Governing Board.



Juniors

the Junior Class . . .

a diverse



ABOVE, BACK ROW: George Manlove, Arthur McMichael. FRONT ROW: Larry Stanley, Mary Virginia Selario, Elizabeth Parson, Patsy Lyon.

BELOW, BACK ROW: Ronnie Peters, John Harris. FRONT ROW: Dorsey Scott, Patricia Scott, Karen Harris, Margaret Spicer.



TO LEFT, BACK ROW: Carroll Staats, Jack Campell. FRONT ROW: Rodney Busch, Pat Christian, Charles Beeghley.

TO RIGHT, BACK ROW: Harry Black, Edward Chesser. FRONT ROW: Paul McKown, Rita Armstrong, Aletha Anderson, James Dyer.



aggregate of those who have persevered



ABOVE, BACK ROW: Steve Scott, Tom Schell. FRONT ROW: Sue Mick, Miriam Butcher, Patsy Garrett, Carolyn Ranson.

BELOW, BACK ROW: Hillard Billups, Pat Lawson. FRONT ROW: Lowell Knight, Joyce Brannon, Wilodene Jones, Orton Jones.





TO LEFT, BACK ROW: Lowell Weekley, Roger Swisher. FRONT ROW: Gary Sumpter, Thelda Strader, Phyllis Young, Jim White.

and, somehow, accumulated sixty hours.



ABOVE, BACK ROW: Kenny Wright, John Pisapia. FRONT ROW: Nelson Cain, Margaret Ratzer, Virginia Davis, Leroy Utt.

BELOW, BACK ROW: Okey Gallien, Bob Gandee. FRONT ROW: Martha Douglas, Nancy Gillespie, Leona Hampton, Pat Helmick.





Sophomores

the Sophomore Class . . .

a lumping



BACK ROW: David Dawson, Donald Brookover. FRONT ROW: Linda Bowles, Laura Brooks, Roy Bright, Charles Beeson, Ray Boggs.

At Right, BACK ROW: Dave Wethern, Steve Taylor. FRONT ROW: Mary Lee Wiant, Helen Summers, Phyllis Veith. Below, BACK ROW: Bill Hinton, Bonnie Norman, Tom J. Hillyard. FRONT ROW: Gene Mann, Jackie Millard, Sherra Nell Poling, Barbara Peaster, Gail Ratliff.





BACK ROW: Mary Layne, John Hollister, Sue Johnson. FRONT ROW: Nancy Wilfong, Pansy Holland, Flora Dyer.

together of those who have borne



Above, BACK ROW: Robert Hinkle, Harold Hudnall. FRONT ROW: Morgan Heflin, Martha Gwinn, Iolene Harding, Shirley Hager, Harold Johnson. At Right, BACK ROW: Jim Walter, Jim Marteney. FRONT ROW: Mark Stewart, Armintha Tucker, Carole Watson.





BACK ROW: James Marshall, Fred Taylor. FRONT ROW: Ann Patterson, Mildred Nocida, Carolyn McCullough, Loretta Pernell.

the buffetings of the initial years



Above, BACK ROW: Adrain Adams, Ernest Backus, Bob Blagg. FRONT ROW: Doris Kerns, Janice Bailes, Dixie Barrett, Carmen Amos, Francis Angelos. To Right, BACK ROW: Gary Skeen, Anita Skeen. FRONT ROW: Romana Stout, Betty Lou Sisk, Sue Shepler.



BACK ROW: Fred Williams,
Robert Orth. FRONT ROW:
Wendell Ware, Betty Wilson,
Edwin Ware.



and who are currently groping toward



Above, BACK ROW: Gene
Rowe, William Sams, Robert
Row. FRONT ROW: Jane Riddle,
Betty Anne Selman, Anna Belle
Sheets, Peggy Rogers. To Right,
BACK ROW: John Carr, Paul
Borkowski. FRONT ROW: Ann
Dessent, Sherman Dodrill, Alice
Cleavenger.





BACK ROW: John Frederick, Elizabeth Crum. FRONT ROW: George Hickman, Mary Jo Chisler, Carol Lea Morris, Ruth Creasy, Dorothy Butler.

the midpoint of collegiate existence.



ABOVE. BACK ROW: Dorsey Mace, Ann Kerns, James Roydice Jones. FRONT ROW: Jo Ann Litton, Loretta Jones, Pat Kniceley, Ralph L. Martin. TO LEFT. BACK ROW: Tom F. Hill-yard, Delmas Keith. FRONT ROW: Janet Hyer, Mary Hull, Dorothea Isch.



HALL OF SCIENCE
19 41

NEWTON

PRIESTLEY

Freshmen

the Freshman Class . . .

a rather



BACK ROW: Phillip Cottrill, James E. Fisher, William Cunningham, Pete Davis. FRONT ROW: Beverly Crooks, Donna Crittendon, Edna Cobb, Norma Lea Currey, Carolyn Dotson.



BACK ROW: Joyce Hicks, Ann Rodney Lorentz, Melvin Edwards, Harry Hull, Anita Sue McDougal. FRONT ROW: Carma Jackson, Janet Hickman, Dinas James, Beverly Hockenberry.



BACK ROW: Janet Fields, James Ferguson, Patty Elliott. FRONT ROW: Janice Davisson, Shirley Conrad, Jill Dorsey.

BACK ROW: Carl Turner, Ronald Stoops, Phillip Winters. FRONT ROW: Roma Starcher, Janice Woof-ter, Sandra Stump.



heterogeneous synthesis of those



BACK ROW: Linda Mayo, Edward Albaugh, Arlis Miller, Glen Martin, Wyvonna Mason. FRONT ROW: Beverly Rogers, Jane McPherson, Joyce Newell, Carlene Nicholas, Merle Moore.



BACK ROW: Calvin Smith, Jim Simmons, Ronald Smith, Paul Cockrane, George Duncan. FRONT ROW: Amanda Stalnaker, Betty Smith, Marjorie Smith, Roberta Smith, Walter Shupe.



BACK ROW: Patty Mace, Edward McKown, George McKown, Mary McVicker. FRONT ROW: Sharon Marley, Martha McNell, Janet McHenry, Martha Lynch, Martha McKown.

who gaze with cautious vision upon



BACK ROW: Mary Rollyson, Randall Vannoy, James Westfall, Harry Vannoy, Dwain Wilcox, Claude Walkup, Hazel Webster, Esma Wilson. FRONT ROW: Sue Valentine, Garnet Boblett, Hester Reed, Mary Kay Straub, Delores Stanovich, Kay Woodward, Norma Wilmer.



BACK ROW: Lee Blair, Jerry Burner, Love Burner, Jackie Brown. FRONT ROW: Barbara Brumage, Susan Brown, Isabel Brady, Rosalee Gordon, Carolyn Childers.



BACK ROW: James Barr, Ronnie Alfred, Forrest Arnold. FRONT ROW: James Bailey, Janet Kelley, Hilda Billups, Elizabeth Beall, Brenda Ball.

their classmates and the oncoming



BACK ROW: Robert Fulton, James Given. FRONT ROW: Ray Gandee, Judith Garrett, Barbara Frederick.



BACK ROW: Douglas Hupp, Robert Harvey, Jack Jones, Clinton Hickman, Marvin Gothard. FRONT ROW: Gene Hull, Ruth Harper, Caroline Heeter, Claris Hickman, Imelda Long.



BACK ROW: Steve Posey, Richard Prunty, Robert Perkins, Patricia Porter. FRONT ROW: Elwilda Powell, Cecelia Royster, Geraldine Owens, Frances Patterson, Dorothy Pauley.

years, wondering who will endure.



BACK ROW: David Scranage, Edward Rock, Lewis Rogers. FRONT ROW: Berna Shawver, Roy Radabaugh, Robert Oliver, Larry Smith, Jane Ruckman.



BACK ROW: Roy Jameson, Marilou Locke, Ted Kraus. FRONT ROW: Susan Lockard, Betty Jones, Carole Kelley.

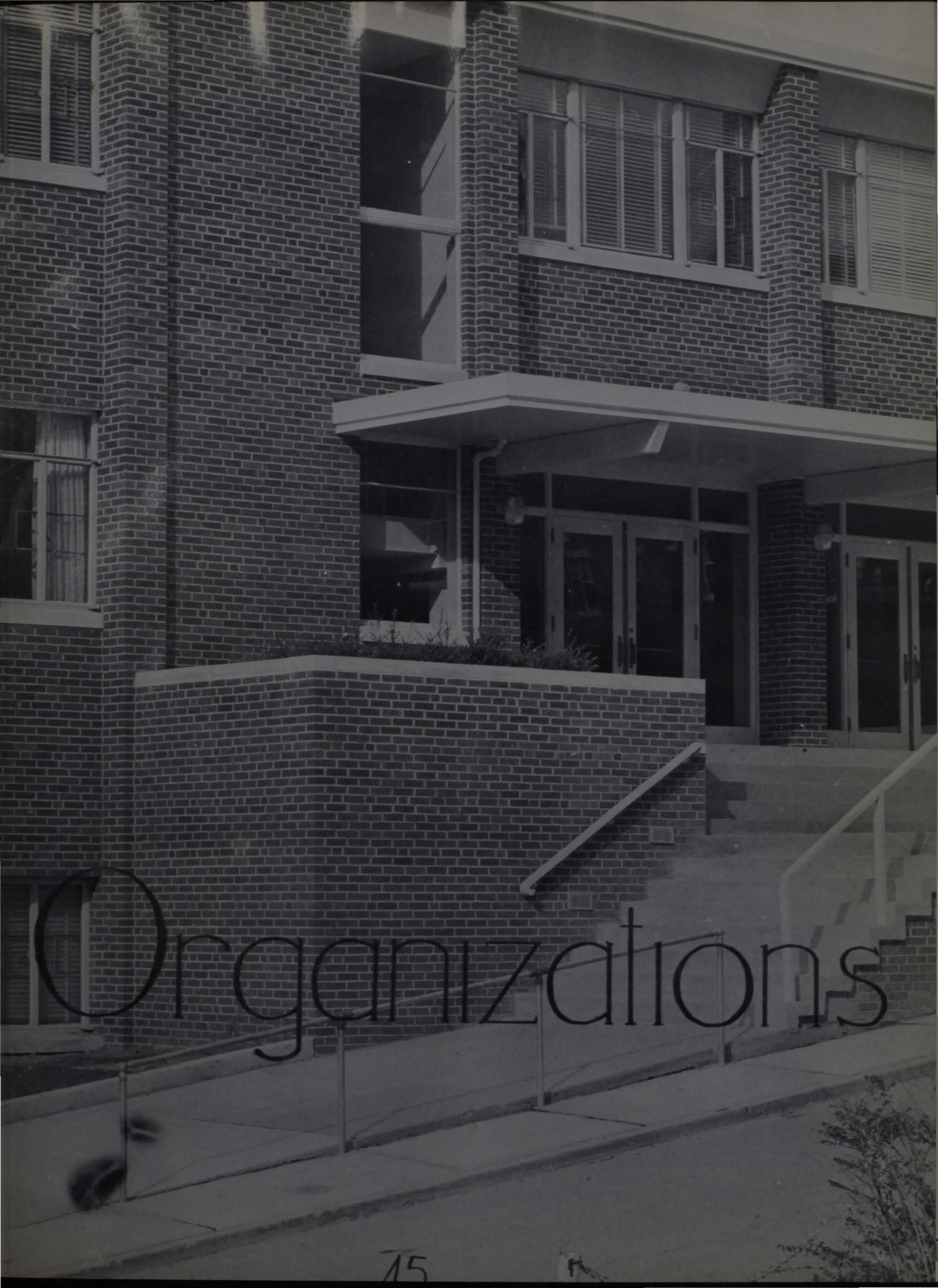

Organizations

the Organizations of High Purpose

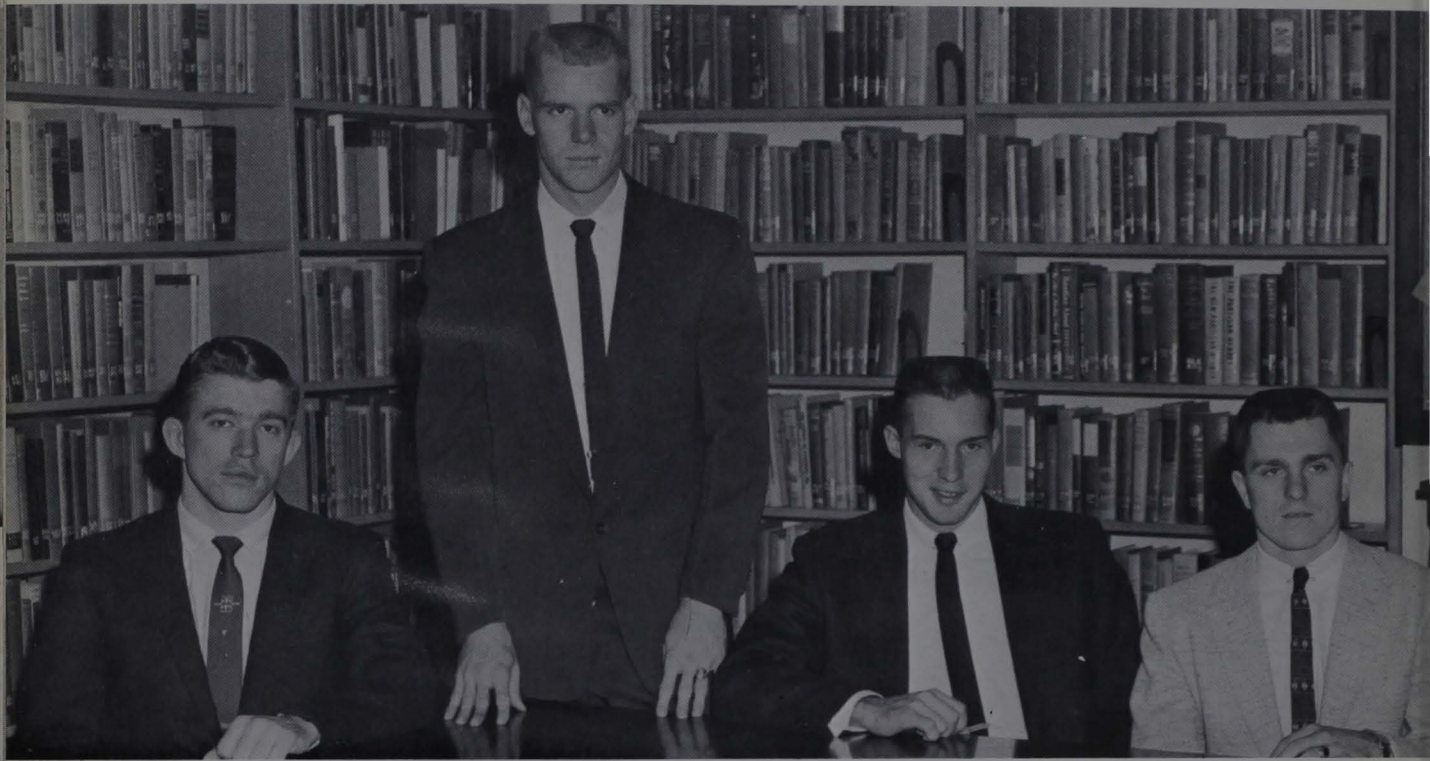

Council President Paul Hughes and Faculty Advisor Stanley Hall

the Inter-Organizational Council

Organized in the fall of 1957 and still largely in the formative stage, the Inter-Organizational Council will in time assume certain of the duties now held by the Student Council. Among these would be the supervision of pledging and assistance to the Council in Homecoming details. The personnel of the group consists of the vice presidents of each of the organized campus groups. The chairman of the Council is elected by these representatives. The acting chairman is presently Pat Knicely. The members shown at right are, clockwise around the table, Phyllis Young, Thelda Strader, Fred Williams, Steve Posey, Gene Elmore, Robert Reynolds, Keith Pritt, Orton Jones, Pat Knicely, and Carolee Singleton.



the Student Council

Since its inception in 1935 the Student Council has continually expanded its function and importance upon the campus. Its growth and fulfillment of the need for a responsible student governing body is a demonstration of the character of leadership and the ability of its officers in the past and at the present time. Presently, the duties of the Council include the administration of the Student activity Fund, supervision of Freshman initiation, and organizational pledging. The Council also oversees the election of the Homecoming Queen, Princesses, and Pioneer and organizes the Homecoming Parade. The governing functions of the Council are carried out in conjunction with the president of the four classes. These officers, with the exception of those of the Freshman Class, are elected by vote of the entire student body in the spring preceding the academic year during which the officers will serve. The members of the Council shown at left are Orton Jones, Vice President; Paul Hughes, President; Robert Eakins, Sergeant at Arms; Trent Busch, Treasurer; Thelda Strader, Secretary.





Senior Officers

Howard Hess, *Treasurer*; Keith Pritt, *Vice President*; Sally Zeigler, *Secretary*; James Hannaman, *President*.

the Officers

Junior Officers

Paul McKown, *Vice President*; Steve McMillian, *President*; Kenny Wright, *Treasurer*; Carolee Singleton, *Secretary*.





Sophomore Officers

Gene Mann, Vice President; Charles Watt, President;
Ray Boggs, Treasurer; Flora Dyer, Secretary.

of the Classes

Freshman Officers

James Jay, President; Steve Posey, Vice President; Betty
Jones, Secretary and Acting Treasurer.



the Dormitory Councils



Louis Bennett Hall

FROM LEFT: Don Brannon, John Frederick, William Deel, Keith Pritt, James Jones, Gary Fields.

The Dormitory Governing Boards and Council.

The formulation of policies and regulations for the betterment of dormitory residents and co-operation with the college and administration in the taking of disciplinary action is the common objective of the Council of Louis Bennett Hall and the Governing Boards of Kanawha and Verona Mapel Halls. These bodies form also a legitimate channel through which student needs and complaints may be interpreted to the proper college officials. The Governing Boards of the two Women's Residence Halls hold regular monthly business meetings; the Men's Council has unscheduled meetings called at the discretion of the president. The officers of the Governing Boards are selected in the spring for the following year and the representatives selected in the fall of the year. Both officers and representatives of the Council are elected in the fall.

Kanawha Hall





Verona Mapel Hall

SEATED: Elizabeth Parsons, Martha McNeill, Joyce Jackson, Barbara Taylor, Annabelle Sheets. STANDING: Barbara Zinn, Flora Dyer, Shirley Brown, Connie Sams, Mary Kay Straub, Dixie Barrett.

SEATED: Sue Click, Mary McPherson, Judy Kennedy, Thelda Strader, Sue Creasy, Phyllis Veith, Mary Jo Chisler, Betty Jo Lewis. STANDING: Pat Mannon, Esther Williams, Phyllis Young, Jenny Davis.



The Residence Hall Directors

Shown above is the Director of Kanawha Hall Mrs. Flora Pribble and Dorm President Pat Mannon. Below is the Director of Verona Mapel Mrs. Mabel Payne and Dorm President Barbara Taylor.





the Organizations . . .

the Holy Roller Court

One of the oldest campus organizations, the Holy Roller Court has as its objective fellowship and good feeling on the part of its members. The group sponsors several activities, including swimming meets and the annual Court Ball.



FIRST ROW: Jim Hannaman, Eddie Armstrong, Jim Dyer, Gary Fields, Gene Mann, Marshall Johnson. SECOND ROW: Bob Orth, Lawrence Reed, Jim Dotson, Paul Hughes, Rod Oldham, Dave Hall, Larry Myers, Glenvil Brown, Tony Gum, Clarence Ord. THIRD ROW: Larry Stanley, Morgan Heflin, Gerald Murphy, Lowell Weekley, Bob Eakins, Bud Minner, Dured Smith, Bob Blagg, Marvin Gothard, Ron Evans, Roger Nancarrow. ABOVE, SEATED, Keith Pritt, Clerk; Carroll Staats, Treasurer; Steve McMillion, Defense Attorney. STANDING: Albert Sommerville, Prosecuting Attorney; Al Kokoski, Judge; Bill Crum, Sheriff; Pat Lawson, Custodian.





FIRST ROW: Junior Wilson, Steve Taylor, Dave Wethern, Jack Jones, Trent Busch, George Manlove. SECOND ROW: Bill Hatfield, Ray Baker, Al Livingston, Ronald Peters, Bob Gandee, George Cook, Dave Mace, Jerry Glover, Bob Morris, Roger Maze, Harry Vannoy. THIRD ROW: Bill Deel, Ray Gandee, Jim Brabham, Fred Taylor, John Pisapia, Jim White, Harry Hull, Loran Fite. BELOW, SEATED: Kenny Wright, Treasurer; Marvin Stemple, Secretary. STANDING: Mike Ferrell, Corresponding Secretary; Charles Beeghley, Sergeant at Arms; Charles Watt, Chaplain; Steve Cooper, President; Orton Jones, Vice President; Mr. Clarence Maze, Sponsor.

Kappa Sigma Kappa

A national fraternity whose purpose is to encourage wholesome living and promote social and scholastic activities, Kappa Sigma Kappa sponsors the annual Sadie Hawkins' Day and other functions, including a Spring dance.



... of Fellowship



the Socially Inclined Organizations



FIRST ROW: Mrs. White, Mrs. Maze; sponsors. SECOND ROW: Garnett Boblett, Carmen Amos, Mary Jo Chisler, Anita Skeen. THIRD ROW: Virginia Davis, Gail Ratiff, Pat Christian, Armenta Rae Tucker. FOURTH ROW: Mary Francis Rollyson, Phyllis Veith, Jane Riddle, Sue Valentine. FIFTH ROW: Connie Sams, Marcia Gilchrist, Ruth Creasy, Jane Ruckman, Nancy Gillispie.

Xi Beta Tau

Organized in 1951, Xi Beta is a local sorority holding as its purposes, the development of character, the encouragement of scholastic achievement, and the encouragement of campus activities. The group regularly sponsors student mixes and other social activities. The officers at right are, Joyce Jackson, Vice President; Winnetta Bowman, Treasurer; Shirley Brown, President; and Bonnie Gorrell, Secretary.



A local sorority, this group was organized in 1951. The purposes of Kappa Chi include the establishment of bonds of friendship, the development of character, and the furnishing of support for campus activities. The sorority supports several campus social functions, including student mixes. The officers at right are, Rita Armstrong, Secretary; Thelda Strader, Vice President; Jackie Millard, Treasurer; and Judy Kennedy, President.



Kappa Chi Kappa



FIRST ROW: Lauree Skeen, Sherra Nell Poling, Patsy Garrett; Miss Eloise Wolfe, sponsor. SECOND ROW: Carolyn McCullough, Carolee Singleton, Marie Reese, Sally Zeigler, Nancy Wilfong. THIRD ROW: Sybil Kay May, Sue Click, Betty Jo Lewis, Martha Douglas, Barbara Brummage. FOURTH ROW: Janet Hyer, Isabelle Brady, Wanda Reed, Mildred Nocida, Mary Lee Wiant, Jill Dorsey. FIFTH ROW: Marian Butcher, Martha McNeel, Peggy Rogers, Iolene Harding, Mary Hull, Susan McDougal, Kay Woodward.

Organizations of Professional Intent



Future Teachers of America



An organization of prospective teachers, the FTA maintains contact with area high school FTA groups and sponsors campus visits by these groups. Members above are, **SEATED**, Mary McVicker, Berna Shawver, President Edward Chessner, Patty Mace, Nancy Craig, Armenta Rae Tucker, and Janice Bailes. **STANDING** are Dorthea Isch, Delores Stanavich, Carolene Nicholas, Wyvonna Mason, Margaret Ratzer, Sue Shepler, and Sponsor Miss Jewell Mathews.

Alpha Delta Epsilon



A local business fraternity organized in 1951, membership in Alpha Delta Epsilon is open to students having a first or second field in business. The organization offers social activities for its members and sponsors several constructive projects. The group is responsible for the procuring of advertising for the **Kanawhachen**, as well as the actual sale of the books. Alpha Delta also presents an annual scholarship to a selected freshman. The members at left are, in the **FIRST ROW**, Sue Mick, Arlene Hinter, Charolette Beeghley, Barbara Zinn, Louree Skeen, Jerry Glover, Alice Cleavenger, and Paul Girod. In the **SECOND ROW** are Margaret Spicer, Esther Williams, and Dorothy Peterson. In the **THIRD ROW** are Dorothy Matics, James Dyer, Al Kokoski, Pansy Holland, Paul Hughes, Charles Beeghley, and Jim Hammond.



ALPHA DELTA ADVISORS Mr. Clarence Maze and Mrs. Genevieve Butcher note the successful conclusion of the Kanawhachen sales campaign with Assistant Business Manager Dorothy Matics. BELOW are Alpha Delta President Jearl Stump and scholarship recipient Shirley Conrad.



the Organizations of Harmony

the Band

The Glenville Band, since its inception in 1949 has become one of the more noted campus musical organizations. Its halftime performances at Glenville's football games and its appearances in area parades and public functions have added to its growing stature. The Band presents also an annual spring concert. Membership in the Band is open to any student and college credit is awarded to members. The organization was formerly directed by Henry J. Fasthoff and is now under the direction of Dr. Harold Orendorff. The members at right are, in the first row, Harold Hudnall, Robert Rowe, Ruby Elder, Gene Elmore, Sue Davidson, Joyce Brannon, Stanley Burns, and Roma Starcher. In the second row are, Jim Given, Francis Angelos, Carmen Amos, Gary Gillespie, Shirley Hager, Ernest Backus, Charles Massey, Eddie McKown, Dave Arbogast, and Harold Johnson.





the Orchestra

This orchestral group is an outgrowth of the Music Department's classes in instrumental instruction. Its membership is open to students interested in increasing their musical skills, particularly with the stringed instruments. The Orchestra presents a limited number of public performances during the school year, including a Christmas program and a commencement presentation. The group was formed by and is under the direction of Miss Bertha Olsen. Its members receive college credit for participation in the organization. These members at left are, in the first row, Carmen Amos, Stanley Pickens, Shirley Hager, Eddie McKown, Joyce Brannon, Robert Rowe, Tom Howard, Roma Starcher, and Harold Hudnall. In the second row are, Jim Given, Betty Jones, Ottis Boyles, Francis Angelos, Ruby Elder, Charles Massey, Stanley Burns, Ernest Backus, and Harold Johnson.



A selected group of voices, the Choir makes several appearances during the year, notable among these being the Christmas presentation of the **Messiah**. The group is a credit carrying activity meeting three times weekly under the direction of Dr. Harold Orendorff. The members shown above in the **FIRST ROW** are Betty Lou Sisk, Alice Cleavenger, Betty Jones, Carolyn Dotson, and Carmen Amos. In the **SECOND ROW** are Joyce Brannon, Charles Massey, Stanley Pickens, Robert Rowe,

and Harold Hudnall. Those in the **THIRD ROW** are Mary Kemper Hall, Linda Bowles, Roma Starcher, Mary Sue Davidson, Shirley Conrad, and Ottis Boyles, Jr. In **ROW FOUR** are Ruby Elder, Shirley Hager, Jim Givens, Gene Elmore, Arminta Rae Tucker, and Edna Cobb. In the **FIFTH ROW** are Patty Elliott, Ernest Backus, Harold Johnson, Tom Howard, Stanley Burns, Eddie McKown, and the director Dr. Harold Orendorff.



MENC

The student chapter of the Music Educators National Convention, the purpose of MENC is to further the study of the aspects of music as related to teaching. Its members are, in the **FIRST ROW**, Harold Johnson, Joyce Brannon, Stanley Pickens, Shirley Hager, Charles Massey, Ruby Elder, Roma Starcher, and Betty Jones. In **ROW TWO** are Carmen Amos, Francis Angelos, Robert Rowe, Jim Givens, Eddie McKown, Gene Elmore, Harold Hudnall, President Ottis Boyles, and Advisor Dr. Harold Orrendorff. In the **THIRD ROW** are Ernest Backus and David Arbogast.

Drum Major and Majorettes

Appearing with the Glenville College Band in football halftime exhibitions and in parades, this unit also performs in pre-game ceremonies at home basketball games. In the picture at **LEFT** are shown Drum Major Rodney Busch and Head Majorette Betty Jones. The Majorettes are Garnet Boblett, Beverly Starcher, Carolyn Dotson, Susan Brown, Sue Criss, Mary Alice McHenry, and Jean Hogue.



Organizations of the Dramatic Spirit



SEATED: Betty Lou Sisk, Carolyn Dotson, Elizabeth Beall, James Jones, Kitty Miller, Nancy Wilfong, Mike Borro. STANDING: Pat Christian, Gail Ratliff, Lee Kessinger, Dorothy Butler, Ann Kerns, Mark Stewart, Phyllis Young, Ron Stonfer, Dorsey Scott, Beverly Rodgers.

Blithe Spirit is presented

Originally produced as a project of the 370 Drama Workshop during the summer of 1957, **Blithe Spirit** was presented again in October at the college and in November at Webster Springs. The work was directed by William S. E. Coleman and the cast included Lee Kessinger, Loretta Pernell, Booney Somerville, Rodney Busch, Nancy Wilfong, Patricia Knicely, and Charolette Beeghley.



the Ohnimgohow Players



Organized in 1926, the Ohnimgohow Players are presently one of the oldest campus organizations. The group functions as the prime producing body in the presentation of campus dramatics and is the group from which candidates for Alpha Psi Omega are selected. In co-operation with Alpha Psi Omega and the Speech Department, the Ohnimgohow has presented in their 1957-58 season, Noel Coward's farce, *Blithe Spirit*; the John Steinbeck drama, *Of Mice and Men*; and a major production of William Shakespeare's *Macbeth*.



At left; Faculty Advisor William S. E. Coleman. The officers, clockwise, James White, President; Rodney Busch, Treasurer; Jan Riddle, Secretary; Pat Knicely, Pledge Mistress.





Alpha Psi Omega

A national honorary fraternity, membership in the Glenville State College chapter of Alpha Psi Omega is based upon exceptional contributions to the dramatic activities on campus. Membership is limited and is awarded only upon fulfillment of a point quota established by the national governing body. Shown above, in the **FIRST ROW**, are President Charles Beeghley, William Deel, Pat Kniceley, and Rodney Busch. In the **SECOND ROW** are Trent Busch, Orton Jones, Pat Christian, and Jim White.



Lyceum Committee

Under the chairmanship of Mr. Carl Kerr, the Lyceum Committee selects and arranges the presentation of the several Lyceum programs presented during the school year. These programs, presented without admission cost to the student body, are intended as a cultural and artistic supplement to campus life. The members of the committee at **LEFT** are, **clockwise**, Carolyn McCullough, Mr. Carl Kerr, Pat Kniceley, and Miss Bertha Olsen.

Assembly Committee

The Assembly Committee functions both as a clearing house for organizations wishing to present assembly programs and as an advisory group which may offer suggestions to increase the worth of the programs and maintain a consistent standard of quality. The student members of the committee also introduce each assembly program when given. The members, **AT RIGHT, Clockwise**, Lee Kes-singer, James White, Dr. Harold Oren-dorff, and the chairman, Dr. James Gay Jones.



A newly formed committee, this group is responsible for the production of the weekly series of radio programs, entitled "Radio Goes to College," which are broadcast over station WHAR in Weston, W. Va. The personnel, including student participants in the broadcasts, are, **SEATED IN THE FRONT ROW**, Miss Virginia West, Pat Christian, and Pat Kniceley. In the **BACK ROW** are Orton Jones, Dr. Delmar Somerville, Jerry Kress, Dr. Harold Orendorff, Mr. William S. E. Coleman, Ronald Clifton, Jane Riddle, Albert Somerville, Rodney Busch, and Loretta Pernell.

Radio Committee



the Publications

The editorial and business people are at right. Seated are Joyce Jackson, who holds the office of Associate Editor, and Bonnie Gorrell, the Circulation Manager. Standing are, James White, who holds the position of Business Manager; William Deel, *Mercury* photographer; and Edwin Ware, who serves as Sports Editor.



the Mercury

Published continuously since 1929, the *Mercury* in November marked its twenty eighth year of service to the college. A member of the West Virginia Inter-Collegiate Press Association, the West Virginia Newspaper Council, and the Associated Collegiate Press, this publication is distributed each Wednesday during the school year. The *Mercury* is distributed without cost to Glenville students, funds for its operation being allocated from Student Activity Fees. The paper is sent also to some sixty area high schools and twenty-five colleges. The Editor and Faculty Advisor, upon whom prime responsibility for the appearance and consistent quality rest are at left. Standing is the Editor, Connie Sams and seated is the Advisor Miss Virginia West.



The *Mercury* reporters are at right. Seated are, Dorothy Butler, Linda Bowles, Rose Gwinn, and Betty Lou Sisk. Standing are, Sharon Marley and Bill Hinton.



of the College



The more instrumental positions of the staff were filled by the individuals at left. Standing is Winetta Bowman, who held the office of Associate Editor, with its varied duties. In center, Faculty Advisor Dr. Elisabeth Doyle, and at right the Business Manager, Jearl Stump who coordinated the subscription drive and advertising campaign carried out in co-operation with the Alpha Delta Epsilon.

the Kanawachen

The publication of the 1958 **Kanawachen** would seem to mark a significant step in the return to what may become a regular and respected part of the campus scene. The resumption of the annual following the lapse of a year, and this attempt by the staff to produce a volume of worth and significance may, it is hoped, be the precursor of subsequent annuals of still higher quality. A major portion of the planning and preparation of the 1958 **Kanawachen** devolved upon its Editor, Randolph Stein and its Photographer, William Deel. Stein, standing in the picture at right, was responsible for the design and content of the work. Deel produced, with the exception of the Senior portraits, virtually all of the photographs used in the book.



The Editorial Assistants whose tasks included the more prosaic work of the book's preparation are at left. These people: Orton Jones, Dorothy Matics, Sherra Nell Poling, and Dave Weatheren.

Organizations of the Playing Fields



W. A. A.

An organization to promote skills and enjoyment in games, the Woman's Athletic Association supervises the program of intramural competition in girls' basketball, volleyball, and softball. The group meets in regular game sessions each week and in addition sponsors several constructive projects, including sale of candy at home basketball games. The president for 1957-58 is Virginia Davis. The members at left are, in **ROW ONE**, Berna Shawver, Phyllis Starkey, Pat Starkey, Carolee Singleton, Virginia Davis, Hazel Webster, Dorthea Isch, Jane Spray, and Roma Starcher. In **ROW TWO** are Dorothy Butler, Annabelle McHenry, Christine Bush, Patty Mace, Mida Bailey, Hester Reed, Barbara Peaster, Caroline Heeter, and Geneva Moss. In **ROW THREE** are Mary Jo Chisler, Sue Click, Martha Douglas, Nancy Gillespie, Linda Mayo, Iolene Harding, Mary Lou Locke, Virginia Mick, Delores Stanovich, Flora Dyer, Barbara Morris, Dorothy Pauley.





G Club

An organization of athletes who have earned letters in varsity sports competition, the G-Club sponsors several campus activities during the year. Among these is the G-Club Talent Show, a program of amateur student talent. The club also handles the purchase of varsity letter sweaters and is in charge of the sale of refreshments and soft drinks at football and basketball games. President of the organization for 1957-58 is Keith Pritt. Members at **Left** are, in **ROW ONE**, Glen Martin, Larry Stanley, Carl Cox, Rod Oldham, Charles Watt, Kenny Wright, and Don Brannon. In **ROW TWO** are Bud Minner, Jim Dotson, Junior Wilson, Al Kokoski, Jack Campbell, Ed Armstrong, Bob Reynolds, Rudy Poole, Trent Busch, Ronnie Peters, Steve McMillion, and Paul Hughes.



the More Recondite Groupings



the International Relations Club

An affiliate of the American International Relations Club, the I.R.C. meets twice monthly to present panel discussions of contemporary topics. The club also awards a book to the graduating senior holding the highest scholastic average in the Social Sciences. Its members are, clockwise, Mary Kay Straub, Annabelle McHenry, Gerral Chapman, Faculty Advisor John Davis, James Jones, Ted Kraus, Clarence Ord, and Mary McVicker.





the Home Economics Club

Formed to aid in the development of a better understanding of Home Economics, membership in this organization is open to all Home Economics majors and those with a second or third field in Home Ec. The group annually presents an assembly program dealing with an aspect of Home Economics. In the picture at left are, in the foreground, the Faculty Advisors Mrs. Wolfe, Mrs. Chaddock, and Miss Woofter. The members in the front row are, Wilda Powell, Jackie Millard, Anne Patterson, Kay Watkins, Carolyn Ransom, Sally Zeigler, Arlene Hinton, Flora Dyer, Beverly Hockenberry, Betty Creasy, Lois Moore, Jean Hogue, Marie Reese, and Roberta Smith. In the second row are, Mida Bailey, Romona Stout, Lea Courtley, Bonnie Gorrell, Virginia Mick, Phyllis Veith, Claris Hickman, Martha McKown, and Pat Scott.

the Pioneer 4-H Club

An organization formed to carry out the principles and ideals of 4-H work, the Pioneer 4-H Club meets regularly and sponsors several projects during the year. The members at left are, in the first row, Martha Douglas, Nancy Gillispie, and the sponsor, Mrs. Pribble. In the second row are, Hester Reed, Mida Bailey, and Eleanor Pinnell. Those in the third row are Anne Patterson, Beverly Rodgers, and Berna Shawver. In the fourth row are Mary McVicker and James Jones.



the Religious Organizations



Wesley Foundation

This Methodist youth organization provides to all students, through the facilities of the Wesley Foundation House, a church home away from home. Its members above are, **SEATED**, Gene Rowe, Elizabeth Beall, Fred Williams, Mary Layne, Carolyn McCullough, Lee Kessinger, and Reverend Lawrence Sherwood. **STANDING** are Eleanor Pinnell, Betty Selman, Hester Reed, Carolyn Ranson, Morgan Heflin, Janice Bailes, Martha Douglas, and Ralph Martin.



Student Christian Association

An organization originally formed of YWCA and YMCA members on campus, this group now has a membership open to all students interested in Christian concepts and actions. The group sponsors the weekly vesper services and other devotional functions. Members shown **ABOVE** are Janet Hyer, Eleanor Pinnell, Gene Rowe, Tom J. Hillyard, Tom F. Hillyard, and Margaret Ratzer.

the Acknowledgement of Bestown Honors



Who's Who

An honorary group chosen on the basis of scholarship, leadership, and participation in college activities, election to Who's Who is one of Glenville's most coveted honors. Those selected by the student body to appear in the 1958 edition of **Who's Who in American Colleges and Universities** are, in the **FIRST ROW**, Sally Zeigler, Barbara Taylor, Connie Sams, and Joyce Jackson. **STANDING** are Jim White, Mike Ferrell, Trent Busch, Steve McMillion, Orton Jones, Larry Stanley, and Rudy Poole.



The Montrose Award

The Montrose Award, established by the Student Council in honor of the late Frank Montrose, is awarded annually to a student who has in his years at Glenville demonstrated sportsmanship and scholarly qualities of the highest order. The sixth annual award was presented to Robert Miller, a 1957 graduate, on the basis of his unselfish contributions to the college. Miller was judge of the Holy Roller Court, baseball letterman and active in other sports. He is shown at left receiving the award from Dr. Harry Heflin in half time ceremonies during the Homecoming game.

a Dynamic, if Smallish, Group



the Cheerleaders

Posing above and performing at right, Glenville's energetic cheerleaders fulfill their function with the exuberance that the rah-rah business demands. Selected by vote of the student body following competitive tryouts, the cheerleaders discharge their duties during the subsequent football and basketball seasons. The personnel, from the left in the larger picture, Carolee Singleton, Mildred Nocida, and Mary Jo Chisler.



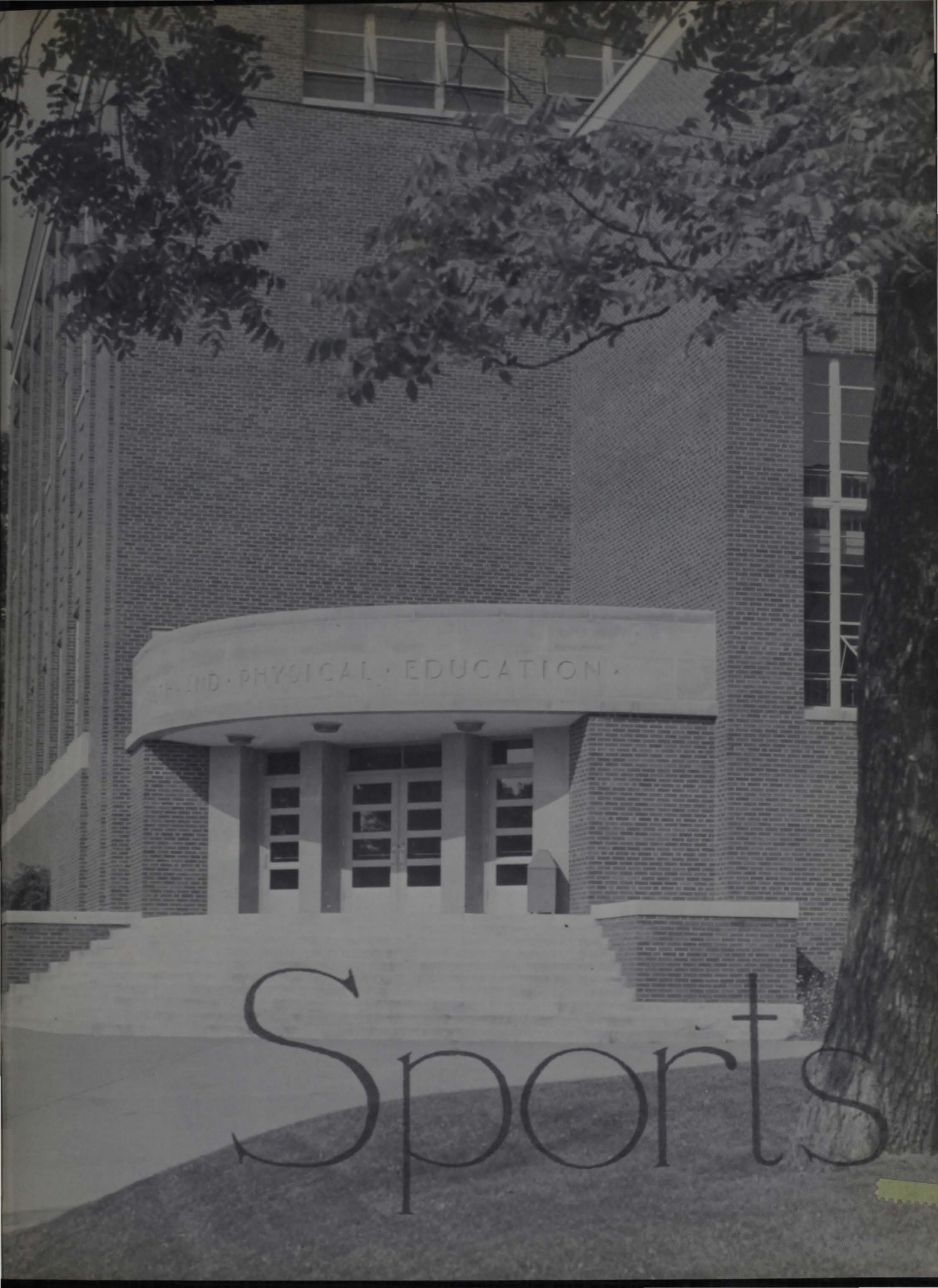

PHYSICAL EDUCATION

Sports

Win 3, Lose 2, Tie 1 . . .



a winning season in

Football



Assistant Coach Leland Byrd and Coach Nicholas Murin.

The season lidlifter saw a well-drilled Glenville eleven battle the Potomac State Catamounts to a 6-6 tie. The single pioneer tally came in a pass interception and a 52 yard sprint to pay dirt by Halfback Paul McKown. Following the opener at Potomac State, the Pioneers played host to a tough team from West Liberty. The G-Men, their lack of reserve power evident, bowed to the Hilltoppers by a 25-6 score. Glenville's lone tally came on a one yard plunge by Halfback Ron Stonfer. The scoring play was set up by a pass interception by Jack Campbell and carried by Stanley and McKown to the 19 and 1 yard line.



Coach Murin makes point in pre-scrimmage instructions.

After the loss to West Liberty, the Pioneers traveled to Fairmont and suffered their second setback. A powerful Fairmont eleven subdued the G-Men by a 32-13 score. Behind 14-0 at the half, Glenville's initial TD came in the third quarter on a pass from Quarterback Jack Campbell to End Steve McMillian. Fairmont tallied twice again before substitute Quarterback Steve Taylor hit paydirt on a quarterback sneak. Emory Elkins' conversion ended the Glenville scoring. Glenville's first 1957 victory was over the Concord Lions in the annual Homecoming Game. The initial Pioneer score came in the second quarter with the Lions holding a 7-0 lead. Harris intercepted a Concord pass on the 20 and carried to the five. Larry Stanley cracked the Concord forward wall for three and on the next play Harris bulled over to make the score 7-6. Elkins' conversion knotted the score only to have Concord mount a sustained drive for their second touchdown. The Mountain Lion conversion was wide and the half ended Concord 13, Glenville 7.

Glenville bench watches action during the Salem game.

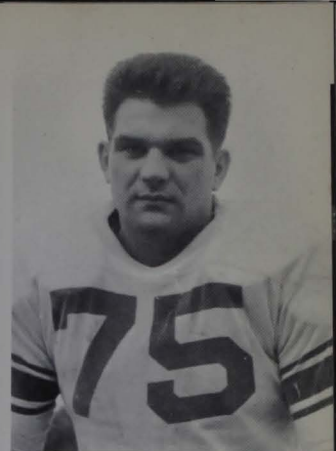

Ron Stonfer
Bud Minner
Rod Oldham
Steve Taylor

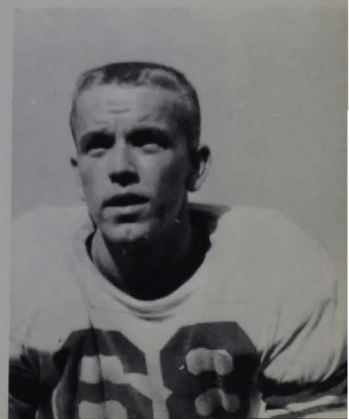

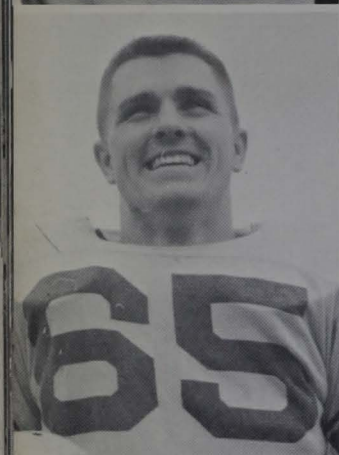

Ronnie Peters
Trent Busch
Jack Campbell
Bob Orth

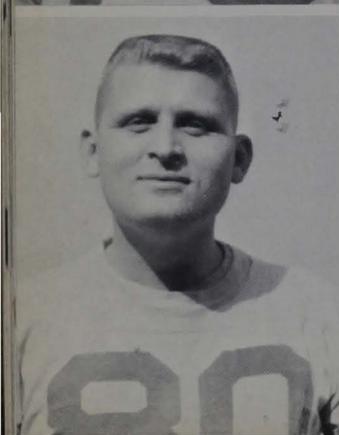
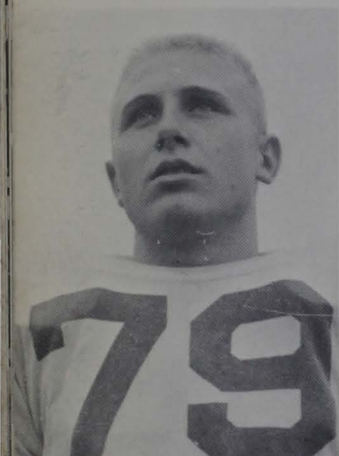

Harris cracks the Concord line for a TD in the Homecoming game.

With five minutes remaining in the game Glenville took over on their own 23. Campbell promptly cracked through to the Pioneer 43. Ronnie Peters carried for 13 and a first down. Quarterback Campbell then handed off to Wilson who sprinted 20 yards to the Concord 24. The Concord defense stiffened but Peters bulled through for five and Wilson loped around end for the second Pioneer TD. With the score knotted at 13-13, Emory Elkins converted to give Glenville the margin of victory. Final in the Homecoming tilt: Glenville 14—Concord 13.

The Blue and White made it two victories in a row with a 25-7 triumph over Davis and Elkins. The Pioneer scoring started early with a spectacular 90 yard run by Stanley. Glenville's second tally came on a quarterback sneak by Jack Campbell. Both points after touchdown were wide and the half-time score stood Glenville 12, D and E 0. The Pioneers final two TD's came on sprints by halfback Paul McKown of 27 and 15 yards.

Wilson is surrounded by Tigers in the Salem encounter.





McKown carries off tackle in inter-squad action.

The season's finale saw an alert Glenville eleven dominate a hard-fighting Salem team. Following a quick series of plays leading to the sole Tiger score, the Pioneers struck back and were never headed. McKown tallied Glenville's initial TD on a two yard plunge following a 52 yard drive. Elkins converted and Glenville led 7-6. A sustained drive in the second period brought the ball to the Salem two where Eddie Armstrong cracked over. Elkins' successful conversion gave the G-Men an eight point lead. The Pioneers scored again in the third period in a sweeping 40 yard sprint to pay-dirt by Larry Stanley. Again Elkins' kick split the uprights and Glenville enjoyed a 21-6 lead. The Pioneers' final score came in the fourth period on a hand-off by quarterback Jack Campbell to Ron Stonfer who charged over from the seven. Another successful conversion made the final, Glenville 28-Salem 6, giving the Pioneers a season record of three wins, two losses, and one tie.

McMillion swings wide for pass from Campbell in Salem game.

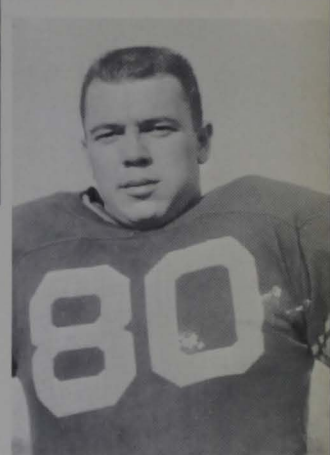
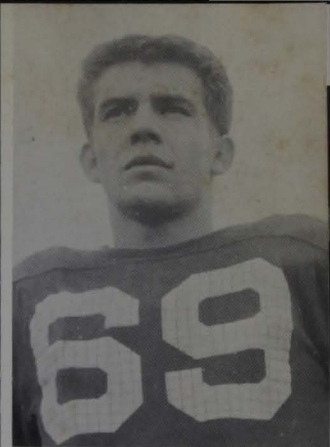

Paul McKown
Al Kokoski
Ron Stonfer
Paul Hughes

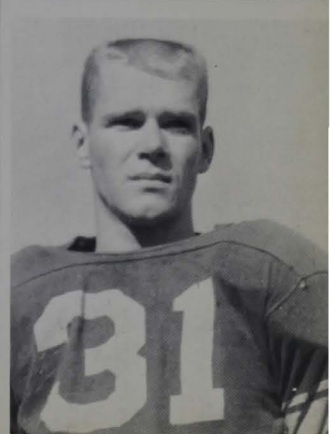



Fred Taylor



Eddie Armstrong



Carl Cox



Junior Wilson

Jim Dotson

Doc Stanley ALL CONFERENCE

Keith Pritt ALL CONFERENCE



the Squad 1957





Steve McMillion



Tom Schell



MANAGERS Gene Mann
Don Brannon



FIRST ROW: Brannon, Orth, Armstrong, Minner, McMillion, Cox, Campbell, Kokoski, Oldham, Busch, Elkins. **SECOND ROW:** Hughes, Neely, Jay, Gothard, S. Taylor, F. Taylor, Martin, Pritt, Wilson, McLaughlin, Schell. **THIRD ROW:** Mann, McKown, Stanley, Stonfer, Borro, McCutchen, Alkair, Peters, Harris, Dotson.

win 9 . . . lose 14,



the season in Basketball



Assistant Coach Nick Murin and Coach Leland Byrd.

The 1957-58 season opened with the Pioneers facing the powerful West Virginia Tech squad on the White Wave's home court. Tech rolled up a dominating early lead and went on to a 110-84 victory. Rudy Poole and Bob Reynolds led the Pioneer offense with 23 and 19 points respectively. Glenville next played host to the Salem Tigers and with Poole hitting for 20, the Pioneers managed a 77-71 triumph. The two subsequent Glenville opponents, West Virginia State and Morris Harvey, played on successive nights proved too tough for the G-Men.



Bob Reynolds goes up for jump shot in Beckley game.

The State game on December 13 went to the men from Institute by an 87-69 score and Morris Harvey took the subsequent contest on the 14th by a 91-76 margin. Larry Barker took scoring honors for the Pioneers in both encounters. Glenville's final tilt of 1957 saw the G-Men play host to the West Liberty Hilltoppers and tally their second win of the season. Reynolds meshed 23 points as the Pioneers prevailed 75-67. On January 7 Morris Harvey journeyed to Glenville and trounced the G-Men for a second time. The score was 93-85. The Pioneers tasted victory the following night, however, overpowering the Davis Elkins Senators by the

margin of 94 to 83. Again Poole led the Byrd-men in the scoring columns, netting 29, followed by Reynolds with 24. The Pioneers returned to their home court to meet Alderson-Broadus on January 10. The White Wave turned in one of their top performances of the season, coming from behind at the half to tie the game in the final seconds and then snatch victory by two points in an overtime period. Poole connected for 29 points in the 97-95 victory. Playing next a non-conference contest with a service team from Camp Lejune, the Pioneers watched victory slip from their fingers in the closing moments. The final showed the Marines on top, 85-84.

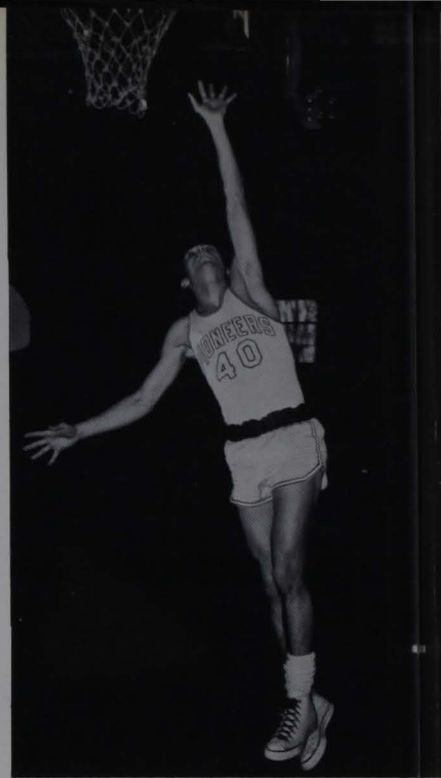
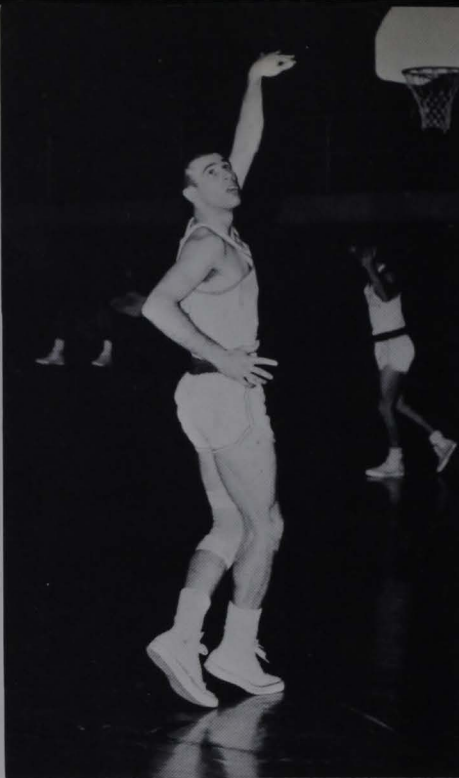

Marvin Gothard
Larry Stanley
Charlie Watt



On January 16, the Byrd-men again met the high scoring Golden Bears of West Virginia Tech. Tech prevailed with ease and poured in 127 points to Glenville's 80. The Pioneers next dropped their third in a row on January 18 to the West Liberty Hill-toppers. Reynolds meshed 21 as the Hill-toppers took the contest 84 to 68. The White Wave finally returned to winning ways on January 21, topping a Davis Elkins aggregation for the second time of the season. The win came on the Glenville boards with Poole hitting for 20 and Reynolds for 19 in the 96-69 victory. Playing again before a home audience, the Pioneers racked up their second conquest in a row, trouncing Concord by 24 points for a 93-69 victory. Poole led the GSC scorers with 24 points.

Rudy Poole goes high for layup in Concord game.

Charlie Watt breaks through for layup in State game.

The Pioneers on January 27 traveled to Phillipi to engage Alderson-Broadus. A-B prevailed to even the season series at one game each. Reynolds contributed 25 points to the Glenville total of 73, but the men of A-B pumped in some 85. Clashing next with the Wesleyan Bobcats on the home court, the Pioneers failed to overcome a half time deficit despite a sparkling second half and dropped the contest 85-64. Rudy Poole with 26 led the Glenville pointmakers. Pioneer scoring moved into high gear on January 31 as the G-Men racked up 116 points to the 103 of the Hawks of Beckley. Bob Reynolds hit for his highest single game total of the season with 37 and Rudy Poole contributed 34.

Tom Burns
Bob Reynolds
Paul McKown

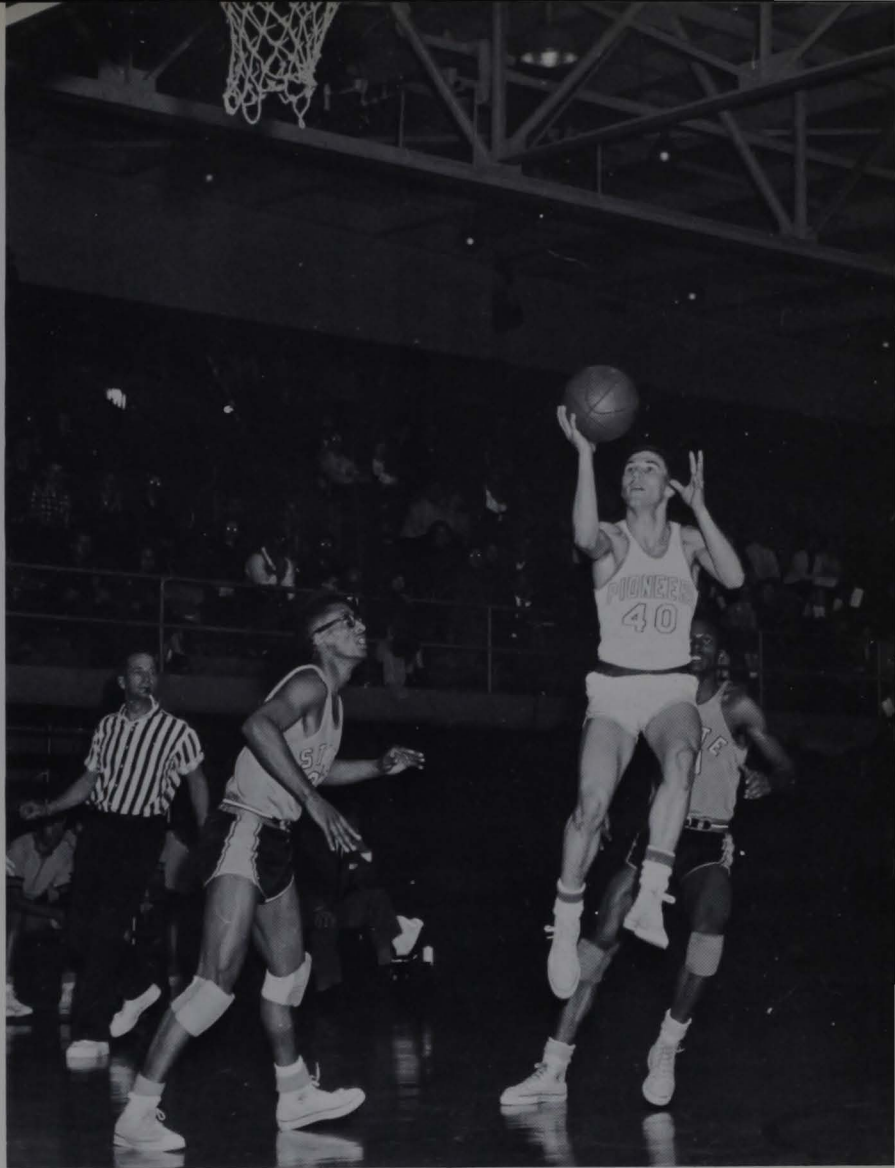



Tom Burns charges in for layup against State.

The following night the Pioneers tangled with the Concord Mountain Lions and managed to bring home an 88-86 victory. Reynolds continued his high scoring ways with 32 points for the evening; tops for the G-Men. The White Waves next outing saw a smooth working Salem quint burn up the nets and take a 111-103 decision. Returning to their home floor, the Pioneers had little trouble with a visiting Beckley squad. With Poole tallying his season high of 40 points, the Byrd-men poured in the markers and took the 108-95 decision. On February 8 the Pioneers traveled to Buckhannon and dropped their second contest to Wesleyan, this time by a 92 to 85 margin.

Tom McPherson
Rudy Poole
Larry Barker

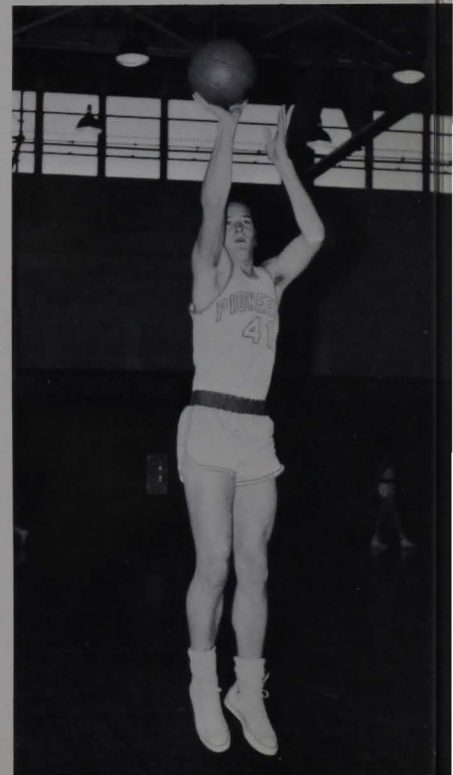
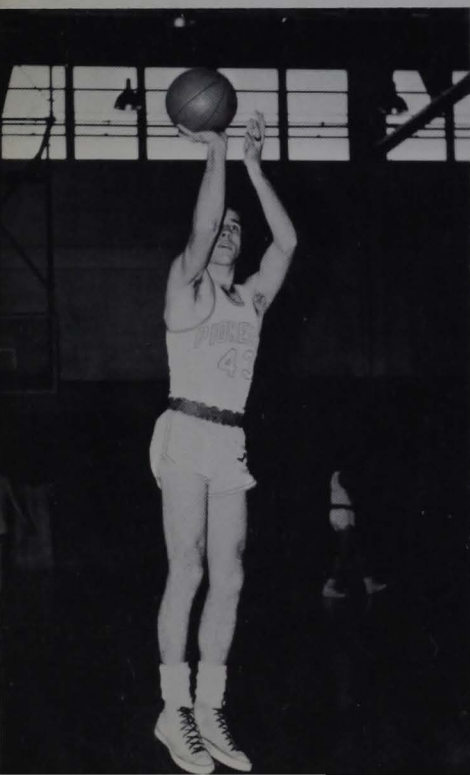



Junior Wilson
Bob Blagg
Jim Cook

The Pioneers again tasted defeat as the Fairmont Falcons visited the Glenville court and took the measure of the White Wave, 95-84. Poole hit for 26 to lead the GSC scoring. In the return engagement played at Fairmont, the Falcons remained dominant, pushing in 98 points to Glenville's 76. The final regular season game, played on the home floor, saw the Pioneers bow to West Virginia State 90 to 84. In WVIAC tournament competition, the Glenville squad defeated the Salem quint in the first round playoffs 86 to 73. In the second round the Pioneers were edged by a rugged team from Tech 74 to 68.

Junior Wilson bounces high to tip in tally against Fairmont.

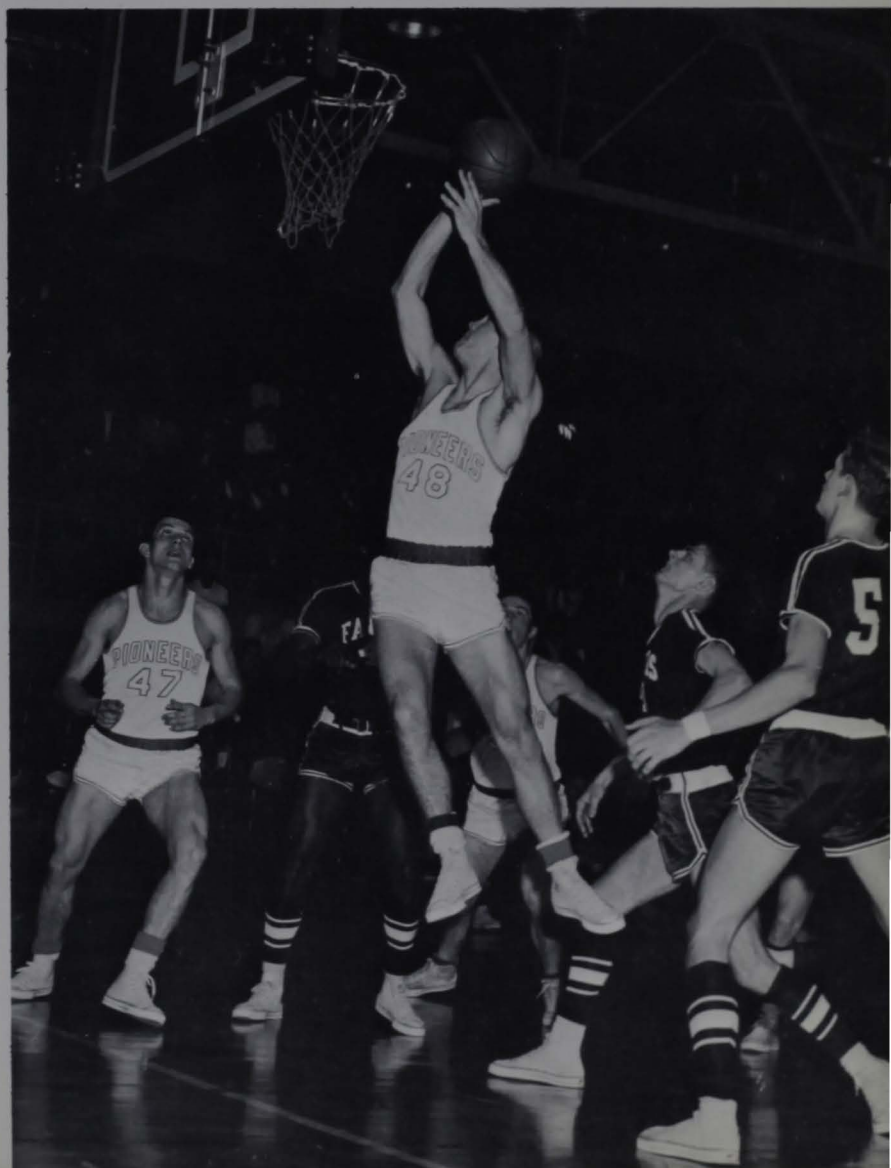

the Squad 1957-58



FIRST ROW: Jim Cook, Bud Minner, Rudy Poole, Mel Edwards, Larry Barker, Tom McPherson, Paul McKown, Bob Reynolds. **SECOND ROW:** Tom Burns, Larry Stanley, Junior Wilson, Jim Jay, Larry Ford, Bob Perkins, Glen Hamilton, Bob Blagg, Marvin Gothard, Dorsey Scott. **AT FRONT:** Coach Byrd.



Assistant Manager Gene Mann and Manager Don Brannon.

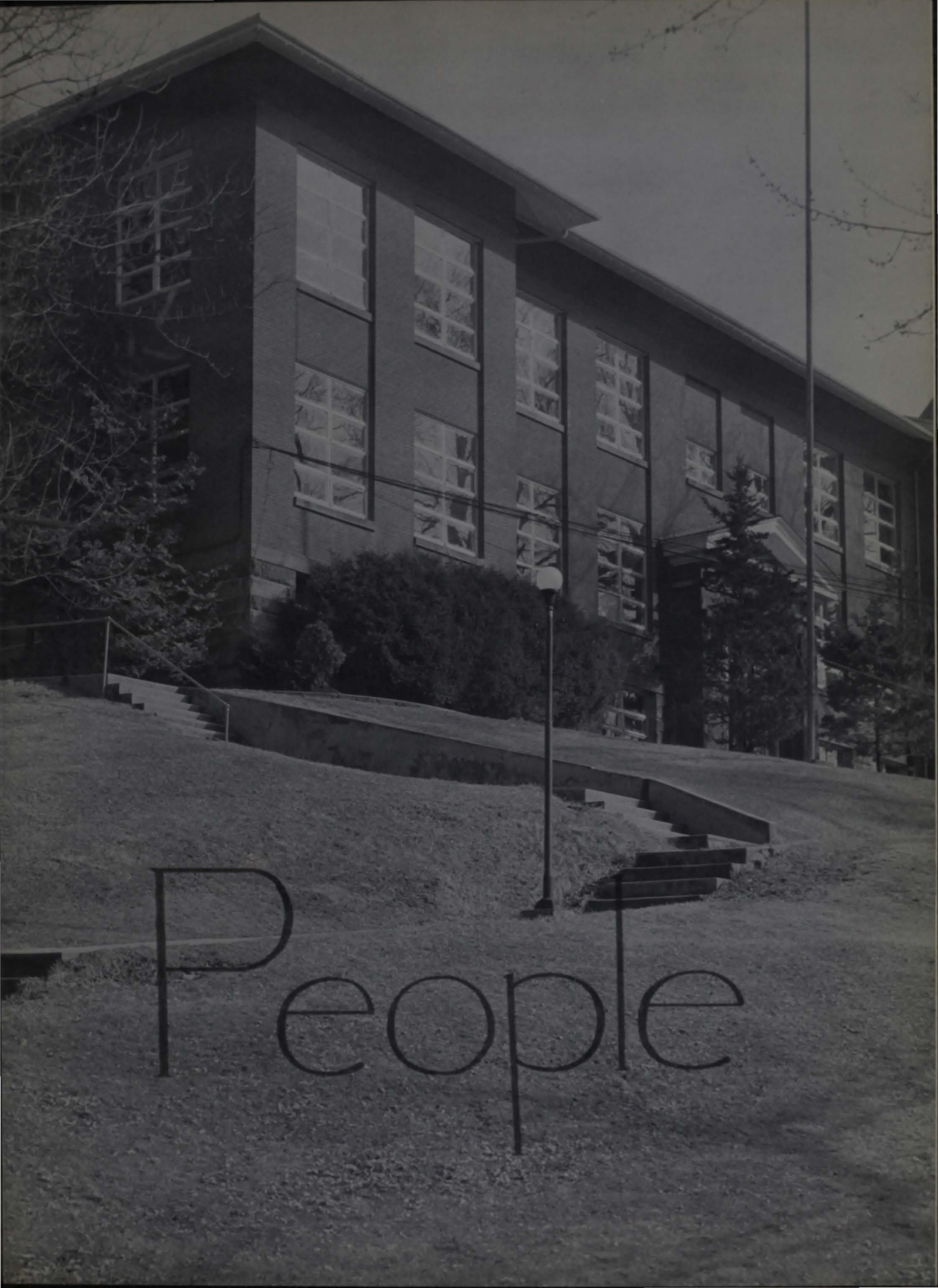

People

a section encompassing . . .

some faculty members



JEWELL MATHEWS—An alumnae of Huntingdon College, Alabama, Miss Mathews holds an M.A. from Scarritt College. She has also done additional graduate work at West Virginia University and Columbia. Miss Mathews directs the Kindergarten and is an Associate Professor in Primary Education.

DAVID EDWARD WALLACE—A 1950 graduate of West Virginia University, Mr. Wallace was granted an M.M. by Northwestern in 1951. He was appointed to the faculty in January 1958 and is presently an Instructor in Instrumental Music and Director of the College Band.



and some workers



Ellen Horner



Bonnie Wiseman

mostly though,



the faces

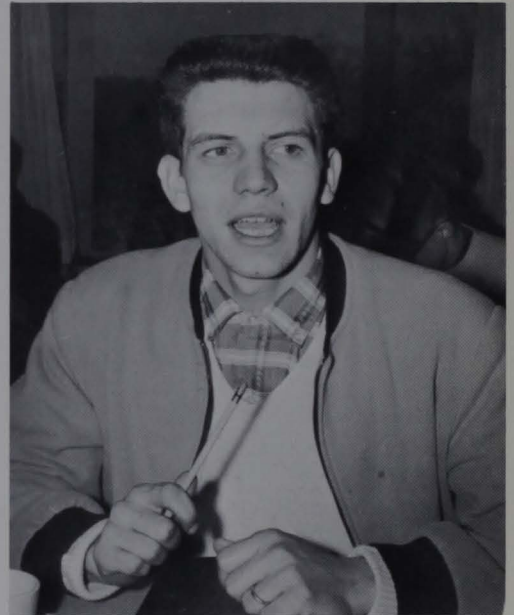

**are
just
students**

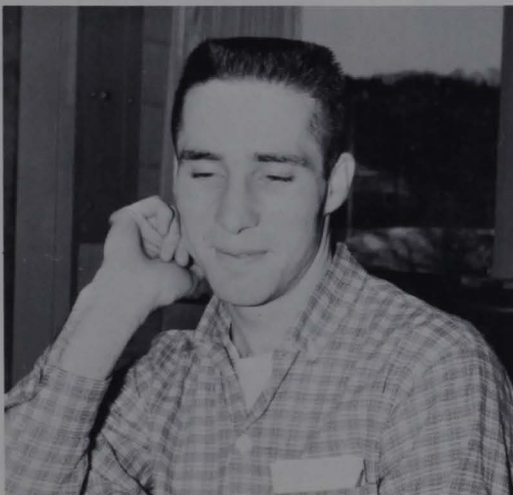

student existence, then,

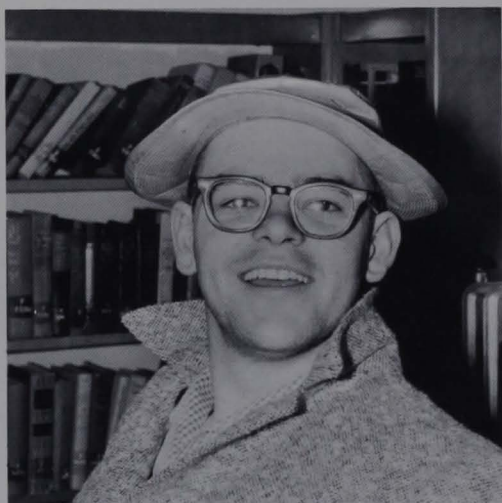

is herein

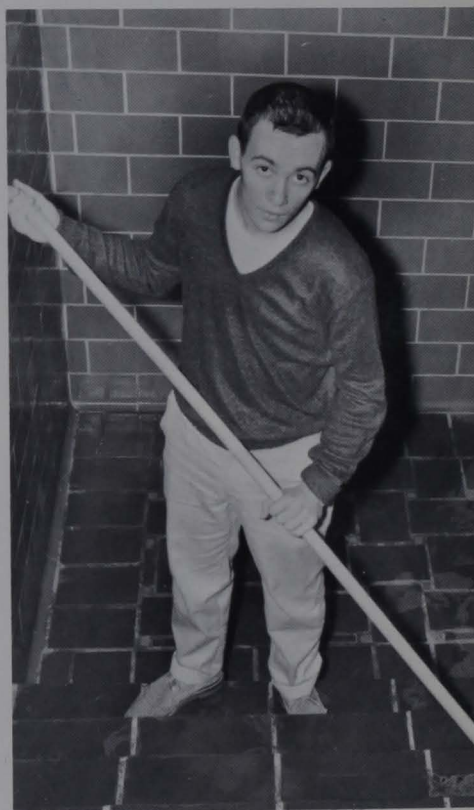

documented . . .

life in the dormitories



went along



**its usual
course**



**the aspiration
for**

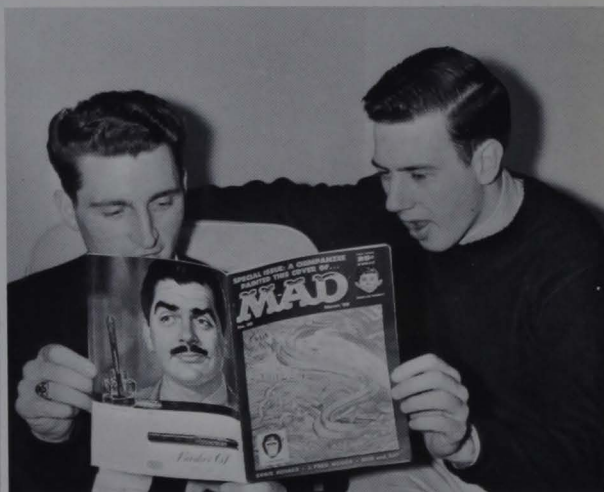

**cultural
improvement**

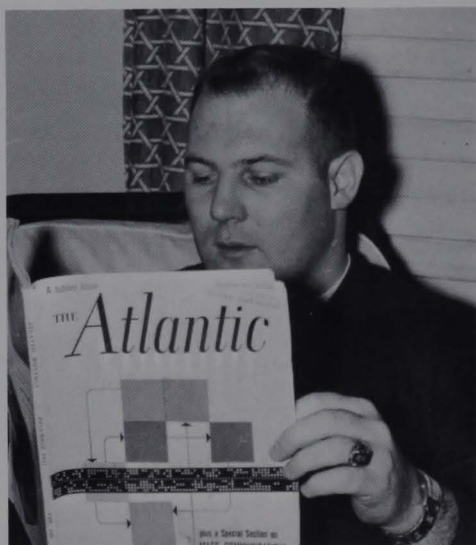

**was
continual**

there were leisure moments



**from
time**



**to
time**



there was also waiting



**and the
obligatory
tasks**

in the end though



college life

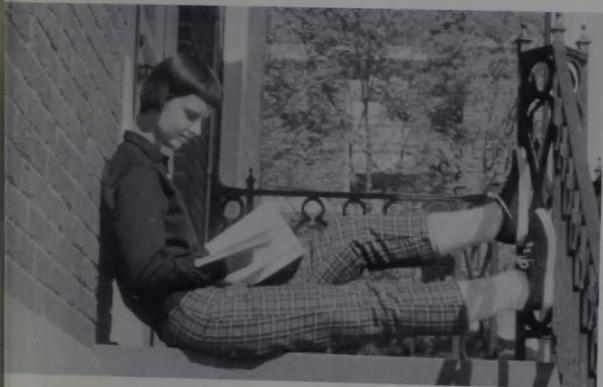

is just about



**the
very
end.**

KANAWHA UNION BANK

Glenville, West Virginia

SERVING GILMER COUNTY AND GLENVILLE STATE COLLEGE
FOR MORE THAN FIFTY YEARS

Member Federal Deposit Insurance Corporation

CONGRATULATIONS SENIORS 1958

Glenville State College Alumni Association welcomes you to membership into an organization whose sole object is the building of a better college. We ask that you keep us informed of your progress and location so that we may keep you informed as to what YOUR college is doing.

Harry Baker, President
Little Hocking, Ohio

Mabel Nichols, 1st V. President
Diana, West Virginia

Stanley D'Orazio, 2nd V. President
Grantsville, West Virginia

John V. White, Secretary
Glenville, West Virginia

Enriched

OVEN GOLD BREAD

WITH EVERY MEAL

DAVIS STUDIO

WEDDINGS

PORTRAITS

COMMERCIAL

If you're beautiful we take it

If not, we make it.



YULETIDE
Glamour



WEST VIRGINIA GLASS SPECIALTY COMPANY

Manufacturers of
BRILLIANT CRYSTAL GLASS WARE
Paste Mould Blown
SUPERB ARTISTIC DECORATIONS
Weston, W. Va.

"YOU CANNOT SURPASS AMERICAN GLASS"

COMPLIMENTS

OF

ECONOMY GROCERY

MARIANA'S BEAUTY SHOP

10 Court Street — Glenville, W. Va.

Phone: 6027

PROFESSIONAL CARE

is best for hair

STUMP FORD SALES, INC.

FORD & MERCURY SALES & SERVICE

Glenville, West Virginia

Phone 3732 & 3782

DALTON STORE COMPANY

Glenville & Grantsville

Compliments of

CALHOUN SUPER-SERVICE

FURNITURE - APPLIANCES

RCA RECORDS

Grantsville — Glenville

NOW AND ALWAYS YOU HAVE
OUR LOYALTY TO
GLENVILLE STATE COLLEGE
THE HOMETOWN NEWSPAPERS
* * *

THE GLENVILLE DEMOCRAT

Published Thursday

THE GLENVILLE PATHFINDER

Published Friday

HOWES DEPARTMENT STORE

A BUSINESS BUILT ON

QUALITY

FROM A FRIEND

THE TOGGERY SHOP

201 Main Street

SPENCER

Men's and Young Men's

Clothes and Shoes

COMPLIMENTS OF

EDDIE FARMER

Spencer

West Virginia

HI FI SHOP

315 Church Street

Spencer, W. Va.

"Everything in Music"

LOG CABIN SERVICE

STATION

DILS BROS. & CO.

Parkersburg, W. Va.

Over 90 Complete Depts.

Well Stocked to Serve

You!

"Quality and Service Since 1900"

HOBART

C. B. STRAIGHT

712 Locust Ave.

Phone: 2419

Meat Choppers

Potato Peelers

Food Cutters

Slicing Machines

Fairmont, W. Va.

Res. 4423-W

Dayton Scales

Tenderizers

Coffee Mills

Meat Saws

Mixers

FOR BETTER

SEEDS, HARDWARE AND

SPORTING GOODS.

**FARMERS HARDWARE &
SEED CO.**

514 Virginia St. East

Phone D. I. 60847

CHARLESTON, W. VA.

(ONE OF WEST VIRGINIA'S OLDEST)

Compliments of

STALNAKER MOTOR SALES, Inc.

CHRYSLER - PLYMOUTH
INTERNATIONAL HARVESTER

24-Hour Wrecker Service

Grantsville, W. Va.

Richard Stalnaker

Bill Stalnaker

"COMPLIMENTS OF

A FRIEND

OF

GLENVILLE STATE COLLEGE"

GLENVILLE MIDLAND

ONE-STOP

SHOPPING

COMPLIMENTS
OF
GLENVILLE SHOE SHOP

PARSONS JEWELRY

Grantsville and Glenville, W. Va.

WATCH REPAIR
GIFTS FOR ALL OCCASIONS

COMPLIMENTS OF
BEN FRANKLIN STORE
MAIN STREET, GLENVILLE, W. VA.

Gifts for the Whole Family
Toys Galore for the Children
All-Occasion Cards
Household Items
Baby Wear

FORINASH & SON LUMBER, Inc.

P. O. Box 367 — Phone 597

Weston, West Virginia

BUILDERS SUPPLIES

“THE CONRADs”

New Hotel and dining room will be open
in January, 1958, and will extend to you a
very hearty welcome.

THE SPECIALTY SHOP

157 Main Avenue

Phone 968

Weston, W. Va.

FEATURING THE LATEST IN
WOMEN'S FASHIONS

RALSTON'S JEWELRY STORE

Established 1856

Weston

West Virginia

**PORTER'S STORE
AND
RESTAURANT**

Glenville Hill

Mr. & Mrs. JUDSON LYNCH
Managers

G & D STORE

We Carry the Best in

COSMETICS

SCHOOL SUPPLIES

COSTUME JEWELRY

and

MAINTAIN A SNACK BAR FOR YOUR PLEASURE

Clothes Dry Better Electrically



SEE YOUR
ELECTRIC
APPLIANCE
DEALER

MONONGAHELA POWER CO.

Josten Class Rings Symbolize

the Finest Traditions and

Durable Satisfaction

JOSTEN'S

MIKE POSEY, Representative

Box 37

Burnsville, West Virginia