

14574153

GLENVILLE STATE COLLEGE
OF
GLENVILLE, WEST VIRGINIA
PRESENTS

THE KANAWHACHEN

FOR 1959

RECEIVED
AUG 24 1993

ROBERT F. KIDD LIBRARY

FOREWORD

Take one school of virtuous premise
Add one hard knight of studiousness
One coed, one ed,
Some grief, some joy,
Memories are made of this!

THE KANAWHACHEN STAFF



EDITOR
Jackie Millard



CO-EDITOR
Kitty Miller



ARTIST
George Manlove



BUSINESS MANAGER
Charmaine Gunnoe



FACULTY ADVISOR
Stanley Hall

CONTENTS

| | |
|------------------------------------|--------|
| Dedication | 4 |
| President's Address | 5 |
| Administration and Deans | 6 |
| Faculty | 7-9 |
| Seniors | 10-24 |
| Juniors | 25-28 |
| Sophomores | 29-32 |
| Freshmen | 33-37 |
| Organizations | 38-65 |
| Snaps | 66-67 |
| Summer Supplement | 85-100 |



Members of the 1959 Kanawhachen Staff are: SEATED: Arminta Tucker, Judy Miller, Janet Hall, Karen Carr, Sue Valentine, Pat Mace. STANDING: George Manlove, Martha McNeel, Barbara Peaster, Shirley Conrad.

DEDICATION

For all of his sincere interest, conscientious effort and guidance to the students of Glenville State College, we wish to express our appreciation to Stanley Hall by dedicating this annual to him.

Mr. Hall is a person who is familiar with Glenville State College's problems, for not only has he been a member of the faculty for fourteen years but he also was graduated from Glenville State College in 1929. In 1934 he received his M.A. from West Virginia University. Mr. Hall has done graduate work at West Virginia University and Ohio State University. He is at present acting chairman of the Social Science Division; Economics and Sociology of our college.

It is in deepest gratitude that we dedicate this annual to Stanley Hall, whose interests have been in the improvement of Glenville State College, whose life and encouragement has been inspirational, and whose never ending sacrifices have made possible this 1959 edition of the Kanawhachen.



PRESIDENT'S ADDRESS

As I write this letter for the 1959 yearbook, it brings to mind a flood of memories. A review of previous yearbooks reminds us of staff members and faculty now holding positions of responsibility in other institutions; of former students who have graduated from some of the country's finest universities with honors and degrees and who now hold top positions in industry, public schools, and colleges.

The campus changes with an occasional new building, a face-lifting here and there, a new tree planted, or an additional bench placed along a campus walk. A valued staff member retires and a new picture appears in the next yearbook. The varying fortunes of athletic teams are chronicled and one remembers the depths of despair or a moment of great triumph.

Through it all runs a feeling of familiarity and satisfaction. No matter how many changes the years bring, it remains the Glenville State College we know with all its friendliness, strength, and dignity.

Sincerely yours,

Harry B. Heflin
President



ADMINISTRATIVE STAFF AND DEANS



STANDING, Left to Right: Clarence Bumgardner, Bookkeeper and Director of the College Bookstore, A.B. from Maritta College; Brown Trussler, Registrar and Director of Admissions, Education, M.A. from W. Va. University; Silas Hicks, Director of Student Union; Lloyd M. Jones, Business Manager, graduate of Glenville State College; James Campbell, Superintendent of Buildings and Grounds. SEATED: Mary Barker, Secretary to the President and Veteran's Coordinator; A.B. from Glenville State College; Pearl Hyre, Secretary to the Business Manager; Jean Spurgeon, Secretary to the Dean; Erma Edwards, Assistant Registrar, Alumnae of Glenville State College.



DELMER K. SOMERVILLE
Dean of Students
M. C. from West Virginia University



PEARL P. PICKENS
Dean of Women
M. C. from West Virginia University



REOBERT E. HIGGINS
Dean of Men
Ed. D. from University of Indiana

FACULTY



JOHN ROBERT COOLEY
Art, M. A. E. from
Indiana University

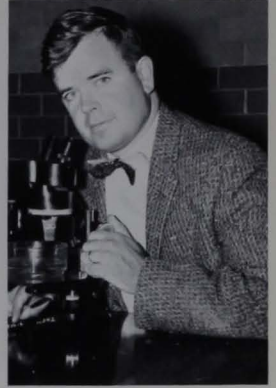

HERMAN ADAMS
Biology, M.S. from Cornell



PAUL GENE CALTRIDER
Biology, M.S. from
West Virginia University



CLARENCE MAZE, Jr.
Business, M.A. from
West Virginia University



GENEVIEVE BUTCHER
Business, B.S. from
Miami University

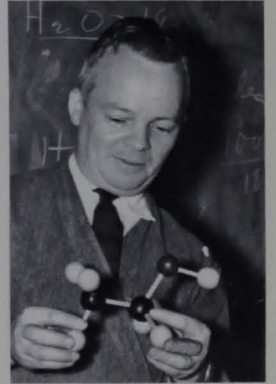

BYRON TURNER
Chemistry, Dr. from
Columbia University

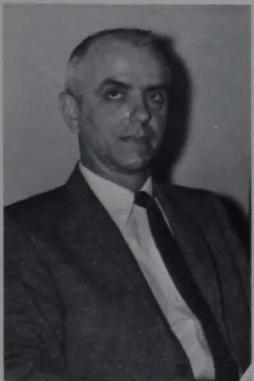

NELSON WELLS
Education, M.A. from
West Virginia University



JEWEL MATTHEWS
Education, M.A. from
Scarritt



CARL KERR
English, M.A. from
Ohio State University



ESPY W. MILLER
English, M.A. from
Northwestern University



ROBERTA WILLIAMS
English, M.A. from University of North Carolina.



VIRGINIA WEST
English and Journalism, M.A. from West Virginia University.



LILLIAN CHADDOCK
Home Economics, B.S. from West Virginia University.



ELMA JEAN WOOFERT
Home Management, M.S. from Glenville State College.



EILEEN HAMRICK WOLFE
Home Economics, A.B. from Glenville State College.



JOHN WHITE
Math, M.A. from West Virginia University.



ORAL BROWN
Physics and Mathematics, Pd. D. from Iowa State College.



JOHN DAVID ROBINSON
Music, M.M. from University of Michigan.



DAVID E. WALLACE
Music, M.M. from Northwestern University.



BERTHA OLSON
Music, M.M. from New England Conservatory of Music.



CHARLES D. PATTERSON
Library Science, M.A. from University of Minnesota.



JOHN R. DAVIS
History, M.A. from Northwestern University.



STANLEY HALL
Social Studies, M.A. from
West Virginia University



JAMES GAY JONES
Social Studies, Ph.D. from
West Virginia University



NICK MURIN
Social Studies, M.S. from
West Virginia University



JUDGE WATSON
History, M.A. from
Indiana University



WILLIAM COLEMAN
Speech, M.A. from Penn-
sylvania State University



LELAND BYRD
Physical Education
M.S. from
West Virginia University



CLARISSA WILLIAMS
Physical Education, M.A.
from Columbia University



CARLOS RATLIFF
Physical Education
M.S. from
West Virginia University



WENDELL HARDWAY
Agriculture,
M.S. from
West Virginia University



BYRL LAW
Agriculture,
M.S. from
West Virginia University

SENIORS



STEPHEN BERNARD
McMILLION, PRESIDENT
Physical Education and English
Summersville, West Virginia



PATRICK THOMAS LAWSON,
VICE PRESIDENT
Physical Education
Richwood, West Virginia



CAROLEE SINGLETON,
SECRETARY
Physical Education
Craigsville, West Virginia



RODERICK KEITH OLDHAM
Physical Education and Speech
Treasurer



RETA JO ARMSTRONG
Elementary
Glenville, West Virginia



EDWARD BAKER
Math and Social Studies
Beatrice, West Virginia



JENNINGS BEEGLE
English and Social Studies
Ripley, West Virginia



HILLARD BILLUPS
English and Social Studies
Sand Fork, West Virginia



SUE BLAGG
Business Education
Walkersville, West Virginia



MICHAEL BORRO
Physical Education and Speech
Freedom, Pennsylvania



JOYCE BRANNON
Music Nonacademic
Vadis, West Virginia



RODNEY BUSCH
Speech and English
Brohard, West Virginia



LOUISE BYRD
Home Economics and Social
Studies
Glenville, West Virginia



EDWARD CAIN
Social Studies and Biological
Science
Glenville, West Virginia



JACK CAMPBELL
Physical Education and Social
Studies
Ripley, West Virginia



JOHN CARR
Social Studies and Business Edu-
cation
Frametown, West Virginia



MARY JANE CLEVINGER
Elementary
Spencer, West Virginia



ROBERT CREWS
Physical Education, Nonacademic
Beckley, West Virginia



EDWARD CHESSEY
Social Studies and Physical Science
Summerlee, West Virginia



SUE CLICK
Social Studies and Physical Education
Ripley, West Virginia



JOAN COMSTOCK
Elementary
Richwood, West Virginia



CHARLES CRAIG
Chemistry and Math
Ireland, West Virginia



BETTY RUTH CREASY
Vocational Home Economics
Tiogo, West Virginia



ROBERTA SUE CRISS
Elementary
Clarksburg, West Virginia



JEAN HOGUE CRONIN
Vocational Home Economics
Cairo, West Virginia



ROBERT KENTON CUTLIP
Elementary
Gassaway, West Virginia



VIRGINIA ATHELENE DAVIS
Physical Education, Nonacademic
South Charleston, West Virginia



ANN DALE DESSENT
Elementary
Weston, West Virginia



MARTHA LOU DOUGLAS
Elementary
Elizabeth, West Virginia



JAMES RICHARD DYER
Education Business
Richwood, West Virginia



ROBERT WAYNE EAKINS
Physical Education and Social
Studies
Walton, West Virginia



RAY RONALD ELLIS
Physical Education and Bio-
logical Science
Glenville, West Virginia



GARY LEE FIELDS
Physical Education and Speech
Hemshaw, West Virginia



HENRY M. GANDEE
Physical Education, Non-
Academic
Clendenin, West Virginia



PATRICIA ANN GARRETT
Elementary
Glenville, West Virginia



KENNETH DUANE GASKINS
Business Education
Weston, West Virginia



HERBERT GARY GILLESPIE
Social Studies and English
Sutton, West Virginia



MARTHA JANE GWINN
Elementary
Richwood, West Virginia



DAVID STANLEY HALL
Social Studies and English
Glenville, West Virginia



LEONA ANN HAMPTON
Elementary
Richwood, West Virginia



JOHN FREDERICK HARRIS
Social Studies and Physical
Education
Glenville, West Virginia



KAREN KINNEY HARRIS
Library Science and English
Glenville, West Virginia



ARLENE ANITA HINTERER
Vocational Home Economics
and Business Education
New Milton, West Virginia



DOROTHEA JANNETT ISCH
Physical Education
Montrose, West Virginia



SUE BELLE JOHNSON
Elementary
New Cumberland, Ohio



EMMA WILODENE JONES
Elementary
Glenville, West Virginia



THOMAS WILLIAM LAWRENCE
Social Studies and Physical
Education
Switchback, West Virginia



JO-ANN LITTON
Elementary
Gay, West Virginia



EDWARD ALLEN LIVINGSTON
Physical Education and Business
Education
Ellenboro, West Virginia



ROBERT EARL LOSH
Business Education and Social
Studies
Weston, West Virginia



PAUL WETZEL MCKOWN
Physical Education
Lookout, West Virginia



JAMES EDWARD MILLARD
Physical Education and Social
Studies
Charleston, West Virginia



KITTY LOU MILLER
English and Speech
Spencer, West Virginia



RONNIE BARKER PETERS
Physical Education and English
Sand Fork, West Virginia



DOROTHY YOKUM PETERSON
Business Education and English
Glenville, West Virginia



CAROLYN SUE RANSON
Vocational Home Economics
and English
Charleston, West Virginia



MARGARET ANN RATZER
Elementary
Alpena, West Virginia



MARIE REESE HALL
Vocational Home Economics
Buckhannon, West Virginia



MARTHA ELLEN REESE
St. Marys, West Virginia



DORIS EVA RODGERS
Elementary
Montgomery, West Virginia



THOMAS GALE SCHELL
Physical Education Nonacademic
St. Marys, West Virginia



DORSEY CHARLES SCOTT
Physical Education Nonacademic
Glenville, West Virginia



PATRICIA JANE SCOTT
Vocational Home Economics
Glenville, West Virginia



RONNIE SINGLETON
Agricultural Education
Gem, West Virginia



MARTHA LOUREE SKEEN
English and Business Education
Ripley, West Virginia



BEATRICE ANN SKINNER
Vocational Home Economics
and Biological Science
Burnsville, West Virginia



MARGARET ELIZABETH SPICER
Business Education and Library
Science
Burnsville, West Virginia



CARROLL LEE STAATS
Biological Science and Social
Studies
Ravenswood, West Virginia



VIRGINIA HARDMAN STAATS
Elementary
Ravenswood, West Virginia



LARRY EDWARD STANLEY
Physical Education and Social
Studies
Belle, West Virginia



ROBERTA RAYE STARCHER
Vocational Home Economics
and Business Education
Grantsville, West Virginia



RONALD THOMAS STONFER
Physical Educational and Speech
Leetsdale, Pennsylvania



THELDA LOUISE STRADER
Business Education
Crawfore, West Virginia



HELEN MARIE SUMMERS
Elementary
Wallback, West Virginia



GARY DARL SUMPTER
Physical Education and Biology
Burnsville, West Virginia



BETTY REASER TUSTIN
Elementary
Bridgeport, West Virginia



LEROY JUNIOR UTT
 Physical Education and Biolo-
 gical Science
 Webster Springs, West Virginia



LOWELL CLAUDE WEEKLEY
 Physical Educational and Biolo-
 gical Science
 Glenville, West Virginia



NANCY MARIE WILFONG
 English and Speech
 Bartow, West Virginia



GERALD MORGAN WOOFTER
 Social Studies and English
 Weston, West Virginia



KENNY LEE WRIGHT
 Physical Educational
 Nonacademic
 Eureka, West Virginia



BARBARA SUE ZINN
 Business Education
 Pullman, West Virginia



BARBARA WELLS ERWIN
Elementary
Vienna, West Virginia



ELIZABETH ANN PARSONS
Elementary
Duck, West Virginia



NANCY GILLISPIE BARKER
Elementary
Arbovale, West Virginia

JUNIORS

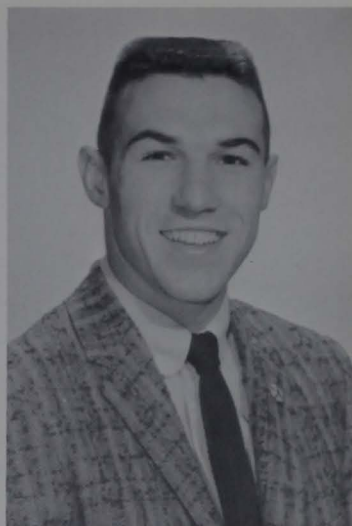

CHARLES WATT
President



GENE MANN
Treasurer



CAROLYN McCULLOUGH
Secretary



JIM BRABHAM
Vice President

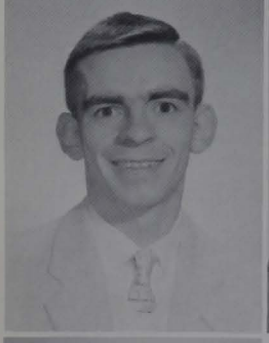
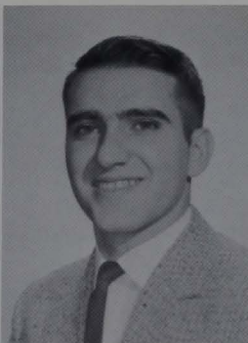

Carmen Amos
Francis Angelos
Dixie Barrett
Betty Bennet

Bob Blagg
John Boggs
Ray Boggs
Dorothy Butler

John Chipps
Mary Jo Chisler
James Cooper
Delma Cottrell

William Dawson
Sherman Dodrill
Flora Dyer
Tony Gum

Shirley Hager



Harry Holbert
Iolene Harding
Barbara Huggins
Mary Hull

Janet Hyer
James Jones
Marilou Locke
Ruth Long

Dorsey Mace
George Manlove
Aurthur McMichael
Jacqueline Millard

Merle Moore
Mildred Nocida
Ann Patterson
Barbara Peaster

Eleanora Pinnell





Gail Ratliff
Jane Riddle
Robert Row
Gene Rowe

Anna Belle Sheets
Betty Lou Sisk
Jane Spray
Sandra Stevens

Frances Stephenson
Fred Taylor
Stephen Taylor
Arminta Tucker

Phyllis Veith
Carolyn Waugh
Betty Wilson
Ronald Younger

SOPHOMORES



JAMES JAY
President



JAMES COOK
Vice President



SUE VALENTINE
Secretary



HARRY HULL
Treasurer

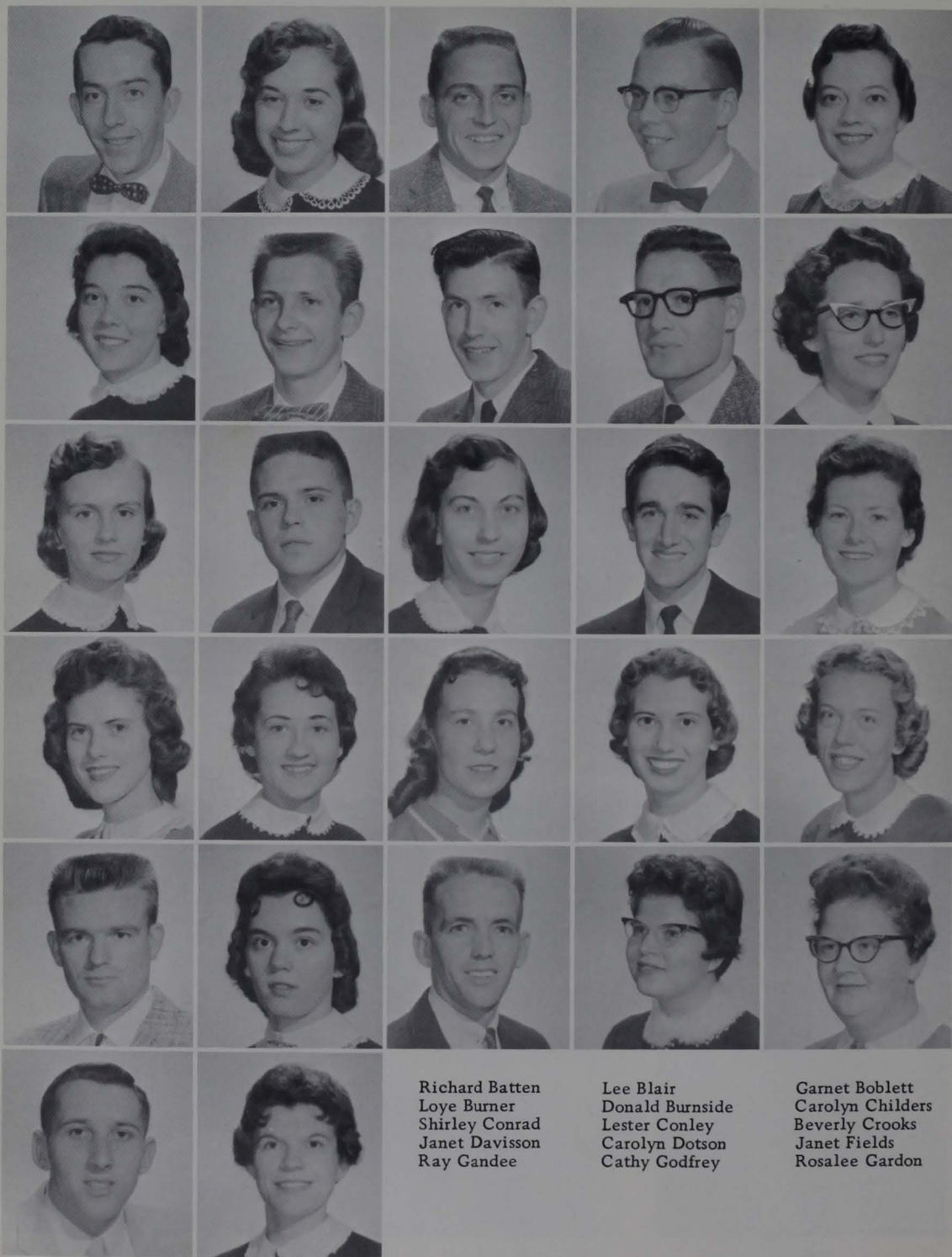

Richard Batten
Loye Burner
Shirley Conrad
Janet Davison
Ray Gandee

Lee Blair
Donald Burnside
Lester Conley
Carolyn Dotson
Cathy Godfrey

Garnet Boblett
Carolyn Childers
Beverly Crooks
Janet Fields
Rosalee Gardon

Forrest Arnold
Susan Brown
Edna Cobb
Sue Creasy
Donald Fleming
Marvin Gothard

Brenda Ball
Gerald Burner
Robert Cochrane
Norma Currey
Barbara Frederick
Emaline Gould



Charmaine Gunnoe
James Johnson
Patricia Mace
Janet McHenry
Lois Moore
Jack Phillips

Eldon Hamrick
James Johnston
Glen Martin
Edward McKown
Clint Mullens
Patricia Porter

Caroline Heeter
Susan Lockard
Wyonna Mason
Martha McNeel
Joyce Newell

Claris Hickman
Ann Rodney Lorentz
Linda Mayo
Charles Merical
Frances Patterson

Beverly Hockenberry
Jean Lynch
Sue McDougal
Nancy Moffatt
Peggy Perrine



Hester Reed
Cecelia Royster
Roberta Smith
Norma Wimer

Sandra Robinson
Jane Ruckman
Amanda Stalnaker
Phillip Winters

Edward Rock
Berna Shawver
Beverly Starcher
Coleen Woofter

Beverly Rogers
James Simmons
Roma Starcher

Mary Frances Rollyson
Betty Smith
Emmett Wilson, Jr.

FRESHMEN

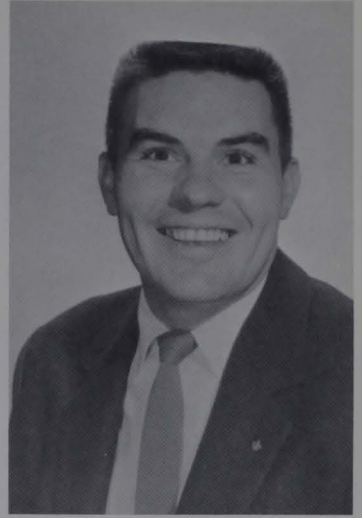

GLEN BATTEN
President



MARTHA HALL
Secretary



Carolyn Acree



Elaine Allison



Donald Bailey



Mary Battin



Gwendolyn Blackhurst



Nancie Boles



Delmer Brown



Peggy Brown



Ellsworth Buck



Joan Butler



Karen Carr



Phyllis Carpenter



Mabel Carpenter



Marieda Charles



Phil Clarke



Doris Conkle



Glenda Coffman



Donald Cross



Tura Critchfield



Edwin Deem



James Divers



Dale Dodrill



Joyce Dulaney



Nancy Eisenman



Paul Fischer



Larry Gandee



Erseline Gainer



Mary Ann Graham



Ed Grose



Carolyn Hall



Janet Hall



Rodger Hanna



Wayne Hardman



Dottie Hart



Phyllis Harvey



Freda Hatfield



Carol June Hawkins



Doris Hosey



Gennis Hundley



Edward Husk



Lawrence Jennings



William Jennings



Deronda Jones



Ralph Janes



Patty Jones



Paul Jordan



George Kerr



Frances Kesterson



Sandra Kimble



Margaret Kuhl



Carolyn Lewellen



Gene Lilly



Luvonne Litton



Lula Bell Long



Ellen Lynch



Maureen McFerrin



Joan McCoy



Phyllis Mace



Marie Matulis



Judy Miller



Bob Minney



Clair Morehead



James Morris



Shirley Orndorff



Martha Osborne



Geraldine Owens



James Painter



Jack Perkins



Jack Price



Glen Procter



Delores Radcliff



Carlos Rapp



Ann Ratliff



Carol Reed



Becky Romine



Lu Royster



Marretta Russell



Pat Sams



Clyde Scott



Becky Shawver



Ronald Skaggs



Fred Smith



Larry Smith



Ronald Smith



Nancy Spears



Shelia Stalnaker



Katy Stewart



Winona Stewart



Nancy Stricklen



Emily Stroehman



Wanda Stump



Joyce Waybright



Willa Wells



Lea Whaggy



William Weekley



Carolyn Wince



Sue Wright



LEFT TO RIGHT--Larry Stanley, Vice President; Iolene Harding, Secretary; Ray Ellis, President; Ed Sweeney, Treasurer; Steve Taylor, Sergeant at Arms.

STUDENT COUNCIL



COUNCIL DUTY

Among the duties of the Student Council is that of meeting with the Presidents of the organizations to talk over campus regulations. On the bottom left is a picture of some of the council members at one of these meetings.



COURT SENTENCES FRESHMEN TO SING

IN THE ABOVE PICTURE ARE: Ed Sweeney, Treasurer; Glen Batton, Freshman Representative; Charles Watt, Junior Representative; Jim Jay, Sophomore Representative; Steve Taylor, Sergeant-at-Arms; Larry Stanley, Vice President; Stanley Hall, Advisor; Iolene Harding, Secretary. This interprizing group has as its goal: a better school for all. In the picture on the bottom right are "Little Bear" and "Big Bear" who followed the mock courts ruling to sing for their supper.



HOMECOMING QUEEN



A vision of loveliness in a white satin gown was the 1958 Homecoming Queen, Leona Hampton. Her sweet disposition, her lovely personality, and her friendly nature make Leona richly deserving of this honor.



QUEEN LEONA AND COURT

Queen Leona Hampton and her four princesses reign over the 25th annual Homecoming here this year. The royal five were featured in the Homecoming parade and coronation ceremonies. They were honored at the football game and dance. They are Mary Jo Chisler, Shelia Wilmoth, Mary Frances Rollyson, and Sue Click.

Paul Hughes, a 1958 graduate was awarded the Seventh Annual Frank Montrose Memorial Award. This honor is granted on the basis of scholarship as well as athletics.



Selected this years Pioneer was Bob Eakins. The Pioneer took an active part in the homecoming parade and appeared at the football game that afternoon. This honor was open to all senior boys and through student vote the Pioneer was chosen.





The officers of Kappa Chi Kappa are LEFT TO RIGHT: Mildred Nocida, Vice President; Nancy Wilfong, President; Martha McNeel, Treasurer; Mary Kempter Hull, Secretary.

K X K

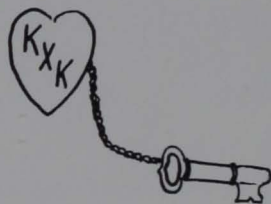

Members of the sorority are FIRST ROW: Mildred Nocida, Pasty Garrett, Reta Jo Armstrong, Carolyn McCullough. SECOND ROW: Jackie Millard, Marie Hall, Nancy Wilfong, Mary Hull. THIRD ROW: Iolene Harding, Martha McNeel, Bev McComis, Janet Hyer. FOURTH ROW: Wanda Reed, Sue Click, Susie McDougal, Martha Douglas, Thelda Strader, Louree Skeen.



Pledges of KKK are FIRST ROW: Ann Ratliff, Ann Rodney Lorentz, Norma Currey, Lois Moore. SECOND ROW: Jean Huff, Peggy Brown, Mary Graham, Doris Page. FOURTH ROW: Judy Miller, Martha Hall, Barbie Peaster, Marie McFerrin.

EBT



Officers of the Xi Beta Tau sorority are LEFT TO RIGHT: Gail Ratliff, treasurer; Phyllis Veith, President; Arminta Tucker, Vice President; Mary Jo Chisler, Secretary.



Members of the sorority are FIRST ROW: Mrs. White, Mrs. Maze, sponsors; Garnett Boblet, Charmaine Gunnoe, Carmen Amos, Sue Valentine, Carolyn Dotson. SECOND ROW: Arminta Tucker, Jane Riddle, Mary Rollinson, Jane Ruckman, Patty Mace, Mary Jo Chisler. THIRD ROW: Phyllis Veith, Barbara Huggins, Sue Creasy, Betty Lou Sisk, Ann Ratliff.



Pledges of the Xi Beta Tau are FIRST ROW: Beverly Hockenberry, Nancie Boles, Brenda Ball, Pat Sams, Janet Fields. SECOND ROW: Winona Stewart, Linda Mathews, Dixie Barrett, Linda Mayo, Berna Shawver.



H. R. C.



Officers of the HOLY ROLLER COURT are Charlie Morris, Treasurer; Rod Oldham, Sheriff; Steve McMillion, Judge; Marvin Gothard, Prosecuting Attorney.



Members of the HOLY ROLLER COURT are shown in the formation of their pin, the paddle. They are: Ed Arbough, Gene Mann, Joe Gregory, Francis Angelos, Clinton Hickman, Larry Stanley, Carol Staats, Jack Brown, Blaine Turner, Marvin Gothard, Pete Spencer, Jim Marsh, Steve McMillion, Glen Proctor, Ron Chambers, Bob Blagg, Jerrold Murphy, Charlie Morris, Toney Turner, Westly Shinn, Rod Oldham, George Hickman, Jack Dingleberry, Rodger Nancarrow.

K Σ K



Officers of the KAPPA SIGMA KAPPA are: Harry Hull, Vice President; Ray Boggs, President; Steve Taylor, Sergeant at Arms; Ray Brown, Historian; Dave Hamilton, Chaplain, Jack Phillips, Treasurer.



Members of the fraternity are FIRST ROW: Steve Taylor, Dorsey Scott, Don Hardman, Ray Brown, Tom Lawrence. SECOND ROW: Tim Carney, Ray Boggs, Jim Cooper, Gene Lilly, Dave Hamilton, Paul Cockran. THIRD ROW: Don Nuckles, Walter Shupe, Ed Rock, Jim Simmons, Jack Phillips, Al Livingston, Phillip Clarke, Harry Hull, Bob Baker, George Manlove.

VERONA MAPEL HALL



Nancy Barker
President



Mrs. Mabel Payne
Dorm Director



Martha Douglas
Vice President



Members of the Governing Board are LEFT TO RIGHT: Winona Stewart, Janet Johnson, Sandra Stump, Sue Valentine, Charmaine Gunnoe, Barbara Peaster, Mary Jo Chisler, Arlene Hinter, Louree Skeens.

KANAWHA HALL



Sue Click
President



Mrs. Pribble
Dorm Director



Thelda Strader
Vice President



Members of the dorm council are FIRST ROW: Sue Click, Carolee Singleton, Thelda Strader, Iolene Harding, Beverly Rodgers. SECOND ROW: Linda Matthews, Hester Reed, Wyvonna Mason, Gail Ratiff, Kitty Miller, Emily Stroehman.

LOUIS BENNETT HALL



Gene Mann
President



Leland Byrd
Dorm Director



Members of Louis Bennett Dorm Council are: Charlie Morris, Sherman Dodrill, George Manlove, Charles Watt, John Pisapia, Jim Cook, Fred Taylor, Jim Johnston.



Chosen to represent Li'l Abner and Daisy Mae for Sadie Hawkins events were Caroly Dotson and John Hollister. These students were chosen by student vote.





Members of the choir are FIRST ROW: Sharon Tinney, Janet Hall, Joyce Rule, Roma Starcher, Mary Jane Clevenger, Shirley Hager, Peggy Stover, Carolyn Wince, Carmen Amos. SECOND ROW: Elaine Allison, Carol Reed, Erseline Gainer, Mary Batten, Jewel Wilburn, Joan McCoy, Arminta Tucker, Shirley Conrad, Mary Davidson, Gennis Hundle, Doris Conkle, Mary Taylor. THIRD ROW: Francis Angelos, Robert Rowe, Paul Wigal, Stanley Burns, Ed McKown, Harry Black, Charles Massey.

CHOIR



The Glen Echoes, a special choral group, have performed many times for off-campus activities. They are FIRST ROW: Janet Hall, Joyce Rule, Arminta Tucker, Shirley Hager, Carmen Amos. SECOND ROW: Paul Wigal, Robert Rowe, Stanley Burns, Ed McKown, Charles Massey.



Mr. John Robinson at his first year at Glenville State College has directed both Handel MESSIAH and BRAHMS REQUIM. He has also directed the Glen Echoes, a well known choral group around campus.



M. E. N. C.

The Music Educators National Conference is an organization on campus which helps further interest among the music students. Members of the national organization are **FIRST ROW:** Miss Olsen, sponsor; Carolyn Wince, Elaine Allison, Shirley Hager, Roma Starcher, Carmen Amos, Francis Angelos. **SECOND ROW:** Clarence James, Paul Wigal, Charles Massey, Jim Buck, Ed McKown, George Kerr, Stanley Burns, Robert Row, John Robinson, David Wallace, sponsor.



ORCHESTRA

The Orchestra is an organization which is open to students interested in increasing musical skills. Members of the group are: Francis Angelos, Miss Oldson, Ed McKown, Shirley Hager, Carmen Amos, Roma Starcher, Robert Row, Carolyn Wince, Elaine Allison, Charles Massey, Stanley Burns.

BAND AND MAJORETTES



MEMBERS OF THE 1958-59 band are: Shirley riager, Robert Row, Carmen Amos, Sue Davidson, Charles Massey, Francis Angelo, Elaine Allison, Hobart Bailey, Stanley Burns, Gary Gillespie, George Kerr, Clarence James, Betty Siers, Shelia Stalmaker, Paul Wigal, Carolyn Wince, Tura Critchfield, Joyce Brannon, Robert Buck, Ronald Scaggs, Roma Starcher, Edward McKown, Joyce Ruhl, John Boggs, Peggy Stover.



Leading the Glenville State Band this year are Carolyn Dotson and Rodney Bush. The majorettes are LEFT TO RIGHT: Susie Brown, Sue Criss, Nancie Boles, Brenda Ball, Joan Furr, Lois Moore, and Mary Rollyson.



WESLEY FOUNDATION

The Wesley Foundation is known as a home away from home. Its members are: Janet Fields, Shirley Conrad, Marie Matulis, Annabell Sheets, Hester Reed, Rev. Sherwood, Carolyn McCullough, Glenda Coffman, Becky Romine, Martha Osborn. STANDING: Albert Scott, Dave Hamilton, Claire Moorehead, Clyde Scott, Don Cross, Paul Wigal.

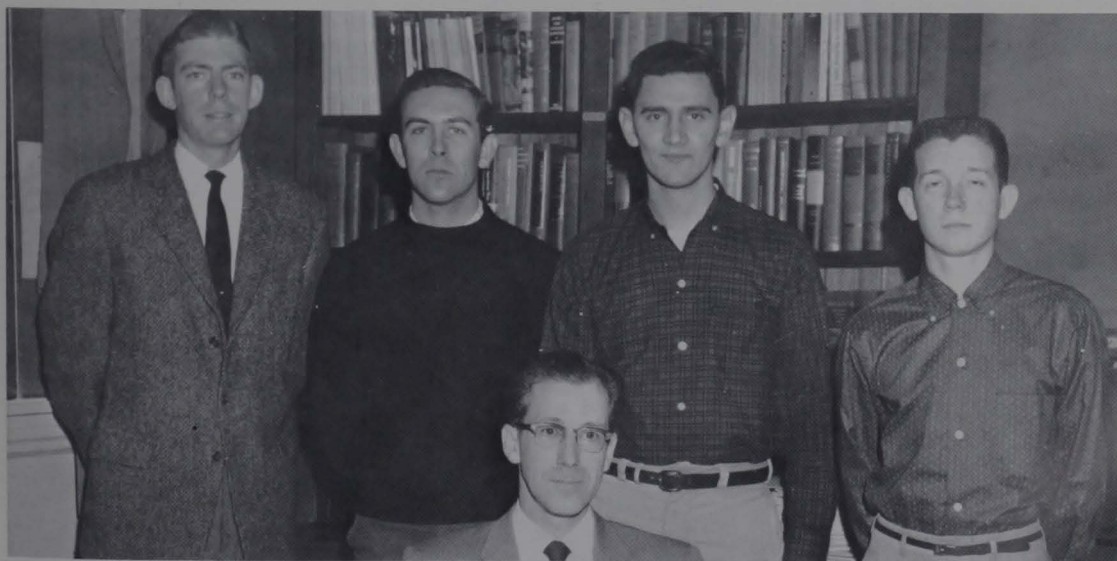

POLITICAL SCIENCE CLUB

Shown are the officers of the newly organized Political Science Club. The officers are Dave Hall, Jennings Beegle, Jim Jones, Jack Deem, Mr. Jones, sponsor.

FUTURE TEACHERS OF AMERICA



The Future Teachers of America Club is an organization for prospective teachers. Its members are: Berna Shawver, Patty Mace, Francis Kesterson, Annabell Sheets, Arminta Tucker, Wyvonna Mason.

4-H CLUB



This organization carries out the principles and ideals of 4-H work. The members are FIRST ROW: Erseline Gainer, Beverly Rodgers, Nancy Strickland, Lee Deem. SECOND ROW: Dottie Hart, Hester Reed, Francis Patterson, Mrs. Pribble, sponsor.



I. R. C.

Officers of the International Relations Club are shown discussing locations of world problems. They are: Gerral Chapman, Dorothy Butler, Gene Rowe, Mr. Davis, sponsor.

WHO'S WHO



Eleven students were chosen to represent the college in the 1958-59 edition of "Who's Who Among Students in American Universities and Colleges." They are FIRST ROW: Jacqueline Millard, Margaret Ratzer, Sue Criss, Thelda Strader, Iolene Harding. SECOND ROW: Charles Watt, Kenny Wright, James Millard, Bob Gandee, Ray Ellis, Steve Taylor.



OHNIMGOHOW PLAYERS



The OHNIMGOHOW is a dramatic organization. Its members pictured are: Phyllis Harvey, Pat Horner, Jane Ruckman, Charles Evertt, Gail Ratliff, Marilous Locke, Beverly Rodgers, Clair Moorehead, Paul Rippi, James Jones.

Pictured in the play *Arms and the Man*, which was given for the student body are: Dave Wayland, Phyllis Harvey, and Mose Cress.



ALPHA PSI OMEGA



Alpha Psi Omega is a national organization which its members have to qualify to join. Its members pictured are: Gail Ratliff, Jane Ruckman, Betty Lou Sisk, Bev McCommis, Barbara Huggins, Jane Riddle, Nancy Wilfong, Kitty Miller.

Shown rehearsing one of the scenes from **UNCLE VANYA** are the members of the cast. They are: Jim Buck, Patty Horner, Beverly Rodgers, Ralph Everett, and Dave Wayland.



HOME ECONOMICS CLUB



Officers of the Home Economics Club are, LEFT TO RIGHT: Flora Dyer, State President; Jean Cronin, President; Ruth Creasy, Second Vice President; Marie Hall, Vice President; Arlene Hinterer, Music & Recreation; Carolyn Ranson, Secretary.



Members of the club are: Bev Starcher, Roberta Starcher, Norma Currey, Pat Sams, Winona Stewart, Jean Schoolcraft, Betty Yoak, Aleta Strader, Louise Fisher, Miss Woolfer, Sponsor.



Members are: Carolyn Waugh, Carolyn Dotson, Claris Hickman, Ann Paterson, Roberta Smith, Mrs. Wolfe, Sponsor; Francis Patterson, Pat Jones, Doris Hosey, Betty Bennett.

MERCURY



Checking over copy for an issue of the newspaper are Miss West, sponsor; and Dorothy Butler, Editor.



Checking over the records is the job of the Business Manager, Gene Rowe.



The responsibility of taking all the pictures on campus belongs to photographer, Bill Dixon.



Preparing the newspaper for distribution are Circulation Managers Joyce Newell and Patty Mace.



Members of the MERCURY staff are SEATED: Joan Comstock, Nancy Wilfong, Ann Dessent, Arminta Tucker. STANDING: Edwin Ware, Charles Merical, Tim Weaver.

BRUSH AND PALETTE CLUB



Members of the BRUSH and PALETTE club are shown working on decorations for the Christmas tree they decorated. They are LEFT TO RIGHT: Marilou Locke, Gerral Chapman, Doris Page, John Cooley, sponsor; Janet Fields, Masil Dobson, Bill Dixon, Sue Valentine.

AGRICULTURE CLUB



Members of the AGRICULTURE CLUB are FIRST ROW: Robert Hinkle, Clinton Hickman, Ralph Janes, Phil Winters, Harland Eye. SECOND ROW: Carlos Rapp, Ben Simms, Russell Baker, Lee Blair. THIRD ROW: Mr. Hardway, sponsor; Billy Marshall, Davis Cunningham, Mr. Law, sponsor.

ALPHA DELTA EPSILON



The officers of Alpha Delta Epsilon are LEFT TO RIGHT: Lee Garten, Secretary; Jacqueline Millard, Vice President; Louree Skeens, President; and Barbara Zinn, Treasurer.



Selling subscriptions for the yearbook was one of the duties that the club members undertook this year. Talking over plans are Mrs. Butcher, sponsor; and Shirley Conrad.



Helping the officers to carry out the duties of the club are FIRST ROW: Hester Reed, Nancie Boles, Martha McNeel, Louree Skeens, Garnett Boblett, Berna Shawver, Mary Rollyson. SECOND ROW: Paul Girod, Shirley Conrad, Claris Hickman, Jim Simmons, Susie McDougal, Ed Rock, Brenda Ball, Loye Burner, Arlene Hinterer, Jackie Millard.

"G" CLUB



Members of the "G" Club are FIRST ROW: Tom Schell, Bill Adams, Ray Gandee, Phil Clarke, Larry Nichols, Ben Lepley, Gene Mann, Steve McMillion, Fred Taylor, Pete Spencer, Westly Shinn. SECOND ROW: Junior Wilson, Glen Martin, Larry Barker, Steve Taylor, Paul McKown, Charles Watt, Al Livingston, Bud Miner, Kenny Wright, Leland Byrd, sponsor.

W. A. A.



Members of W.A.A. are FRONT ROW: Jean Wright, Genny Davis, Janet McHenry, Linda Mayo, Carolee Singleton, Barbara Peaster, Jane Spray, Dorthea Isch, Glenda Coffman, Dorothy Butler, Marty Douglas. SECOND ROW: Sue Click, Dottie Hart, Flora Singleton, Emile Stochman, Hester Reed, Patty Mace, Berna Shawver, Frances Patterson, Delma Jean Cottrell, Peggy Perrine, Sandy Stevens.



MISS SNOW FLAKE — MARTHA MC NEEL

Pictured are the Queen and her Court of the International Relations Club dance. They are Kitty Miller, her escort Gene Rowe; Lois Moore, her escort Ranny Vannoy; Mr. Davis, sponsor; Martha McNeel, her escort Jack Gay; Carmen Amos, her escort Francis Angelos; and Carolyn Hall, her escort Ronnie Alfred.





Taking time out from practice to have their picture taken are the cheerleaders. They are: Mary Jo Chisler, Katie Morgan, Mildred Nocida, Lu Royster.



CHEERLEADERS



The vivacious cheerleaders lead a cheer for a football pep rally.



The cheerleaders lead the student body in a yell during time out at one of the basketball games.

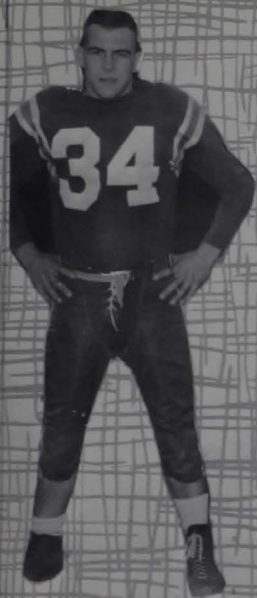

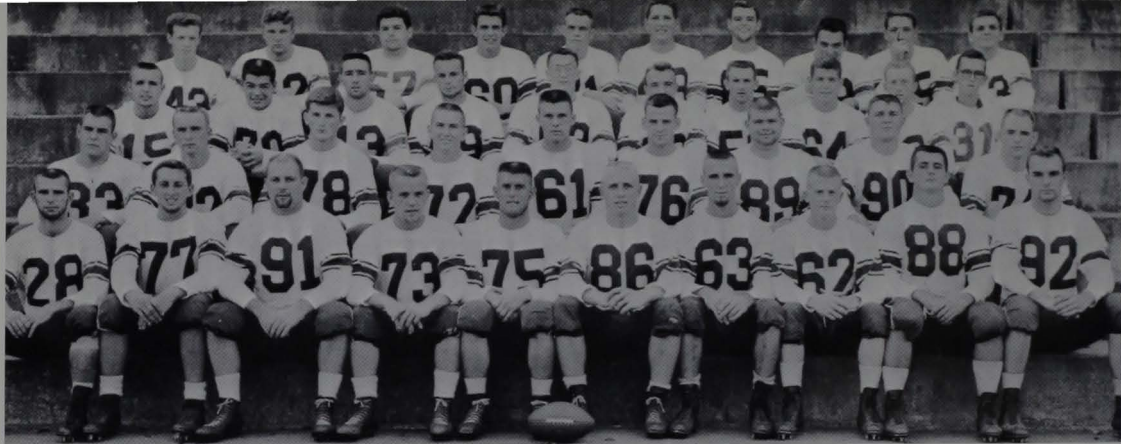

Members of the undefeated Pioneer Football team are FIRST ROW: Larry Stanley, Marvin Gothard, Rod Oldham, Steve Taylor, Ben Lepley, Jack Campbell, Steve McMillion, Fred Taylor, Jim Millard, Al Livingston. SECOND ROW: Bill Shinn, John Chipps, Jim Jay, Tom Gallagher, Emmett Wilson, Bill Adams, Pete Spencer, Blaine Wilson, Paul Fischer. THIRD ROW: Gene Mann, Manager; Glen Proctor, Clarence Taylor, Ellsworth Buck, Phil Clarke, Larry Nichols, Gene Alkire, Jim Marsh, John Fletcher, Jim Painter, Manager. FOURTH ROW: Bob Cline, Manager; Don Hughes, John Pisapia, Paul McKown, Bob Crews, Glen Martin, Ronnie Peters, Ron Stonfer, Mike Borro, Roger Stonfer, manager.



UNDEFEATED PIONEERS



| | | |
|-------------|----------------|----|
| Pioneers 13 | West Liberty | 0 |
| Pioneers 0 | Potomac State | 0 |
| Pioneers 7 | Concord | 7 |
| Pioneers 30 | Davis & Elkins | 7 |
| Pioneers 14 | Salem | 7 |
| Pioneers 20 | Weselyan | 20 |
| Pioneers 18 | Fairmont | 6 |





Coach Leland Byrd is shown with the Pioneer cagers. They are: Junior Wilson, Tim Carney, Charles Watt, Don Nuckols, Larry Barker, Fred Smith. STANDING: George Bailey, Jack Price, Paul McKown, Bob Lambert, Don Hughes, Tom Burns and Larry Gandee

BASKETBALL

| Name | Games | GA | GM | PCT | FA | FM | PCT | REB | PTC | AVG |
|---------|-------|-----|-----|------|-----|-----|------|-----|-----|------|
| NUCKOLS | 24 | 286 | 125 | 43.3 | 143 | 131 | 91.6 | 48 | 381 | 15.9 |
| BURNS | 26 | 240 | 103 | 42.9 | 147 | 95 | 64.6 | 101 | 301 | 11.6 |
| BARKER | 25 | 237 | 108 | 45.5 | 101 | 66 | 65.3 | 52 | 282 | 11.3 |
| LAMBERT | 23 | 182 | 97 | 53.5 | 129 | 57 | 44.2 | 180 | 251 | 10.9 |
| GANDEE | 26 | 191 | 79 | 41.3 | 122 | 84 | 68.8 | 116 | 242 | 9.3 |
| SMITH | 25 | 180 | 69 | 38.4 | 77 | 54 | 70.1 | 49 | 192 | 7.7 |
| CARNEY | 23 | 101 | 42 | 41.5 | 47 | 29 | 61.7 | 25 | 113 | 4.9 |
| BAILEY | 22 | 65 | 25 | 38.4 | 36 | 16 | 44.4 | 35 | 66 | 3.0 |
| WATT | 9 | 38 | 9 | 23.7 | 17 | 9 | 52.9 | 10 | 27 | 3.0 |
| McKOWN | 19 | 48 | 18 | 35.7 | 35 | 16 | 45.7 | 20 | 52 | 2.7 |
| WILSON | 13 | 27 | 4 | 15.0 | 39 | 20 | 51.3 | 37 | 28 | 2.2 |
| HUGHES | 8 | 8 | 4 | 50.0 | 14 | 9 | 64.0 | 9 | 17 | 2.1 |
| PRICE | 2 | 3 | 0 | 00.0 | 2 | 0 | 00.0 | 2 | 00 | 0.0 |



Assistant Coach Murin and Coach Bryd



Managers Gene Mann and Bob Cline



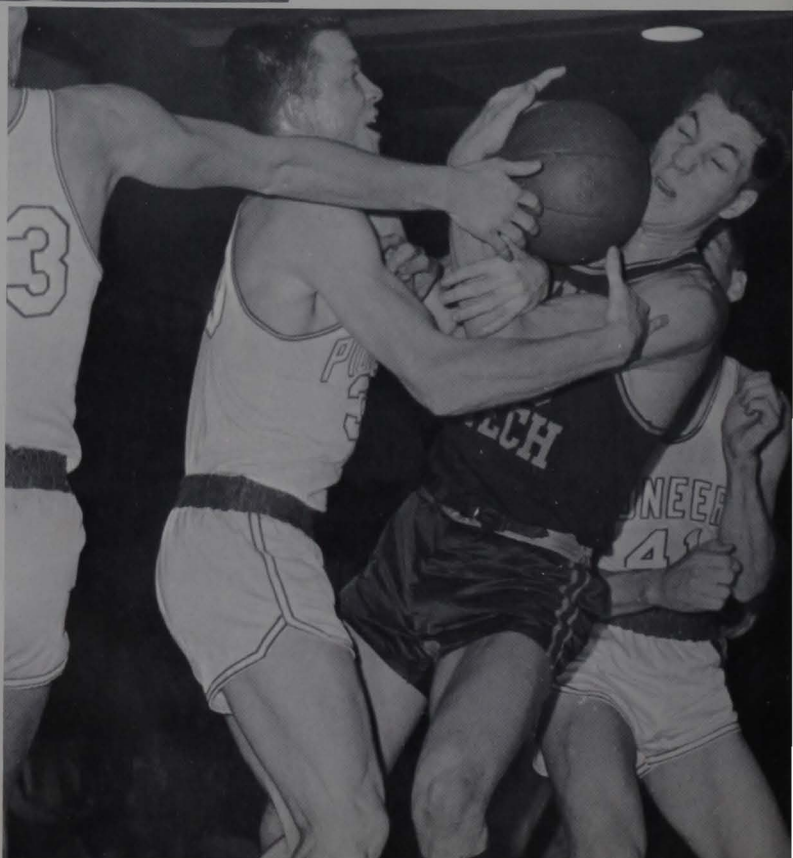
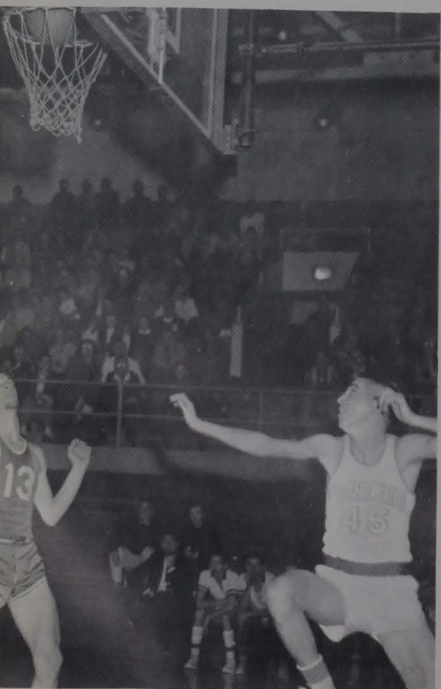
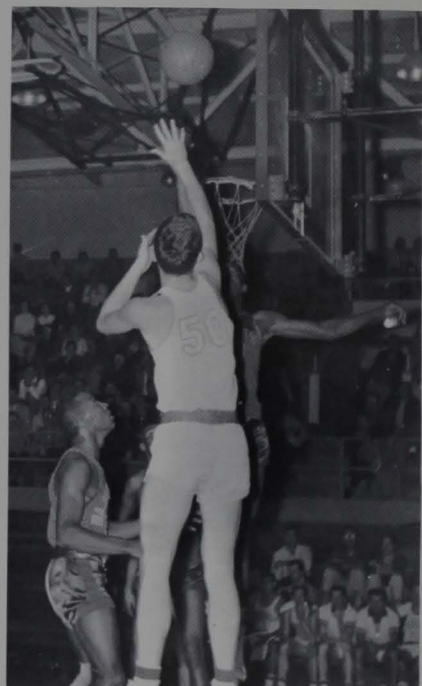

SNAPS



We're from Dog Patch



They caught them



What a sight



Sack race, anyone?



It was a funny feeling



What Characters



Homecoming Dance



What a job



What is going on?



Heap Big Fire



Hello everybody



Go Man Go



Loafer



Don't spill it



Rookies



Nothing but Static



Mix up



Not too Crazy



Interesting

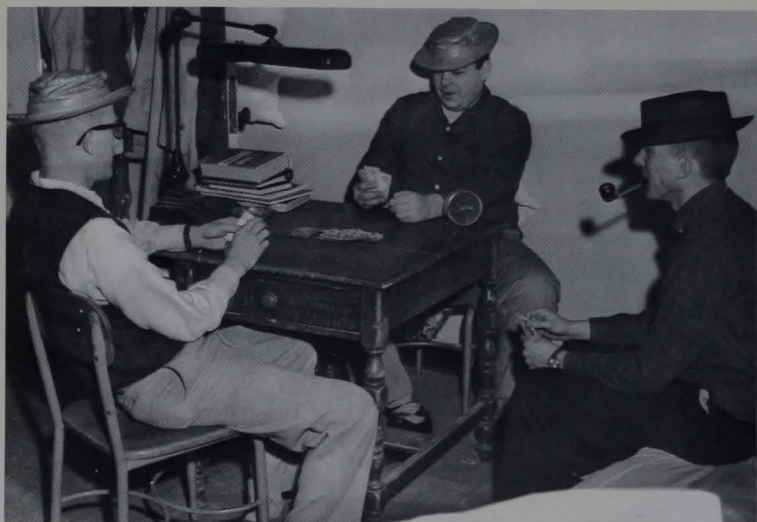

Don't Study Too Hard



Aren't We Cute



Was it Worth It



Soda Anyone?



It Takes Talent



Yea Pioneers



Getting Hitched



Is It Good?



The Line-Up



Merry Christmas



Wake Up



What's the Joke

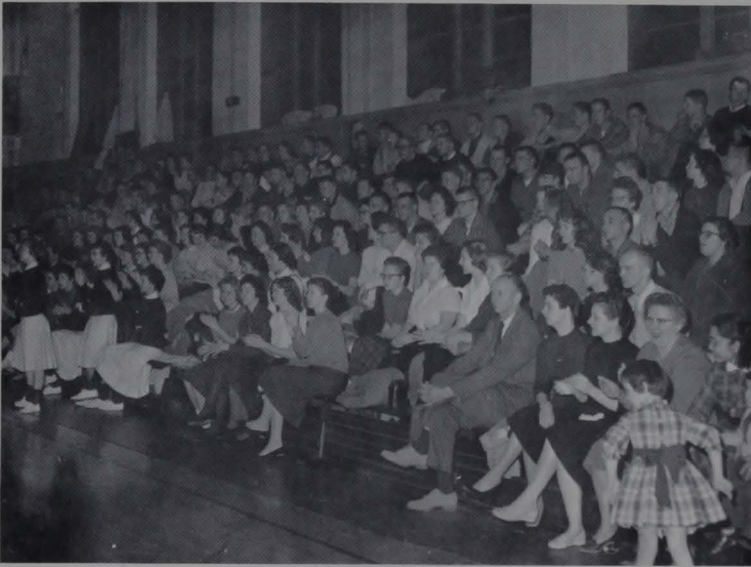

Yea Team



Guess Who?



Very Nice

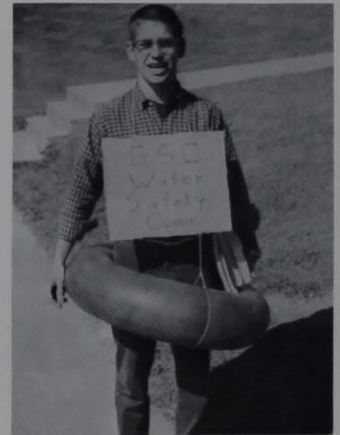

Where's the Water?



Antidisestablishmentarianism



It Washes Off



Whistle Bait



Academy Award



Snowflake Dance



Dames



Yak! Yak! Yak!



Ship Ahoy



What's in the Making?



Don't Work Too Hard



They're Real



Shoe Sale



TWO?



Cooks and waitresses are: Edith Hardwick, Myrtie Law, Flora Waggy, Nellie Patterson, Betty Mervine, Flo Peters, Mildred Stoneking, Shelba Morrison, Verlin Johnson, Polly Turner, Ova Weaver and Irene Riffle.



MARY FEST
Graduate Lakeside Nurses Home
College Nurse



MARTIN RIGGS
Dining Hall Director

KANAWA UNION BANK

Glenville

West Virginia

SERVING GLIMER COUNTY AND GLENVILLE STATE COLLEGE
FOR MORE THAN FIFTY YEARS

Member Federal Deposit Insurance Corporation

Mabel Nichols, President
Diana, West Virginia

Michael Ayers, 1st V. President
Smithville, West Virginia

Harry Baker, Second V. President
Little Hocking, Ohio

John V. White, Secretary
Glenville

CONGRATULATIONS SENIORS 1959

Glenville State College Alumni Association welcomes you to membership into an organization whose sole object is the building of a better college. We ask that you keep us informed of your progress and location so that we may keep you informed as to what YOUR college is doing.

CALHOUN SUPER-SERVICE

*Compliments
of*

CALHOUN SUPER-SERVICE

Furniture – Appliances

RCA Records

Grantsville – Glenville

“THE CONRADs”

New hotel and dining room
are open and we extend to you a
very hearty welcome.

G AND D STORE

WE CARRY THE BEST
IN

COSMETICS
SCHOOL SUPPLIES
COSTUME JEWELRY

SNACK BAR FOR YOUR PLEASURE

MARIANA’S

BEAUTY SHOP

10 Court Street – Glenville, W. Va.
Phone 6027

*PROFESSIONAL CARE
Is BEST For Hair*

*Compliments
of*

ECONOMY GROCERY

MACE'S TRADING POST

New and Used Furniture
Admiral Appliances . . . Easy Washers

5 East 2nd Street

Weston

West Virginia

MANLEY'S

"THE BEST FOR LESS"

NATIONALLY ADVERTISED BRANDS

149 Main Avenue

Weston

West Virginia

MODERN DRY CLEANERS

Particular work for particular
PEOPLE

Phone 4891

7 No. Court Street

Patrick Reale, Owner

Glenville

West Virginia

MIDLAND

ONE-STOP

SHOPPING

SPENCER DEPARTMENT STORE

Spencer's Fashion Center
features

Nationally Advertized Wearing Apparel
Men, Boys', Girls' and Women

Spencer

West Virginia

LOG CABIN SERVICE STATION

THE TOGGERY SHOP

201 Main Street

SPENCER

**Men's and Young Men's
Clothes and Shoes**

THE SPECIALTY SHOP

157 Main Avenue

Phone 968

Weston, W. Va.

**FEATURING THE LATEST IN
WOMEN'S FASHIONS**

HOWES
DEPARTMENT STORE

A BUSINESS
BUILT
ON
QUALITY

WE'D LIKE TO BE COUNTED
AMONG THE LOYAL FRIENDS
OF GLENVILLE STATE COLLEGE
YOUR HOMETOWN NEWSPAPERS
THE GLENVILLE DEMOCRAT
Published Thursdays
THE GLENVILLE PATHFINDER
Published Fridays

1856

1959

"Jewelry of Quality"
RALSTON'S JEWELRY STORE
Gifts for All Occasions

Guaranteed Jewelry and Watch Repairing

Weston

West Virginia

DAVIS STUDIO

WEDDINGS

PORTRAITS

COMMERCIAL

*If you're beautiful we take it,
If not, we make it.*

STONENAKER DAIRY BAR

Sandwiches, salads, quick lunch

FOUNTAIN SERVICE

"Where the Gang Meets"

139 Main Avenue

Weston

West Virginia

MEET AND GREET YOUR FRIENDS
AT YOUR

G. C. MURPHY COMPANY

Phone 255

Weston

West Virginia

FORINASH & SON LUMBER, INC.

P. O. Box 367 – Phone 597

Weston

West Virginia

BUILDERS' SUPPLIES

DALTON STORE COMPANY

PARSONS JEWELRY

WATCH REPAIR

GIFTS FOR ALL OCCASIONS

Grantsville & Glenville, W. Va.

Glenville & Grantsville

Compliments of

BROWNS FLORIST

Richwood

West Virginia