

1960

at

Glenville



the
Kanawhachen

Glenville State College
Glenville, West Virginia





" . . . the ghost of seasons past . . . "

WLC 378.14
6558
1966
C.1

TABLE OF



Faculty - 12-15



Classes - 18-43



Activities - 46-79



CONTENTS



Sports - 82-95



Features - 98-105



Advertisements - 108-116





For twenty-six "seasons past" Lloyd M. "Casey" Jones has been keeping the financial records of Glenville State College in order. As Financial Secretary and Business Manager he is recognized by all students. We of the KANAWHACHEN staff also recognize him as a loyal supporter, an unlimited source of aid and encouragement. For your invaluable help, for the spirit and enthusiasm you have shown for our publication, Mr. Jones, we respectfully dedicate this 1960 KANAWHACHEN to you.





PRESIDENT'S LETTER

To Students, Faculty and Friends:

Nineteen hundred sixty will soon be history. Students and faculty will change as will Glenville State College. This yearbook is yours to make time stand still. Old memories, pleasant experiences, faces of old friends will be brought to mind in future years as you leaf through these pages.

A college yearbook is a major project and most of the work must be done by a relatively small group of people. Yours for 1960 is the result of a full year of effort by those responsible. Their labor--for your enjoyment--is appreciated by the College.

Best wishes and the most pleasant of memories to all those associated with Glenville State during 1959-60. Our greatest ambition is for you to enjoy happiness and success.

Sincerely,

Harry B. Heflin
President



DEAN

Delmer K. Somerville, A.B., Glenville State College; M.A., West Virginia University; Ed.D., Cornell University.

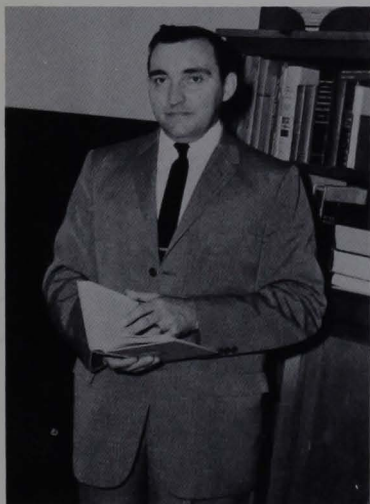

DEAN OF MEN

Robert E. Higgins, A.B., Glenville State College; M.A., George Peabody College; Ed.D., Indiana University.



DEAN OF WOMEN

Pearl Pickens, A.B., West Virginia University; M.A., West Virginia University.



For many seasons past it has been the Administrative Staff of Glenville State College which has kept our college functioning smoothly. Some of the persons most directly concerned are Mrs. Mary R. Barker, President's secretary, seated in front; Mrs. Jean Spurgeon, Dean's secretary; Miss Erma Edwards, assistant registrar; Miss Margaret Spicer, assistant librarian, Mr. Clarence Bumgardner, cashier and bookkeeper; Mr. Lloyd Jones, business manager; Mr. Silas Hicks, director of the Student Union; Mr. Brown Trussler, registrar.

REGISTRAR

Brown Trussler, A.B., West Virginia Wesleyan, M.A., West Virginia University.

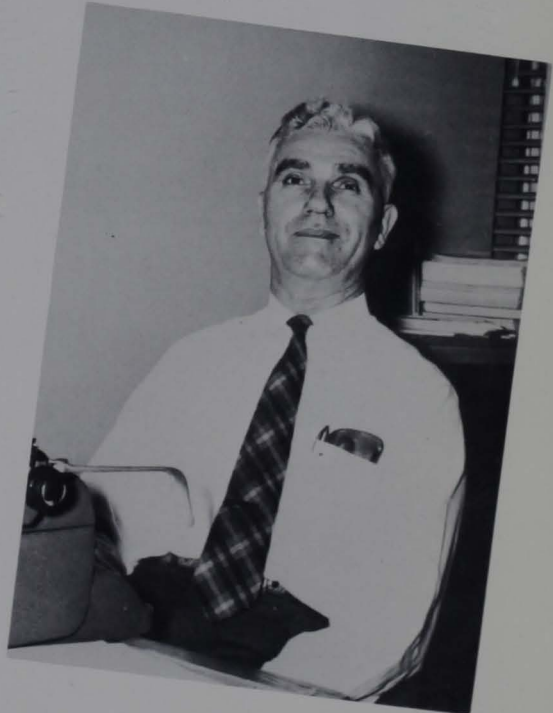





Faculty



Nicholas Murin - M.S.

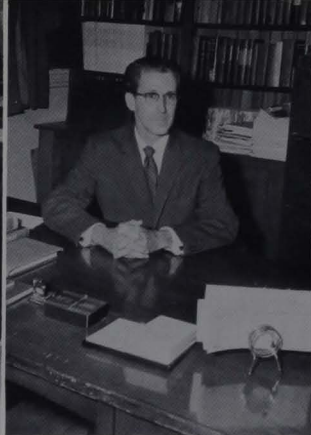

James G. Jones - Ph.D.



Judge Watson - M.A.



John A. Davis - M.A.



Stanley R. Hall - M.A.

SOCIAL SCIENCE

EDUCATION

Nelson Wells - M.A.

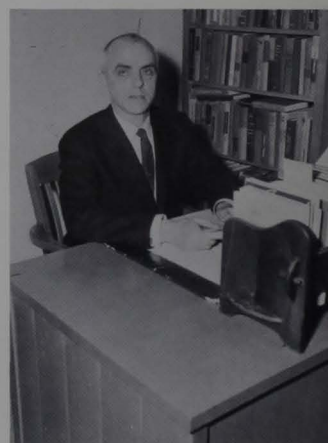

Burleigh E. Breedlove - M.A. Julie E. Matthews - M.A.

Blanche E. Hinkle - M.A.

Carson L. Cottrell - M.A.

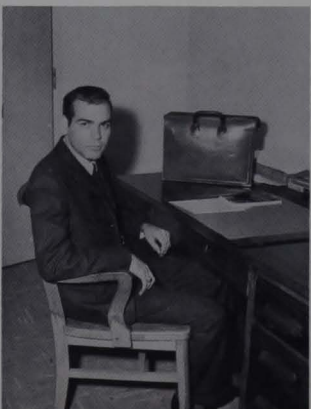



Genevieve Butcher - M.A.



Dorothy Peterson - A.B.

HOME ECONOMICS AND BUSINESS

Lillian R. Chaddock - M.S.



Carlos C. Ratliff - M.S.

PHYSICAL EDUCATION

Eileen Wolfe - M. A.



Leland Byrd - M.S.



Clarissa Williams - M.S.



Elma Jean Woofter - M.S.





Byron J. Turner - Ed.D.

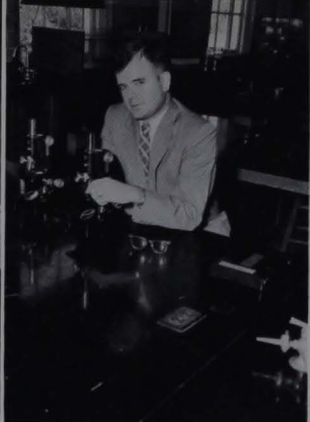

Heman P. Adams - Ph.D.



Gene T. Dew - M.S.



O. A. Brown - Ph.D.

SCIENCE



John V. White - M.A.

AGRICULTURE



Wendell Hardway - Ph.D.

LIBRARY

Charles D. Patterson - M.A.



Byrl L. Law - M.S.





Alexander W. Zerban - M. Mus. Bertha E. Olsen - M. Mus. Robert A. Campbell - Ph.D.

ART - MUSIC

John R. Cooley - M.A.E.

Charles C. Scott - M.F.A.



Espy W. Miller - Ph.D.

Roberta S. Williams - M.A.

William S. E. Coleman - M.A. Virginia West - M.A.

ENGLISH

Carl A. Kerr - M.A.







Classes



Senior officers are Jane Riddle, secretary, Mary Jo Chisler, treasurer, George Manlove, vice-president, and Gene Mann, president.

SENIOR CLASS



CARMEN AMOS



FRANCIS ANGELOS

DIXIE BARRETT

BETTY ANN BENNETT

DALE BENNETT

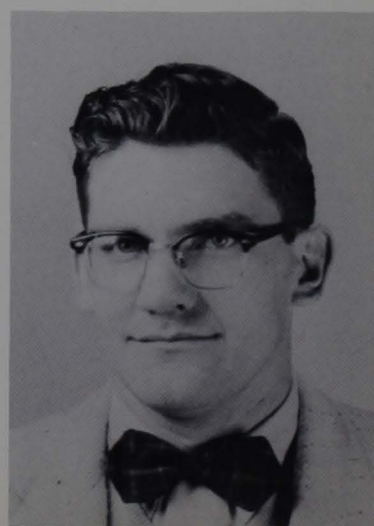



BOBBY LEE BLAGG



GARNET BOBLETT



GAIL BOGGS

JOHN BOGGS

RAY BOGGS



JIM BRABHAM

DOROTHY BURKE

STANLEY BURNS

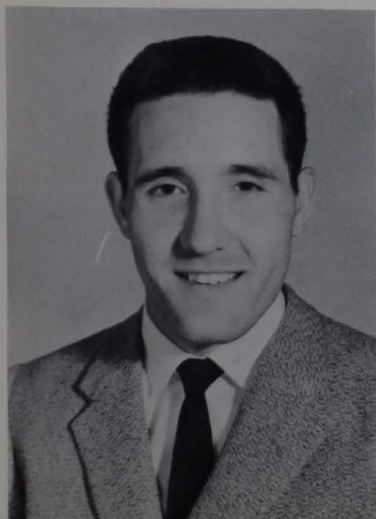



JOHN BYRNE



SUSAN CAIN



JOHN CHIPPS



MARY JO CHISLER



JAMES COOPER

JAMES COX



PATRICIA SUE CREASY



MARY SUE DAVIDSON





MARY MARGARET DAVIS

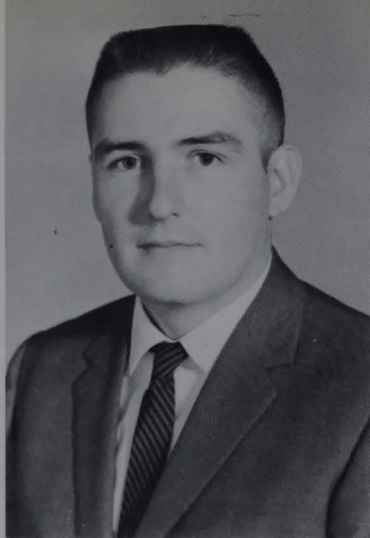

EDDIE DEEM



JACK DEEM

MASIL DOBSON

SHERMAN DODRILL



FLORA DYER

PAUL GIROD

ANTHONY GUM





SHIRLEY HAGER



IOLENE HARDING

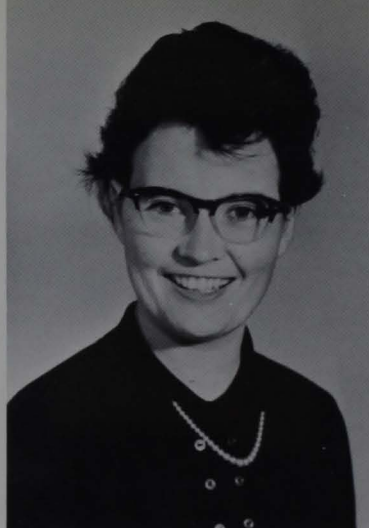

PHYLLIS HARVEY



VERA HICKS



JOHN HOLLISTER

REV. ROBERT HARVEY
GEORGE HICKMAN



BARBARA HUGGINS





MARY K. HULL



DELORES HUTTON



JANET HYER

JOHN T. JOHNSON

JAMES R. JONES

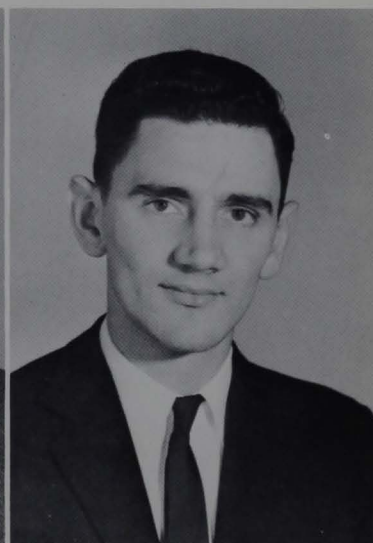

PATRICIA KNICELEY

WILLIAM LEPLEY

GENE LILLY



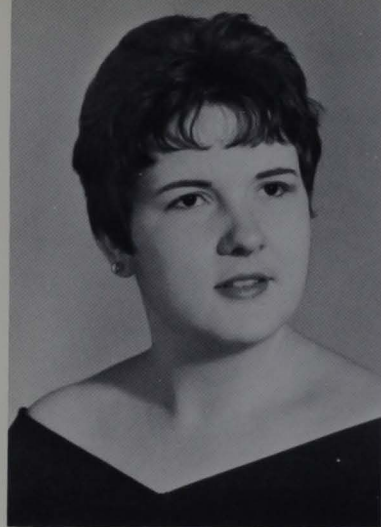

MARILOU LOCKE



IMELDA LONG



DORSEY MACE



JAMES MARSHALL



JAMES MARTENEY

GEORGE MANLOVE

GENE MANN

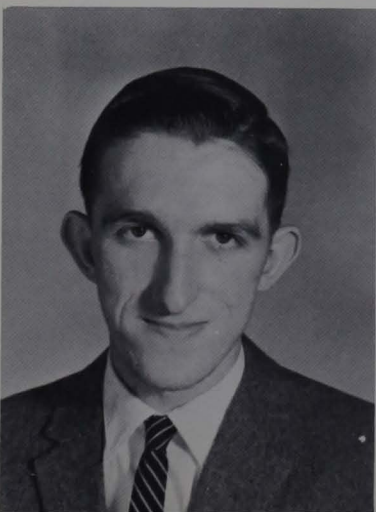

RALPH MARTIN





CAROLYN McCULLOUGH



JACQUELINE MILLARD



VERNON MURPHY

LARRY MYERS

EARL NICHOLSON



MILDRED NOCIDA

DOROTHY OLIVER

ANN PATTERSON





BARBARA PEASTER



STANLEY PICKENS



WILLIAM POWELL



RONALD PRUNTY



GAIL RATLIFF

JANE RIDDLE



GENE ROWE



BILL SAMS

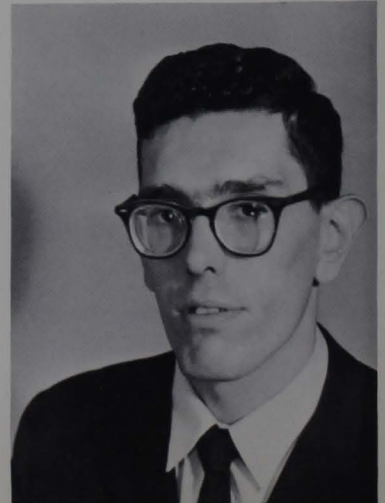



MAURICE SANDS



BERNA SHAWVER



ANNA BELLE SHEETS

BETTY LOU SISK

MARY E. SMITH



PAT S. SMITH

MARY SPRAY

ROMA STARCHER





FRANCES STEPHENSON



SANDRA STEVENS



RAMONA STOUT



FRED TAYLOR



STEPHEN TAYLOR

ALETA STRADER

NORMA STUMP



ARMINTA TUCKER



SUE VALENTINE



PHYLLIS VEITH

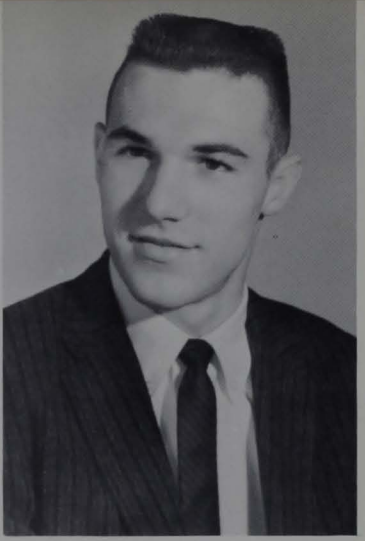

CHARLES WATT

CAROLYN WAUGH
JANE SPRAY WHITE



FRED WILLIAMS

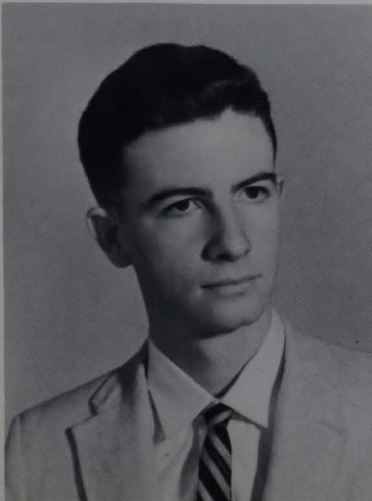

BETTY WILSON



PAULINE WINDON





Junior Class officers are Sue Valentine, vice president, Charmaine Gunnoe, secretary, seated; Standing, Harry Hull, treasurer, and Paul Cochrane, president.

JUNIOR CLASS

Keith Batten



Barbara Blackhurst



Lee Blair



Donald Brookover



Patsy Ashley

George Bailey

Emily Bargeloh



Susan Brown





Jerry Burner



Loye Burner



Tom Burns



Paul Cochrane



Lester Conley



Shirley Conrad



Peggy Cooper

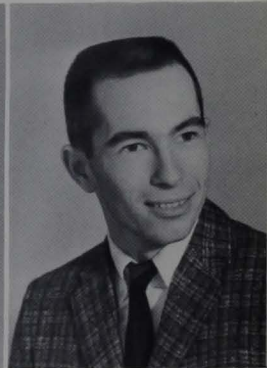

Daris Cunningham

Lowell Currey

Norma Currey



Carolyn Dotson



Janet Fields



Robert Gainer



Cathryn Godfrey



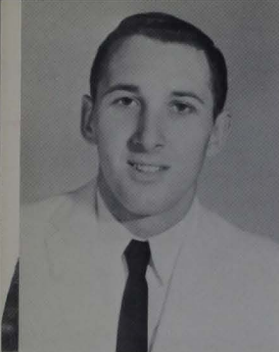

Marvin Gothard



Marianne Graham

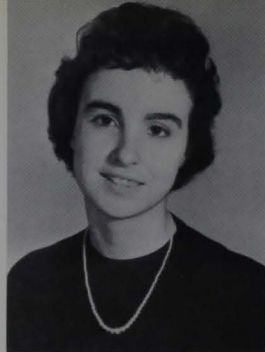

Charmaine Gunnoe



Eldon Hamrick



Caroline Heeter



Wallace Hefner



Beverly Hockenberry



James Jay

Frances Kesterson

Ann Rodney Lorentz

Patty Mace

Glen Martin



Wyvonna Mason



Linda Mayo



Twila McCue



Susan McDougal





Janet McHenry



Edward P. McKown



Christine Miner



James Morris



Joyce Newell



Robert W. Oliver



Frances Patterson



Beverly Rogers

Jane Ruckman



Grace Shock



Betty Neil Smith



Harry Smith



Roberta Smith



Amanda Stalnaker



Shelia Stalnaker



Galen Steele





Wanda Stump



Dan Tennant

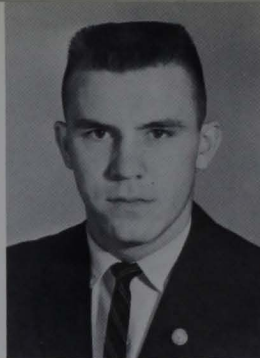

Emmett Wilson, Jr.



Norma L. Wimer

George Broschart



Ellsworth Buck



James Buck



John C. Callihan



Tim Carney

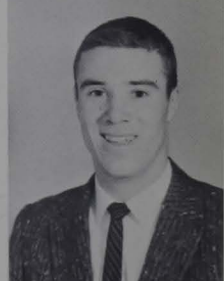

Mabel Carpenter



Sophomore Class officers are Ed Grose, vice president; Tim Carney, president; and Bill Shinn, treasurer. Absent was Pat Sams, secretary.

SOPHOMORE CLASS

Carolyn Acree



Carolyn Allman



Dale Allman



William R. Adams

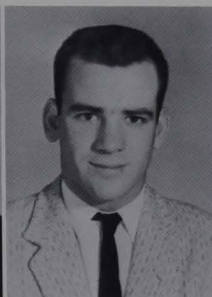

Russell Barker



Glenn Bennett



Wayne Bennett Gwendolyn Blackhurst





Carolyn Collett
Charles G. Curtis
William Daugherty
Joan Davis



Edwin Lee Deem
Dale Dodrill
Terry Dutton
Lola G. Evans



Shirley Francis
Joyce R. Gandee
Larry Gandee
Edward Grose



Nancy Haddock
Janet Hall
Martha Lee Hall
Roger Hanna



Donald Wayne Hardman
Dottie Hart
Betty L. Hashman
Freda Hatfield



Carol June Hawkins
Patricia Hornor
Doris Hosey
Allen Hudnall

Gennis Hundley
Ralph Janes
Lawrence Jennings
Levi Jennings



Patricia S. Jones
Margaret Kuhl
Lavonne Litton
Lula Belle Long



Joan Mc Coy
Phyllis Mace
William Mace
Judy Miller



Clair Morehead
Katie Morgan
Jim Painter
Jack Price



Glenn Proctor
John Ranson
Carlos Rapp
Ann Ratliff



Carol Reed
Robert Rodgers
Rebecca Romine
Patricia Sams





Albert Scott
Clyde Scott
Becky Shawver
Russell Shepherd

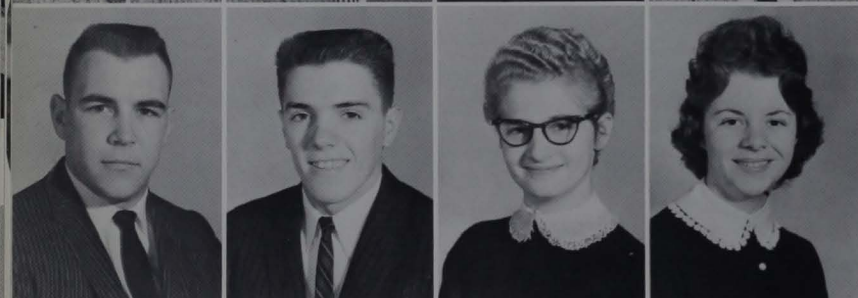

Wesley Shinn
Fred Smith
Winona Stewart
Nancy Strickland



Joyce Waybright
Jewell Wilburn
Betty Yoke
William Young



Class officers are, left to right, Waynuel McCray, president; Linda Campbell, secretary; and Betty McCroskey, treasurer. Absent was Mike Eberbaugh, vice-president.

FRESHMAN CLASS

Shirley Beckwith



Lorene Bell



Richard Bickel



Tom Blake



Sue Bodie



Betty Lou Alderton

Dan Allman

James Bailey

Jon Bailey

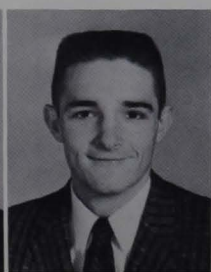

Larry Burner





Judith Busch
 Claudette Campbell
 Linda Campbell
 Larry Cavendish



Dianne Chambers
 Marie Chapman
 Carol Cosby
 Eugene Davis



Everett Gene Davis
 Larry Davis
 Pat Dennis
 Patty Dent



Linda Dickenson
 Julia Dillon
 Sondra Elmore
 Alvin Engleke



Joe Evans
 Donald Fulton
 Judy Gainer
 Suellen Garrett



Nancy Greenleaf
 Marilyn Grose
 Ronald Gutshall
 John Harris

Joann Henderson
Doris Hinzman
Tom Holden
Donna Huffman



Marilyn Igou
Joyce Jackson
Marie Jewell
Ruth Justice



Joanna Kessinger
Margie Kramer
Linda Lambiotte
James R. Leach



Charles Little
Doyle Logue
Glenda Lucas
John Lucas



Sandra Mace
William Maxwell
Vivian McCue
Roanna McKee



Judith Miles
Jerry Morgan
Danny Alan Myers
Brenda Phillips





Wilma Pinkstaff
Priscilla Roberts
James Rogers
Sherry Rogers



Linda Ross
Eloise Ruckman
Rose Marie Sheets
Delores Simmons



Barbara Simon
Sue Skidmore
Keith Smith
Nancy Smith



Elbert Spencer
Delbert Kenneth Stalnaker
Kathryn Stalnaker
Orma Stalnaker



Ruby Starcher
Crystle Statler
Judith Sturm
Edward Stutler



Judith Summers
Mary Swisher
Phyllis Valentine
Mary Francis Vaughn

Gary Waggoner
Christine Ware
Judy Weese
Mary Susan Wince



Louise Winland
Wanda Lee Wiseman





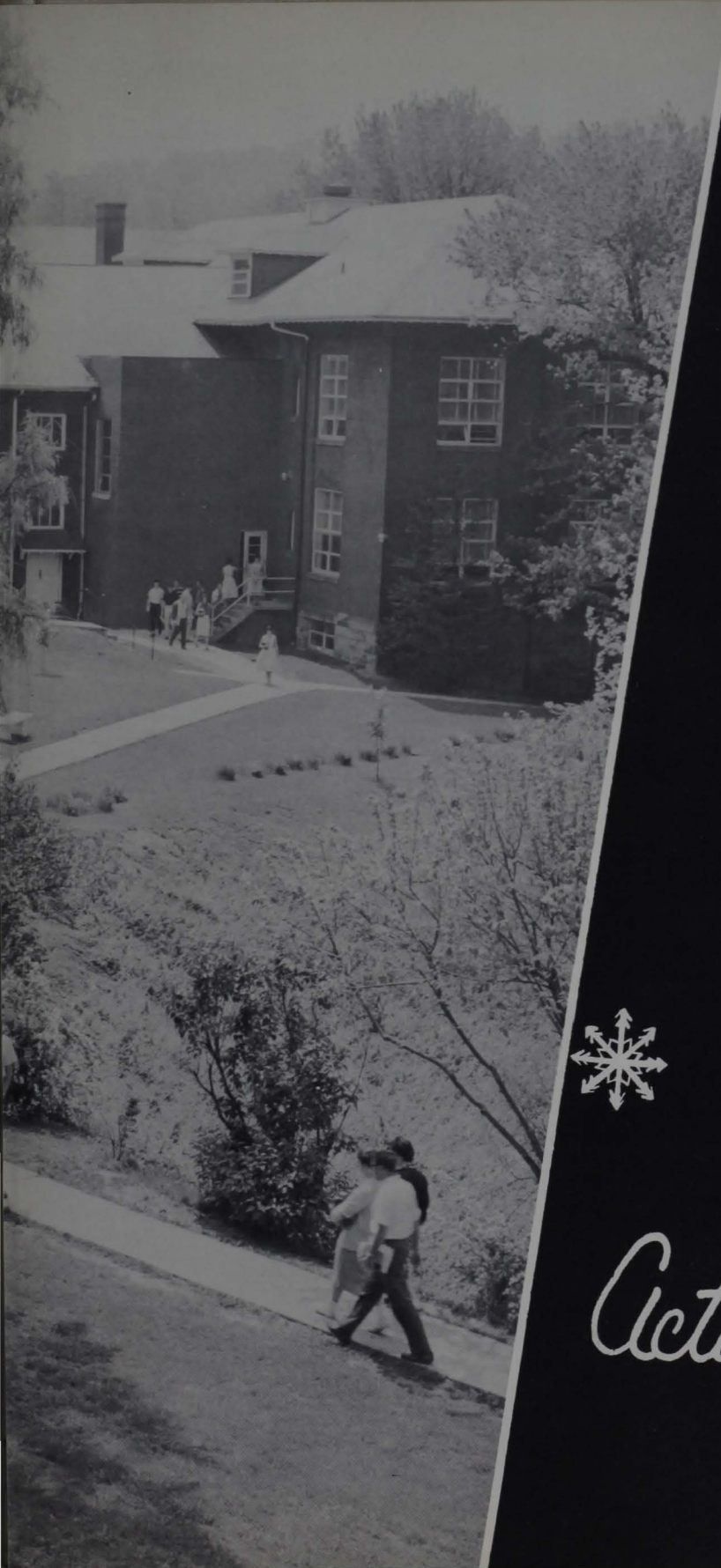

Activities



Members of the Council this year included Stanley Hall, adviser, Tim Carney, James Cooper, Dave Hamilton, Iolene Harding, Gail Ratliff, Gene Lilly, Paul Cochrane, and Waynuel McCray. Absent was Mary Jo Chisler.

STUDENT COUNCIL



Head of the Student Government Association, the Student Council played an active part in the activities of the 'season past' on campus.

Council officers are Gene Lilly, sergeant-at-arms, Gail Ratliff, secretary, James Cooper, vice president (replacing Jack Deem), Iolene Harding, president, and Dave Hamilton, treasurer.

HOMECOMING - OCTOBER 3-

Queen's float in the Parade, prepared by the Freshman Class.

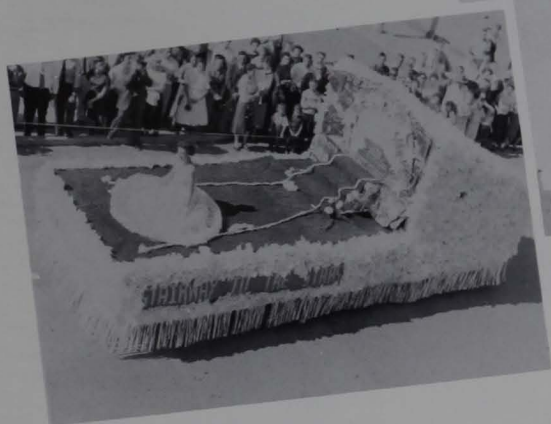

Xi Beta Tau float, "Stairway to the Stars", featured sorority president Phyllis Veith, and tied for first place honors in the parade.

Also tied for first place was the Holy Roller Court "Danger! Dead Lion" float. Minister is Ronald Stoops.



To open this school season the GSC students elected five girls to reign as queen and attendants over the annual Homecoming activities. Seated is Queen Flora Dyer, senior Home Economics student from Sutton. Left to right are Margy Simmons, freshman princess, Joyce Newell, junior princess, Sue Creasy, senior princess, and Doris Conkle, sophomore princess.

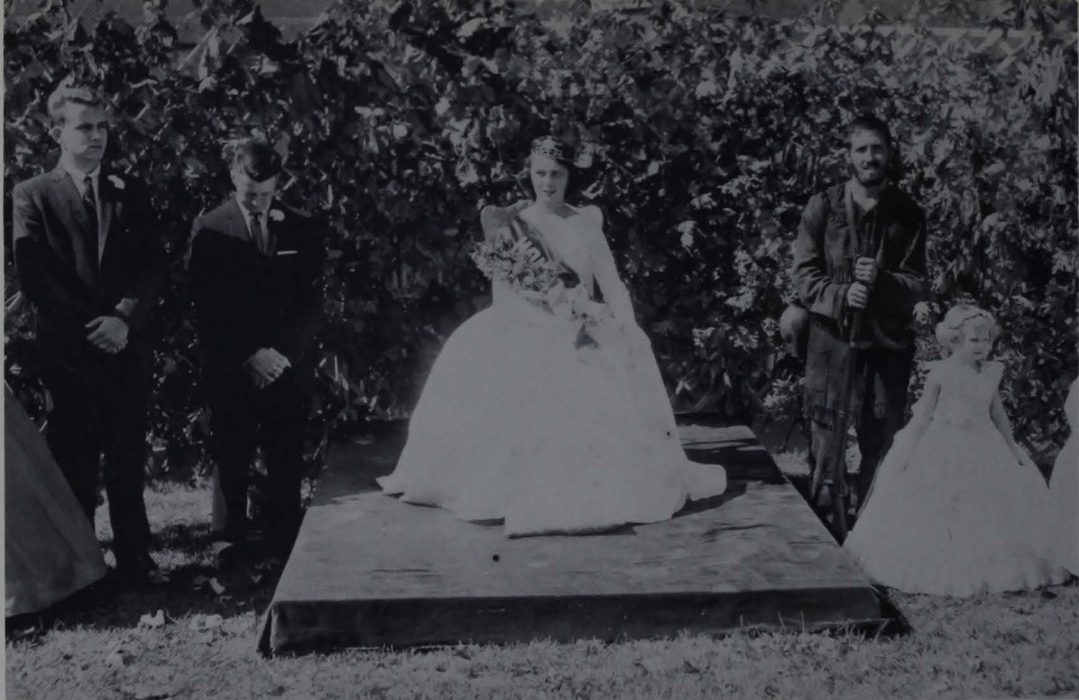

Surrounded by the colored leaves which typify the Homecoming season at Glenville State, Queen Flora holds state on the sunny October Saturday. With her are escort Harry Holbert, President Harry B. Heflin who crowned the queen, Pioneer Jim Brabham, and crown-bearer Rebecca Irene Dew.

Dr. Harry B. Heflin awards the annual Montrose Award to an outstanding athlete and student of the past year, Mr. Stephen McMillion, '59 graduate from Summersville.

Pioneer - Jim Brabham





QUEEN
FLORA



Editor - Dorothy Oliver



Co-editor - Frances Kesterson



KANAWHACHEN

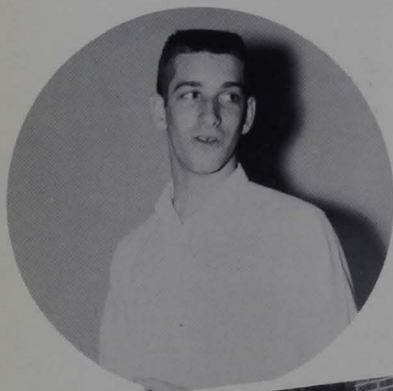

Feature editor - Eugene Davis

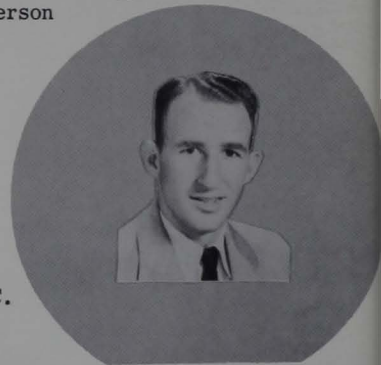

Faculty advisor - Charles C. Scott



Photographic Staff - James Jones, Daris Cunningham, Eddie Stutler, Bill Dixon





Layout editor - Marianne Graham



Sports editor - Bill Lepley



Business manager - Martha Lee Hall

STAFF

Copy readers - Amanda Stalnaker and Janet Hall

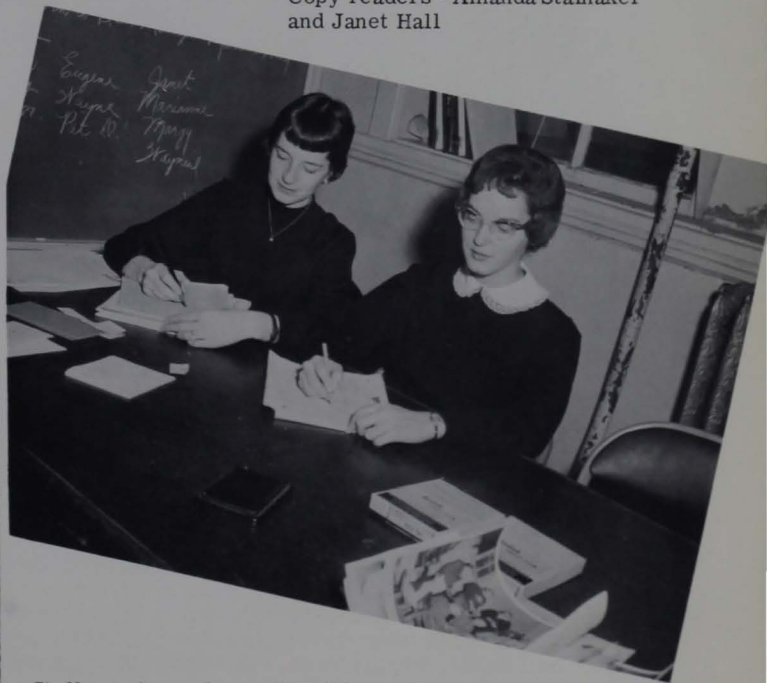

Staff members also include Wayne McCray, assistant sports editor; Marjorie Roth, Pat Dennis and Patty Mace who sold advertising space, read copy, identified pictures and typed copy.





WHO'S WHO

Chosen in an all-campus election to represent Glenville State in the National Who's Who publication, the above students add a well-deserved honor to their list of memories in "seasons past." Seated left to right are Paul Cochrane, Carolyn McCullough, Sue Valentine, Dorothy Oliver, Jack Deem; standing are Gene Mann, Jim Jay, Jane Riddle, Gail Ratliff, Phyllis Veith, Flora Dyer, and Charmaine Gunnoe.

CAMPUS COVER GIRL



PHYLLIS TICE



Virginia West - adviser



Charmaine Gunnoe - editor

Standing, center, photographer Bill Dixon;
feature writers Dorothy Oliver and Bill
Dawson; seated, center, copy editor Masil
Dobson.

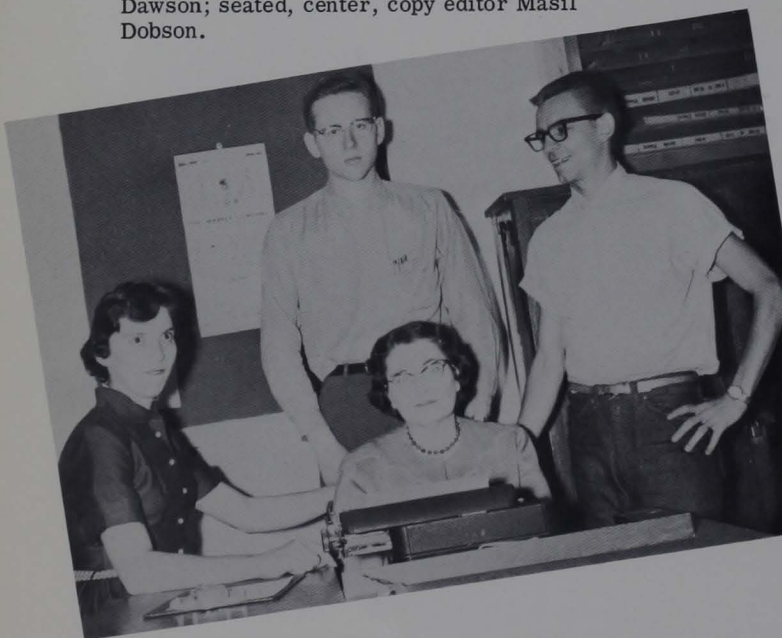

Staff members seated around the 'slot' are
Jane Ruckman, Mary Vaughn, Carolyn
McCullough, Linda Mayo, Lu Royster, and
Arminta Tucker.

MERCURY





Janet Hall - news editor



Bob Oliver - sports editor

STAFF



Harry Hull, Gene Rowe, business managers; Jane Fox, Patty Mace, circulation managers.



Members of the governing board at Kanawha Hall are Beverly Rogers, Roma Starcher, Wyvonna Mason, Iolene Harding, Pat Hornor; standing, Dianne Chambers, Linda Lambiotte, Connie Taylor, Marianne Graham.

KANAWHA HALL



Flora Pribble



John V. White - dorm director



PINE MANOR

Some of the residents of Pine Manor are James Leach, Gene Alkire, Kermit Moore; Jim Evans, Terry Dutton, Junior Wilson, and Jack Price.





Members of the Dorm Council are Marvin Gothard, Paul Cochrane, Fred Taylor, Ed Rock, James R. Jones, Leland Byrd and Ellsworth Buck.

LOUIS BENNETT HALL - MEN

Dorm director - Leland Byrd

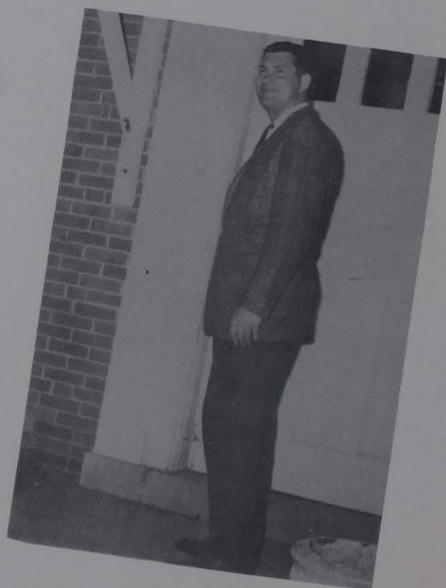

Surprised? Brent Minor, Mr. Byrd



Converted to a dormitory for women, Section IV of LBH was governed by these Council members: Bertie Haugh, Arminta Tucker, Wanda Stump, Carol June Hawkins, Sue Campbell and Patricia Kniceley.



LOUIS BENNETT HALL - WOMEN



Interruption - Joanna Kessinger





Governing Board members for VMH are Melanie Amos, Sue Skidmore, Janet Fields, Barbara Peaster, Winona Stewart, Betty Hashman; standing, Charmaine Gunnmo, Carmen Amos, Sue Valentine, and Carolyn Dotson.

VERONA MAPEL HALL

Work . . . and Play



L'Almer & Daisy Mae

Edward Rock and Wyvonna Mason



A new use for the Sack is found



SADIE HAWKINS DAY

Ugh! a mouthful of turnip



Dancing - Sadie Hawkins style



At the dance - time out





Members of the Kappa Sigma Kappa fraternity shown here are Dave Hamilton, Paul Cochrane, Robert Bosman, John Lucas, Eugene Davis; Tim Carney, David Sovine, Tim Hays, Wayne Hardman; Ray Brown, Bill Mace, Ed Nichols, Walt Shupe; Nicholas Murin, adviser, Jack Price, Keith Smith, Phil Clarke, Ed Rock, and Kent Harris.

KAPPA SIGMA KAPPA

Officers are Delmer Ray Brown, Donald Wayne Hardman, Bill Mace, Eugene Davis and Edward Rock.





Sorority members pictured are, seated front, ^{*Sus*}~~Susan~~ McDougal, Mildred Nocida, Judy Miller; seated left to right, Peggy Brown, Maureen Ashcraft, Carolyn McCullough, Lois Cooper, Mrs. Heman Adams and Mrs. Leland Byrd, sponsors, Ann Ratliff, Martha Lee Hall, Norma Currey, Iolene Harding and Marianne Graham; standing, Jackie Millard, Ann Rodney Lorentz, Mary K. Hull, Jean Huff, Barbara Peaster, and Janet Hyer.

KAPPA CHI KAPPA

Kappa Chi officers are Peggy Brown, Mildred Nocida, Marianne Graham; Maureen Ashcraft, Lu Royster, Mary K. Hull, and Martha Lee Hall.





Sorority officers are Jane Riddle, treasurer, Charmaine Gunnoe, second semester president, Phyllis Veith, first semester president, Sue Valentine, vice president, and Arminta Tucker, recording secretary.



XI BETA TAU

Xi Beta members are, front row, Carmen Amos, Betty Yoak, Delores Hutton, Berna Shawver, Charmaine Gunnoe; second row, Sue Valentine, Janet Fields, Sue Creasy, Patty Mace, Beverly Hockenberry, Dixie Barrett, Linda Mayo, Pat Sams, Winona Stewart; Standing, Carolyn Dotson, Jane Riddle and Jane Ruckman.





Officers are Alexander Zerban, adviser, Harry Holbert, Marvin Gothard, Buddie Minner, Harry Smith, Joe Gregori, Pete Spencer, and Ed Albaugh.

HOLY ROLLER COURT

Court members, beginning at the right, are Alexander Zerban, adviser, Harry Smith, Buddie Minner, John Ranson, John C. Callahan, Ronald Younger, Wesley Shinn, Joe Gregori, Glenn Proctor, Ned McCray, Bill Young, Marvin Gothard, Pete Spencer, Ed Albaugh, Ronald Stoops, Bob Nutter, Donald Fleming, Ellsworth Buck, and Harry Holbert.





Melodettes pictured left to right are Carmen Amos, Elaine Allison, Mary Taylor, Shirley Conrad, Martha Hall, Doris Conkle, Bethanne Hardman, and Phyllis Tice.

Bassics who sang together this season past are Dan Allman, Harold Metz, Waynuel McCray, Edward McKown, Bill Biggers, John Ranson, Gale Hammett, and Alexander Zerban.



Glen Echoes of Glenville include Alexander Zerban, Carmen Amos, Bill Spelbring, Sherry Rogers, Edward McKown, Patty Dent, Paul Wigal, and Shirley Conrad.



Front row, Elaine Allison, Bethanne Hardman, Carolyn Allman, June Sears, Lorene Bell, Clarence James; second row, Edward McKown, Carmen Amos, Virginia Gibson, Jo Ann Henderson, Sondra Elmore, Evelyn McHenry, Jim Riffle, Doris Hinzman, Joyce Waybright, Judy Gainer, Sherry Rogers, Patricia Jones, Sandy Mace; third row, Frances Angelos, Kay Buck, Charles Massey, Suzann Amos, Paul Underwood, Nila White, George Kerr, Nancy Greenlief, Winona Stewart, Paul Wigal, Dan Allman, Jim Buck, Patricia Sams, Roma Starcher, Stanley Burns, Susan Brown, Roberta Smith, Carolyn Dotson, and Director Robert A. Campbell.

BAND AND MAJORETTES

Head majorette Carolyn Dotson; twirlers Susan Brown and Carolyn Allman, on ends; left to right, Sherry Rogers, Betty McCroskey, Lois Cooper, Nyla White, Joyce Waybright.





Members of Music Educators National Conference are, seated, June Sears, Sandy Mace, Elaine Allison, Carolyn Allman, Edward McKown, Nancy Greenlief, Roma Starcher, Carmen Amos, and Bertha Olsen; standing, Alexander Zerban, Frances Angelos, Clarence James, Dan Allman, George Kerr, Paul Wigal, Stanley Burns, James Buck and Robert A. Campbell.



Providing music through all the "seasons" of the 1959-60 year has been the GSC orchestra. First row, George Kerr, Edward McKown, June Sears, Roma Starcher; second row, Frances Angelos, Bertha Olsen, Elaine Allison, Carolyn Allman, Carmen Amos; back row, Clarence James and Dan Allman.



Members of the GSC chorus are Carmen Amos, Suzanne Amos, Patricia Jones, Sandra Miller, Paul Wigal, Frances Angelos, Clarence James, Bill Biggers, Phyllis Tice, Elaine Allison, Brenda Phillips; second row, l. to r., Alexander Zerban, director, Vivian McCue, Myrna Goff, Mary Sue Davidson, Carolyn Brisendine, Bill Spelbring, Glenn Proctor, James Buck, Edward McKown, Carol Cosby, Sharon Tenney, Sherry Rogers, Doris Hinzman, Patty Dent, Ruby Starcher, Nancy Greenlief; last row, Carolyn Allman, Mary Taylor, Martha Hall, Roberta Smith, Shirley Conrad, Arminta Rae Tucker, Harold Metz, Gale Hammett, Dan Allman, George Kerr, Stanley Burns, Waynuel McCray, June Sears, Roma Starcher, Carol Sue Reed, Bethanne Hardman, Marjorie Roth, Mary Susan Wince, Alyce Griffith, Jo Ann Henderson.



Soloists for the Easter "Requiem" presentation were Shirley Conrad and Edward McKown.

Playing with the brass ensemble are Sherry Rogers, Clarence James, Dan Allman, Paul Wigal, Roma Starcher, Stanley Burns, and Robert A. Campbell.





4-H CLUB

Pioneer 4-H Club members pictured are Dottie Carpenter, Pat Horner, Rose Marie Sheets, adviser Flora Pribble, Aleta Strader, Vonda Strader, and Vivian McCue.

AGRICULTURE SOCIETY

Agriculture Society members are, front row, Glenn Bennett, William Marshall, Wayne Bennett, Carlos Rapp; second row, Charles Friedman, Ralph Janes, Keith Alford, Lee Blair, Elbert Spencer, John Carr; Donald Sleeth, Morgan Gibson, James Leach, Larry Davis, Larry Cavendish, Kermit Moore; Lowell Kiser, Charles Little, Lindsey Bartlett, Pat McVickers, Ronnie Burke, Byrl Law, sponsor, and James Bailey.





Members, seated, are Carolyn Dotson, Gail Ratliff, Grace Shock, Ann Patterson, Twila McCue, Mary Swisher; standing, Elma Jean Wofter, adviser, Mavis Davis, Aleta Strader, Sue Skidmore, Lola Evans, Frances Patterson, Betty Yoak, Carolyn Waugh, Jon Bailey, Jane Schoolcraft, Sandra Baker and Winona Stewart.

PHI DELTA PHI

Officers of the home economics group are Gail Ratliff, president, Ann Patterson, first vice president, Carolyn Dotson, second vice president; standing are Claris Fleming, secretary, and Aleta Strader, treasurer.



SNSEA

Future teachers pictured are, first row, Becky Shawver, Anna Belle Sheets, Patty Mace, Carol Sue Reed, Wyonna Mason, Frances Kesterson; second row, Miss Julie Matthews, sponsor, Joyce Jackson, Melanie Amos, Janice Underwood, Marie Skidmore, Carol June Hawkins; third row, Burleigh Breedlove, sponsor, Carolyn Acree, Cathy Godfrey, Pat Dennis, Arminta Tucker; last row, Janet Johnson, Gennis Hundley, Judy Weese, Ann Hall.

ALPHA DELTA EPSILON

ADE members, left to right, Mrs. Butcher, sponsor, Jackie Millard, Wayne Hardman, Janet Hyer, Jim Brabham, Janet McHenry, Roger Hanna, Nancy Strickland, Wanda Stump, Shirley Conrad, Ed Grose, Nancy Haddock, Freda Hatfield, Roberta Smith, Jack Phillips, Mildred Nocida, Lula Belle Long, Margaret Kuhl, Ed Rock, Betty Lou Hashman, Christine Miner, Susie McDougal, James Divers, Berna Shawver, Claris Fleming, Loye Burner, Ann Rodney Lorentz, Roy Stump, Dorothy Peterson, sponsor, and Paul Girod.



Young Republican members pictured are, first row, Harry Holbert, Dixie Barrett, Keith Smith, Paul Cochrane, Gail Ratliff, Tony Gum; second row, Clair Morehead, Lee Deem, Stanley T. Blake, Alvin Engleke, Harry Heflin, Larry Cavendish; last row, Jackie Sears, Elbert Spencer, James R. Jones, Gene Rowe, Carlos Rapp, and O. A. Brown, sponsor.



Officers and members of the International Relations-Political Science Club are, seated, Sherman Dodrill, Mike Morrison, Charles Curtis, John A. Davis, sponsor, George Broschart, Gene Rowe, Dr. James G. Jones, sponsor; standing are Jackie Sears, Donald Fleming, James Cos, Ralph Martin, Fred Williams, Donald Brookover, Gail Boggs, James R. Jones, Larry Cavendish, Alvin Engleke, and Dale Dodrill.





Players shown above are Jim Troy, Randall Hatfield, Harry Holbert, and James R. Jones, first row; second row, left to right, Beverly Rogers, Jane Riddle, Marilou Locke, Gail Ratliff, Betty Sisk, Jane Ruckman; third row, Judith Miles, Linda Lambiotte, Janet Hall, Lucinda Champ, Mary Vaughn, Marilyn Igou, Melanie Amos, Judy Busch, Pat Horner; fourth row, William S. E. Coleman, sponsor, Glen Martin, John Chipps, Brent Minor, Bill Sams, Jim Buck, Eugene Davis, Clair Morehead.

OHNIMGOHOW PLAYERS

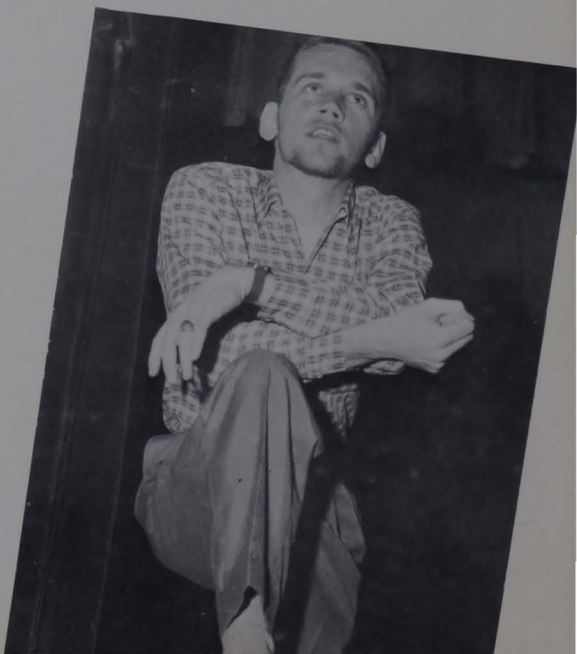

Officers and members of Alpha Psi Omega, honorary drama society, are Beverly Rogers, Jane Riddle, Marilou Locke, Gail Ratliff, Betty Sisk, Jane Ruckman; standing, Jim Buck, Harry Holbert, Bill Sams, Jim Troy, Pat Horner, and William S. E. Coleman, sponsor.



ALPHA PSI OMEGA





Seated in front, John R. Cooley, adviser, Edward Husk, Lewis Snyder, and Harold Reed; standing, Janet Fields, Doris Page, Peggy Cooper, Patsy Ashley, Masil Dobson, Francis Kesterson, James Rogers, Sue Valentine, Marianne Graham, Paul Takach; on ladder, Marilou Locke.

PALETTE AND BRUSH CLUB





Snowflake Queen attendants are, l. to r., Jane Riddle, Lu Royster, Katie Morgan, Twila Barnhart.

TWILA McCUE MISS SNOWFLAKE

The snowflake season at Glenville State found these couples among those who enjoyed the annual Snowflake Ball: Doyle B. Logue, Jo Ann Shibley, Paul Girod, Peggy Lyons, Ginny O'Dell, John Chipps, Ann Rodney Lorentz, and Glen Martin.





CHEERLEADERS

Elected to lead cheers for the various teams of 'seasons past' were Christine Ware, Mildred Nocida, Katie Morgan, and head cheerleader Lu Royster.

G CLUB

'G' Club members, front, are Charles Watt, John Chipps, Tim Carney, Fred Taylor; back row, Gene Alkire, Fred Smith, Larry Gandee, Buddie Minner, Bob Lambert, Junior Wilson, Wesley Shinn and Glen Martin.





WAA

W.A.A. members are, left to right, Linda Dickenson, Emily Bargeloh, Janet McHenry, Barbara Peaster, Jane Spray White, Martha Lee Hall, Linda Mayo; Ann Stephenson, Nancy Smith, Sandra Miller, Karen Singleton, Iolene Harding, Patty Mace; Rose Marie Sheets, Shirley Beckwith, Gennis Hundley, Lorene Bell, Eileen Kapalla, Mary Swisher; Mary Batten, Winona Stewart, Joyce Newell, Pat Hornor, Pat Sams, Judy Busch, Ann Ratliff; Lu Royster, Dottie Hart, Erseline Gainer, Sue Campbell, Frances Patterson and Glenda Coffman.



HEALTH · AND · PHYSICAL





Sports



Nicholas Murin
Coach

FOOT



Row one: John Napolitano, Romeo Williams, Vincent Post, Ben Lepley, John Chipps, Steve Taylor, Fred Taylor, Phil Clarke, Jim Marsh. Row two: Gene Davis, Bernard Greathouse, Bill Shinn, Dave Hathaway, Paul Skidmore, Jim Jay, Ellsworth Buck, Jim Pagh, Ed White, Louie Nocida.



Bill Shinn, Tackle
Honorable Mention,
All-Conference



John Chipps, Guard
Honorable Mention,
All-Conference

BALL



John Pisapia, Tackle
All-Conference



Row three: Ronald Elmore, Charles Field, Darrell Taylor, Glenn Proctor, Ronald Bolyard, Gene Alkire, Junior Wilson, Glen Martin, Ted Suck, Keith Smith. Row four: Noel Blankenship, John Pisapia, Bud Minner.



Ben Lepley, Center
Honorable Mention,
All-Conference



Paul Skidmore, Fullback
Honorable Mention,
All-Conference

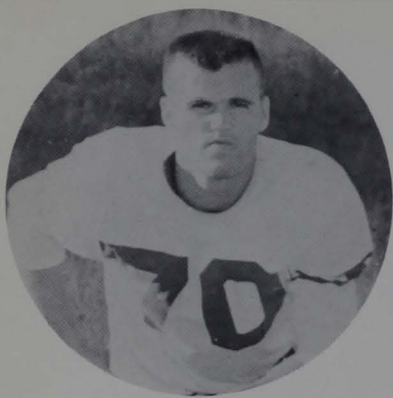

Romeo Williams
End

Bud Minner
End



Phil Clarke
Fullback

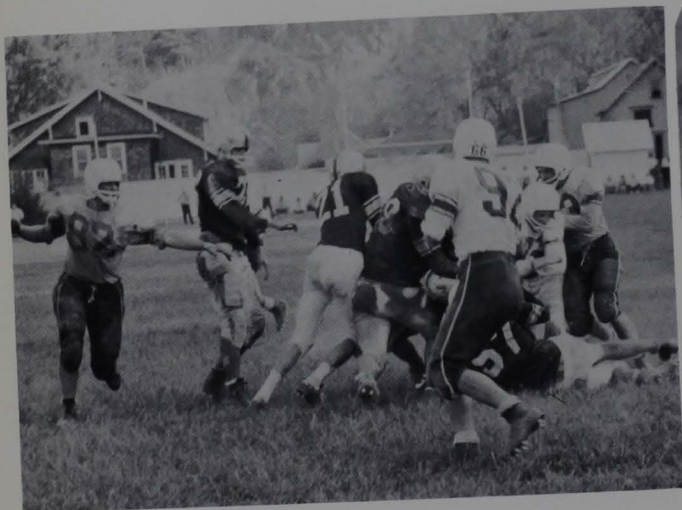

Keith Smith
End

Ellsworth Buck
Halfback

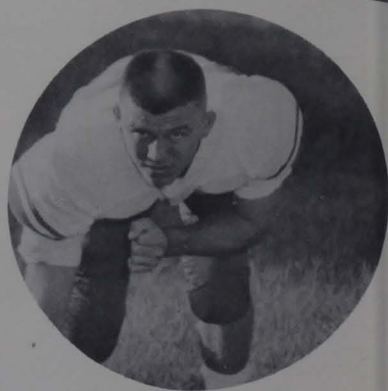

Junior Wilson
Halfback

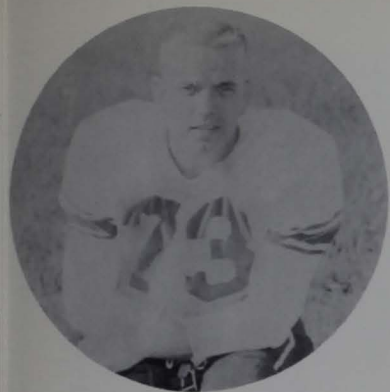

Steve Taylor
Guard

Glen Martin
Guard



John Napolitano
Guard

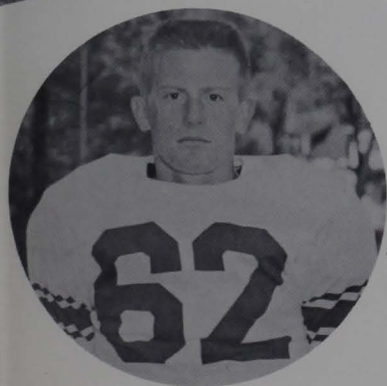
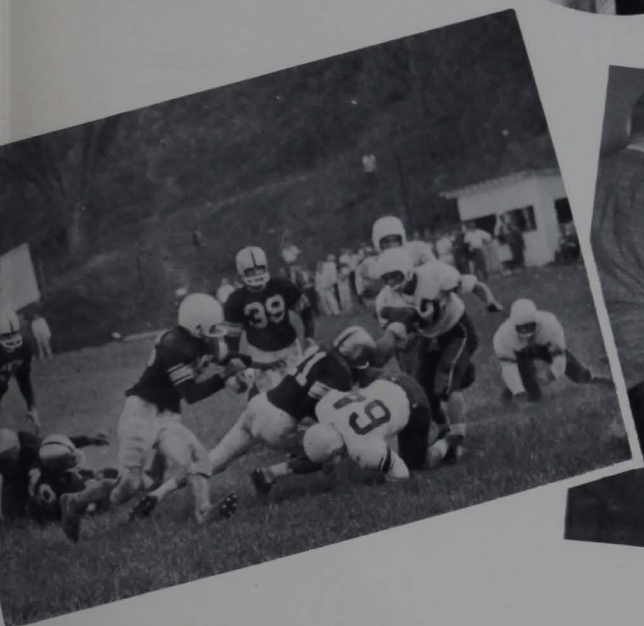

Fred Taylor
Quarterback

Gene Alkire
Halfback



Vincent Post
Tackle

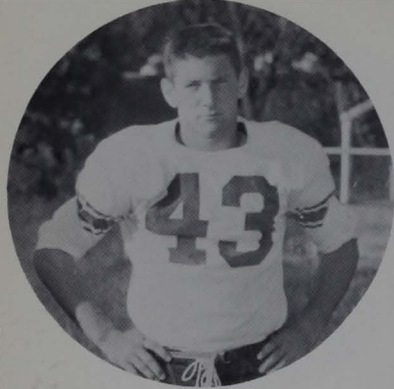

Noel Blankenship
Center

Jim Jay
End



Ron Bolyard
End

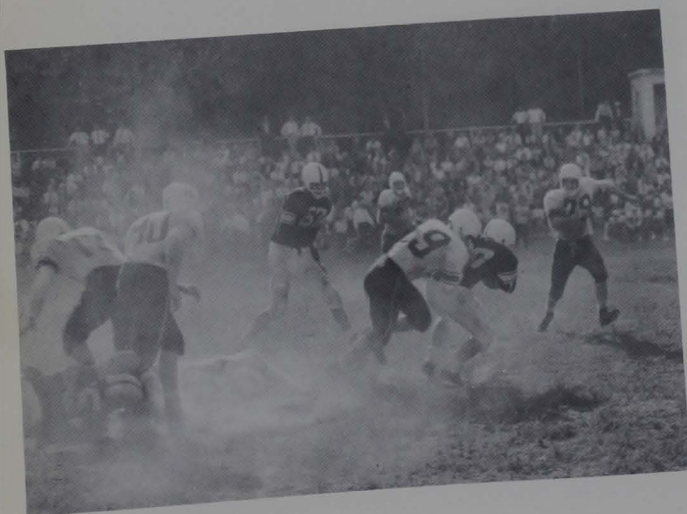

G.S.C.

Opponent

7	West Liberty State College	0
6	Potomac State College	7
23	Concord College	6
17	Davis-Elkins College	0
7	W. Va. Wesleyan College	21
0	Fairmont State College	7
1	Salem College (forfeit score)	0



Louie Nocida
Quarterback

Jim Marsh
Halfback

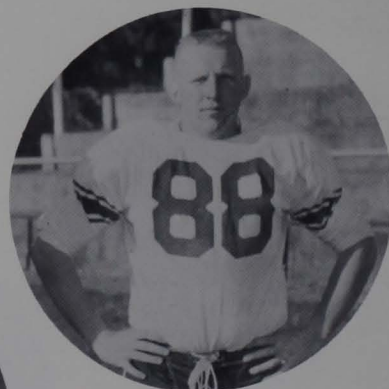

Gene Davis
Tackle



Row one: Bill Maxwell, Charles Watt, Fred Smith, Tim Carney, Bob Lambert, Bud Minner, Louie Nocida; row two: Ellsworth Buck, Dick Bickel, Tom Burns, George Bailey, Larry Gandee, Mike Eberbaugh, Russ Shepherd, Ronnie Burke.

BASKETBALL



Charley Watt
Guard

Leland Byrd
Coach



Bob Lambert
Center

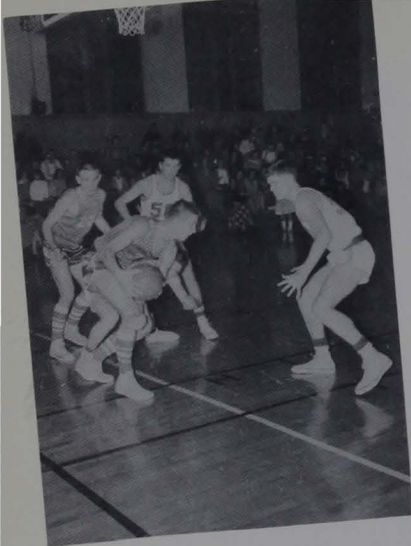

Larry Gandee
Forward

Fred Smith
Guard

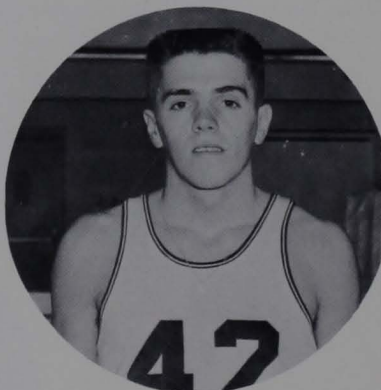

---Compliments, A. L. Hardman---



Tim Carney
Guard

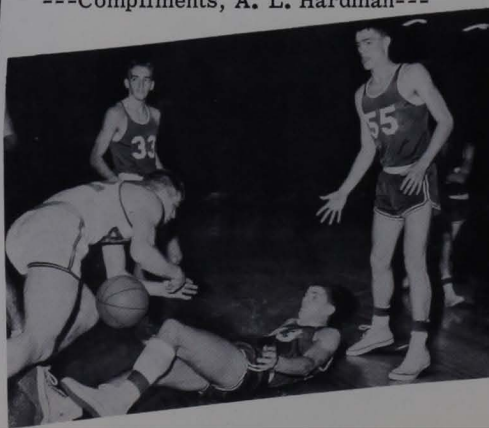



Tom Burns
Forward



George Bailey
Forward



Russ Shepherd
Forward

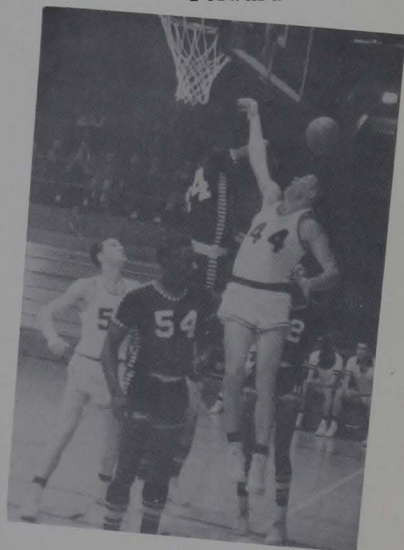

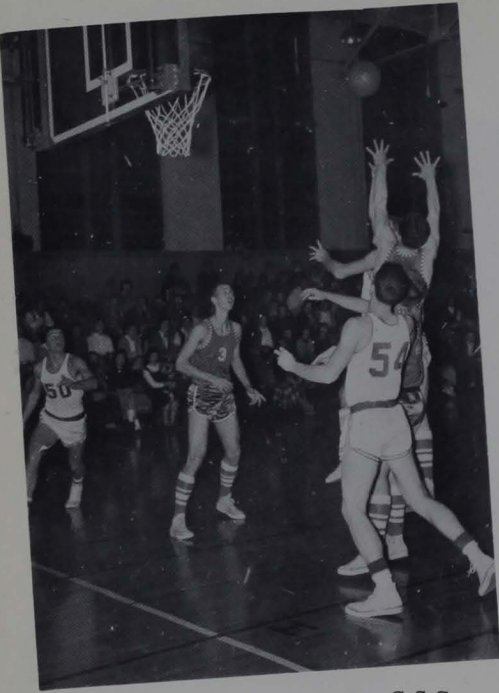

G.S.C.



Opponent

76	Fairmont	66
73	Davis and Elkins	69
80	Alderson-Broadbuddus	64
76	Salem	89
76	Concord	75
83	W. Va. Tech	121
44	W. Va. Wesleyan	65
67	Fairmont	74
70	W. Va. State	71
78	Morris Harvey	99
67	West Liberty	73
73	Bluefield State	65
78	Beckley	87
111	Salem	75
85	Morris Harvey	120
83	West Liberty	100
111	Beckley	87
101	Concord	90
72	Wesleyan	83
96	W. Va. Tech	104
113	W. Va. State	101
100	Davis and Elkins	98
93	Alderson-Broadbuddus	95

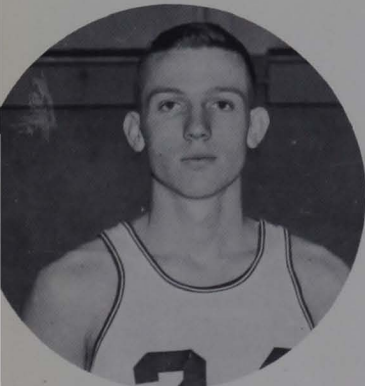

Bill Maxwell
Guard



Mike Eberbaugh
Forward



Bud Minner
Forward



Row one: Fred Smith, Larry Nichols, Mike Hopkins, Ed Nichols, Bob Nutter; row two: Dean Barker, John Napolitano, Tim Carney, Jim Stalnaker, Bill Camp, Walt Shupe, Bud Minner; row three: Bill Young, Sonny Cheslick, Al Hudnall, Russ Shepherd, Junior Wilson, Noel Blankenship, Glenn Proctor.

BASEBALL

G.S.C.

6	Wesleyan
6	Davis and Elkins
3	Fairmont
7	Wesleyan
4	Concord
1	Salem
5	W. Va. Tech
9	Concord
5	Alderson Broadbuss
8	Salem
12	Alderson Broadbuss

Opponent

5
5
10
6
0
3
6
10
4
1
5

Carlos Ratliff
Coach

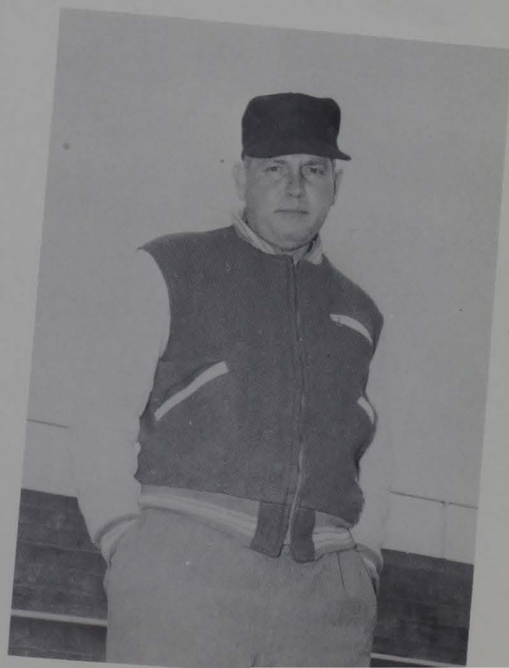

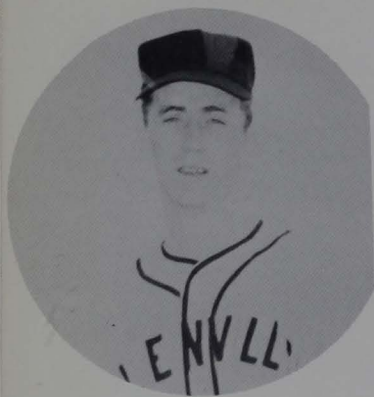

Russ Shepherd
Pitcher

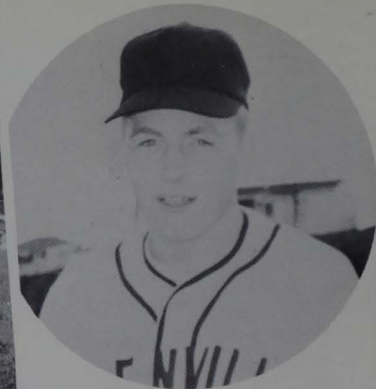

Jim Stalnaker
Pitcher

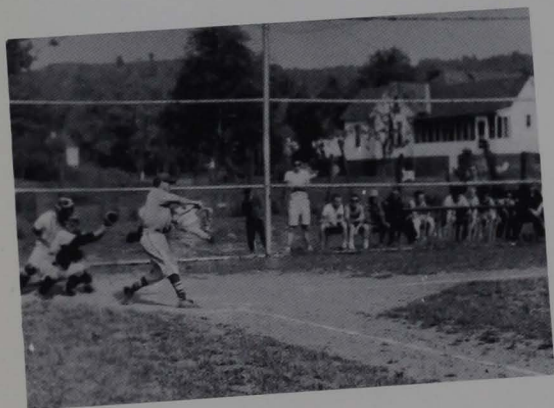

Dean Barker
Pitcher

Bill Young
Catcher





Bud Minner
First base



Glenn Proctor
Second base



Bob Nutter
Third base



John Napolitano
Third base





Tim Carney
Shortstop

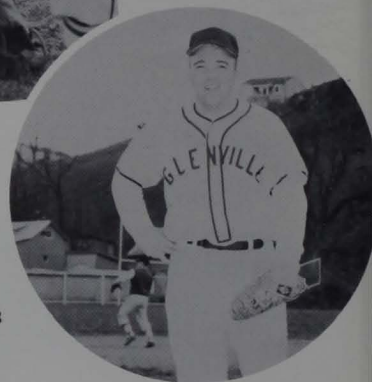

Larry Nichols
Right field

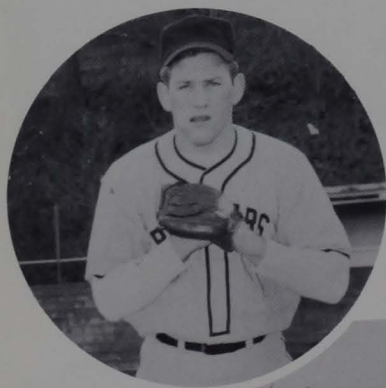

Noel Blankenship
Center field



Junior Wilson
Left field





INTRAMURALS



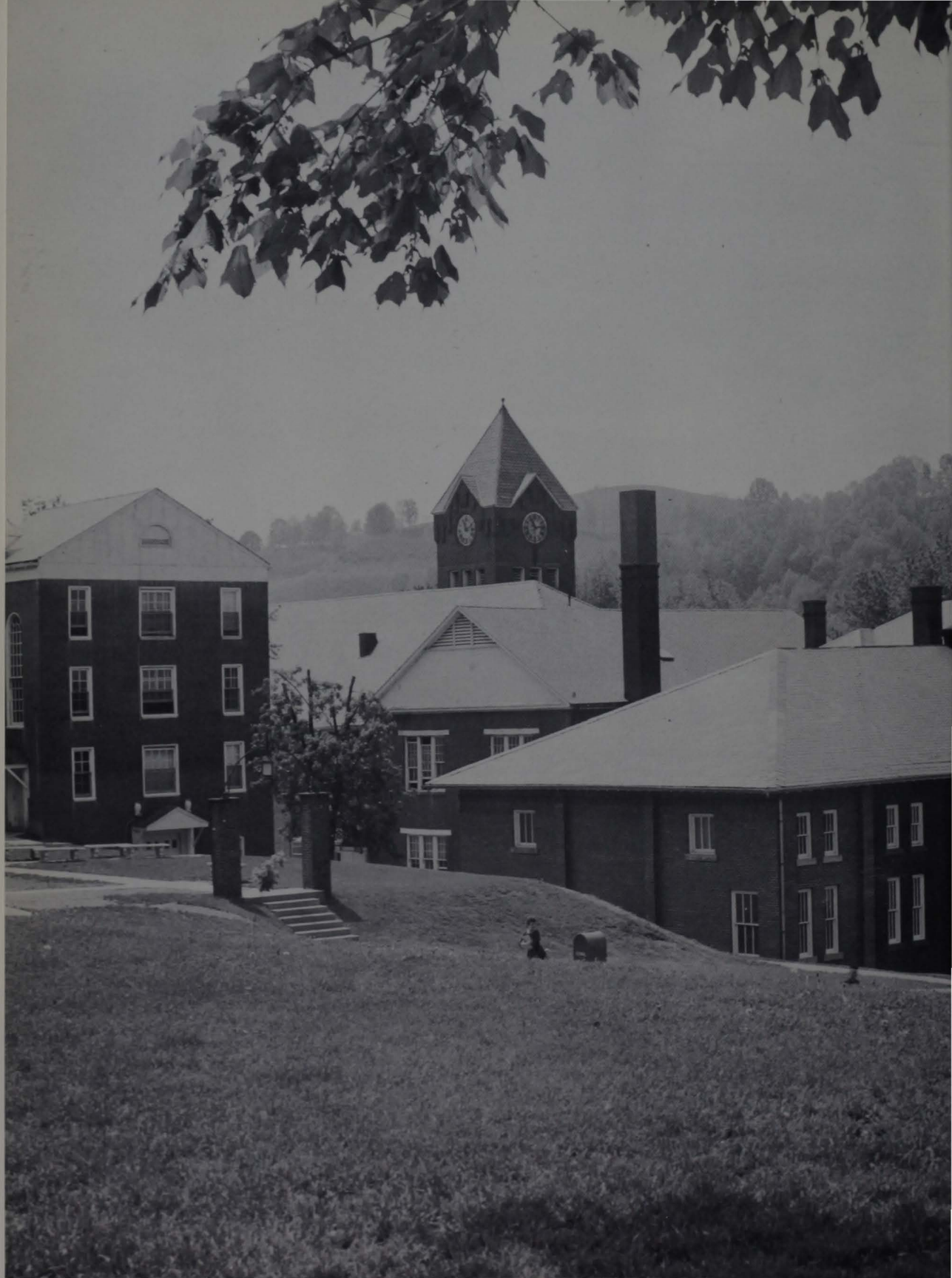

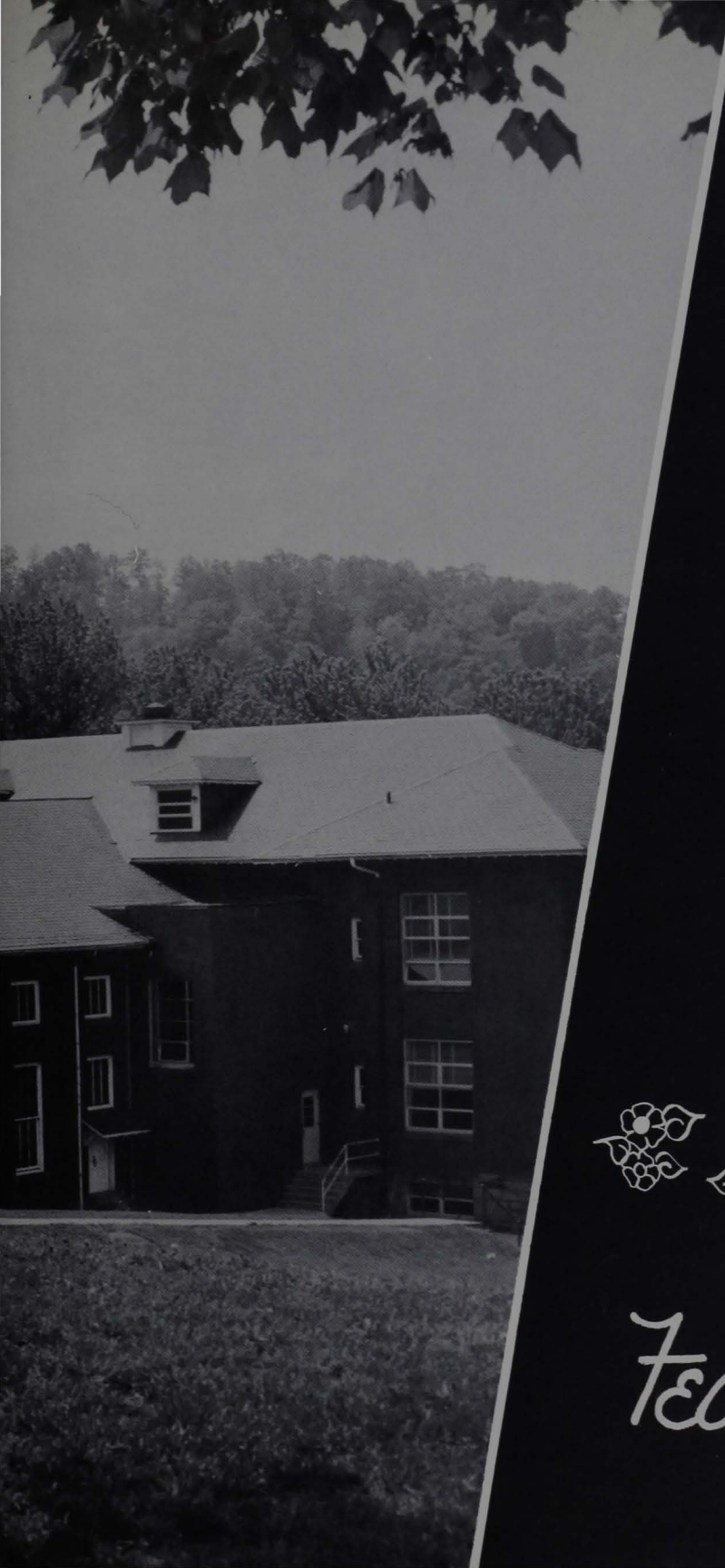

Features



Library Staff



Mary Fest - "Ma"



Wesley Foundation



Science Club

Masquerade Ball



Vote Counters



Sidewalk Art Exhibit



Academy Award Winners



Agriculture Society Barbecue

Home Management House



Majorette Routine





Only through the 'ghost of seasons past' will these seniors again attend classes, cheer the team, and laugh with friends on this campus as they have for the past four years, through all the seasons past.

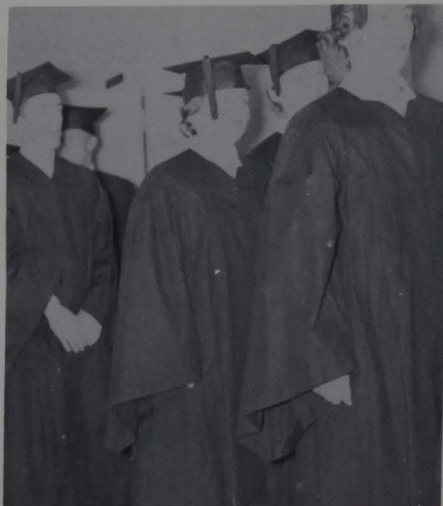



James Campbell

For many seasons past the maintenance Department has kept our school attractive.











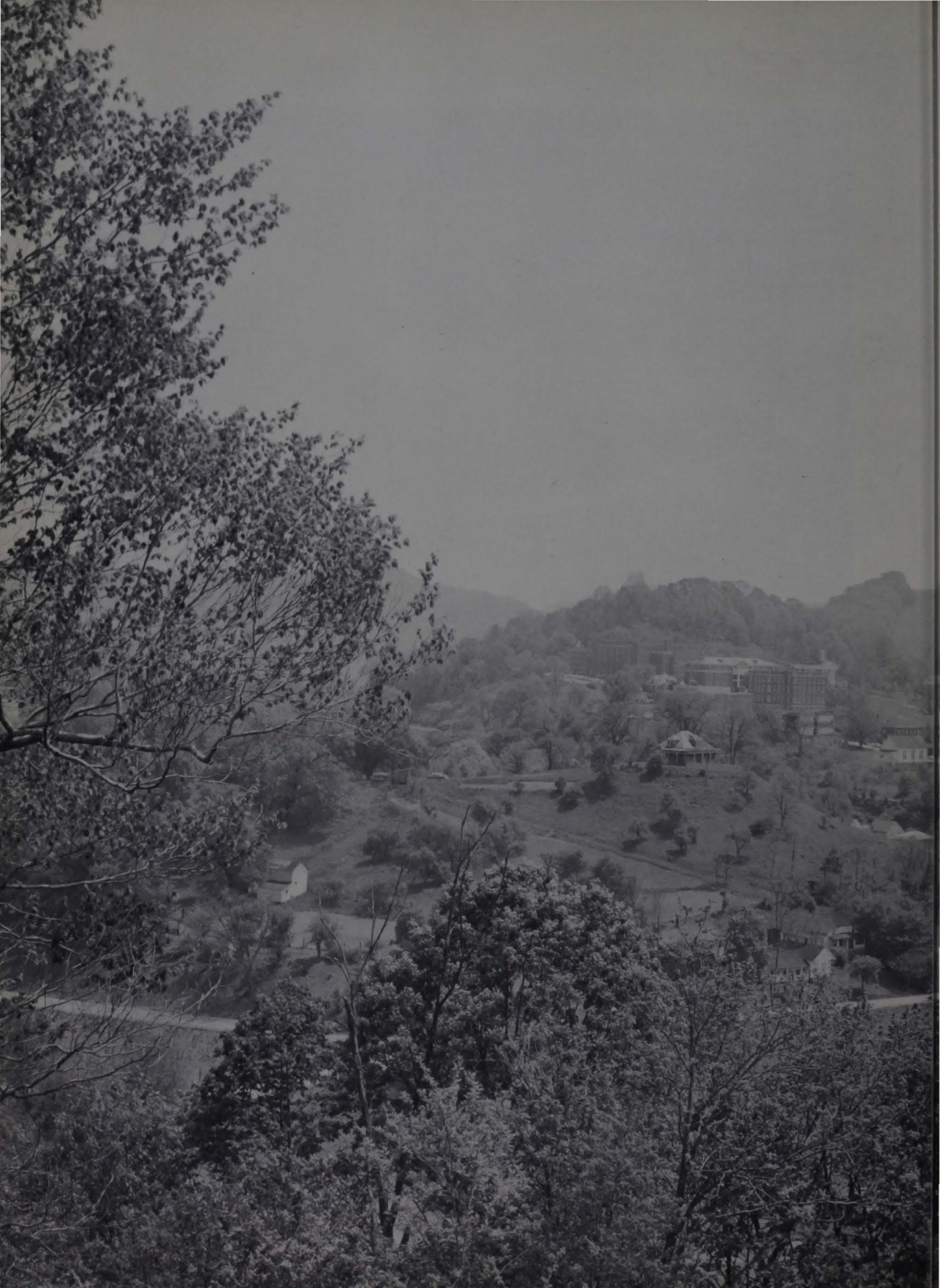

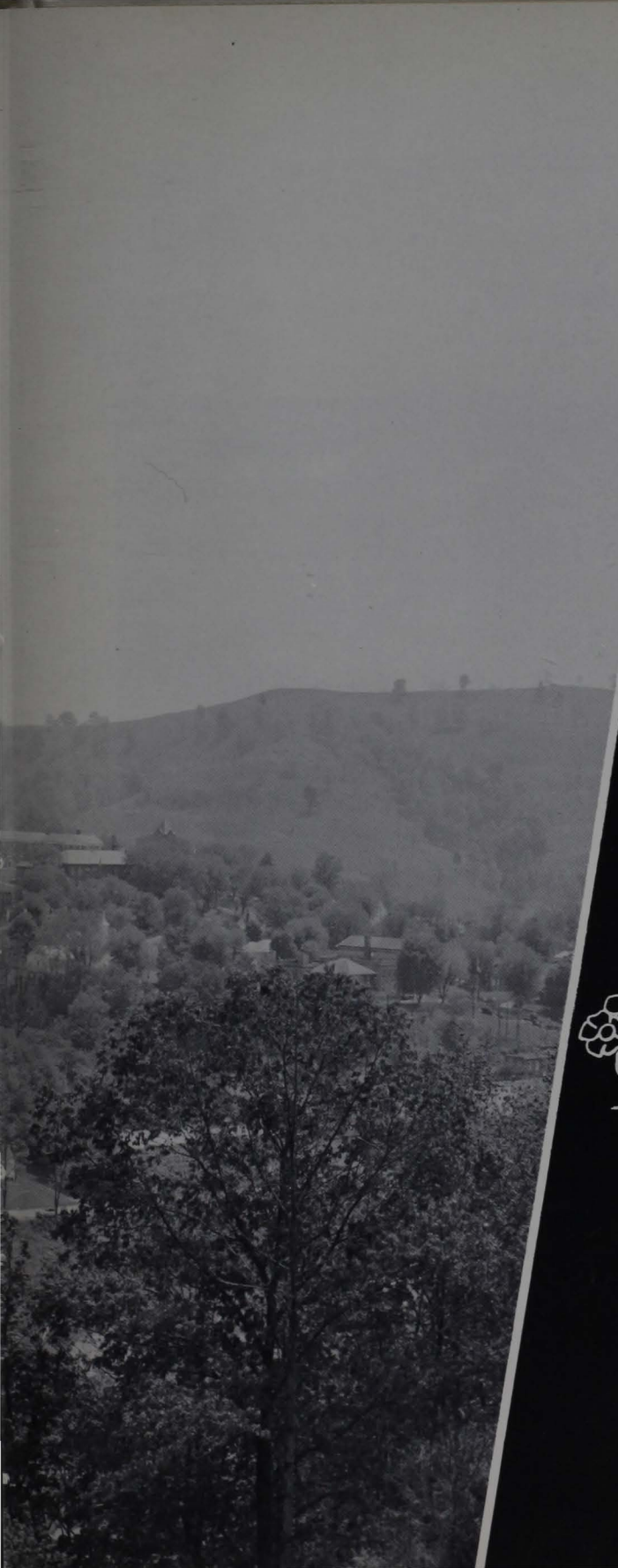

Aids

MEET YOUR
FRIENDS



IN THE
STUDENT UNION

BEST WISHES
TO
GLENVILLE STATE COLLEGE
FROM A

CHARLESTON, WEST VIRGINIA SUPPORTER

MABEL NICHOLS, PRESIDENT
DIANNA, WEST VIRGINIA
MICHEAL AYERS, 1st. V. Pres.
SMITHVILLE, WEST VIRGINIA

HARRY BARKER, 2nd V. Pres.
LITTLE HOCKING, OHIO
JOHN V. WHITE, SECRETARY
GLENVILLE, WEST VIRGINIA

CONGRATULATIONS SENIORS 1960

GLENVILLE STATE COLLEGE ALUMNI ASSOCIATION
WELCOMES YOU TO MEMBERSHIP INTO AN ORGANIZATION
WHOSE SOLE OBJECT IS THE BUILDING OF A BETTER
COLLEGE. WE ASK THAT YOU KEEP US INFORMED OF
YOUR PROGRESS AND LOCATION SO THAT WE MAY KEEP
YOU INFORMED AS TO WHAT YOUR COLLEGE IS DOING.

HUNTINGTON CHAIR CORPORATION

HUNTINGTON, WEST VIRGINIA

WESTON HOME BAKERY

"OVEN GOLD BREAD"

WESTON, WEST VIRGINIA

SUMMERSVILLE HEATING AND PLUMBING COMPANY, INC.

CLYDE E. BAILES
CECIL NICHOLS

SUMMERSVILLE, WEST VIRGINIA

H.B. AGSTEN, JR. INC.

GENERAL CONTRACTORS

CHARLESTON, 2, W. VA.

DALTON'S DEPARTMENT STORE



GLENVILLE, WEST VIRGINIA

L.M. McCOWN, & SON, CO.

"Wholesale Meats"

Phone 49488
CHARLESTON, WEST VIRGINIA

SYMBOL OF SERVICE

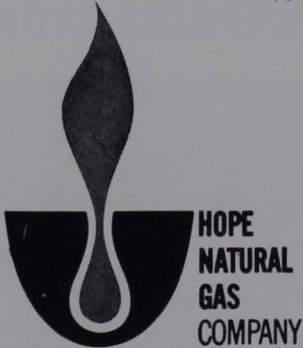

*Serving Homes, Industries and
Institutions in West Virginia*

445 W. Main St.
GLENVILLE, W. VA.

HOWES DEPARTMENT STORE

"A Business Built On
Quality"

GLENVILLE, W. VA.



PARSON'S JEWELRY

GLENVILLE, W. VA.



REED'S RESTAURANT

GLENVILLE, W. VA.

Compliments of

HALL'S CANDY COMPANY

GASSAWAY, W. VA.

Compliments of

CALHOUN SUPER SERVICE

Furniture - Appliances

RCA Records

GRANTSVILLE, GLENVILLE

KANAWHA UNION BANK

Glenville

West Virginia

"Serving Gilmer County and Glenville
State College for More Than Fifty Years"

MEMBER FEDERAL DEPOSIT INSURANCE CORPORATION



STUMP FORD SALES, INC.

Glenville, W. Va.



CONRAD HOTEL

Glenville, W. Va.

MODERN BEAUTY SALON

"For The Best In Hair Styling"

Telephone 6466
Glenville, W. Va.

C. A. ROBRECHT CO., INC.

"Wholesale Fruits and Vegetables"

515 Camden Avenue
Parkersburg, W. Va.

MIDLAND

"One Stop Shopping"

Glenville, W. Va.

MODERN DRY CLEANERS

"Particular Work For Particular People"

Patrick Reale
Phone 4891 - 7 N. Court St.
Glenville, W. Va.

KANAWHA GROCERY

Leroy R. Whiting

1 W. Main Street
Glenville, W. Va.

We'd Like To Be Counted Among The
Loyal Friends of Glenville State College
"Your Home Town Newspapers"

THE GLENVILLE DEMOCRATE

Published Thursday

THE GLENVILLE PATHFINDER

Published Friday

Ask For



Ice Cream and Dairy Products

Phone MA 47528
Clarksburg, W. Va.

MACE'S TRADING POST

New and Used Furniture
Admiral Appliances ... Easy Washers

5 East 2nd St.
Weston, W. Va.

**SPENCER DEPARTMENT
STORE**

"Spencer's Fashion Center Features
Nationally Advertised Wearing Apparel"
Mens, Boys, Girls, Womens

Spencer, W. Va.

MARIANNA'S BEAUTY SHOP

"Professional Care is Best for Hair"

Phone 6024
10 N. Court St.
Glenville, W. Va.

FULKS BROTHERS, INC.

"Wholesale Jobbers and Distributers"

Everything in Sporting Goods

Weston, W. Va.

Compliments of

MISTER BEE POTATO CHIPS

1207 Mary St.
Parkersburg, W. Va.

THE TOGGERY SHOP

"Mens Clothing and Shoes"

201 Main St.
Spencer, W. Va.