

Kanawha

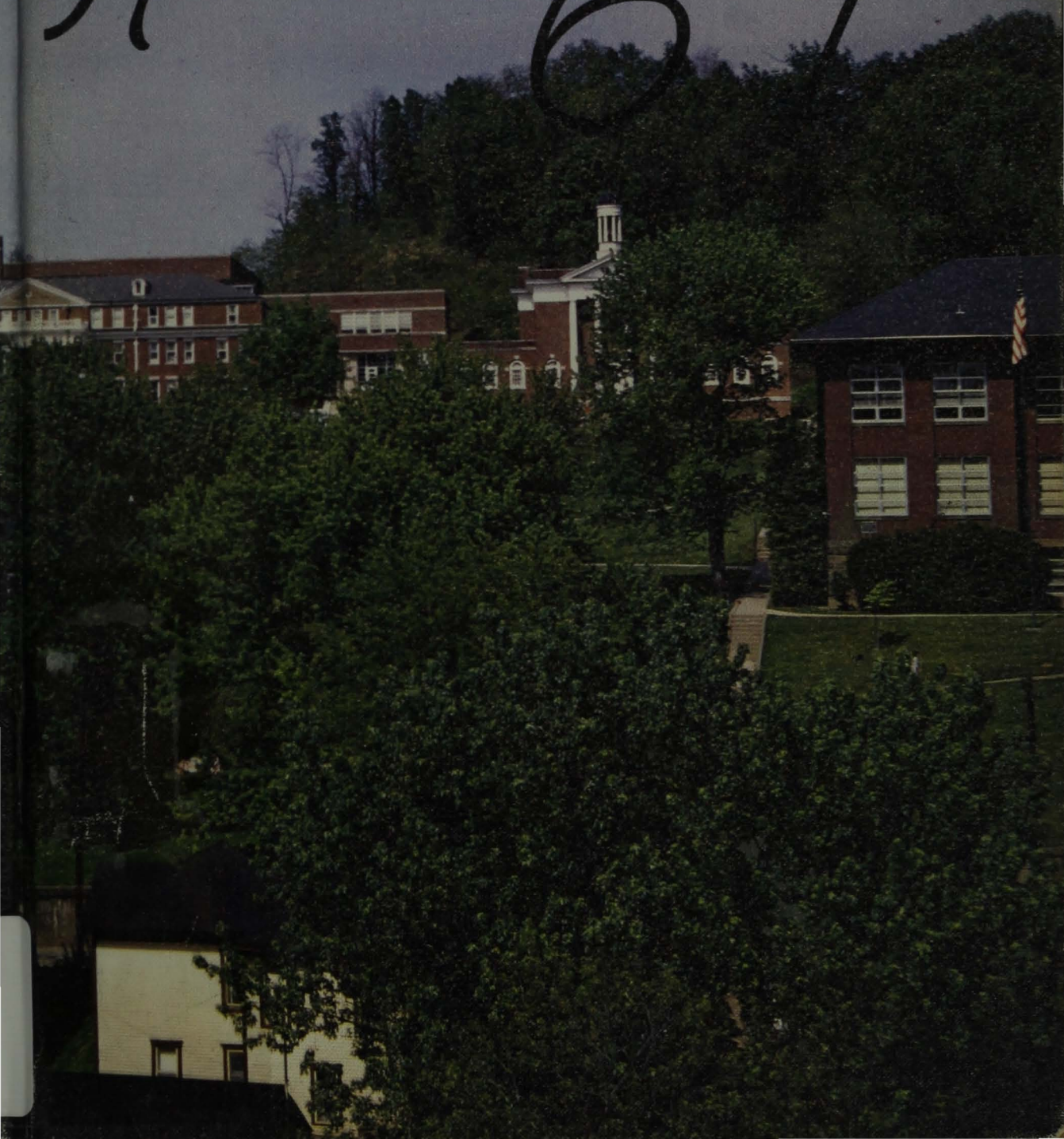

WLC
378.14
G558
1961

14574153

The Yearbook Staff of 1961 presents the . . .

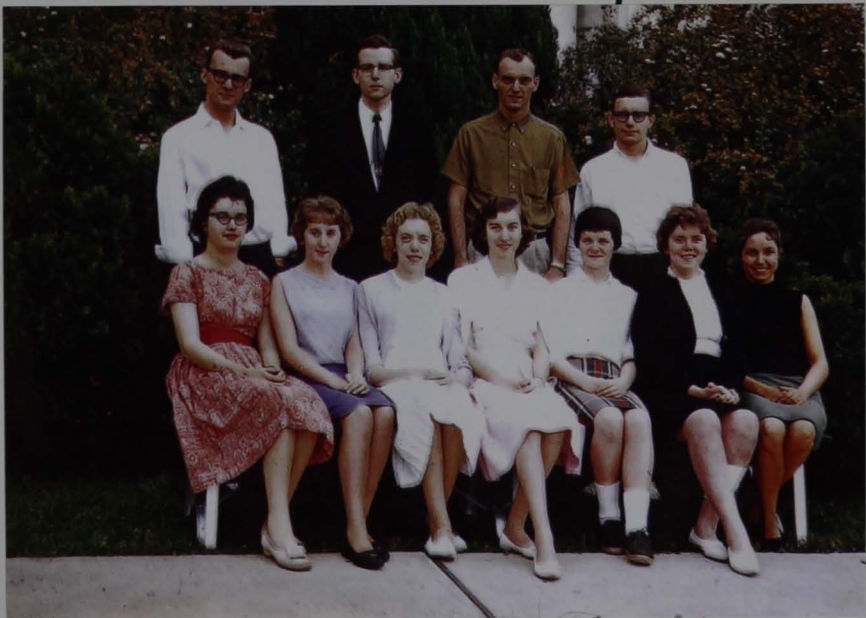

Kanawha

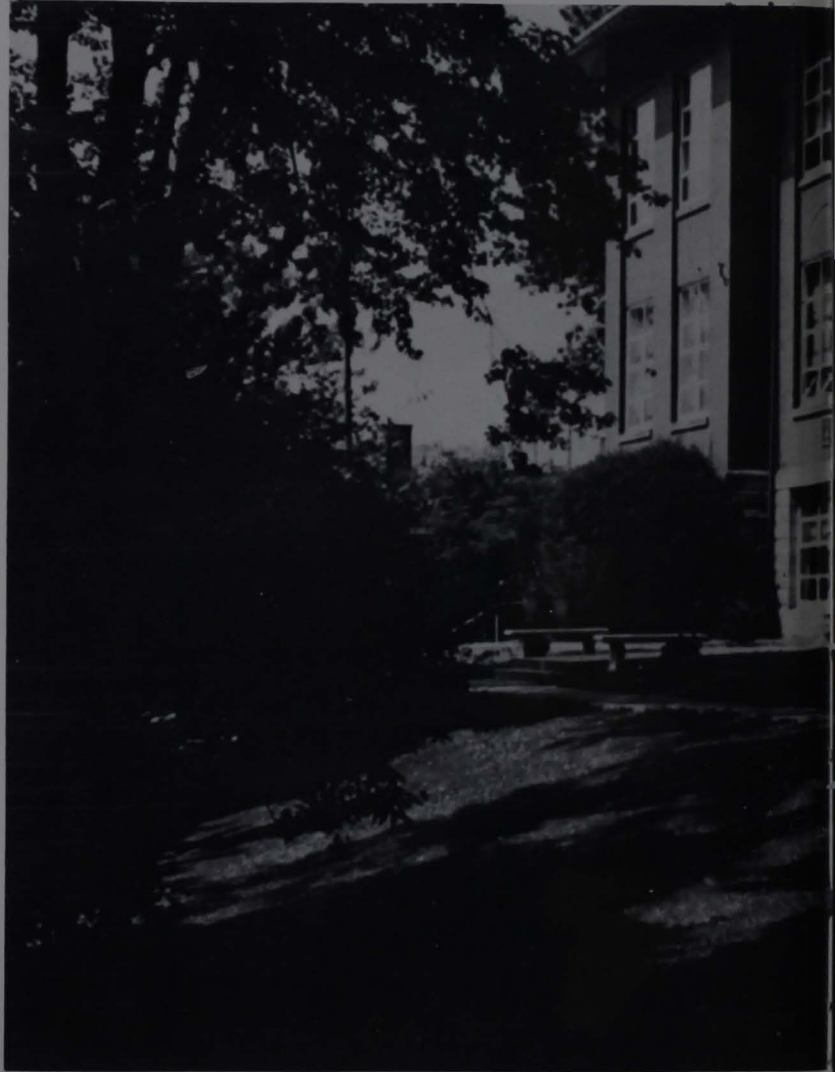

GLENVILLE STATE COLLEGE

RECEIVED
JUN 24 1993
ROBERT KIDD LIBRARY
chen



Glenville, West Virginia



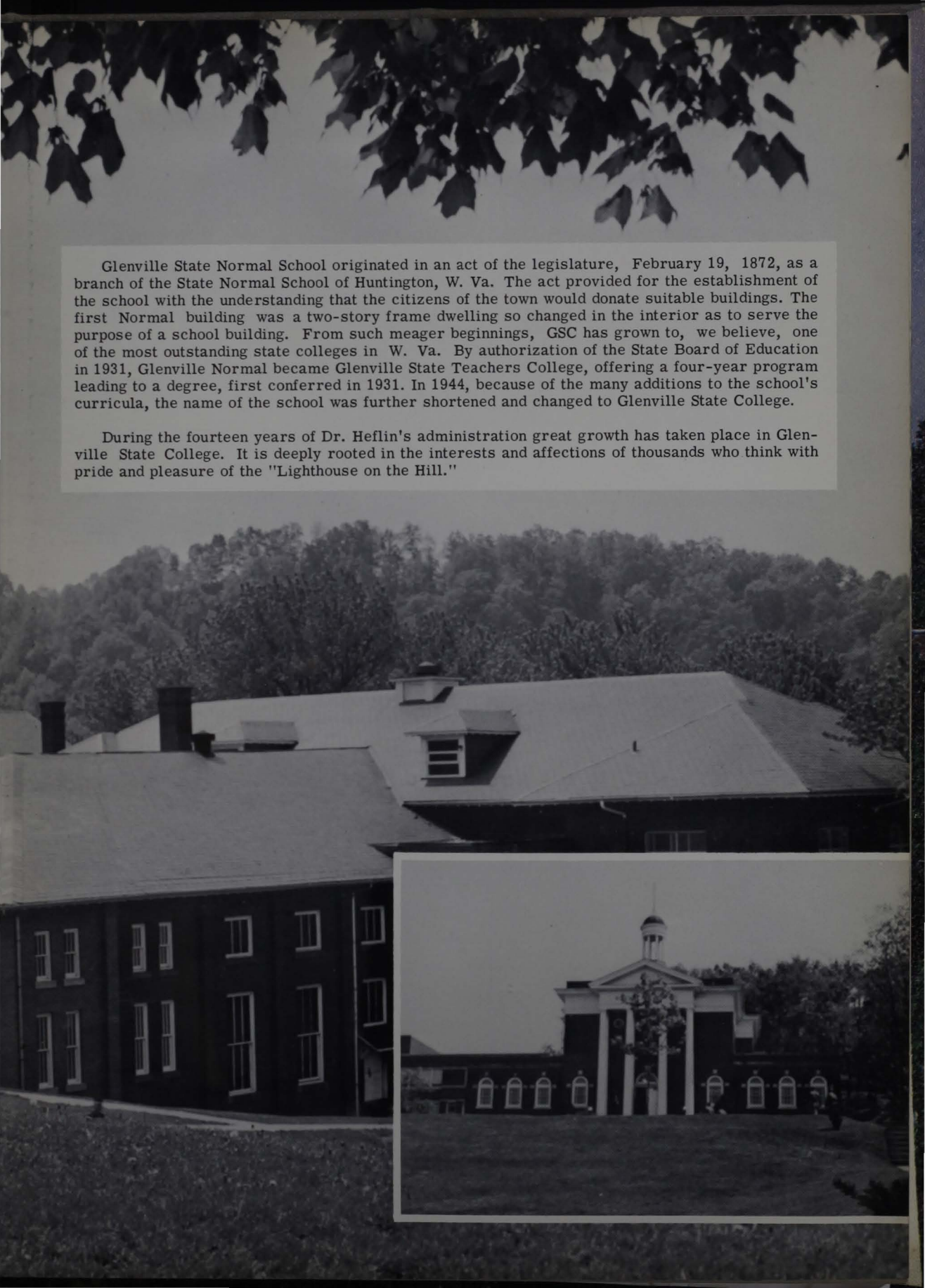

Glenville State Normal School originated in an act of the legislature, February 19, 1872, as a branch of the State Normal School of Huntington, W. Va. The act provided for the establishment of the school with the understanding that the citizens of the town would donate suitable buildings. The first Normal building was a two-story frame dwelling so changed in the interior as to serve the purpose of a school building. From such meager beginnings, GSC has grown to, we believe, one of the most outstanding state colleges in W. Va. By authorization of the State Board of Education in 1931, Glenville Normal became Glenville State Teachers College, offering a four-year program leading to a degree, first conferred in 1931. In 1944, because of the many additions to the school's curricula, the name of the school was further shortened and changed to Glenville State College.

During the fourteen years of Dr. Heflin's administration great growth has taken place in Glenville State College. It is deeply rooted in the interests and affections of thousands who think with pride and pleasure of the "Lighthouse on the Hill."



AGRICULTURE

To meet the demand for work leading to a degree in agriculture, GSC offers a course of study giving two years of credit toward this degree. The program is approved by the College of Agriculture at West Virginia University. After having completed two years in the field of agriculture at GSC, students go to WVU to receive the other two years of their education.



Dr. Wendell Hardway



Mr. Burl Law

The training offered in agriculture is adapted to fit the student for farm life or professional and business fields. Graduates may enjoy farming as managers or as farm owners, in the teaching of agriculture in high schools or colleges, in extension work as county agents or specialists, in research work in experiment stations or other organizations, or in many of the federal activities in aid of agriculture. They may engage in business related to farming, such as dairy manufacturing, meat processing, seed and nursery stock, feeds and fertilizers, or marketing.

AGRICULTURE SOCIETY



A R T



John R. Cooley, M.A.E., third from left
(above picture)



Charles C. Scott, M.F.A., Demonstration
on Potter's wheel

Mr. Charles Scott and Mr. John Cooley encourage students in the Glenville State College art department to use the creative approach in all phases of art endeavor. Other than offering a variety of courses, the art department sponsors field trips of interest to art centers, provides an art gallery for student exhibitions, and encourages students to enter work in exhibitions.





Dorothy Peterson



Salesmanship Class in Action

BUSINESS EDUCATION

The business education department of Glenville State College is one of the largest departments on campus. It now employs two instructors, Mrs. Genevieve Butcher and Mrs. Dorothy Peterson. It offers a variety of business classes; such as typing, shorthand, office practice, salesmanship, and retailing. A four-year teacher's degree is available and also some classes for business administration. A special A. A. (Associate of Arts) degree is given for two-year secretarial science students.



Mrs. Genevieve Butcher instructs her typing class.

Alpha Delta Epsilon, the business fraternity, is sponsored by these teachers and is the background for many business activities. A business tuition scholarship is given by this organization. Students from this department can be found all over the United States.

EDUCATION

The Division of Education and Psychology has as its main purpose the providing of professional experiences, training and background for students who plan to enter the teaching field. More specifically these purposes are: (1) To provide for an introduction to teaching and an understanding of the school system. (2) To provide an understanding of the physical, mental and social development of the child and the principles governing his learning at all levels. (3) To provide a thorough understanding of desirable practices and principles of teaching, learning, and evaluating pupil progress and skill in adapting subject matter and learning materials to various levels of child development. (4) To provide the best possible teaching experiences under supervision so that the student teacher may achieve maximum growth.



Nelson Wells



Julie Matthews



Burleigh Breedlove



Carson Cottrell



Educational Development Conference

LANGUAGE



Espy Miller



Virginia West



Carl A. Kerr

Literature, language, library science, journalism, and speech comprise the many faces of the Language Division at Glenville State College. In Addition to providing background courses in English composition and survey courses in literature, the Language Division helps to prepare secondary teachers in English, library science, and speech.

Such extracurricular activities as plays, the student newspaper, public relations fall within the domain of the Language Division.

Poetry Winners

Leith Owen, Roland Ferrell, and Deronda Jones

Roberta Williams



Wm. S. E. Coleman





HOME ECONOMICS

The home economics department at Glenville State College gives the students a chance to learn of and practice the art of homemaking. This department occupies the first floor of the Science Hall and the Home Management House on Court Street. It is a very well-equipped department and is competently staffed by Mrs. Chaddock, Mrs. Wolfe and Miss Woofter. This department is the sponsor of Phi Delta Phi, the home economics organization on campus.



Dr. Robert Campbell



Bertha Olsen



A. W. Zerban



GSC Stage Band

MUSIC

The Music Department is perhaps one of the busiest units on the Glenville State College campus. With a full curriculum for both its majors and minors, it offers the ambitious student a rich and diversified musical education. Classes in music history, theory, conducting, teaching methods, as well as applied study and small and large ensemble training are provided for the future music teacher. For the non-music student, music appreciation and ensemble training are available.

Instrumental ensembles include the 50-piece marching and concert band, woodwind quintet, brass ensemble and orchestra. Vocal groups include the 85-voice college choir, the Glenechoes (a madrigal group), the Men's Varsity Quartet, and the Girls' Quartet. All of these instrumental and vocal ensembles perform off campus as well as for Glenville audiences.

PHYSICAL EDUCATION

The department of physical education offers a professional training curriculum leading to the degree of Bachelor of Science; a service, recreational, and intramural program for all students; and a teacher-training curriculum leading to the Bachelor of Arts degree in Education.

The service program offers men and women a variety of activities designed to meet the needs of students. The chief objectives of this program are (1) to correct and ameliorate handicaps, (2) to develop fundamental motor abilities, (3) to develop physical fitness, (4) to teach recreational activities, (5) to develop an appreciation of physical fitness and sports, (6) to realize the proper and important place of physical education in the educational program, and (7) to develop desirable character and social traits.

Carlos Ratliff



Clarissa Williams



Leland Byrd





Frank Toth



John V. White



Dr. Byron Turner

SCIENCE

The science division of Glenville State College offers to the student body classes in biology, chemistry, mathematics, and physics. The biology division offers an introduction to biology as well as a detailed study in various phases of biology. The chemistry division teaches an analysis of techniques of quantitative determinants of chemical substances in inorganic and organic compounds. The mathematics division offers courses from an elementary survey of freshmen mathematics to a study of differential equations.

The entire science division teaches an analysis of the properties and compounds which make up the physical world around us.



Dr. Catherine Cole

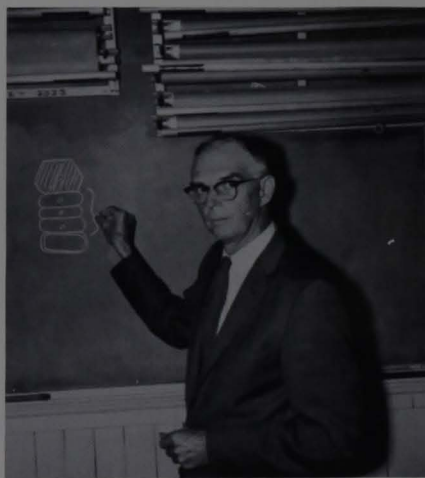

Dr. Max Ward, Chairman



Stanley Hall



John Davis

James G. Jones



Andrew Baird



Nicholas Murin

SOCIAL SCIENCE

The social science department is the second largest department on campus. It has over 100 students enrolled in it or roughly one-seventh of the college. Mr. Stanley J. Hall, associate professor of Economics and Sociology, is acting chairman. This department consists of six faculty members. The department offers various courses including American, European, World, United States and economic history, as well as courses in world geography, sociology, economics, current world affairs, national government and political science.

The social science department aims to establish in its graduates a broad understanding of the problems faced by the world and its reaction to these forces which made history.

Judge Watson



DEDICATION

This year, as in the past, Mary A. "Ma" Fest has faithfully served the students and faculty of Glenville State. It is her job to make us well, after we have disobeyed her orders for better health. The boys will never forget her whirlpool, and the girls will long remember her advice on shoes.

We, the yearbook staff, wish to dedicate this 1961' Kanawhachen to you, "Ma" Fest.





TO STUDENTS, FACULTY, AND FRIENDS:

A new decade has begun. The changes anticipated by all colleges are greater than at any time in history and include new buildings, additional staff, and increased course offerings. The picture from year to year changes more rapidly than one can imagine.

Your yearbook will provide the last record for many things on the Glenville State College campus. The Administration Building will never look the same again because renovation will start in August; Kanawha Hall will cease to be a women's dormitory at the close of the current year; four faculty members will move to other institutions; even your classmates will never look quite the same again. Comparison with a preceding or a following year will show more differences than anyone could anticipate.

We hope your experiences at Glenville State have been pleasant and that a review of the year will bring only pleasant memories to you. Our best wishes go with you as you leave the campus or as you make plans to spend additional years at Glenville.

Sincerely yours,

Harry B. Heflin
Harry B. Heflin
President



CAMPUS





LIFE



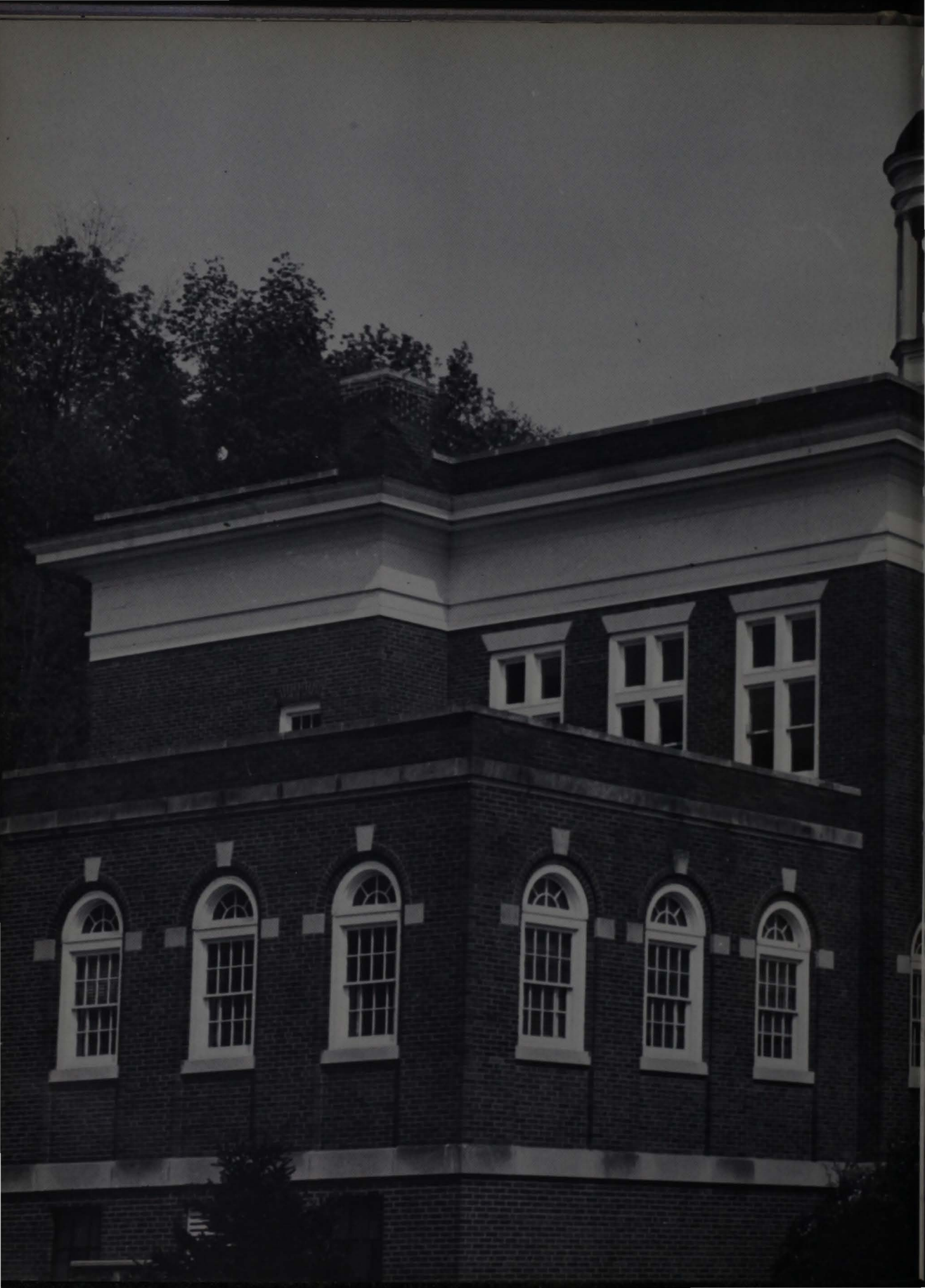

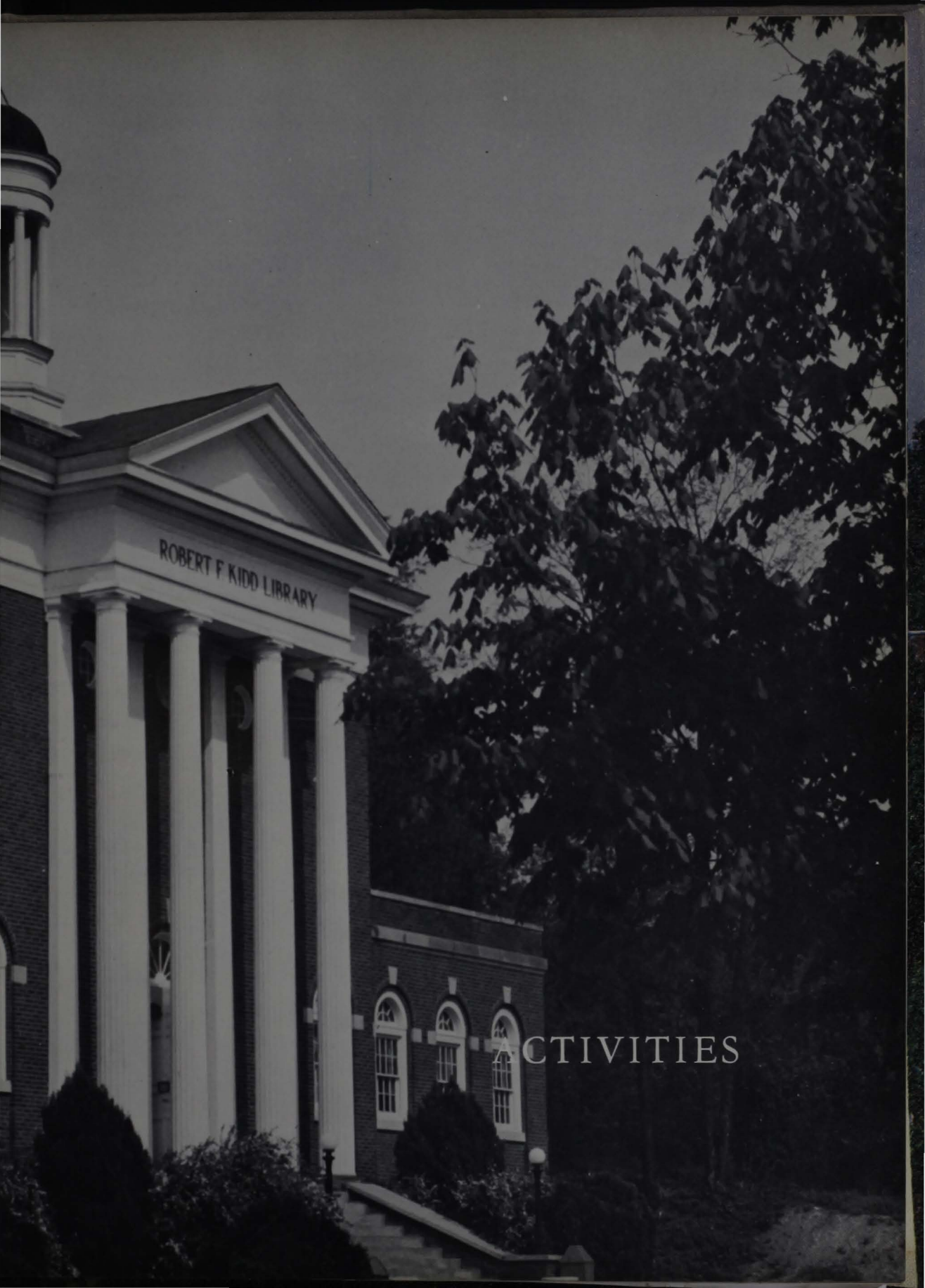

ROBERT F. KIDD LIBRARY

ACTIVITIES



Queen Marianne and her court are pictured here surrounded by the autumn leaves typifying the Homecoming season at Glenville State.

HOME COMING 1 9 6 0

Pioneer - Bill Simmons

Escorted by Student Council President, Mike Morrison, Queen Marianne begins her march to the coronation ceremonies.





QUEEN MARIANNE



Third place honors went to the Agriculture Club.

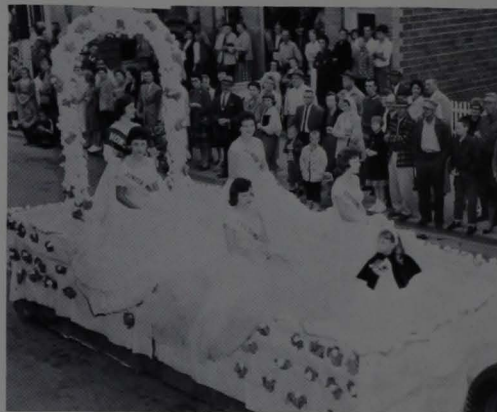

Queen's float prepared by Freshman Class.



"Snortimer", second place winner - Palette and Brush Club.

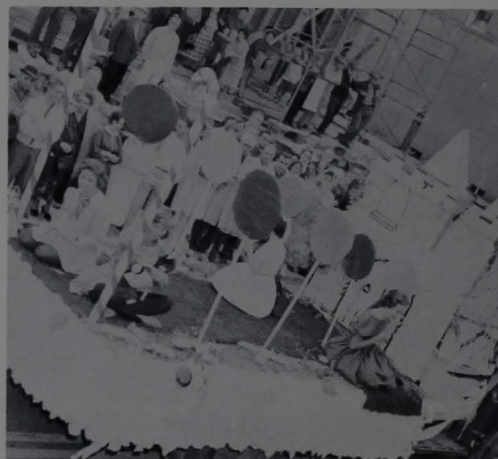

Kanawha Hall's entry, "Lick'em"

Winning First place honors in the parade was the Holy Roller Court's float.

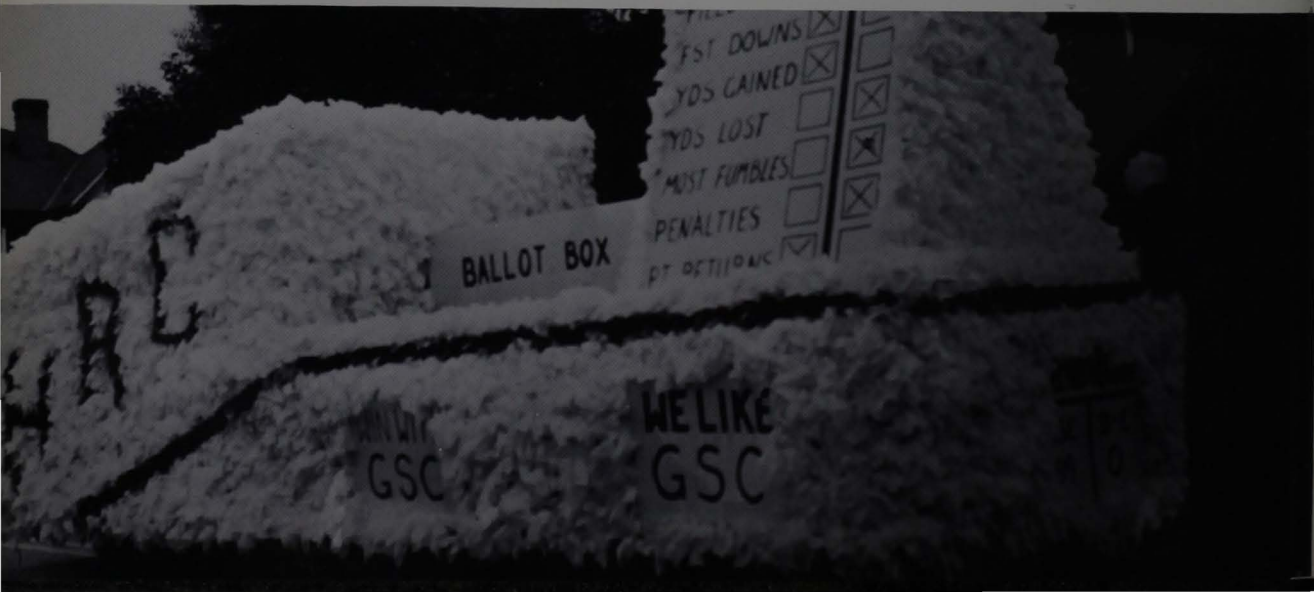

ACADEMY AWARDS



Best Actor
Robert K. Gainer



Best Actress
Judy Miles

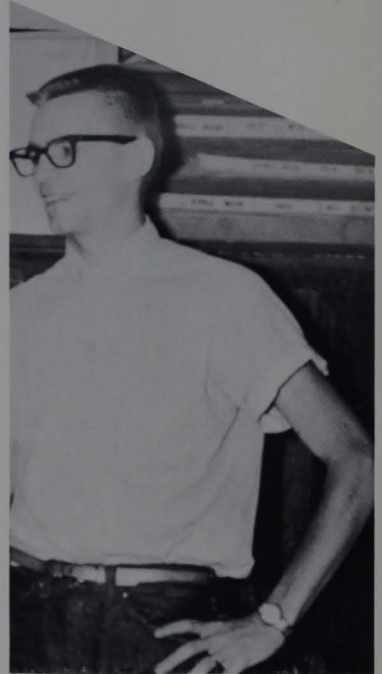

Best Supporting Actor
Bill Dawson



Best Debut
Harold Metz



Best Technical
Tim Hayes



Best Supporting Actress
Mary Vaughan



Behind the scenes at
"Major Barbara".
V. Gill, J. Hall and
N. Smith.



Rehearsal for a one-act, "Smythe".
B. Spelbring, P. Dent, L. Lambiotte,
J. Dotson.



Action scene from
"Hedda Gabler".
M. Roth, J. Busch.



Scene from "Golden Boy". R. Gainer,
P. Harvey, J. Booth, E. McKown.



Last play of the season, "Beyond the
Horizon". J. Booth, H. Metz, J. Miles.



SADIE HAWKINS DAY

'Lil Abner - Keith Smith
Daisy Mae - Martha Lee Hall



WHO'S WHO

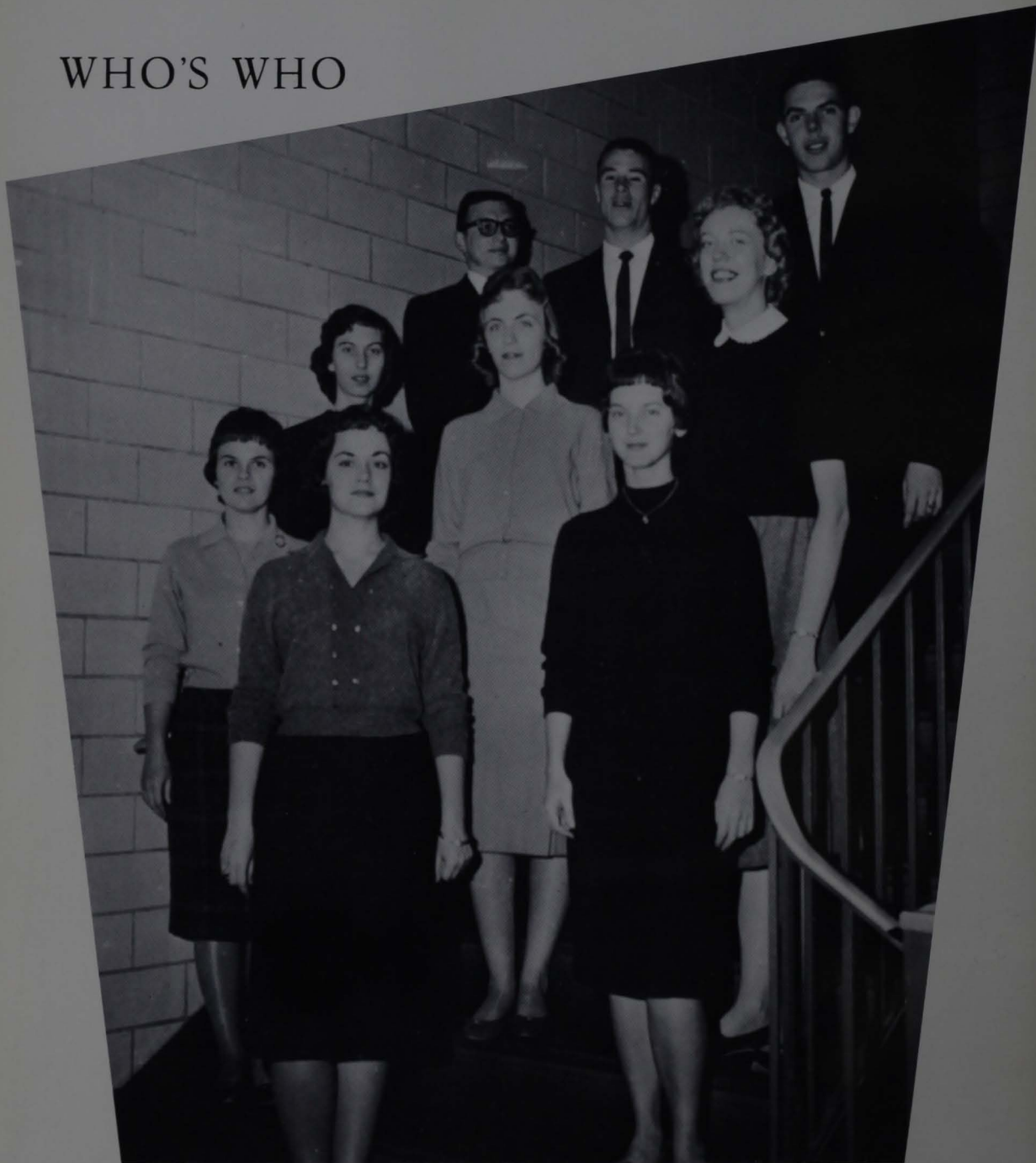

Chosen by the students and faculty of Glenville State to represent the college in the Who's Who in American Universities and Colleges publication, the above students add a well-deserved honor to their college-day memories. First row: Lu Royster, Marianne G. Nichols, Janet Hall; Second row: Shirley Conrad, Martha Lee Hall, Janet Mae Fields; Third row: Mike Morrison, Tim Carney, Ed Grose.

CAMPUS COVER GIRL

Margie Simmons



SNOWFLAKE QUEEN

Judy Young





3rd ANNUAL GLENVILLE STATE COLLEGE ART EXHIBIT

The art exhibit, an annual event on the G. S. C. campus, is sponsored by the Palette and Brush Club and is the only exhibit of its kind in central W. Va. This spring there were over 300 entries in the exhibit from surrounding areas, three other colleges, and Glenville State College students.

Grand Prize Winner - James W. Rogers





CAMPUS



EVENTS



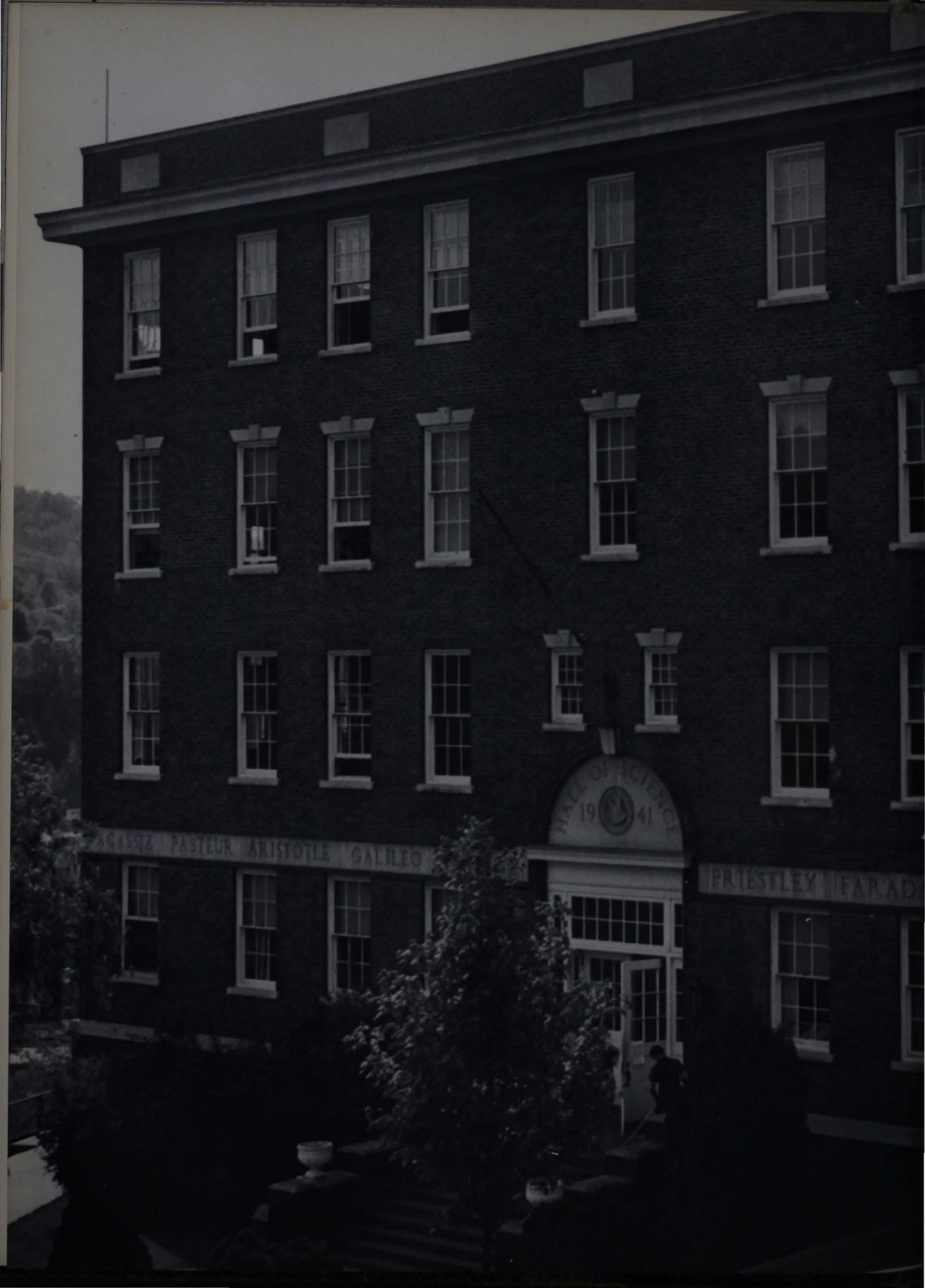

HALL OF SCIENCE
1941

AGASSIZ PASTEUR ARISTOTILE GALILEO

PRIESTLEY FARADAY



DARWIN MARCONI EDISON

ORGANIZATIONS



Editor
Shirley Conrad



Co-Editor
Bill Spelbring



Lay-Out Editor
Harold Reed



Sports Editors
Harold Metz



Bill Biggers

KANAWHACHEN

Photographic Staff
William Dixon, Jerry Morgan, Ken Fredericks





Business Manager
Roger Hanna



Typist
Kay Strosnider



Feature Editor
Janet Fields

STAFF



Advertising Staff
Roberta Smith



Delores Dotson



Advisor
Charles Scott



Copy Readers
Phyllis Biggers



Joyce Jackson



Editor
Janet Hall



Business Manager
Harry Hull



Photographic Staff
William Dixon, Jerry Morgan, Ken Frederick



Mercury
Phyllis Tice, Joyce Jackson,

STAFF



Sports Editor
Charles Curtis



Adviser
Virginia West



Reporters
Carol Reed, Sondra Elmore



Circulation Managers
Brenda Hickman, Judyth DePoy Mayhew



ALPHA DELTA EPSILON

First row: Betty Lou Hashman, Freda Hatfield, Lula Belle Long, Loye Burner, Janie Fox, Edward Grose, Linda Campbell. Second row: Ruby Starcher, Janet Carper, Shirley Beckwith, Mildred Parsons, Letha Jo Smith, Sandra Mullens, Claris Fleming. Third row: Roger Maze, Delmas Keith, Patsy Dorsey, Betty Gragg, Gail Lowe, Roberta Smith, Roger Hanna.



PHI DELTA PHI

First row: Sue Skidmore, Carolyn Jewell, Winona Stewart, Carolyn Jones, Jane Schoolcraft. Second row: Pat Jones, Mrs. Chaddock, advisor, Betty Gragg, Kay Patterson. Third row: Carol Wolfe, Jorene Butcher, Doris Radabaugh, Judy Swisher, Cathy Mills.



PIONEER 4-H CLUB

First row: Pat Jones, JoAnn Henderson, Sandy Williams, John Harris. Second row: Mrs. Flora Pribble, advisor, Kathy Mills, Ruth Justice, Judy Swisher.



AGRICULTURE SOCIETY

First row: James Bailey, Keith Alfred, Elbert Spencer, Jerry Long. Second row: Mr. Burl Law, advisor; Adam Sponaugle, Jr., Edwin Hill, Lowell Kiser, Edgar Hooper, John Paul Carr.



Officers are: Sue Ellen Garrett, Recording Secretary; Jane Ruckman, President; Winona Stewart, Vice-President; Sondra Elmore, Treasurer.

XI BETA TAU





Officers are: Bill Young, Ed Schlarb, Delford Watson, Bill Shinn, Denny Oaklief, Gene Davis, Bill Daugherty.



HOLY ROLLER COURT

First row: A. W. Zerban, advisor; Ed Schlarb, Bill Shinn, Glenn Proctor, Ron Stoops, Danny Van-Camp, Don Fleming. Second row: Gary Waggoner, Jim Rogers, Gary Juranko, Ned McCray, J. C. Callahan, Bill Jarvis, Jesse James, Jim Price. Third row: Ed Husk, Jerry Wilson, Kent Shock, Roscoe Paugh, John Hapson, Roland Ferrell, Rod Skaggs.



S
T
U
D
E
N
T



Members of the Student Council this year were Jack Wills; Ed Grose; Gary Waggoner; Mike Morrison, president; Martha Lee Hall; Tim Carney; Kent Harris; Paul Cochran; Keith Smith.

NEW OFFICERS

C
O
U
N
C
I
L



Keith Smith,
Vice President



Janie Fox,
Secretary



Harold Metz,
President



Ed Grose,
Treasurer



Clair Morehead,
Sergeant-at-Arms

LIBRARY STAFF



First row: Kathy Godfrey, Sue Ellen Garrett, Pat Hornor, Ann Chisler, Carol June Hawkins, Nancy Strickland, Eileen Kapalla. Second row: Mr. Charles Patterson, Librarian; Edward Grose, Roger Stonfer, Carl Paxton, Lois Freil.



LITERARY SOCIETY

First row: Susie McDougal, Jane Schoolcraft, Joan Davis, Virgil Smith, Roberta Williams, advisor. Second row: Judy Gainer, Phyllis Valentine, Rod Skaggs, Priscilla Roberts, Carol Cosby, Elsie Deal.



POLITICAL SCIENCE- INTERNATIONAL RELATIONS CLUB

First row: Virginia Gill, Charles Curtis, George Broschart, Larry Cavendish, Phil Cottrill. Second row: Carolyn Grove, Sandra Given, Ronda Bourne, Robert Browning, Sharla Cunningham, Doris Cottrill. Third row: Alvin Engleke, Richard Pickens, Mike Morrison, Gary Bailless, Dr. James G. Jones, Adviser.



SCIENCE CLUB

First row: Joe Gregori, Eldon Hamrick, Phil Cottrill, Ruth Justice. Second row: Elbert Spencer, Sondra Elmore, Lois Freil, Dr. Byron Turner, adviser. Third row: Clair Morehead, Alvin Engleke, John Harris.



OHNINGOHOW PLAYERS

First row: Linda Lambiotte, Jane Ruckman, Margie Roth, Phyllis Harvey, Janet Hall, Tim Hayes. Second row: Mary Vaughan, Judie Miles, Pat Hornor, Karolyn Lowther, Judie Busch, Brenda Hickman, Kay Patterson, Bessie Campbell, Phyllis Coleman. Third row: Bob Gainer, Danny VanCamp, Levi Jennings, Jim Buck, Clair Morehead, Bill Shinn, Mr. W.S.E. Coleman, adviser, Glen Martin.



ALPHA PSI OMEGA

First row: Jim Buck, Judie Miles, Pat Hornor, Bob Gainer, Margie Roth, Mary Vaughan. Second row: Don Smith, Jane Ruckman, Linda Lambiotte, Janet Hall, Phyllis Harvey, Phyllis Coleman, Danny VanCamp. Third row: Harold Metz, Levi Jennings, Clair Morehead, Mr. Coleman, adviser; E. Powell McKown, Tim Hayes, Glen Martin.



PHI MU GAMMA

First row: Pat Dennis, Eileen Kapalla, Lorene Bell, Marianne G. Nichols, Martha Lee Hall, Sue Skidmore, Connie Coffindaffer. Second row: Linda Heckert, Pat Hornor, Brenda Hickman, Judy D. Mayhew, Betty Eubank, Janet Hall, Bessie Campbell. Third row: Mary Grace Deem, Judy Conaway, June Wright, AnKara Miller, Susie McDougal, Carolyn S. Reed, Carol Ellison.



Officers are Lorene Bell, Connie Coffindaffer, Marianne G. Nichols, president; Martha Lee Hall, Sue Skidmore.



Officers are: first row: Eugene Davis, John Sutton, John Lucas, Dwain Wilcox. second row: Jim Simmons, Ollie Pottmeyer, Phil Clarke.

KAPPA SIGMA KAPPA

First row: Nicky Nichols, John Sutton, Edmond Esposito, David Sovine. Second row: Eugene Davis, Dwain Wilcox, Ollie Pottmeyer, Elbert Henderson, Bill Mace, Wayne Hardman. Third row: Frank McKown, Walter Shupe, Ed Rock, Mike Reed, Jim Simmons, Donald Riggs.





G CLUB

First row: Tim Carney, Bob Maxwell, Larry Gandee, Russ Shepherd, Glen Martin. Second row: Ollie Pottmeyer, Wesley Shinn, Glenn Proctor, Paul Anderson, Fred Smith. Third row: Edward Grose, Richard Bickle, Jim Stalnaker, Tom Gunnoe.



WAA

First row: Virginia Gill, Sandra Given, Linda Mayo, Eileen Kapalla, Sandra Bragg. Second row: Carolyn Grove, Brenda Hickman, Judy Conaway, Patty Sue Dent, Judy Busch. Third row: Sharla Cunningham, Jane Leverage, Rita Patterson.



PALETTE AND BRUSH CLUB

Going up the stairs: Mr. John Cooley, advisor; Janet Fields, Ed Husk, Doris Cottrill, James Rogers, Carolyn Brisendine, Jon Bailey, Ruth Dayhoff, Bill Spelbring, Harold Reed, Thelma Swearingen.



CHEERLEADERS

In front, head cheerleader, Lu Royster. From left to right: Linda Campbell, Mary Jo Nocida, Ann Chisler.



GLENVILLE STATE COLLEGE CHOIR

Seated at the piano are: Martha Lee Hall and AnKara L. Miller. First row: Carol Davis, Sondra Moore, Carolyn Allman, Linda Beal, Delores Dotson, Pat Jones, Lois Cornell, Phyllis Valentine, John McLaughlin, Wayne Smith, Bill Biggers, Ed Husk, Jesse James, Phyllis Tice, Pat Mullins, Karen Brady, Kay Strosnider, Sue Miller, Mary Jo Nocida, Sue Minner, Brenda Phillips. Second row: Sandra Bragg, Betty Moore, Joyce Grose, Carolyn Brisendine, Lois Whittington, Ginny Gill, Ronda Bourne, Becky Grose, Sharla Cunningham, Marg Hofmann, Gail Lowe, Kermit Moore, Pete Elder, Paul Wigal, John Jones, Tim Hall, Margie Roth, June Wright, Carol Cosby, Ruby Starcher, Carol Reed, Julia Dillon, Delores Simmons, Rosie Smith, Pat Dent, A. W. Zerban. Third row: Diane Long, Janet Sutton, Barbara Parsons, Sandy Miller, Linda Lambiotte, Helen Houck, Sandy Williams, Shirley Conrad, Roger Hershberger, Jack Yensha, Wayneul McCray, Darrel McKinney, Ed Drake, Harold Metz, Doug Watt, Ed McKown, John Kaltnecker, Carolyn Norman, Ester Pitts, Sandra Mace, Jane Leverage, Bethanne Napolitano, Alyce Griffith, Elaine Allison. Last row: Bill Spelbring, Jerry Wilson, Ed Schlarb, Jim Buck, Jim Reedy, Darrel Messenger, Elbert Henderson, George Kerr, Bob Wright, Tom Holden, Dan Allman.



Choir President,
Harold Metz

Choir Rehearsal



Drum Major, Jim Buck.
Drum Majorette, Carolyn
Dotson. Majorettes from
left to right are: Martha
Lee Hall, Joyce Waybright,
Susie Minner, Nyla White,
Carolyn Stone Reed, Diane
Long, Carolyn Allman.



MAJORETTES AND BAND



First row: Carol Wolfe, Yvonne Row, Jorene Butcher, Charles Massey, Elaine Allison, Sherry Curtis, Bill Mace, Connie Hughes, Sharla Cunningham, Patty Burch, Francis Peters, L. Carmichael, Pete Elder, Ken Fredericks, Robert Row, Dan Allman, Jesse James. Second row: Edward P. McKown, Rosie Smith, Carolyn Reed, Jim Buck, Sandra Mace, Paul Wigal, Carolyn Norman, AnKara Letitia Miller, Sondra Elmore, JoAnn Henderson, Virginia Gill, Darrel Messenger, Jim Riffle, Carl Paxton, Judy Gainer, Kay J. Strosnider, John Sutton, Hilda Douglas, Linda Heckert, Diane Long. Third row: Dr. R. A. Campbell, Gail Lowe, Carol Davis, Tim Hall, Susie Minner, Joyce Waybright, George Kerr, Bill Henderson, Robert Preston Browning, Jerry Wilson, Judy Young, Elbert Henderson, Bill Conkling, John McLaughlin.

GIRLS' QUARTET

Left to right:
Patty Sue Dent
Kay J. Strosnider
AnKara Miller
Elaine Allison



GLENECHOES

Left to right:
A. W. Zerban
Martha Lee Hall
Bill Spelbring
Elaine Allison
Edward P. McKown
Patty Sue Dent
Paul Wigal
Shirley Conrad



VARSITY QUARTET

Left to right:
Harold Metz
Paul Wigal
Bill Biggers
Waynuel McCray



MUSIC EDUCATORS NATIONAL CONFERENCE

First row: left to right: Carol Davis, George Kerr, Elaine Allison, Jesse James, Patty Dent, Sandra Bragg. Second row: A. W. Zerban, advisor, Betty Moore, Carolyn Allman, Lois Cornell, Shirley Conrad, Sharla Cunningham, Sandra Mace, AnKara Miller, Kay Strosnider, Dr. R. A. Campbell, advisor. Third row: Bob Wright, John McLaughlin, Jerry Wilson, Carolyn Norman, Dan Allman, Paul Wigal, Pete Elder, Elbert Henderson, Jr., Gail Lowe.



BRASS ENSEMBLE

Left to right: C. E. James, Daniel Allman, Kay J. Strosnider, John McLaughlin, Dr. R. A. Campbell.



Section IV of LBH was governed
by these council members:
front to back:
Marie Chapman
Pat Dennis
Margie Roth
Bertie Haugh
Sue Campbell

LOUIS BENNETT HALL - WOMEN



Relaxation



All dressed up!



Housemother



Watch
Out!



What a day!!!

LOUIS BENNETT HALL - MEN



Dormitory Director
Leland Byrd

Council members are: First
row: Elbert Spencer, Keith
Smith, Fred Smith. Second row:
Pete Spencer, Ed Grose, Russ
Shepherd, Wayne Hardman.



V
E
R
O
N
A
M
A
P
E
L
H
A
L
L



Governing board members are: First row: Barbara Parsons, Alyce Griffith, Midge Kramer, Phyllis Tice, Janie Fox. Second row: Linda Mayo, Secretary; Janet Fields, Vice-President; Shirley Conrad, President; Carolyn Jones, Treasurer; Jane Ruckman, Betty Lou Hashman.



DORMITORY LIFE!!!!

Housemother,
Mabel Payne



WESLEY FOUNDATION



Lawrence
Sherwood,
Minister



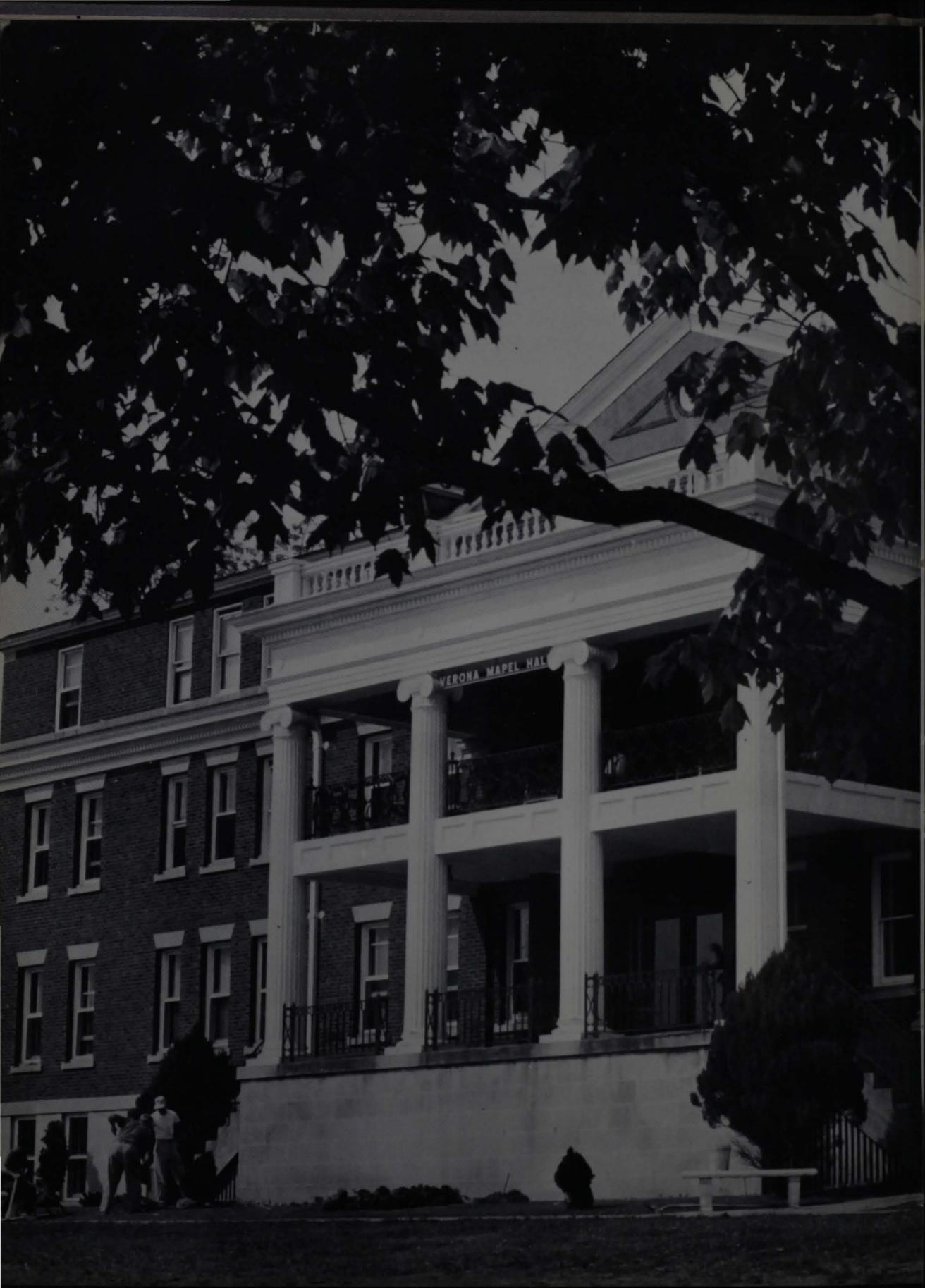



FEATURES







CAFETERIA STAFF



Director of Cafeteria
Vernon Smith



Dietitian
Eileen Wolfe



Cafeteria Hostess
Flora Pribble



Supervisor
James Campbell

MAINTENANCE DEPARTMENT





NEW WOMEN'S HALL







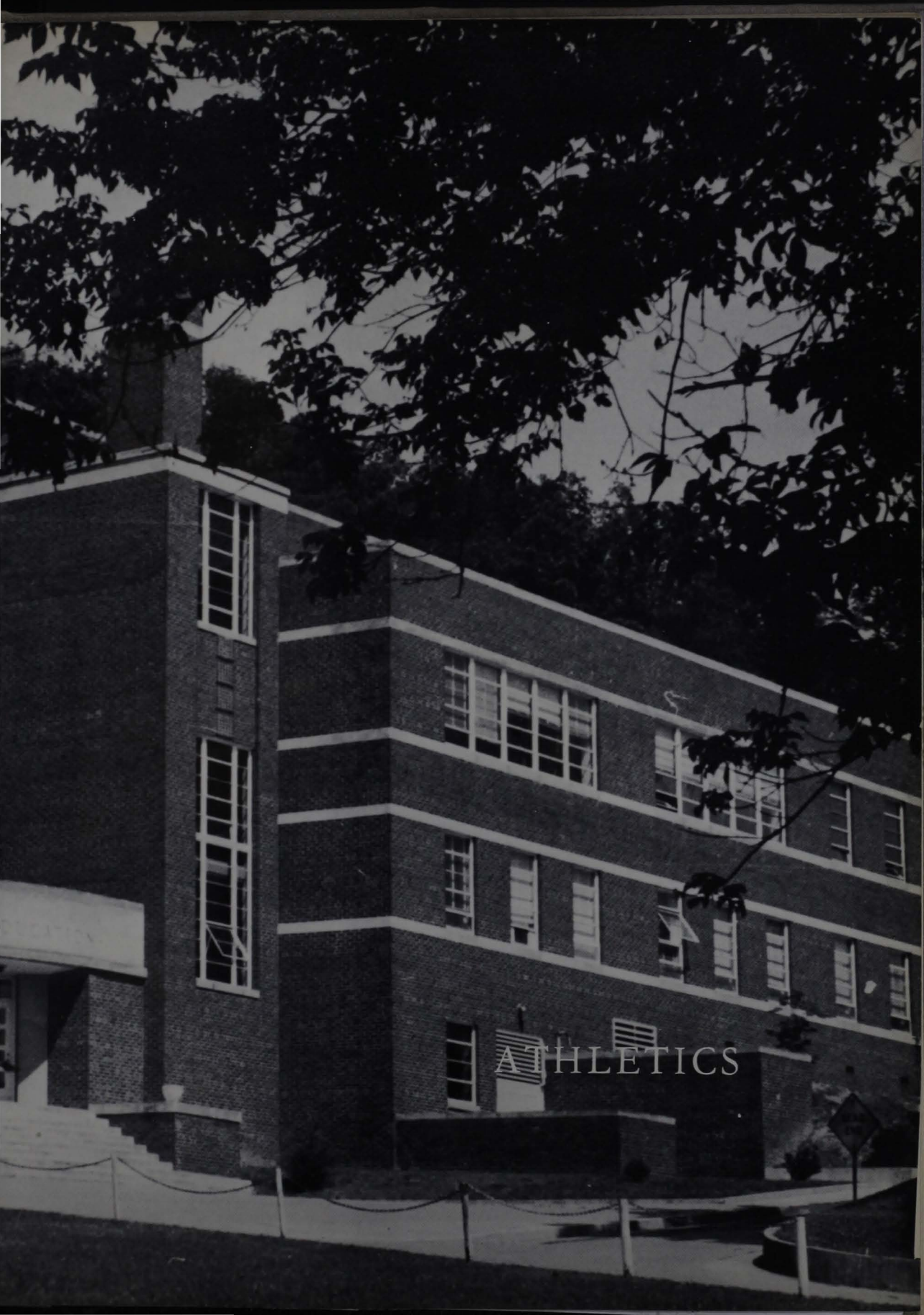

ATHLETICS



Nicholas Murin
Coach

Glenville Pioneers under the leadership of Coach Murin had their usual fine season. Having lost only four seniors from the 1960 squad Glenville was loaded with experience, weight, and a fast backfield for the 1961 season.

First row: Vinsen Post, Mike Webb, Pete Spencer, John Chipps, Dean Barker, Paul Skidmore, Jim Dotson, Ben Lepley, Glen Martin, Bud Hammett. Second row: Bill Shinn, Jim Jay, Glenn Proctor, Ollie Pottmeyer, Paul Anderson, Ed White, Raymond Davidson, Frank McKown, Eddie Huffman, Kermit Moore. Third row: Gene Davis, Gary Jones, Bill Kinzer, Pete Gould, Tommy Gunnoe, Dave Daugherty, Ellsworth Buck, Brown, Tommy Ellyson, Bill Dearing. Fourth row: Bob Summers, Louis Nocida, Romeo Williams, Keith Smith, Phil Clarke, Ed Drake, Gene Alkire, Jr. Wilson, Bud Minner, John Napolitano.





Vinsen Post
Tackle



Gene Alkire
Halfback



Gene Davis
Center



Glenn Proctor
Halfback



Louis Nocida
Quarterback

GSC

19	West Liberty
19	Concord
20	Potomac State
36	Davis and Elkins
6	Wesleyan College
7	Salem College
0	Fairmont State

Opponent

13
13
13
0
12
6
7



Coaches

Ben Lepley
Center

Romeo Williams
End

Phil Clarke
Fullback

John Napolitano
Guard

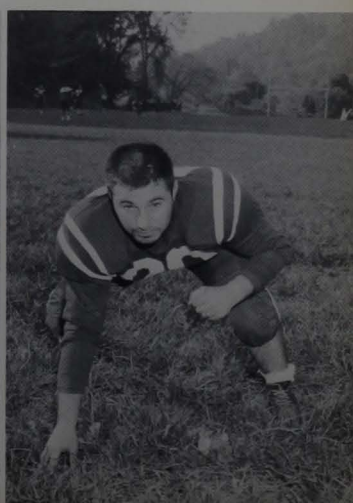



John Chipps
Tackle



Ellsworth Buck
Halfback



Bud Minner
End



Junior Wilson
Halfback



Jim Dotson
Tackle
Paul Skidmore
Fullback



Jim Jay
End

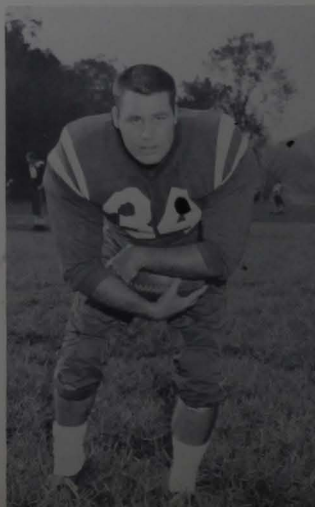

Pete Spencer
Guard





Leland Byrd
Coach



Left to right: Tim Carney, Bill Maxwell, Bob Summers, Fred Smith, Larry Barker, George Bailey, Larry Gandee, Russ Shepherd, Bob Lambert, Mike Eberbaugh, Dick Bickle.

GSC

Opponent

89	Wheeling	70
80	Fairmont State	76
87	Salem College	91
102	Wesleyan	79
87	Davis and Elkins	71
82	West Virginia State	86
88	Morris Harvey	93
97	Fairmont State	76
94	Alderson-Broadus	73
87	West Liberty	82
80	W. Va. Tech	82
96	Concord	90
86	W. Va. Tech	118
77	Salem	89
100	Alderson-Broadus	107
74	Morris Harvey	81
81	Wesleyan	69
63	Wheeling	110
101	West Liberty	78
85	W. Va. State	76
90	Davis and Elkins	97
93	Concord	84

The "we'll get 'im next year" cry that the Glenville fans have heard for the past 3 years is now coming close to being reality. Inexperience again plagued the White Wave during the 1961 season. However next year's squad will be filled with seniors who will be playing together as regulars for their fourth year. Look out WVIC!

Mike Eberbaugh
Forward



George Bailey
Forward



Dick Bickel
Center



Bob Summers
Guard





Russ Shepherd
Forward



Tim Carney
Guard



Fred Smith
Guard

Larry Gandee
Guard





First row: Junior Wilson, Fred Smith, Tim Carney, Paul Skidmore, John Napolitano, Larry Nichols.
 Second row: Duane Wilcox, Ray Gandee, Jack Simon, Glenn Proctor, Ollie Pottmeyer, Bud Hammett.
 Third row: Jim Stalnaker, Bob Oliver, Bill Reese, Noel Blankenship, Russ Shepherd, Bill Young.

GSC		Opponent
1	Wesleyan	3
3	W. Va. State	12
4	Wesleyan	3
5	Morris Harvey	4
6	Salem	5
6	Concord	12
6	Fairmont	5
8	A. B.	5
7	Davis & Elkins	6
9	A. B.	5
5	W. Va. State	6
6	Morris Harvey	2
0	Concord	13



Carlos Ratliff
 Coach

The typical rainy wet Glenville spring made the Pioneer baseball schedule a continual uncertainty. The Pioneers were forced to reschedule many of their regularly scheduled games. However, this did not prevent them from having a successful (8 won, 5 loss) record.



Champs!



Splash!

INTRAMURALS

The broad intramural program at Glenville State enables every student with the desire an opportunity to participate in the athletic program. Tournaments were held this year in basketball and softball. There was also enthusiastic participation in the annual Holy Roller Court swim meet.



Look! There's Mother.



Grinning champs pose shyly for our camera.



Atta' girl, Dotty.

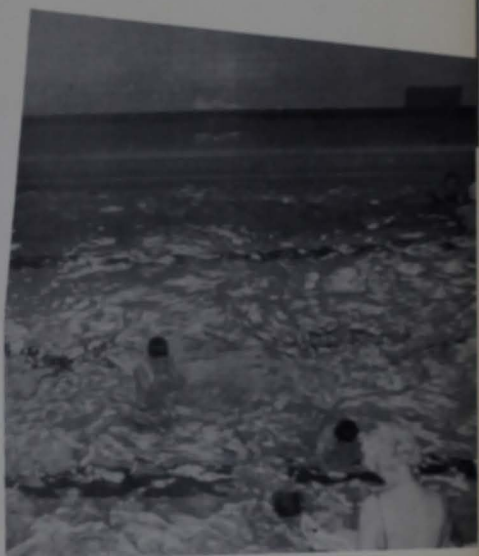



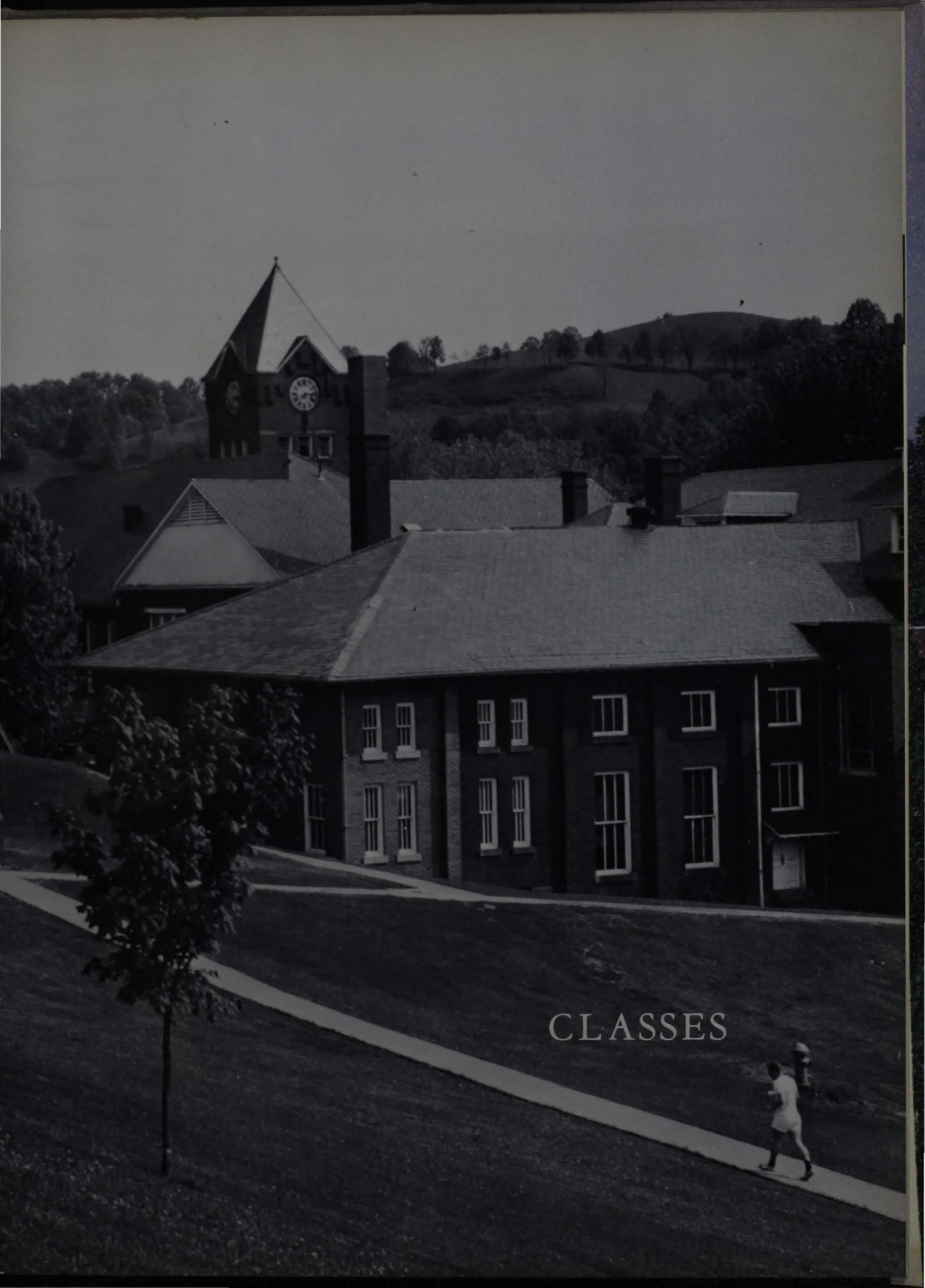

CLASSES



SENIOR CLASS OFFICERS



Rondall Carl Alfred
Mathematics
Phys. Science



Gene Alkire
Physical Education
Social Studies



Harold Dean Barker
Physical Education
Social Studies

GLENVILLE STATE COLLEGE

SENIOR CLASS OF 1961

Nella Jean Bess
Vocational Home Economics



William G. Biggers, Jr.
Social Studies
English



Loye Lee Burner
Business Education





Robert Paul Cochran
Elementary



Shirley Louise Conrad
Business Education
Music



Daphiene Sherwood Cooper
Elementary



Dorcelene Page Cottrill
Elementary



Phillip Kenneth Cottrill
Science and Mathematics

Lowell Currey
Art
Social Studies



Norma Lea Currey
Home Economics



William T. Dixon
Art
Speech





Carolyn A. Dotson
Home Economics



James R. Dotson
English
Speech



Arthur Allen Ellis
Science
Art



Claris H. Fleming
Business Education
Home Economics



Donald L. Fleming
Physical Education
Social Studies

Janet Mae Fields
Art
Social Science



Frances Louise Fisher
Home Economics



Coleen Woofter Fling
Home Economics
Science





Ersaline Gainer
Home Economics



Robert Kent Gainer
Social Studies
Speech



Kathryn Godfrey
Library Science



Gennis H. Gonzalez
Social Studies
Library Science



Billy Gene Gonzalez
Physical Education
Social Studies

Janet Carron Hall
English
Speech



Marvin R. Gothard
Physical Education
Social Studies



Martha Lee Hall
Elementary





Eldon Kay Hamrick
Physical Science
Math



Caroline Rose Heeter
Business Education



Ralph B. Hinzman, Jr.
Social Studies
Library Science



Twyla McCue Hinzman
Home Economics
Library Science



Harry Hull
Physical Education
Social Studies

Levi Jennings
Physical Education
Speech



Delmas Keith
Elementary

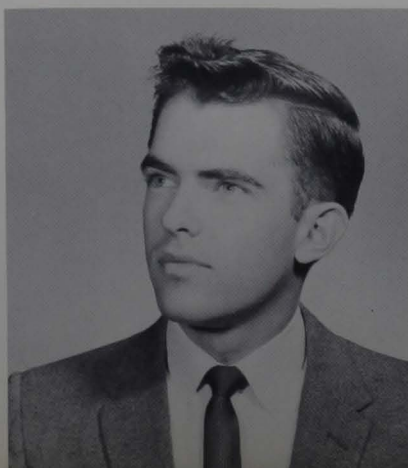

Patricia M. Leonard
Elementary





Gene Philip Lilly
Physical Education
Library Science



Ann Rodney Lorentz
Business Education
English



Anita Sue McDougal
Business Education
English



Janet Louise McHenry
Business Education
Physical Education



Edward Powell McKown
Nonacademic-Music

Wyvonna Joan Mason
Elementary



Janis Imogene Maxwell
Home Economics



Linda Lee Mayo
Physical Education
Social Studies





Barbara Lou Moore
Social Studies
Science



Michael David Morrison
Social Studies
English



Stephen Duffield Posey
Physical Education
Social Studies



Roy Leslie Radabaugh
Social Studies, Science



Lee Franklin Rader, Jr.
Science

Carol Sue Reed
Elementary



Robert Ray Rhoades
Physical Education
Social Studies



Edward Wilson Rock
Business Education
Social Studies





Cecilia Royster
Elementary



Jane Ruckman
English and Speech



Jane Schoolcraft
Home Economics
English



Jack Sears
English and Social Studies



Grace Shock
Home Economics



Walter Shupe
Physical Education
Science

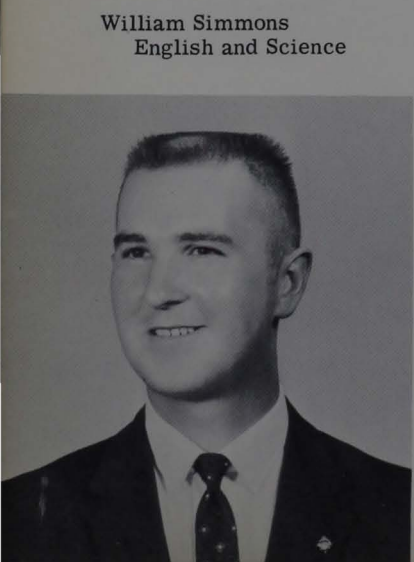

William Simmons
English and Science



Amanda Stalnaker
Business Education



Patsy A. Given
Art and
Home Economics



Sheila Stalnaker
Elementary



Roger Stonfer
Math and Social Studies



Betty Neil Smith
Business Education



Harry Smith
Business Education



Roberta Smith
Business Education
Library Science



James Troy
Speech and Science

Norma Lou Wimer
Social Studies
Library Science



Betty Yoak
Home Economics



James Zedak
Physical Education,
Science





JUNIOR CLASS OFFICERS

Carolyn W. Allman

Carolyn Berry

Carolyn Brisendine



Judith Busch

John Callahan

Sue Campbell



Tim Carney

Carolyn Collett

Joan Davis



Julia Dillon

Dale Dodrill



Patsy Dorsey

Lola Evans

Janie Fox

Edward Grose

Roger Hanna



Dottie Hart

Betty Lou Hashman

Freda Hatfield



Carol June Hawkins

Patty Hornor

George Kerr



William Jackson

Patricia Jones



Linda Lambiotte

Diane Long



Lula Belle Long

Harold Metz

Christine Miner



Clair Morehead

Carolyn Norman

Glenn Proctor



Lu Royster

Bill Shinn

James Simmons

Fred Smith

Pete Spencer



Sandra Stump

Wanda Stump





Jim Stalnaker



Winona Stewart



Joyce Waybright



Tim Weaver



Sheila Wilmoth



Phyllis Valentine





SOPHOMORE CLASS OFFICERS

Daniel Allman
Dale Allman
Shirley Beckwith



Lorene Bell
Richard Bickel
James Booth



Linda Campbell
Diane Chambers
Denny Chapman



Marie Chapman
Ann Chisler
Connie Coffindaffer





Eugene Davis
Gene Davis
Larry Davis
Mary Grace Deem



Patty Sue Dent
Pat Dennis
Loretta DePue
Carol Ellison



Sondra Elmore
Donald Fulton
David Gaines
Sue Ellen Garrett



Alyce Griffith
Martha Ann Hall
Wayne Hardman
Janet Harris



John Harris
Doris Hinzman
Donna Huffman
Marilyn Igou

Joyce Jackson

Marie Jewell

Ruth Justice

Eileen Kapalla



Midge Kramer

John Lorentz

Vivian McCue

Evelyn McHenry



Sandra Mace

George Machak

Roanna McKee

Sandy Miller



Kermit Moore

Barbara Norman

Mary Pauley

Brenda Philipps



Judy Pickens

Larry Radcliff

Harold D. Reed

Robert Reed





Priscilla Roberts

James Rogers

David Sevine

Delores Simmons



Margie Simmons

Rod Skaggs

Sue Skidmore

Bill Spelbring



Elbert Spencer

Ernest H. Smith

Keith Smith

Katheryn Stalnaker



Letha Smith

Mary Ann Smith

Nancy Smith

Orma Stalnaker

Crystal Statler



Ruby Starcher

Judith Sturm

Phyllis Tice

Mary Vaughn



Gary Wagonner

Judy Weese

Susan Wince

Wanda Wiseman



Judy Yancey





FRESHMAN CLASS OFFICERS

Wesley Bargeloh

James Barrett

Gary Baylass

Ronda Bourne



Sandra Bragg

Jerry Brown

Robert P. Browning

Jorene Butcher



Larry Butcher

Bessie Campbell

Don Capadonna

Lloyd Carmichael



Gary Carpenter

Janet Carper

Jim Clovis

Judy Conaway



Paul Cool

Lois Cornell

Art Coughlin

Sharla Cunningham



Richard Curry

Sherry Curtis

David Daugherty

Raymond Davidson





Ruth Ann Dayhoff
 Janie Dean
 Jewell Dempsey
 Judy DePoy Mayhew



Carolyn Dotson
 Delores Dotson
 Hilda Douglas
 Richard Dupler



Dixie Duskey
 Lois Friel
 Paul Frederick
 Judy Garland



Jerry Garrett
 Melba Garrett
 Joy Gerwig
 Virginia Gill



Rexel Gillespie
 Sandra Given
 Betty Gragg
 Rebecca Grose



Carolyn Grove
 Tom Gunnoe
 Franklin Hall
 Judy Hale

Kewmars Hakimbachi

Mary Hamilton

Brenda Hamrick

Linda Heckert



Bill Henderson

Elbert Henderson

Brenda Hickman

Carol Hickman



Rita Jo Hinkle

Margaret Holman

Margie Holdren

Steve Hornbeck



Helen Houck

Jane Hudspeth

Connie Hughes

Lane Jack



Greg Jaranko

Barbara Jeffries

Carolyn Jewell

Carolyn Jones



Lyndall Jones

Marlene Jurasko

Kamron Khajeh-Noari

John Kaltnecker





Albert Lanham
Jane Leverage
John Long
Karolyn Lowther



Denzil Taylor
Richard Taylor
Judy Thomas
Laine Turner



Frank McKown
John McLaughlin
Carl Momberger
Carolyn Moore



Kathy Mills
Ankara Letitia Miller
Don Miller
Sue Miller



Patricia Mullins
Sandra Mullins
Keith Murphy
Sandy Newmeyer



Carl Nichols
Barbara Parsons
Mildred Parsons
Kay Patterson

Rita Patterson
 Roscoe Paugh
 Carl Paxton
 Richard Pickens



Doris Poling
 Ollie Pottmeyer
 Doris Radabaugh
 Carolyn S. Reed



Mike Reed
 Patricia Riddle
 Donald Riggs
 Brenda Rodgers



Yvonne Row
 Jack Rymer
 Kent Shock
 Janet Sisk



Rosie Smith
 Robert Sprigg
 Sandra Stone
 Kay Strosnider



John W. Sutton
 Judy Swisher
 Walter Warder
 Douglas Watt





Lois Whittington

Howard Wiblin

Sandy Williams

Sue Williams



Jack Wills

Jerry Wilson

Thelma Wilson

Peggy Wilson



Carol Wolfe

Judy Woodyard

Barbara Wright

June Wright



Francine Vasbinder

Jack Yencha

Judy Young





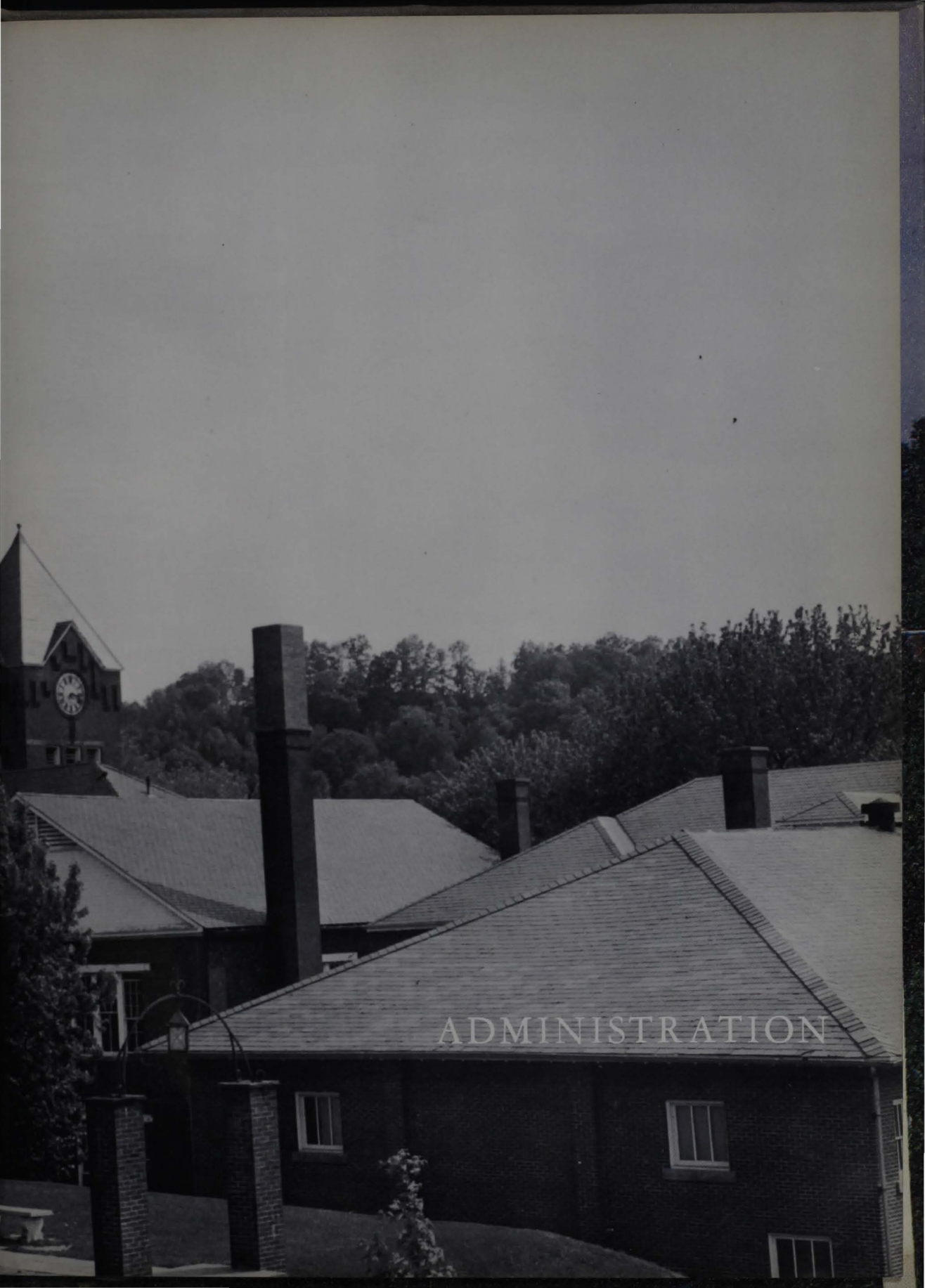

ADMINISTRATION



Dean of Men
Robert Higgins



Dean of Women
Pearl Pickens



Registrar
Brown Trussler



Dean — Delmer K. Somerville

ADMINISTRATIVE

Business Manager
Lloyd Jones

Librarian
Charles Patterson

Director of Student
Union — Silas Hicks





President's Secretary
Mary Barker



Switchboard Operator
Shirley Wiant



Dean's Secretary
Jean Spurgeon

STAFF

Cashier
Clarence Bumgardner



Faculty's Secretary
Claris Fleming

Assistant Registrar
Erma Edwards



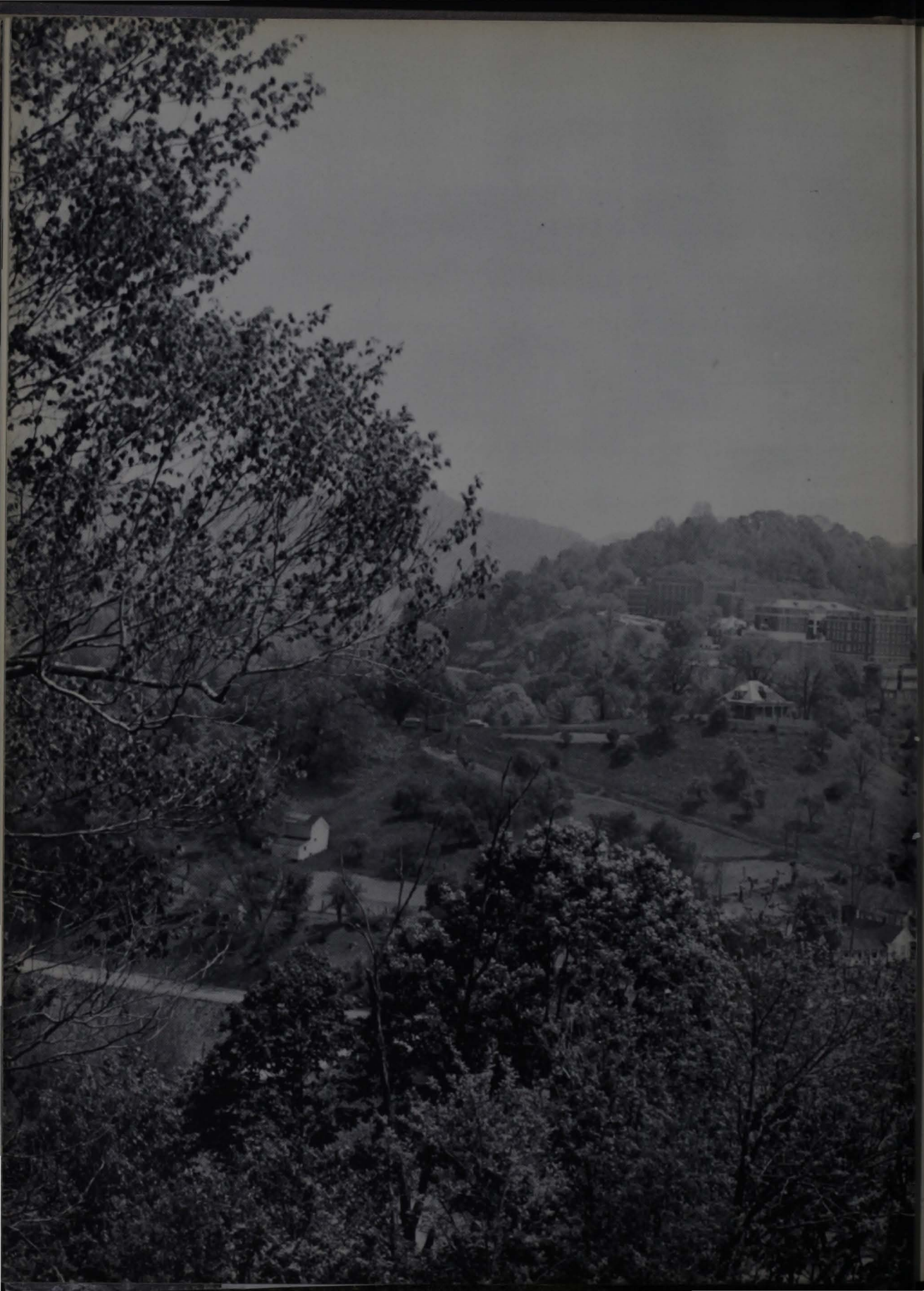

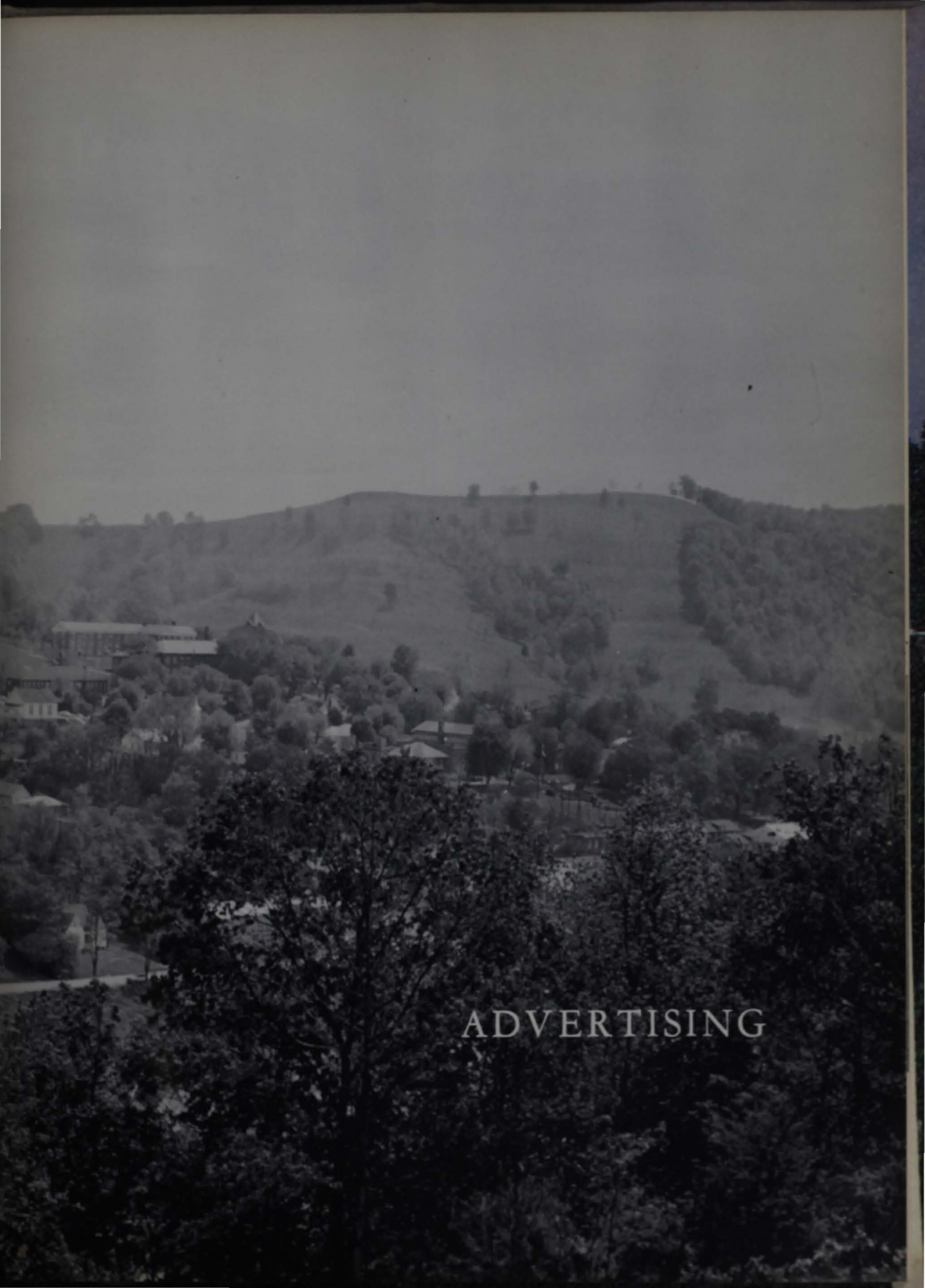

ADVERTISING

DALTON'S DEPARTMENT STORE



Glenville, West Virginia

FAIRMONT

MILK

ICE CREAM

It has always been a pleasure to serve you the finest in wholesome, flavorful dairy foods. Thanks and best wishes from Fairmont Foods Company.

WELDING, INC.

Approved Shop

DI 6-1185

Machine work, Heliart welding, Janatrol heating equipment, any and all inquiries welcomed.

1712 Pennsylvania Avenue
Charleston, West Virginia

MALONE ELECTRIC & MACHINE COMPANY

MAin 4-5906

Expert repairs on all makes of electric motors. We are Factory Warranty Service Station for most leading makes of motors. Quick motor repairs a specialty.

Rt. 50 East
P. O. Box 1396
Clarksburg, West Virginia

PARSON'S JEWELRY

- * Feature Lock Diamonds
- * Hallmark Cards
- * Gifts for all occasions
- * Bulova and Elgin Watches
- * Jewelry and Watch Repairing

Glenville, West Virginia

MARIANA'S BEAUTY SHOP

"Professional Care is Best For Hair"

Phone 462-8011

10 N. Court Street
Glenville, West Virginia

MANLEY'S

"Home of Famous Brands"

Style Mart
Van Heusen
Puritan
Bostonian

Weston, West Virginia

We'd Like To Be Counted Among
The Loyal Friends Of Glenville State College
"Your Hometown Newspapers"

THE GLENVILLE DEMOCRAT

Published Thursday

THE GLENVILLE PATHFINDER
Published Friday

Compliments of

THE SPECIALTY SHOP

"Fine Women's Apparel"

157 Main Avenue
Weston, West Virginia

KANAWHA GROCERY

Leroy R. Whiting

1 W. Main Street
Glenville, West Virginia

STALNAKER'S DAIRY BAR

-Fountain Service-

Plate Lunches and Short Orders
Sandwiches - Salads

139 Main Avenue
Weston, West Virginia

MURPHY'S RESTAURANT

Glenville, West Virginia

CONGRATULATIONS SENIORS 1961

Glenville State College Alumni Association welcomes you to membership into an organization whose sole object is the building of a better college. We ask that you keep us informed of your progress and location so that we may keep you informed as to what your college is doing.

DAVIS STUDIO

Weston, West Virginia

HOWES DEPARTMENT STORE

"A Business Built On Quality"

Glenville, West Virginia

Compliments of

MISTER BEE



POTATO CHIPS

200 Miles Fresher!

TRI STATE BUILDERS HARDWARE, INC.

Main Office

"S" Bridge Road
Wheeling, West Virginia

Branch Office

414 Tennessee Avenue
Charleston, West Virginia

"West Virginia's Only Exclusive
Distributor of Builders Hardware"

MIDLAND

"ONE STOP SHOPPING"

Glenville, West Virginia

PRODUCTS OF DISTINCTION



Yearbooks

Awards
Trophies



Announcements



Quality is . . .

where JOSTEN'S is!

- Class rings of matchless beauty
- Announcements of distinctive elegance
- Trophies of masterful design and finish
- Awards of lasting satisfaction



Josten's
SINCE 1897

SERVING AMERICA'S FINEST
STUDENTS FOR OVER 60 YEARS

Mike Posey, Agent

Burnsville, West Virginia

WESTON HOME BAKERY

"OVEN GOLD BREAD"

Weston, West Virginia

Compliments of

FULKS BROTHERS, INC.

"Everything in Sporting Goods"

Weston, West Virginia

COTZ AND CIRIGLIANO

"Dealers in Cement, Sand, Gravel
and Ready-Mixed Concrete"

Telephone 907

225 W. Fourth Street

Weston, West Virginia

KANAWHA UNION BANK

Glenville

West Virginia

"Serving Gilmer County and Glenville
State College for More Than Fifty Years"

MEMBER FEDERAL DEPOSIT INSURANCE CORPORATION



STUMP FORD SALES INC.

Glenville, West Virginia



CONRAD HOTEL AND RESTAURANT

Glenville, West Virginia

