

The Kanawhachen

1965



GLENVILLE STATE COLLEGE
GLENVILLE, WEST VIRGINIA

26351

Foreword

WLC
378.14
6558
1965
C.1

Thoreau once said, "If you have built castles in the air, your work need not be lost; that is where they should be. Now put the foundations under them." As students at Glenville State College, we are building the foundations to go under our "castles in the air." We build our foundations through striving for academic achievement, through learning to concentrate on the studies set before us, through budgeting and using our time, all of which will prepare us for a useful place in society.

We also build foundations through out associations with others. College, no doubt, produces ties and friendships that will follow us the rest of our lives. Here we learn to live with others, to accept others' beliefs and opinions, and probably most important of all, we learn to accept the element of constructive criticism. With the aid of faculty, friends, and many other resources we either tear down old ideas and beliefs and rebuild in their place firm foundations or we reinforce our old ideas and beliefs. We learn to build our foundations of stone, not of sand, so they will be firm and lasting.

To this end, we owe a debt of thanks to the institution that has been built on a firm foundation and that has proved to be true and lasting. From its administration, faculty, and many other facets of learning, we obtain the small pebbles which go into building the cornerstone. In this book, the 1965 KANAWHACHEN, we have tried to portray pictorially a part of the role of the "lighthouse on the hill"--the guiding light in the bricklaying of our foundation for life.

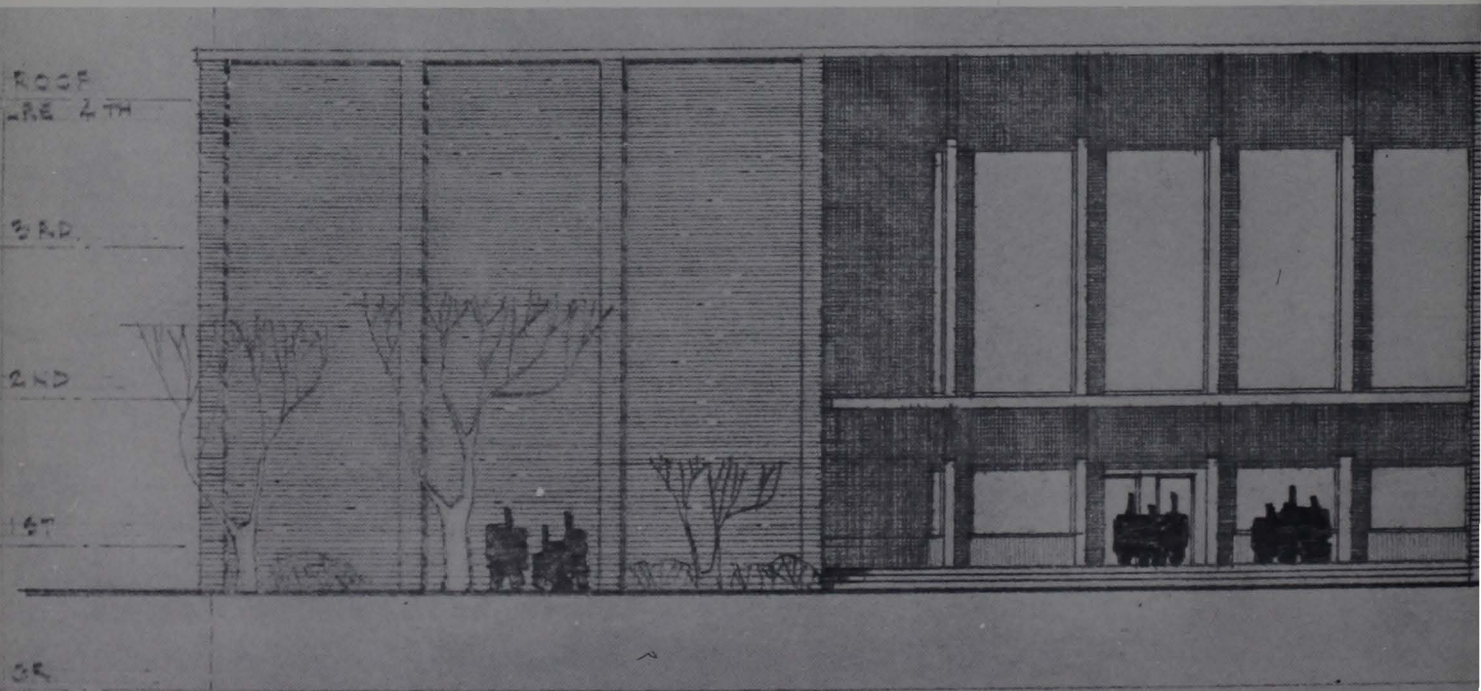

S C H E M E " C
S C A L E 1/16" = 1'-0"

14574153

Contents

- Introduction
- Administration and Faculty
- Classes
- Activities
- Organizations
- Athletics
- Features
- Advertisements

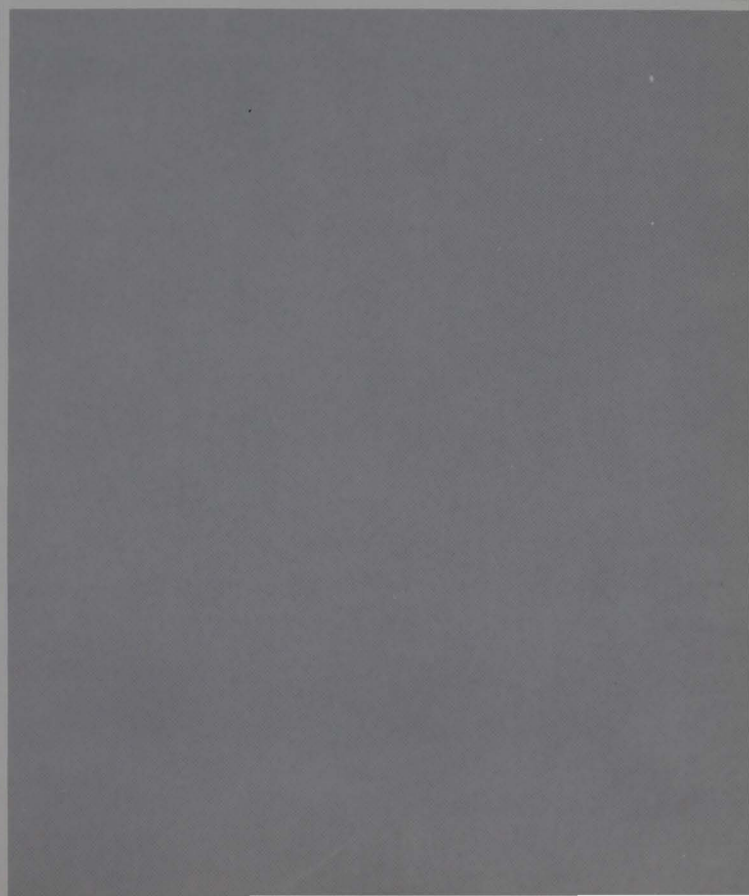
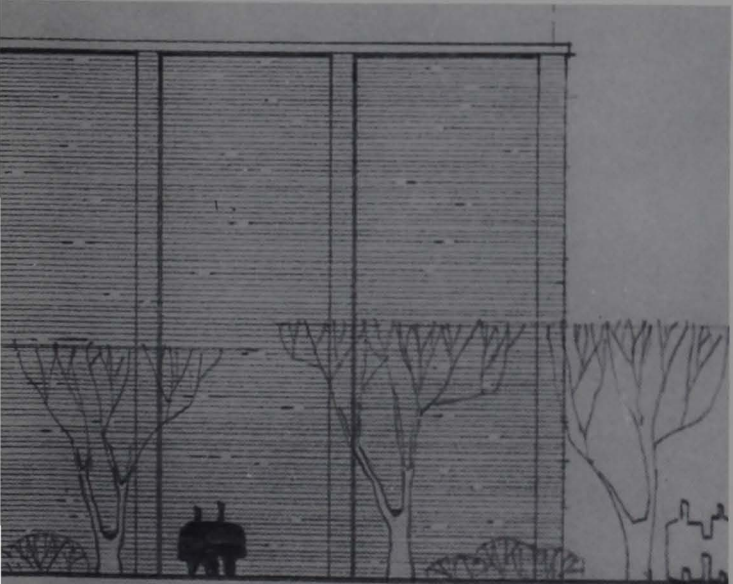

We Dedicate

We, the staff of the 1965 Kanawhachen, dedicate this annual to Dr. Harry B. Heflin. Dr. Heflin served as president of Glenville State College for seventeen years, from 1947 to 1964. During his term Dr. Heflin instrumented many changes which affected not only students and faculty but also the physical structure of the college itself. Our Health and Physical Education Building, Student Union and Cafeteria, Women's Hall, and amphi-theatre were all constructed while Dr. Heflin served as president. He looked always to the future of Glenville State College. Before he left Dr. Heflin initiated plans for an addition to Louis Bennett Hall and a new Robert F. Kidd Library.

Dr. Heflin was well-known for his way with students, faculty, and administrators. In all of his endeavors Dr. Heflin demonstrated his quality of warm friendship which he readily extended to all. With this in mind, we wish Dr. Heflin much success in his new position as Vice President of Finance and Administration at West Virginia University. Again, we dedicate this 1965 edition of the KANAWHACHEN to Dr. Harry B. Heflin.

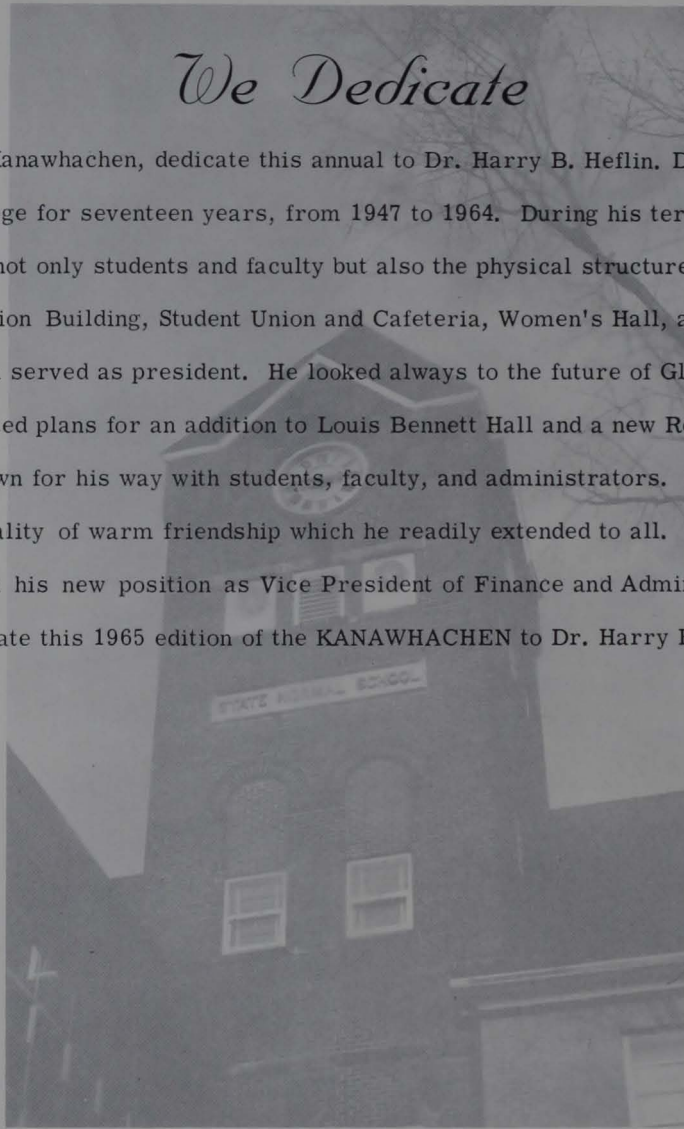



Dr. Harry B. Heflin
A.B., Glenville State College
M. A., George Peabody College for Teachers
Ph. D., University of Pittsburgh
Ohio State University

Student Life

The objectives of Glenville State College are, briefly stated, to provide for the student the elements of a cultural education, a mastery of the fields of concentration, the ability and desire to use methods of critical inquiry both in his academic field and in the acquisition of the knowledge and skills essential to his profession; an understanding of democratic society and a desire to promote it; a well-rounded personality and the ability to help others to obtain such personalities.

Students reach these objectives through



scientific study



living with others



and a friendly attitude.





Through such campus facilities as the library, the auditorium, and the student union, students at GSC can broaden their interests and their learning. The library offers students materials to be used for research, for supplementary study, and for enjoyable reading. Students, engaged in various fields of learning, find the auditorium a place of value for presentation of learning, entertainment, and special talents. The student union offers students the opportunity to engage in friendly discussion and to relax for a few moments.





Dormitory Life



The Correctives Room
Robert F. Kidd Library



Mercury Office



An apple a day keeps the nurse away.





Kindergarten Class



I crown thee . . .



Sports in action



Old Main



"All the world's a stage"



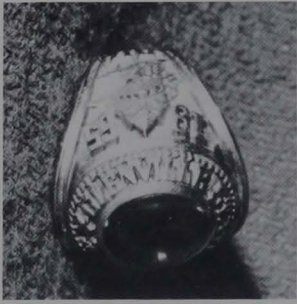

At the Close of Day



Artists at Work



Dear Sir



Stairway of Life
GSC Choir





Pioneer Center



President's Home



Finals Time



"Ye Olde College Farm"



Dr. Max Ward, Chairman, Division of Science and Mathematics, works above and beyond his usual duties of professor of botany at Glenville State College and applies his energies to a unique type of research. The research, in basic botany, aims to uncover things about plants not currently known. At the present time, the work centers around the capacities and activities of the single cell, in ferns and mosses, where these cells may be readily had for study and experimentation. These plants also offer cells and tissues readily adaptable to cultivation in controlled and measurable culture conditions--in glass dishes or tubes, sealed against contamination, yet providing growth conditions which stimulate, as far as possible, many of those in the natural habitat.

Currently, the chief work centers around single, isolated cells of moss callus--or cells which grow and divide continuously but refuse to form organized tissues natural to normal plants. These 'mis-behaving' cells, under current experiments, may be made to organize themselves into tissues and indeed plants of a form not encountered in nature. This control of development results from application of certain growth-controlling chemicals which appear widely in various concentrations in the plant world.

In October and November, 1964, the eighth and ninth articles dealing with these studies were published--one in the British weekly science journal, NATURE, and one in the American journal, THE BRYOLOGIST. At intervals reports on the studies are also presented before meetings of the state and national botanical organizations.

On occasion, a limited number of students in biology take an active part in carrying out certain phases of the experimentation and preparing and presenting the reports. For the past two years Sue Ellen Frederick, a junior in the College, has been closely associated with the research program. She expects to enter graduate school to continue research in botany immediately after graduation.

Professional Distinction

Hundreds of sealed glass test tubes and certain other glass dishes are used for the growth of the plant tissues under controlled conditions. Extreme care, sterile techniques and much time are required to maintain the cultures (view is in special room designed to provide controlled lighting and constant temperature.)



The cultures are inspected regularly--especially the new ones--for any sign of variations in development. Michael Conley here points out a recent development on media containing anti-cancer chemicals.

Other experimentation, especially directed toward students in physiology, deals (as shown here) with the effect of growth retardants and growth accelerators on various plants.



Faculty
and
Administration





D. BANKS WILBURN, PRESIDENT
Ed. D., The George Washington University

From the President

To Students, Faculty, and Friends:

The challenge of assuming the Presidency of Glenville State College has been all that I expected it would be. It has brought me a deep sense of respect for the earnest endeavors of those who have preceded me in the Presidency. Particularly, I see everywhere strong evidence of the vibrant leadership of Dr. Harry B. Heflin who has given so much through the years to make Glenville State what it is today. Likewise, I recognize the efforts of an able faculty providing students each year with encouragement, guidance, and instruction of quality. Moreover, you, the students, have impressed me with your sincerity of purpose in your eagerness to prepare yourselves for meaningful service. Your search for skills and knowledges, which will cause you to become ably prepared to serve others, challenges the faculty and administrators to provide you an increasingly larger sphere of learning. Finally, if the loyalty of the friends of the College, including alumni, representatives of government, and all citizens, is to continue and be enlarged, it will require planning for the future that will be bold, imaginative, and wise to the end that increasingly larger numbers of youth and adults will have greater opportunities to prepare themselves for useful and rewarding service to others.

Thus, the challenge of the present, as well as the future, rises vigorously before us. It confronts all of us, those who will leave the College this spring upon graduation, those who will continue here either as students, faculty, or administrators, and our friends everywhere. The challenge is to provide stronger and broader curricula and greater devotion to learning that will lead directly to the living of lives that are meaningful to others as well as to ourselves, all of which are necessary if greater stature is to come to education and to Glenville State College.

Sincerely yours,

D. Banks Wilburn

D. Banks Wilburn
President





Delmer K. Somerville, Dean
Ed. D., Cornell University

Administration



Beryl Langford, Registrar
Assistant Professor of Education
M.A., Michigan State University



Lloyd M. Jones
A. B., Glenville State College
Business Manager



Imelda Ruth Long, A.B.
Dean of Women



William S. Deel, M.S.
Dean of Men
Assistant Professor of Education



Dale E. Shaffer, M.A.L.S.
Librarian
Instructor in Library Science



Victor T. Berry, M.A.
Director of Field Services
Assistant Professor of Education



Walden F. Roush, M.A.
Director of Community
Development and Research Center



James H. Campbell, B.S.
Supt. of Buildings and Grounds



Erma Edwards
Assistant Registrar



Robert V. Cleary, M.D.
College Physician



Mary A. Fest, R.N.
College Nurse



Eileen H. Wolfe, M.S.
Dietitian



Leland E. Byrd, M.S.
Director of Athletics



Clarence Bumgardner, A.B.
Cashier and Bookkeeper



Vernon L. Smith
Manager, College Cafeteria



Silas Hicks
Director of Student Union



Pauline E. Cross
Director, Verona Mapel Hall



Eva C. Taylor
Director, Women's Hall



Evelyn Gabbert
Assistant Director, Women's Hall



Jesse R. Lilly, M.S.
Director, Louis Bennett Hall



Mary R. Barker, A.B.
President's Secretary



Jean R. Spurgeon, A.B.
Dean's Secretary





Larry R. Cobb, M.A.
Instructor in Philosophy and
Social Studies

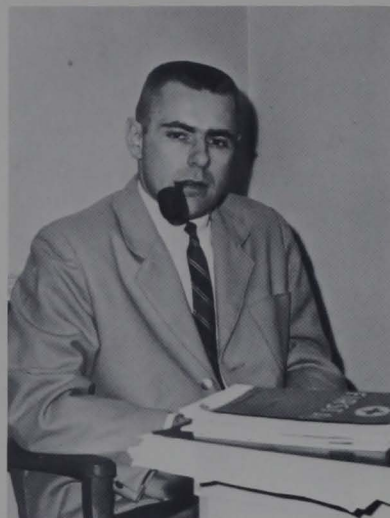

John W. Douglas, M.S.
Instructor in Phys. Educ.;
Baseball and Wrestling Coach



Willis M. Gordon, M.S.
Instructor in Biology



Stanley R. Hall, M.A.
Act. Chair., Div. of S. Sci.
Assoc. Prof. of Econ. & Sociology



F. Clayton Hallett, M.B.A.
Instructor in Business



Wendell G. Hardway, Ph. D.
Chairman, Division of Educ. and
Psychology; Profes. of Educ.



Albert R. Johnson, M.S.
Assistant Professor of Music



James G. Jones, Ph. D.
Professor of History and
Political Science



Eugene C. Jorandby, M.S.
Instructor in Economics

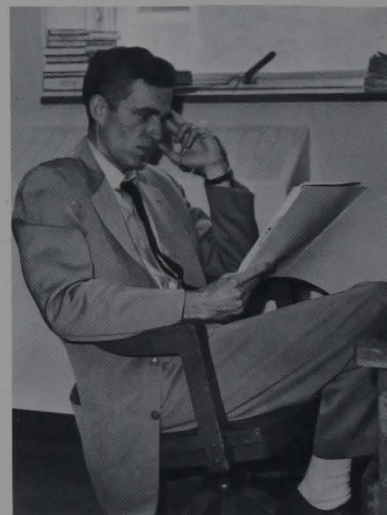

Milton E. Kern, M. Ed.
Assistant Professor of Speech



Carl A. Kerr, M.A.
Associate Professor of English and
French



Thomas A. Larson, M.S.
Instructor in English and
Journalism



Byrl L. Law, M.S.
Assistant Professor of
Agriculture



Jesse R. Lilly, M.S.
Assistant Professor of Phys.
Educ.; Football Coach



Ann R. Lorentz, M.A.L.S.
Instructor in Library Science



Loren S. McCartney, M.A.
Assistant Professor of History



Bernard C. McKown, M.A.
Assistant Professor of
Science



Leonard J. Mather, M.S.
Assistant Professor of
Education



Jewell E. Matthews, M.A.
Associate Professor of Education





Espy W. Miller, Ph. D.
Chairman, Division of Language;
Professor of English

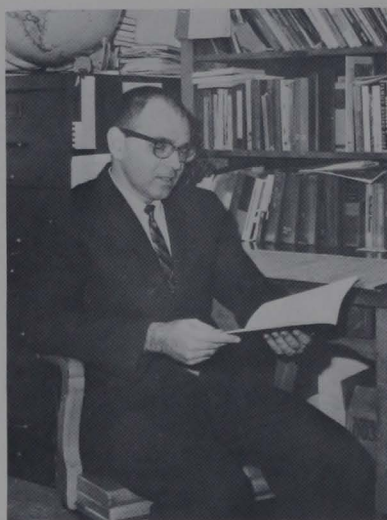

William H. Morrow, M.A.
Instructor in History



Nicholas Murin, M.S.
Associate Professor of
Social Science



Bertha E. Olsen, M. Mus.
Assistant Professor of Music



Ollie J. Pottmeyer, A.B.
Instructor in Phys. Educ.



Charles C. Scott, M.F.A.
Assistant Professor of Art



William K. Simmons, M.A.
Instructor in English

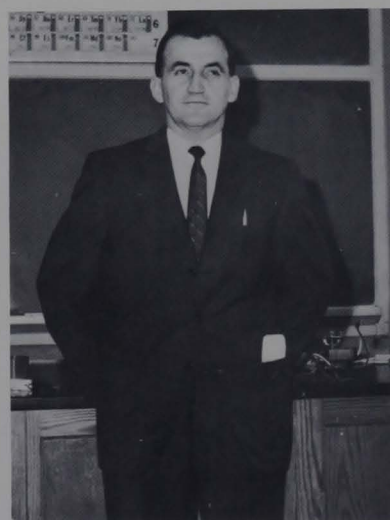

Frank L. Toth, M.A.
Associate Professor of Science



Byron J. Turner, M.A.
Professor of Chemistry



Max Ward, Ph. D.
Chairman, Division of Science
& Mathematics; Prof. of Botany

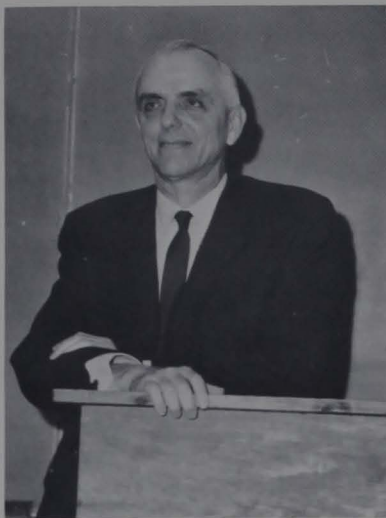

Nelson L. Wells, M.A.
Associate Professor of Educ.



Virginia D. West, M.A.
Associate Professor of English
and Journalism



James H. White, A.B.
Assistant Professor of
Mathematics



John V. White, M.A.
Associate Professor of Mathematics
and Physical Science



Jon D. Wink, M.F.A.
Instructor in Art



Eileen H. Wolfe, M.S.
Assistant Professor of Home
Economics



Elma J. Woofter, M.S.
Associate Professor of
Home Economics



Salah M. Yacoub, M.A.
Instructor in Sociology



Eugene L. Lowe, A.B.
Instructor in Business



Classes



Senior Class Officers



President, Terry George

Vice-president, Harold Erwin

Treasurer, Cecil Roby

Secretary, Peggy Moffett



BRICE ABBOTT



WILLIAM ADAMS



DAVID ARMENTROUT



MARTHA AYERS

*S
e
n
i
o
r
s*

WILLIAM BALL
MICHAEL BLAKE

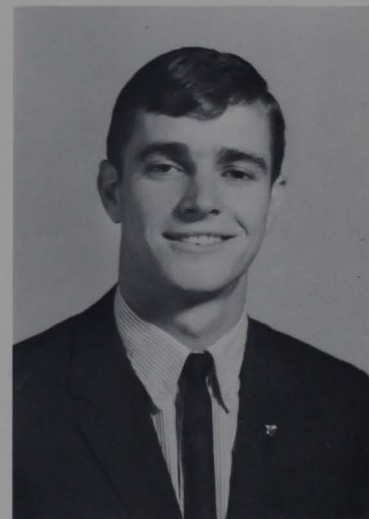

NANCY BLAKE



CHARLES BOSE



TEDDY BOSTIC

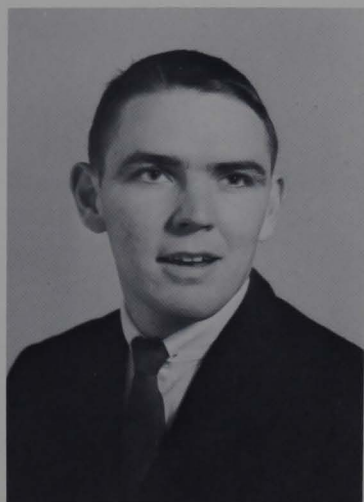

LESLIE BOSTWICK





CLYDE BREWER

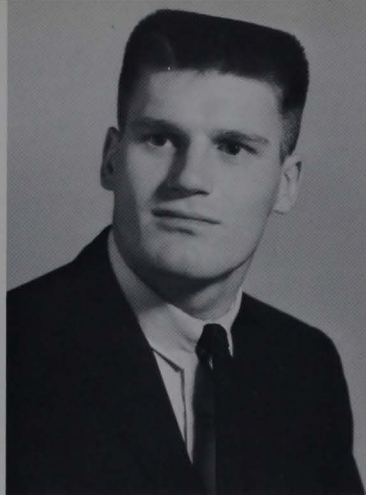

PATRICK BRISCOE



PATRICIA BRITTON



JACKIE BROWN



STANLEY BUCKLEW



WILLIAM BUTLER

PATRICIA CLINE



DAVID COFFMAN



DELMAS COGAR



PATSY CONLEY





CHERYL CRAYTON



HELEN CUNNINGHAM



ROGERS CUNNINGHAM



JANET CUSTER

FRANKIE CUTLIP

RANDOLPH DANIELS



DAVID DAUGHERTY

JOYCE DAUGHERTY

FRANKLIN DAVIS

KATHERINE DAVIS





CAROLYN DAWSON

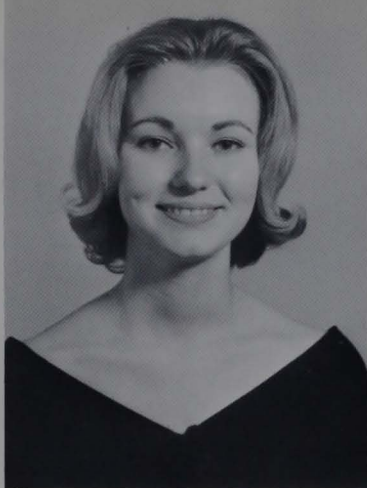

KAREN DENNISON



MARY DODRILL



MARK DOWNEY



JOSEPH DUNCAN



KATHRYN ELLIOTT

HAROLD ERWIN



JOE FIELDS



PATSY FIELDS



CHERYL FISHER





KATIE FRAZER



AVA FRUM



TERRY GEORGE

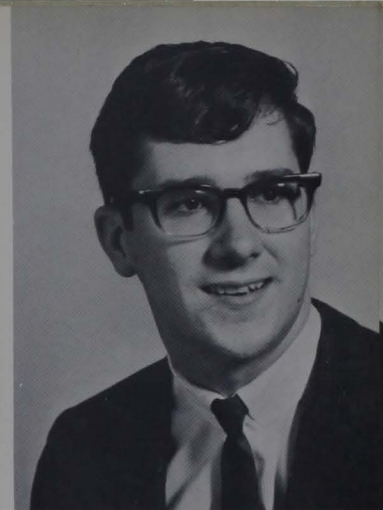

KENNETH GILBERT

DARRELL GOFF

ROGER GOSSMAN



DAVID GRAHAM

CHARLES GREATHOUSE

ELECTA GREENLEAF

JOYCE GROSE





SANDRA GIVEN



MARY GREENLEIF



DALE GUM



ROGER HALL

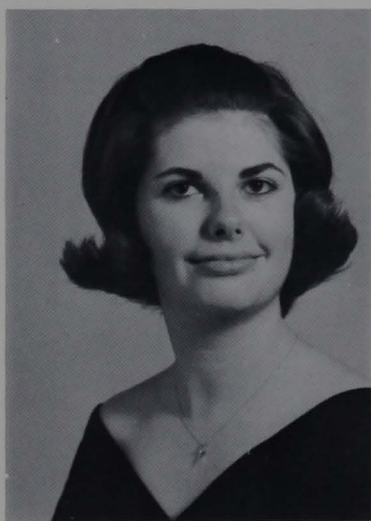

DIANA HARPER

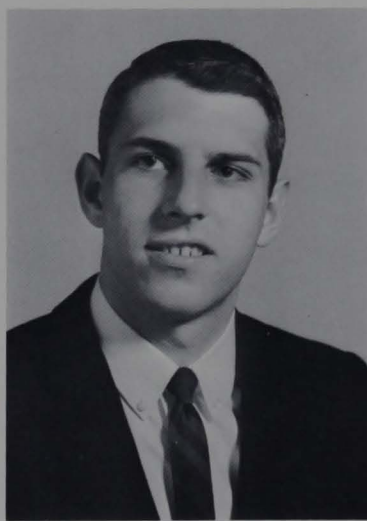

ROBERT HAUMAN

THOMAS HAWKINS



MARJORIE HAYMAKER

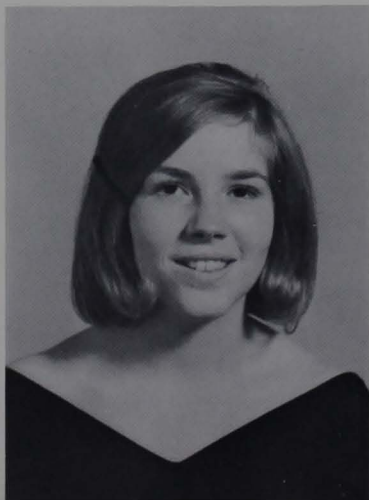

RONALD HILL



JAMES HENDERSON





ROBERT HERSEY



ROGER HUFFMAN



ARLEN HUNT



ERNEST HUNT

MARY HYER
HUGH JACKSON



PHYLLIS JAMES



CANDACE JOHNSON



EARL JOHNSON



JUDITH KAER





Russell Kemper



Sandra LeGrande



Dale Levering



Mae Lewis



Donald Limpert



John Lustig

Delmas McCoy



Elizabeth McLaughlin



Rebecca Manzo



Judith Mattson





Robert Maxwell



David Mays



Joyce McKinney



Daniel Minney

Peggy Moffett
Kermit Moore



Nicholas Murin

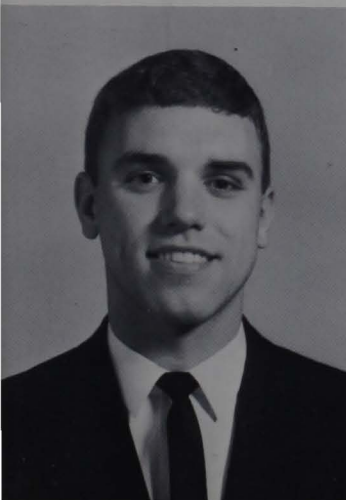

Penny Myers



Thomas Neil



James Phares

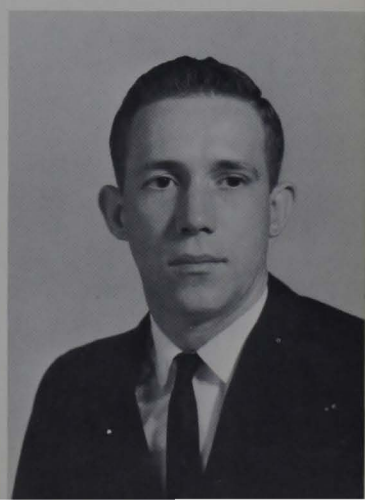



Richard Polk



George Powers



Carolyn Reip



Lillian Rice



Mary Ann Richards



Cassandra Riggs

Edgar Roby



James Rogers



Michael Sakole



Linda Sands





Walter Sawyer



Harold Shepard

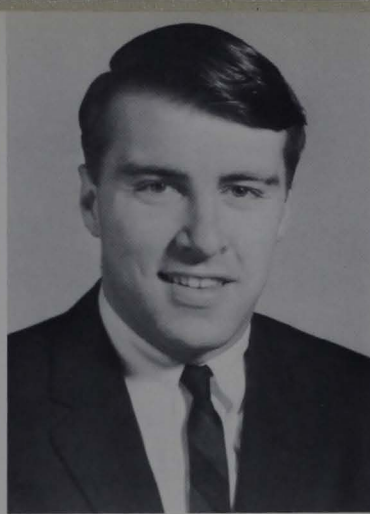

Charles Shock

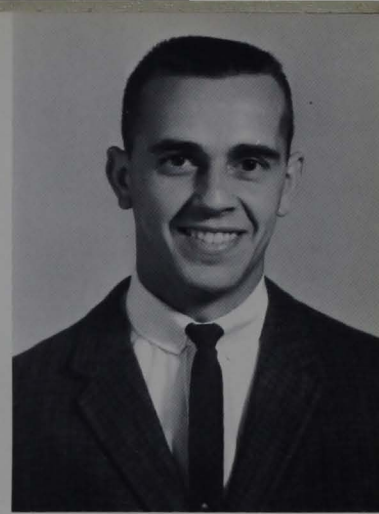

George Shock

Larry Spencer
Sharon Sponaugle



Wilma Stanley



Dean Strickland



Steven Summers

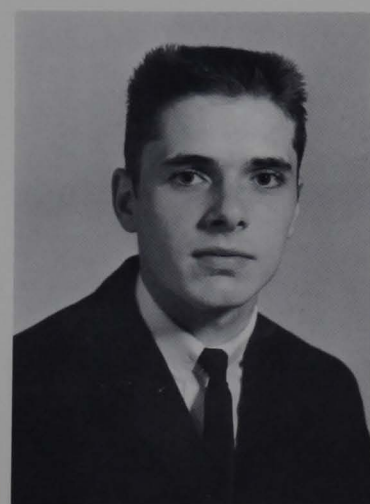

John Sutton





Kipling Swentzel



Denzil Taylor



Glenna Taylor



Maribeth Taylor



Paul Taylor



William Umbright

Sharon Vance



Carole Warren



Harley Wells



Joyce Wolfe





Sue Wray



Kenneth Wymer



Martha Hickman



James Murphy

NOT PICTURED:

Denver Barnett
Dewey Berry
Sandra Blake
Mildred Brown
Alfred Clay
Susan Cochran
Arthur Coughlin
Raymond Davidson
Dorothy Drake
Donna Frederick
Donald Fulton
Tommy Gainer
David Gillespie
Dean Hinzman
Raenetta Jarvis
Anita Jones
Glendon Jones
Joe Jordan

Shelva Jordan
Patsy Keith
Bruce Layne
Edna Lipford
Jo Ann Luzader
Judith McWhorter
Kenneth Mann
George Marshall
Richard Martin
Mary Massey
Darrell Messenger
Carol Momberger
Margaret Osborne
Carroll Paxton
Richard Pickens
Ethel Posey
Judith Potts

Barbara Raines
Jack Rhoades
Harold Riffle
William Royster
Mack Samples
Michael Samson
Virginia Shafer
Doyle Shaffer
Naomi Shaver
Sherry Sherwood
Robert Smith
Thomas Stalnaker
Paul Wigal
Michael Wilson
Ronald Wilt
Roger Wright
Edward Wymer

Junior Class Officers



Nila Rollins, Treasurer, John Hoover, President, Mrs. Lillian Chaddock, Sponsor, Robert Marshall, Vice President, Patsy Brake, Secretary.



Gary Alfred	Coraletta Barker	Stephen Barker
Carol Barron	Anna Bates	
John Bell	Mary Benson	Virginia Bise

Judith Bishop	Gary Blake	Judith Blake
Edwin Bond	Ardella Boothe	
Patsy Brake	Deloras Brown	John Brown



Ralph Brown, Jr.	Diana Camp	Connie Chapman
Jack Chapman	Johanna Coleman	
Michael Conley	Rebecca Conley	Judith Cottrill

William Cottrill	Rita Cross	David Crow
Diane Davis	Donald Dooley	
Clark Dilley	Roberta Downs	Garnet Duffy



Loretta Dwelle	Sue Eddy	Joyce Edens
Sue Frederick	Kristine Fulmer	Delores Green
Nadine Gillespie	Susan Girard	

Janet Gregory	Fred Halbert	Larry Hall
Ursula Hamblin	Barbara Hamilton	Robert Hays
Cyrstle Hamilton	Frances Hays	



Ramona Heater	JoAnn Hiney	Dock Hinkle
John Hoover	Martha Hornor	Kenneth Johnson
Rose Hoover	John Husk	

Steven Kee	Gradene Keller	William Kerns
Betty Kirkpatrick	Jack Langford	Joyce McCarty
Barbara Lengyel	James Lydon	



Rosemary McCarty Karen McClung Stephanie McCulty
Linda Mahan Robert Marshall
Saundra Mick David Morris Suzanne Morton

Dudley Mullins Judith Musgrave Leo Ours, Jr.
Carol Owens Christina Pancake
Paul Paugh Ann Priester Allen Pyles



Nancy Reed Claire Roby Nila Rollins
Jimmie Scherr James Shahan
Virginia Smith Thomas Stalnaker Lois Stukey

Philip Tedrick Joan Ward Joyce Ward
David Westfall Sally White
Samuel White Nancy Wilson Barbara Woodford

Juniors not pictured:

Connie Allen
Charles Ankrum
Marshall Badgley
Doyl Beall
David Bingman
Sue Blake
Margaret Boggs
Mary Brannon
Ruth Brightwell
Patricia Brown
Edgar Buster
David Butcher
James Butler
Robert Butler
Donald Cale
Sharon Cavendish
Linda Channell
Gary Coberly
Sharon Cole
Fred Collins
Edward Coon
Arlen Cunningham
Darlene Cutlip
Shirley Davis
Clyde Douglas
Robert Flint

Patrick Fulmer
Caroline Gainer
Larry Gainer
Kathleen Gibson
Saundra Beall
Joan Gordon
Mariana Griffith
Joseph Hanna
Orville Harper
Georgia Harvey
Ernest Haynes
Benjamin Henry
James Houck
Romey Hughart
Anna Hughes
Thomas Isenhardt
James Hutton
Barbara Layne
Ezra Lilly
Gladys Linger
Earl McMorrow
William Mays
Sharon Meade
William Meade
Dianna Messenger
Aleita Moore

Arthur Moore
Patricia Morrison
Gary Phillips
Louis Polk
Gary Potts
Victoria Reale
Arden Riggs
Loreta Sears
Michael Seckman
William Sheets
James Simons
Roger Smith
Ann Stalnaker
David Stephens
Gloria Summers
Riley Thompson
Kenneth Tingler
Paul Tingle
Richard Wilfong
Centha Williams
Lee Willis
Lewis Wilson
Rachel Wolfe
Judith Woofter

Sophomore Class Officers

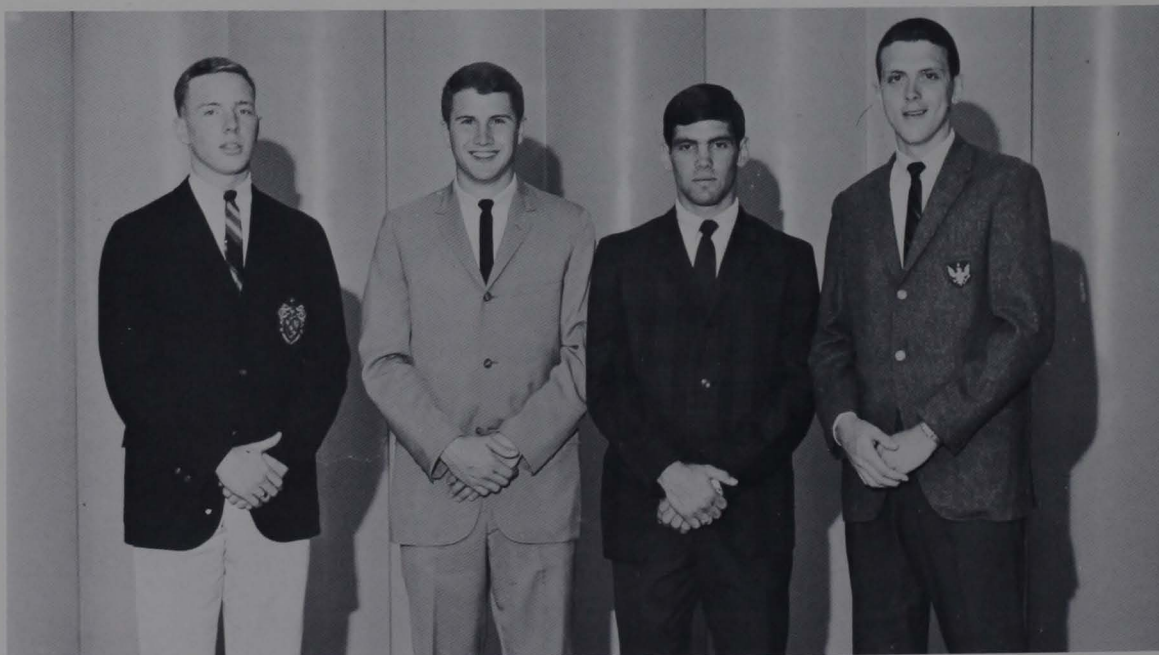

Left to right: Steve Sutton, Secretary, Ellis Wallenberg, Treasurer, Thomas Rogers, Vice President, Carlton Spicer, President.



Johnnie Armentrout
Richard Barbone
Pamela Beall
Mitchell Been
Cynthia Bennon



Philip Berry
Charles Bigley
Regina Boggess
Mary Bosley
David Brown



Lois Burgess
Samuel Burns
Dale Campbell
Dolly Carpenter
William Casto



Linda Chapman
Ruth Conrad
Joy Cosby
Helen Cottrill
Harold Dougherty



Samuel DePue
Paul Derico
Walter Dietz
Janet Drennon
David Eakle



Everett Ellison, Jr.
Sidney Faulkner
Terriann Fecsen
Paul Flesher
Sharon Foglesong



Bill Fulmer
Darrell Gandee
William Gill
Patty Gray
Janet Green



Helen Grove
Michael Guiles
Charles Gwinn
Donna Hall
Patricia Hall



Arthur Harris
Janet Hart
Irene Harvey
James Hinkle
Emil Hoffman



Thomas Hodges
Edward Hoefler
Suzanne Hughes
Wilbert James
James Javins



Barry John
Edward Johnston
Fred Keeling
Sharon King
Linda Koch



Roy Law
Jon Lucas
Sallie McCauley
Larry McCormick
William McMillian



James Marple
Shirley Matheny
Wilbur Matthews
Michael Mason



Patricia Masters
Robert Minnieweather
Lon Mitchell
Karen Moore
Patricia Morris



Karen Mullenax
Sue Murin
Joyce Nichols
Janet Ocheltree
Philip Pitt



Nancy Reup
Joan Richmond
Thomas Rogers
Gary Rogers
Thomas Rowe

Susan Sackett
Sandra Salyers
Abigail Schmidlen
Clark Schnieder
Frederick Schuett



Margaret Shamblin
Brenda Shedaker
Carlton Spicer
Janet Sprouse
Richard Stewart



Larry Stonestreet
Paula Strader
Sharon Summers
Stephen Sutton
Carl Thompson



James Travis
Diane Truex
Joseph Turner
Lacy Vandevander
Linda Walker



Ellis Wallenberg
Joyce Wells
Charles Westfall
Betsy Williams
Larry Williams



Mary Wright
John Yerkey



Joyce Bango
Charles Bennett
John Brown
George Caddock
Robert Chisler
Freda Coffindaffer
Karen Cottrill
John Currey
William Dearfield
Charles Duffy
Timothy Fields
Beverly Frum
Wayne Gillespie
Doris Hall
Stanley Herold
Rodney Jamison

Francis Bargeloh
Leanna Boggs
Maxine Brown
Thomas Carr
Lewis Clay
David Cole
David Crawford
Shirley Daugherty
David Delaney
Harry Drake
Kenneth Foglesong
Larry Furr
Margaret Glenn
Jerry Haney
Lewis Huggins
Elizabeth Jarrett

Sophomores not pictured:

Thomas Ables
Jerry Alawat
Nancy Amos
Robert Arbuckle
Gary Bailey

Susan Beall
William Boso
Charles Butcher
Patricia Cavendish
Kester Cobb
Paul Cool, Jr.
James Cumpston
Arden Dean
William Downs
David Evans
Stephen Frame
Marion Gibson
John Greiser
Raymond Hathaway
Mary Hypes
Richard Jarvis

Sophomores not pictured (Cont.)

Danny Johnson
Robert Kelemen
Larry Lamb
Edward Leonard
Larry McCallister
Richard McLaughlin
Glenn Mann
Pearl Moore
Mary Mullens
Clifton Neal
Walter 'Dell
Patricia Radabaugh
Dorothy Rhoades
Nancy Ross
Grace Stalnaker
Carol Sturm
Kenneth White

Wandalene Jones
Fonda King
Danny Lantz
Janet Lipscomb
Roger McCune
Joseph Mace
Gene Marks
Charles Morris
Ruth Murphy
Mary Neely
David Ours
Laura Reed
Carol Richards
Beverly Sattler
Jayne Steele
Diana Swisher
Imogene Winters

Jackie Kafer
Eddie Koreski
Jack Lent
Harold Long
Henrietta McHenry
Bruce Malcolm
Billy Miller
Thomas Morrison
Carol Myer
Larry North
Thomas Pickens
Lula Reynolds
Londa Rigney
Willard Shears
Jerry Stover
Mary Whipkey

Freshman Class Officers

Dencil Backus, Vice President

Steve Spicer, President

Eugene Canale, Secretary

David Keefer, Treasurer (not pictured)





ROW 1: David Adams, Robert Allen, Dortha Allman, Harry Allman, Donald Amos, Larry Ash, Sharon Ashby, Judith Barnes. ROW 2: Clyde Beary, Cara Black, Gerald Black, Sheryl Bode, Sandra Boothe, Mary Bosley, Judith Boston, Deloris Braley. ROW 3: Helen Buck, William Burbank, Susan Burchett, Sue Call, Joel Callison, Eugene Canale, Beverly Carmichael, Bruce Cayton. ROW 4: Delford Chaffin, Mary Chancey, Roy Chapman, Jr., Frances Cogar, Norma Cole, William Collier, Jr., Dona Collins, John Collins. ROW 5: Twila Collins, Robert Cooper, Charlotte Corley, Setha Craft, Mary Crissman, Martha Cunningham, Barbara Davis, Harold Davis, II. ROW 6: Lynn Dye, Susan Elliot, William Evans, Wilma Evans, Carolyn Fielder, Ada Fields, David Fletcher, John Flint. ROW 7: Dorothy Florence, Roger Foutty, Gregory Fowler, Richard Frame, Larry Frisby, George Garton, Anita Gavin, Pamela Gilmore. ROW 8: Sharla Gladwell, Daniel Gooding, Karen Goudy, Helen Gould, Martha Gross, Patricia Guzzie, Marcella Hall, Thomas Hall. ROW 9: Barbara Hamilton, Julia Hamilton, Robert Harbaugh, Ronald Hardway, Vera Hatcher, Kennie Hatfield, Linda Haymond, Thomas Herold.



ROW 1: Constance Hinkle, Phyllis Hitt, Phyllis Hopkins, John Howes, Carolyn Hudkins, Franklin Hughes, Frank Iams, Carl Ingram. ROW 2: Ronnie Isenhardt, Jeanette Jackson, Robert Jackson, Sandra Jackson, Charlotte James, Rebecca James, Carolyn Jay, Thomas John. ROW 3: Sharon Jones, Maryann Kazer, Charles Keefer, David Keefer, Janet Kellner, Linda Kirsch, Carol Kessler, Carol Knapp. ROW 4: Mary Krafft, Hazel Kuhl, Gary Lake, Linda Lathey, Sherel Lawson, Cheryl Lee, Mary Lilly, Thomas Lipps. ROW 5: Michael Linthicum, Beverly Lucas, JoEllen Luzader, Larry Lytle, Elaine

McHenry, Shirley McIntyre, Sandra McKinney, Julia McLaughlin. ROW 6: Karen McClead, Carolyn Malone, David Meadows, James Meads, Frances Meekes, Carolyn Miller, Ronnie Miller, Donna Mills. ROW 7: Sandra Monroe, James Moore, Sara Moore, Barbara Morrison, Lana Moss, John Mowder, Priscilla Mullins, Delbert Murphy. ROW 8: Dennis Myers, Sara Nelson, Mary Nester, Judy Newlon, Grace Nocida, David Norteman, Dale Oberleiter, Margarette Parker.



ROW 1: Billy Parsley, Dianna Parsons, Larry Parsons, Carolyn Perry, Donna Pittman, Robert Pugliese, Stanley Reed, Larry Richards. ROW 2: Carol Richardson, Lawrence Rogers, Linda Rogers, Jerry Rogish, Jeanette Rowe, Mildred Serra, Patsy Shaffer, Page Shanklin. ROW 3: Diana Shinn, John Sivak, Dorothy Smith, Garnett Smith, Mary Smith, Charles Snaith, Richard Smith, Stephen Spicer. ROW 4: Candy Stalnaker, Rebecca Stalnaker, Rhonda Stowers, Mari-

lyn Strickling, Donna Summers, Marilyn Taylor, Virginia Taylor, Carole Thompson. ROW 5: Gerald Trembush, Walter Turner, Heber Vealey, Mona Vigne, Richard Wagner, Patricia Walcutt, Betty Ward, Janet Ware. ROW 6: Michael Wasla, Wayne Westbrook, Anna White, Mary Whiting, Linda Wiggins, Lyle Wisel, Sarah Withee, Jerry Wolfe. ROW 7: Beverly Woodell, Harvey Woodson, Clarence Workman, Naomi Workman.



Freshmen not pictured:

Margaret Ammerman	Fred Anderson	Lawrence Arkle	Dencil Backus
Darrell Ballard	Clair Barickman, Jr.	Samuel Barron	Sandra Beale
James Belknap	David Bennett	Dennis Bennett	David Berger
Ermal Bishop	Thomas Blake	David Board	Alan Boggs
Danny Bordman	Stanley Boyles	Nancy Brady	Sandra Brady
John Bragg	Karen Brannon	John Brannon	Donald Brown
Wilma Brown	George Burner, Jr.	Douglas Butler	Joseph Butler
Sharon Campbell	Richardis Clevenger	Larry Clifton	Glenn Clutter
Kathryn Cobb	Larry Coffman	James Core	Alvin Cox
John Cox	Rupert Crandol	Patricia Cross	George Cumberledge
John Cunningham	William Dailey	Lyndon Davis	Stephen Davis
Richard Dawson	Judith Ellison	Danny Erlewine	Charles Faulkner
Mary Fisher	George Frame	Charles Frye	Jacqueline Fulks
Charles Fulmer	Rosemary Furbee	Kenneth Furr	Barbara Gainer
Richard Garrett	Larry George	Carolyn Gherke	Deanna Gillespie
James Gordon	David Graham	Lloyd Gwinn	James Haddox
Philip Hall	Carole Halter	Patrick Hanna	Teddy Hanson
Carol Harr	Warren Harrison	Michael Hatfield	Wanda Hart
John Hays	Charles Haywood	Robert Hickman	Ronald Hicks
Garry Hill	Coy Hinkle	Floyd Hinkle	Henrietta Hinkle
Stella Hinkle	John Holbrook	William Hutchinson	Rosemary Idleman
Peggy James	Melvin Jameson	Richard Jarvis	Morgan Jerden
Robert Jester	Roger Jett	Kenneth Johnson	Linda Johnson
Edward Judy	Daniel Kellison	Millard Kerby	Ronald King
Leon Kniceley	John Koch	Garry Law	Joseph Law
Charles Lietz	John Limer	Doris Locke	Robert Long
Douglas Loomis	William Looney	Carolyn McCartney	Virginia McCartney
Shelia McClain	John McClung	Jack McCord	Ray McKown
Larry McKnight	Cheryl McNeil	Deo Mace	Judson Mackey
David Mathews	Oliver Matthews	Francis Mauser	Martha Meadows
Robert Means	John Messenger	Betty Mick	James Mollohan
William Monk	Gary Moore	Jacob Moore	Mitchell Morgan
John Morris	Philip Mowrey	Brenda Mullins	Coy Mullins
Judith Murphy	Robert Naylor	Romilda Neal	Eugene Nesbitt
Thomas Nichols	Sharon Norman	Charles Ott	John Pease
Roberta Perrine	Felicia Persinger	Jill Phillips	Kathlene Phillips
William Piercy	Stephen Plyler	James Potts	Lewis Prather
Carolyn Radcliff	Joan Reynolds	Robert Rhoades	William Richmond
Thomas Riddell	Donna Riley	Harvey Roberts, Jr.	Roger Roberts
Jane Roth	Thomas Rowell	Randall Samples	Otis Sampson
Hershel Sartin	Barbara Sayre	Gary Sawyers	John Schmidt
Daniel Schuda	Karen Scott	Mary Shamblin	Thomas Sharp
Roger Shaver	Daniel Shumate	David Singleton	Linda Singleton
Robert Sizemore	Alden Smith	Donald Smith	Lois Smith
Roger Smith	Charles Smith	Terri Snyder	Larry Sponaugle
Patsy Steele	Carolyn Stemple	Roger Stephens	Albert Stiles
Timothy Stackert	Loretta Stover	Evelyn Stump	Judith Stump
Patricia Stump	Virginia Stump	Bill Summers	George Summers
Karen Sumpter	Carl Swain	Ronald Swearingen	Carole Szlachetka
Robert Szymczak	Charles Taylor	Richard Taylor	Garland Tenney
John Trusler	Theodore Tuel	Larry Wable	Franklin Waldeck
Benny Wallis	Diana Walters	James Warner	John Weber
Marilyn Weekley	Percie Weese	Frances Weinch	Karen West
Sandra Whiston	Billy White	Danny Willey	Marry Will
Davis Wills	Joanne Wiseman	Randolph Wiseman	Martha Wolfe
Linda Wood	Jimmy Woodall	Carl Wright	Carol Yoak
Karen Yoak	Marsha Young	Terry Young	



A c t i v i t i e s

*1
9
6
5*



Sadie Hawkins Day

Stephen Spicer, Li'l Abner
Carole Warren, Daisie Mae



*Faculty
G-Club
Basketball
Game*



*S
a
i
n
t
J
o
a
n*



*Beers
Family*

Mother's Day Sing



Variety Show



*C
h
r
i
s
t
m
a
s*

*C
o
n
c
e
r
t*



*A
r
t

E
x
h
i
b
i
t*



Plays and



Productions



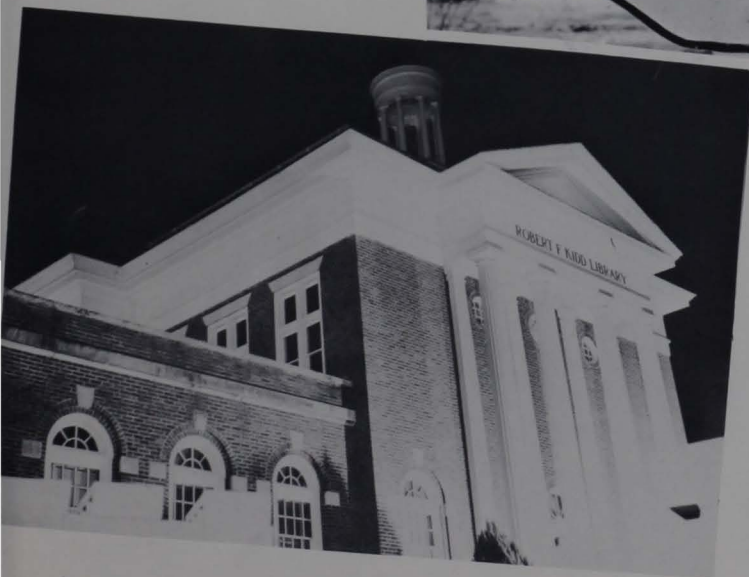
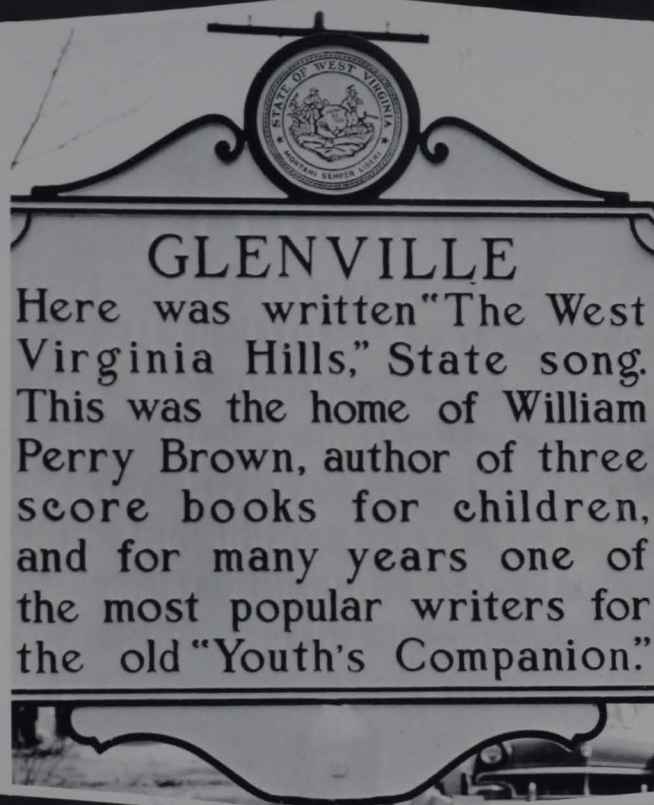



Alpha Sigma Alpha

ROW 1: Martha Hornor, Diana Camp, Anita Gavin, Johanna Coleman, Joyce Ward, Cheryl Lee, Barbara Gainer, Sandra LeGrande. ROW 2: Patricia Brown, Donna Mills, Sherry Crayton, Sandra Whiston, Joan Ward, Patricia Walcutt, Ruth Conrad, Sara Nelson. ROW 3: Victoria Reale, Ann Stukey, Judith Cottrill, Dianna Shinn, Donna Pittman, Cheryl McNeil, Susie Kirsch, Sandra Salyers.



Officers are: Martha Hornor, President, Patricia Brown, Ruth Conrad, Diana Camp. ROW 2: Victoria Reale, Joan Ward, Sandra Salyers, Ann Stukey.

Delta Zeta



Officers are: Cassandra Riggs, President, Ann Hughes, Cynthia Bennon, Ruth Brightwell, Joyce McCarty.



Pictured below are: Janet Gregory. ROW 2: Sharon King, Joyce McCarty. ROW 3: Susie Strickling, Sue Call, Julia McLaughlin. ROW 4: Diane Truex, Ann Hughes, Janet Custer, Nancy Wilson. ROW 5: Sue Eddy, Terri Fecsen, Sharla Gladwell, Patsy Conley, Cassandra Riggs. ROW 6: Joan Richmond, Mary Benson, Stephanie McCulty, Karen Boston, Diane Davis, Ruth Brightwell. ROW 7: Penny Sackett, Patty Guzzie, Karen Moore, Pat Hall, Jean Goudy, Kathy Elliot, Cynthia Summers. ROW 8: Cynthia Bennon, Sue Morton, Loretta Dwelle, Margaret Glenn.





Brice Abbott, Editor-in-Chief

Kanawhachen Staff



John Hoover, Assistant Sports Editor and William Casto, Sports Editor.



David Brown, Art Editor



Carlton Spicer, Feature Editor, Assistant Sports Editor



Robert Marshall, Business Manager



Mr. Charles Scott, Faculty Advisor

Not pictured: Nancy Reed, Layout Editor, Philip Hall, Chief Photographer, Thomas Hodges, Asst.



Advertising Editor, Dock Hinkle, Johanna Coleman and David Westfall, Assistants.



Sherry Crayton, Proofreader, Mary Nester and Mary Benson, Typists

Scenes on Campus



Greek Council



SITTING: Cynthia Bennon, Delta Zeta, Sandra Whiston, Alpha Sigma Alpha, Judith Cottrill, Alpha Sigma Alpha, Janet Custer, Delta Zeta. STANDING: Fred Keeling, Theta Xi, David Eakle, Theta Xi, James Javins, Theta Xi, Larry Parsons, Tau Kappa Epsilon. Not pictured: Suzanne Morton, Delta Zeta, Sandra Salyers, Alpha Sigma Alpha, Stephen Spicer, Tau Kappa Epsilon, William Meade, Tau Kappa Epsilon.



Officers are: Cynthia Bennon, Vice President, Fred Keeling, President, Sandra Whiston, Secretary-Treasurer.



ROW 1: Mr. Frank Toth, Advisor, Philip Pitt. ROW 2: John Brown, David Boso, David Marple, Joe Fields, Randolph Daniels, Clifton Neal, Terry George, Michael Linthicum, Leo Ours, Jr., Thomas Lipps, Ronald Hicks, Wilbur Matthews, Jack Brown, Gerald Trembush. ROW 3: Richard Barbone, David Bingman, David Eakle, Harold Shepard, Fred Keeling, Kenneth Tingler, Emil Hoffman, Randy Ballangee, Robert Cooper, Randolph Wiseman, Richard Polk, Wayne Westbrook, James

Javins, Oliver Matthews. ROW 4: Brice Abbott, William Umbright, Timothy Fields, William Casto, Thomas Rogers, George Summers, David Brown, Michael Guiles, William Piercy, Stephen Sutton, Lawrence Rogers, Robert Marshall. ROW 5: Robert Chisler, David Stephens, Barry John, Charles Boso, Richard Stewart, John Lustig, David Bennett, Carl Ingram, John Sivak, Daniel Gooding.

Theta Xi



Officers are, ROW 1: William Casto, David Stephens, Richard Stewart, Barry John. ROW 2: Richard Barbone, Michael Guiles, Timothy Fields, Brice Abbott, President.



"Time for a break at a grueling Saturday morning work session."



"Bottoms up" at the first semester smoker.

Mrs. Florence, our Housemother.



Fraternity House



Dormitory Boards



Verona Maple Hall

ROW 1: Penny Myers, President, Ann Priester, Patricia Britton, Susan Sackett. ROW 2: Loretta Dwelle, Nancy Reed, Barbara Lengyel, Barbara Woodford.



Womens Hall

ROW 1: Celeste White, Janet Ocheltree, Janet Custer, Diana Camp, Nila Rollins, Abigail Schmidlen. ROW 2: Karen Moore, Cynthia Bennon, Sharon Summers, President, Mary Crissman, Mona Vigne, Judith Musgrave. Not Pictured: Cheryl Fisher.

Louis Bennett Hall

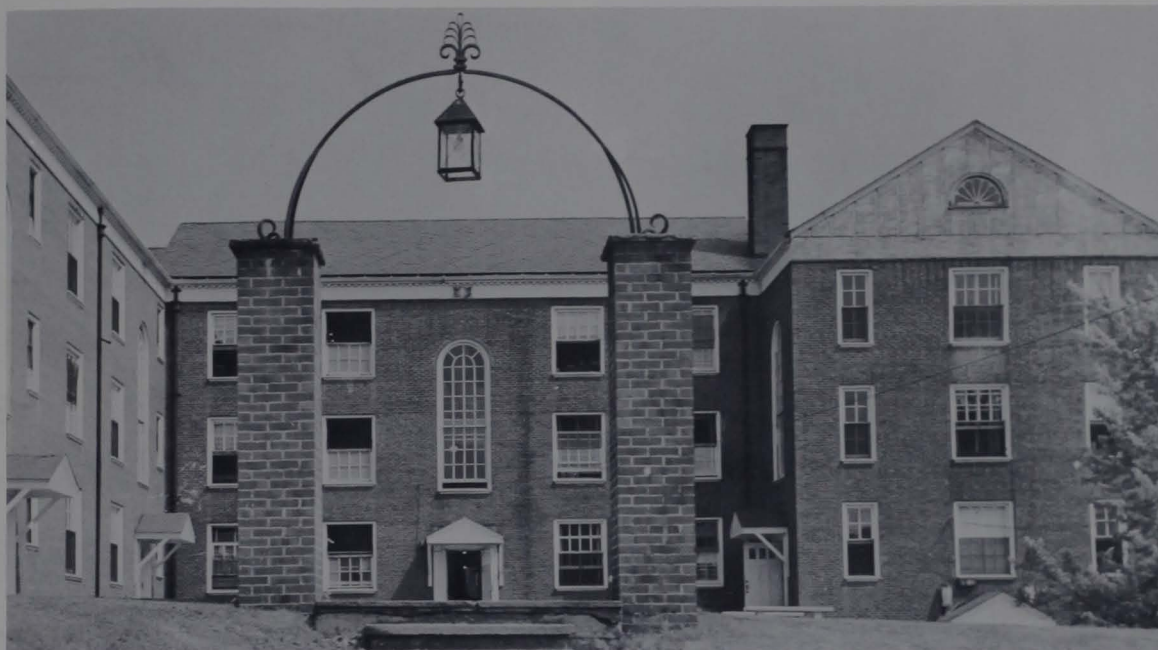

Officers are: Jon Lucas, Fred Halbert, Paul Fletcher, Edwin Bond, Thomas Rogers, Leslie Bostwick, Eugene Canale, Robert Marshall, President.

Concert Choir



ROW 1: Shirley McIntyre, Joyce McCarty, Marilyn Strickling, Karen Boston, Aleita Moore, Sarah Withee, Charlotte James, Roberta Downs, Sharon Jones, Pamela Gilmore, Sandra Legrande. ROW 2: Sue Eddy, Stephanie McCulty, Karen Brannon, Rhonda Stowers, Sharon Norman, Loretta Dwelle, Dianna Shinn, Priscilla Mullins, Diane Davis, Anne Stukey, Jayne Sthle, Janet Green. ROW 3: Larry George, John Collins, Charles Morris, Dale Oberleiter, Harry Allman, John Brown, Gerald Black. ROW 4: Bruce Malcolm, Philip Berry, Leo Ours, Jr., James Belknap, Richard Boso, Ronald Hicks, Richard Taylor, Mr. Albert Johnson, Director.

Officers are: Loretta Dwelle, Charles Morris, Diane Davis, President, Sandra Legrande.

Newman Club



ROW 1: Paul Derico, Philip Pitt, John Sivak, Robert Szymczak, John Lustig. ROW 2: Anita Gavin, Celeste White, Terri Fecsen, Janet Barkley, Cassandra Riggs. ROW 3: Grace Nocida, Maryann Kazer, Eleanor Martin, Rebecca James, Patti Guzzie, Mr. Clayton Hallett, Advisor. ROW 4: Barry John, Richard Barbone, John Albright, Gerald Trembush, Robert Pugliese, David Stephens, Eugene Canale.

Officers are: Paul Derico, Barry John, President, David Stephens.

Alpha P S i Omega



Officers for both organizations are: Wayman Johnson, President, Patricia Britton, Jack Brown. Not pictured: Helen Cunningham.



Wayman Johnson, Mr. J. Rodney Busch, Advisor, Patricia Britton, Harold Dougherty, Jack Brown, Not pictured: Carole Warren, Helen Cunningham, Cheryl Fisher.

Ohningohow



Players

ROW 1: Harold Dougherty, Sandra Monroe, Loretta Dwelle, Judith Musgrave, Nancy Reed, Deloris Brown, Sara Nelson, Patricia Britton, William Monk. ROW 2: Fred Keeling, Eugene Nesbitt, Mr. J. Rodney Busch, Advisor, Mr. Carl Kerr, Dock Hinkle, Jack Brown, Wayman Johnson, William Fulmer, Richard Dawson, Ellis Wallenberg, Jerry Stover. Not pictured: Cheryl Fisher, Carole Warren, Helen Cunningham, Carlton Spicer.

Alpha Rho Tau



ROW 1: Linda Mahan, Gary Wink, Sue Carpenter, Joyce Nichols, Nila Rollins, William Dailey.
ROW 2: Philip Berry, Mrs. and Mr. Jon Wink, Advisors, Vera Hatcher, John Mowder.



Officers are: Vera Hatcher, Nila Rollins, President, Sue Carpenter.

Alpha Delta Epsilon



SEATED: Mr. Eugene Jorandby, Advisor, Delmas Cogar, Harold Shepard, William Cottrill, Edwin Bond, Ruth Brightwell, Rodney Nichols, Franklin Davis. STANDING, ROW 1: Ramona Heater, Mary Neely, Janet Custer, Sharon Jones, Allen Pyles, Judy Kafer, Linda Beale, Teddy Bostic, David Tenney. ROW 2: Margaret Glenn, Mary Benson, Teddy Hanson, Thomas Rogers, Lewis Wilson, Robert Kelemen, James Shahan, Randolph Wiseman, Kathy Elliot. ROW 3: William Umbright, Paige Shanklin, James Javins, John Albright, Dock Hinkle, Richard Taylor.

Alpha Delta Epsilon Officers



Harold Shepard, Karen McClung, William Cottrill, Rodney Nichols, Edwin Bond, President, Franklin Davis, Ruth Brightwell, Delmas Cogar.



Student Education Association



ROW 1: David Coffman, Miss Jewell Matthews, Advisor, Mary Chancey, Janet Ocheltree, Martha Hickman, Martha Horner, Diana Camp, Sue Williams, Patty Cavendish, Janet Gregory. ROW 2: Paul Derico, Mary Krafft, Carol Kessler, Helen Gould, Sandra McKinney, Anne Stukey, Dortha Allman, Anna Bates, Johanna Coleman, Rosemary McCarty, Donna Hall, Kristine Fulmer. ROW 3: William Cottrill, Betty Kessler, Judith Musgrave, Regina Boggess, Janet Drennon, Joan Ward, Judith Cottrill, Joyce Edens, Kathy James. ROW 4: Joe Fields, John Husk, James Houck, Dudley Mullins, Jerry Stover, Sharon Cavendish, Karen Mullenax.



Officers are: Paul Derico, Judith Musgrave, William Cottrill, President, Martha Hickman, Jerry Stover.

Major's Club



ROW 1: Setha Craft, Jackie Kafer, Nancy Brady, Janet Kellner, Carolyn Fielder, Constance Hinkle, Roberta Downs, Ermal Bishop. ROW 2: Beverly Woodell, Dianne Parsons, Carol Knapp, Barbara Morrison, Sandra Mick, Garnet Duffy, Patsy Fields. ROW 3: Paula Strader, Judith Bishop, Barbara Lengyel, Gardene Kellar, Betty Kirkpatrick, Eileen Gross, Linda Haymond.



Officers are: Paula Strader, Sandra Mick, Patsy Fields, President, Betty Kirkpatrick.

Chi Beta Phi



From left to right: Edward Hoefer, Gary Alfred, Kenneth Tingler, Russell Kemper, George Powers, James Lydon.

Science Club



SEATED: Dr. Byron Turner, Advisor, Lee Willis, Connie Chapman, Roger Hall, Russell Kemper. STANDING: William Richmond, Robert Arbuckle, Larry Richards, Harold Dougherty, Donald Limpert, Roger Foutty.

Science Club Travels

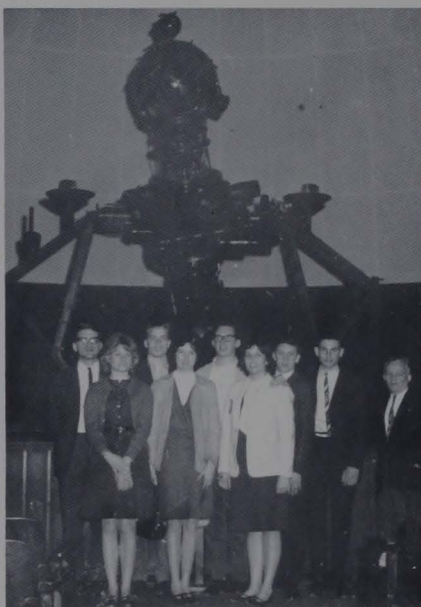
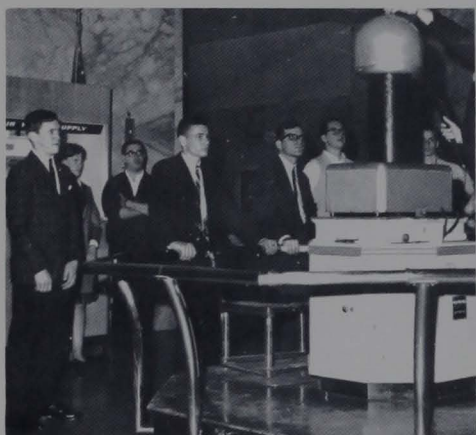

Pittsburgh

National Radio Astronomy Observatory



*L
i
t
e
r
a
r
y
S
o
c
i
e
t
y*

ROW 1: Anna Bates, Kristine Fulmer, Judy Blake, Ramona Heater, Nila Rollins. ROW 2: Shirley Davis, Johanna Coleman, Joan Ward, Linda Channell, Dr. Espy Miller, Advisor.



Officers are: Judy Blake, Ramona Heater, President, Nila Rollins.



Front to back, ROW 1: Betty Ward, Rita Cross, Patricia Brown, Susan Sackett, Mrs. Lillian Chaddock, Advisor. ROW 2: Patsy Brake, Janet Kellner, Patricia Hall, Helen Buck. ROW 3: Karen King, Sandra Salyers, Terri Snyder. ROW 4: Linda Lathey, Rebecca James. ROW 5: Lula Reynolds.

*Φ
h
i

D
e
l
t
a

P
h
i*



Officers are: Lula Reynolds, Karen King, Rita Cross, Patricia Brown, President, Patsy Brake.

G-Club



ROW 1: Jerry Wolfe, Walter Dietz, David Bennett, Carl Ingram, John Lustig. ROW 2: Jimmie Scherr, Bob Minnieweather, Bob Maxwell, Clark Dilley, Rodney Jamison. ROW 3: Jon Lucas, Harold Erwin, Patrick Briscoe, Ellis Wallenberg, Franklin Mays. ROW 4: Coach Leland Byrd, Advisor, Steven Kee, James Totten, Robert Chisler, William Piercy, John Flint.



Officers are: John Lustig, Pat Wilfong, Clark Dilley, Ellis Wallenberg, President, Steven Kee.

Agriculture Club



ROW 1: Coy Mullins, Gary Lake, Mitchell Been, John Brown, David Keefer, David Berger, Larry Richards, Larry Parsons, Mr. Byrl Law, Advisor. ROW 2: Harry Allman, Larry Sponaugle, Larry Ash, Samuel DePue, Edward Judy, Roger Shaver, John Schmidt, Stephen Davis.



Officers are: Roger Shaver, John Schmidt, David Keefer, President, Larry Parsons, Larry Richards.

4-H Club



Officers are: Sharla Gladwell, James Houck, Karen Mullenax, Charles Morris, Patsy Brake, President.



ROW 1: Sharla Gladwell, Janet Ocheltree, Sam Yacoub, Patsy Brake, Mary Lilly. ROW 2: Coraletta Barker, Connie Allen, Karen Mullenax, Elaine McHenry, Sara Moore. ROW 3: Paul Derico, James Houck, Charles Morris, Mr. Salah Yacoub, Advisor.



DEAN M. STRICKLAND



EDGAR L. BUSTER JR.

STEWARD



WILLIAM E. KERNS

HEGEMON



DANNY E. JOHNSON

HYPOPHETES



PAGE T. SHANKLIN

GRAMMATEUS



WIL



THOMAS W. BRAUN



JAMES E. HOUCK



LESLIE R. BOSTWICK JR.



TEDDY B. BOSTIC

Tau Kappa

19



Phi State



WILLIAM R. SHEETS



STEVE J. KEE



JIM B. HUTTON



CLYDE BREWER



HAROLD D. ERWIN



DONALD G. DOOLEY



ALLEN K. PYLES



RAY W. JAMES



LACY M. VANDEVANDER



MARSHALL L. BADGLEY



F. CLAYTON HALL



THOMAS E. HODGES JR.



JAMES D. HINKLE



THOMAS T. CARR



ROBERT C. MINNIWEATHER



THOMAS K. RIDDELL



THOMAS W. SHARPE



J. MEADE
TANIS
CARLTON R. SPICER
EPI-PRYTANIS
ROBERT L. HERSEY
CRYSOPHYLOS
LARRY R. HALL
HISTOR
MICHAEL O. MASON
PYLORTES



PATRICK M. BRISCOE

Phi Epsilon



65

ville
College



WILLIAM R. ADAMS
ROBERT M. HAYS
F. EDWARD WYMER
JOHN F. DOLAN



KIPLING C. SWENTZEL
FREDERICK L. SCHUETZ
BENJAMIN B. HENRY JR.
RICHARD D. TURNER
DUDLEY H. MULLINS



EUGENE C. JORANDBY
PAUL H. PAUGH
JAMES A. BUTLER
VERLE D. WESTFALL
JOHN W. HUSK JR.
WILLIAM O. MC MILLIAN



LON C. MITCHELL
LARRY E. PARSONS
STEPHEN E. SPICER
RICHARD L. WAGNER
CHARLES E. KEEFER
DENCIL K. BACKUS

Student Government Association



From left to right: John Hoover, David Westfall, Sgt.-at-Arms, Robert Hays, Treasurer, Mr. Stanley Hall, Advisor, Stephen Spicer, Patrick Briscoe, President, Patsy Conley, Secretary, Carlton Spicer, John Lustig, Vice President, Harold Erwin.

Baptist Student Fellowship

Pictured below, ROW 1: Nila Rollins, Mary Chancey, Judy Woofter. ROW 2: Carolyn Hudkins, Dorothea Allman, Judith Ellison, Lana Moss, Sandra Boothe. ROW 3: Thomas John, Delford Chaffin, Carol Kessler, Everett Ellison, Jr., Betty Kessler, Larry Richards.



Officers are: Betty Kessler, Carolyn Hudkins, Lana Moss, Judy Woofter, President.



Athletics



Football Squad...

ROW 1: Darrell Goff, Kermit Moore, Patrick Briscoe, Harold Erwin, John Lustig, Joe Duncan, Paul Taylor, Mark Downy, Daniel Minney, William Adams, Roger Gossman. ROW 2: Frank Mays, Jim Scherr, Rodney Jamison, Stanley Boyles, Charles Gwinn, Ellis Wallenberg, Roger Roberts, Kenneth Wymer, William Casto, Jack Lent, Jon Lucas. ROW 3:

John Hoover, Stanley Bucklew, Harvey Woodson, Randolph Wiseman, James Potts, John Flint, Roger McLaughlin, William Collier, David Bennett, Roy Gibson, Larry North. ROW 4: Gary Blake, James Mollohan, Danny Erlewine, Robert Allen, Carl Ingram, William Piercy, Thomas Herold, George Frame, James Haddox, Frank Hughes.

1964 Pioneers

Football Team displays Talent...

Sportsmanship...

And a desire to win...

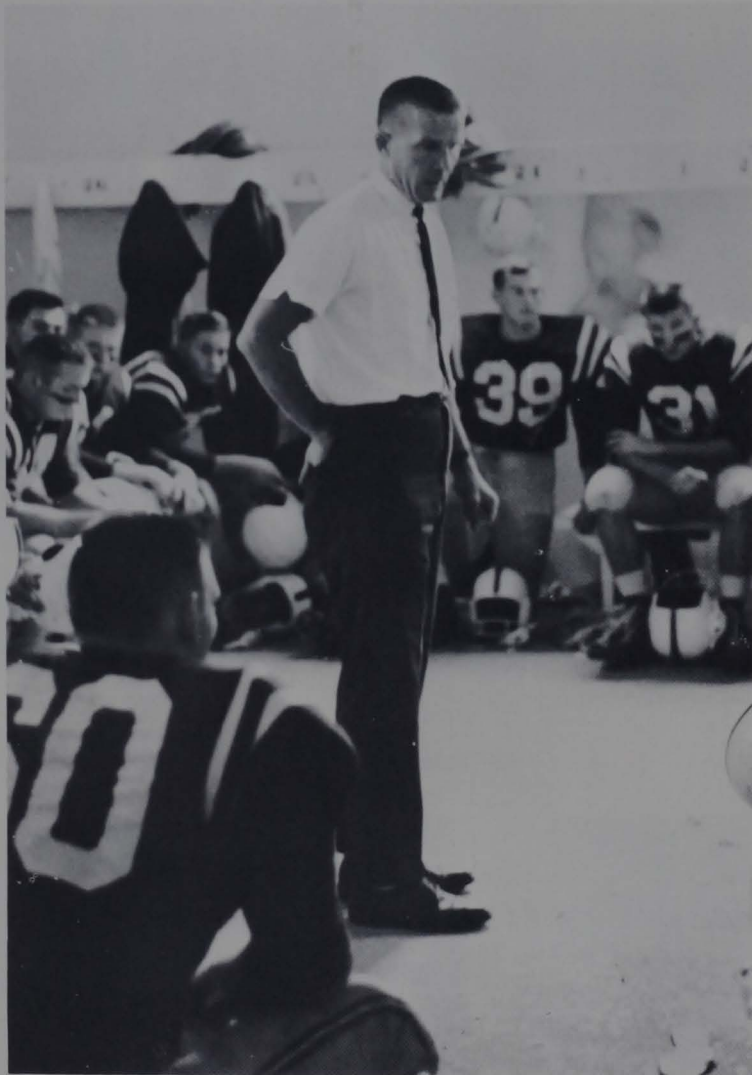

Jesse Lilly, Head Coach



Harold Erwin, All-Conference,
Honorable Mention, All-American

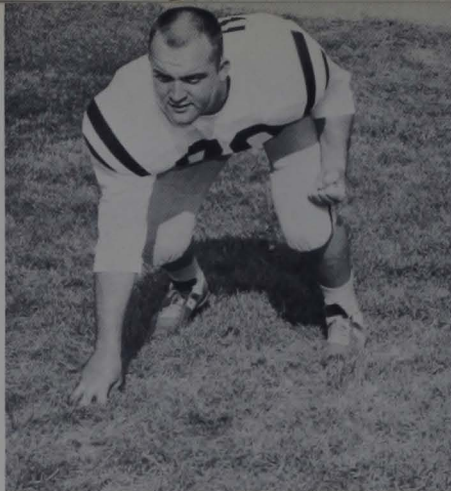

Mark Downy, Guard

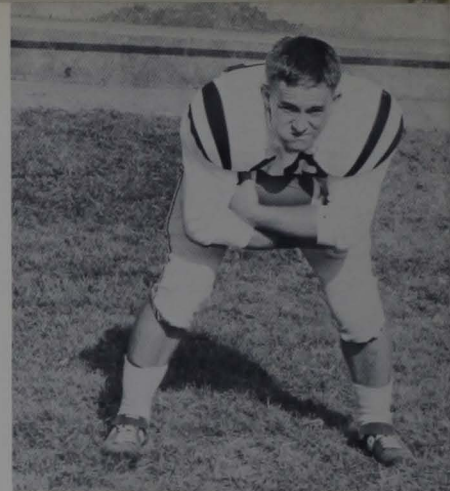

Joe Duncan, Halfback

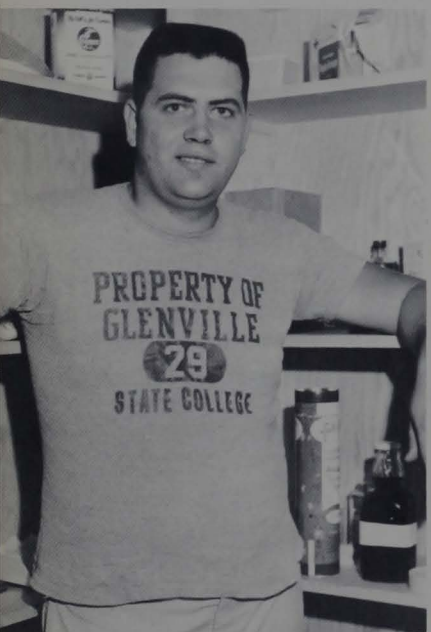

Franklin McKown, Manager



Offense...

Frank Mays, John Hoover, Joe Duncan, Harold Erwin, Roger Gossman, James Mollohan, Mark Downy, Stanley Boyles, William Casto, Gary Blake, Danny Erlewine.

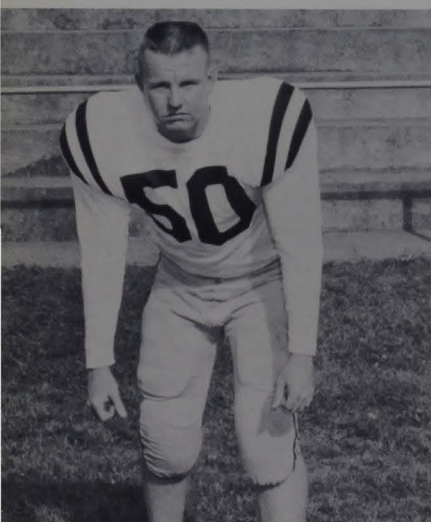

Roger Gossman, Center



Daniel Minney, Guard



Kermit Moore, Guard



Darrell Goff, Tackle



Stanley Bucklew, End

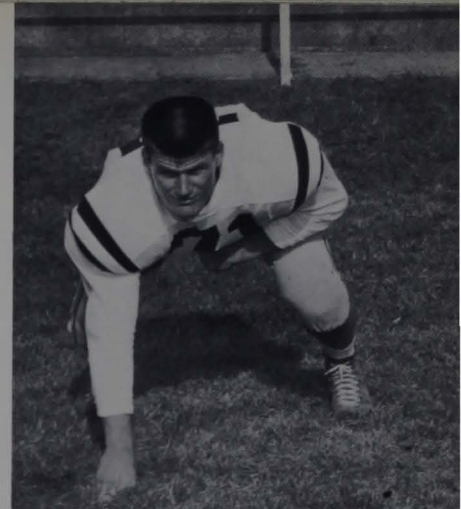

Patrick Briscoe, Tackle



Defense...

Stanley Bucklew, Carl Ingram, Darrell Goff, Roy Gibson, Larry North, Paul Taylor, Kermit Moore, Patrick Briscoe, William Adams, Ellis Wallenberg, John Lustig.



William Adams, End

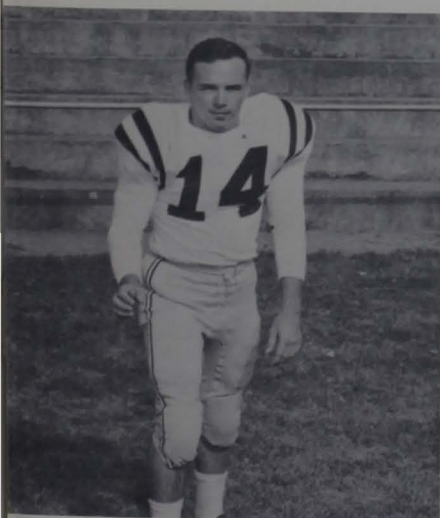

John Lustig, Halfback



Paul Taylor, Quarterback

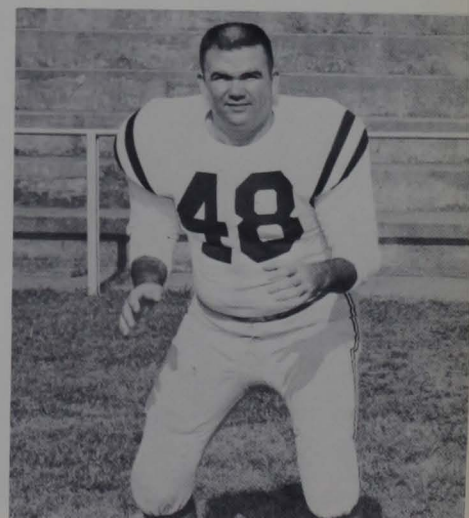

Kenneth Wymer, Tackle



Glenville Concord

6

20



Glenville

West Liberty

13

14



Glenville

Fairmont

12

10

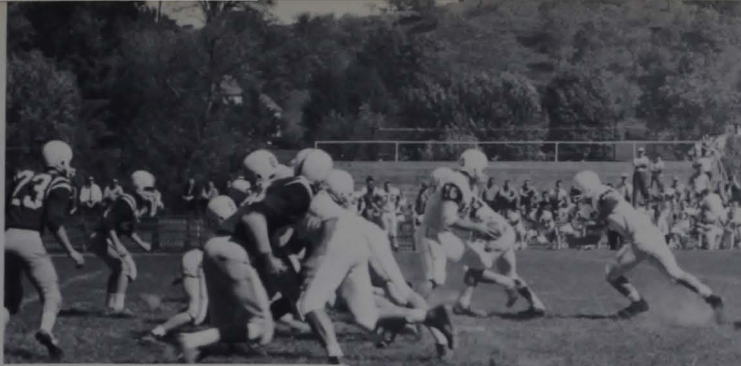

Glenville

14

W. Va. State

6



Glenville

7

Wesleyan

15

Glenville

0

Salem

26



Glenville

0

West Minister

26



Glenville

13

W. Va. Tech

6



ROW 1: Carlton Spicer, Dave Graham, Clyde Brewer, Samuel Burns, Edward Johnston.
 ROW 2: Jerry Wolfe, Billy Parsley, Lawrence Arkle, Jack McCord, Stephen Spicer, Buddy Fulkner.
 ROW 3: Clark Dilley, Robert Minnieweather, Robert Maxwell, Larry Williams, Arthur Harris.

1965

Pioneer

Basketball

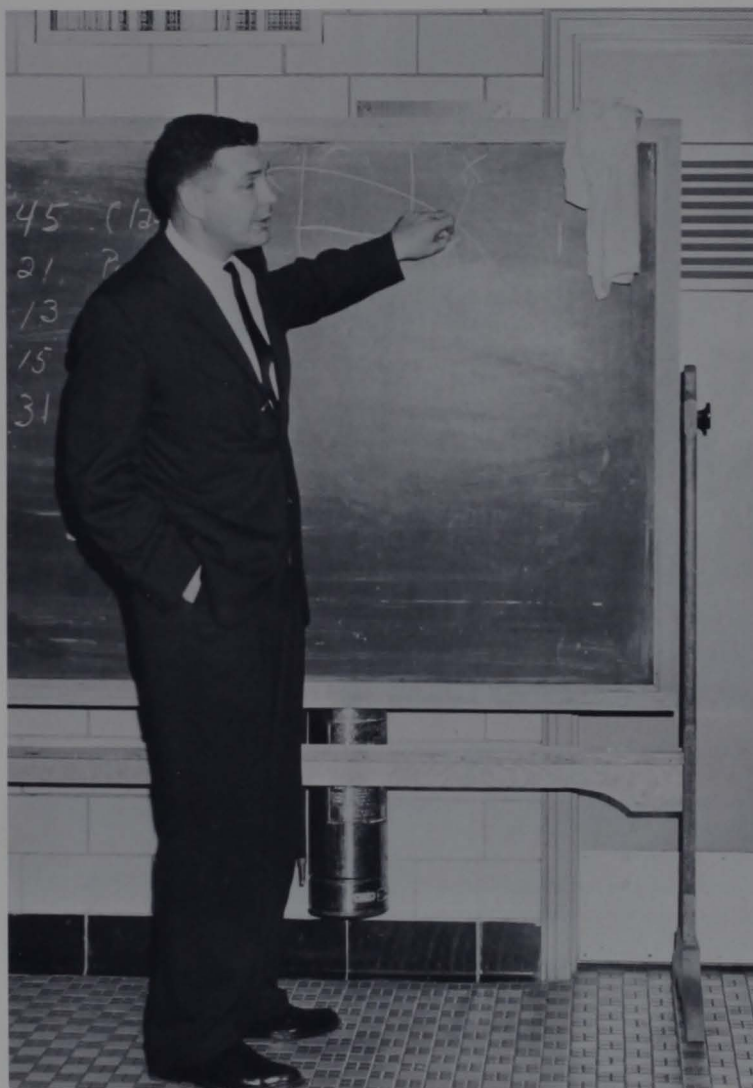

Leland Byrd, Head Coach



Mary Fest, Team Nurse



Robert Maxwell, Captain

Pioneer Schedule



Steve Spicer shows defensive ability against W. Va. State's, Tom Shivel.

OPPONENT	SCORE	GLENVILLE
Alderson Broaddus	79	93
Fairmont	82	72
Marietta	91	74
Salem	108	91
Alderson Broaddus	71	84
W. Va. Wesleyan	102	79
Wheeling	77	75
West Liberty	95	104
W. Va. Tech	95	78
Concord	83	93
Fairmont	90	78
West Liberty	72	68
Salem	88	72

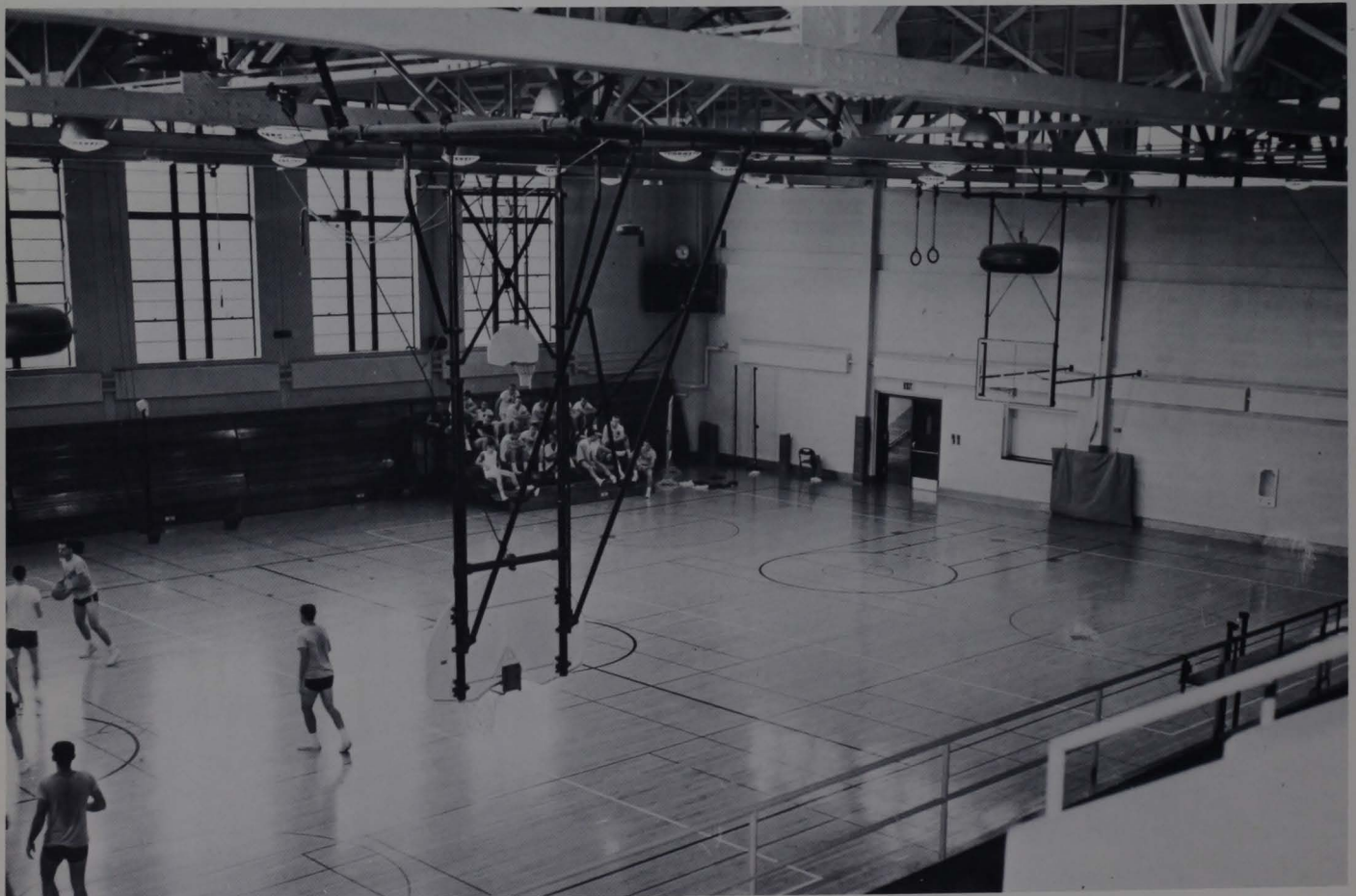

Pioneers work hard during daily practice sessions.

Varsity Schedule

OPPONENT	SCORE	GLENVILLE
Concord	115	98
W. Va. Tech	116	84
Alderson Broaddus	88	89
Davis and Elkins	85	93
Morris Harvey	70	94
W. Va. Wesleyan	71	73
Fairmont	105	82
W. Va. State	64	83
Wheeling	73	101
Davis and Elkins	77	88
W. Va. State	73	84
Morris Harvey	71	84
W. V. I. A. C. Tournament		
Bluefield	81	73



Robert Minnieweather drives for two points against Alderson Broaddus.



Gary Blake, Bob Maxwell, and Robert Minnieweather converge on rebound against Morris Harvey.

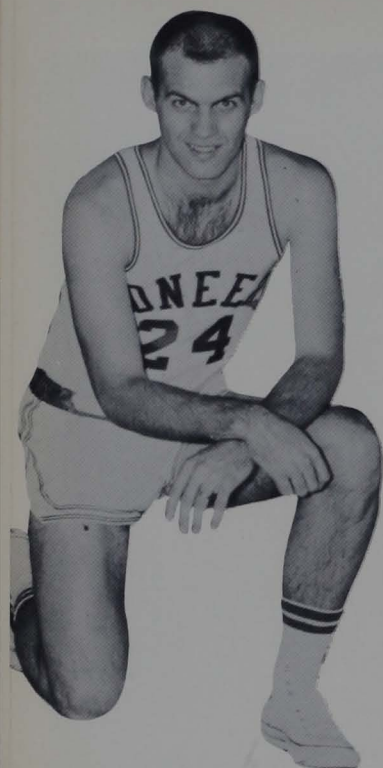

Edward Johnston, Guard

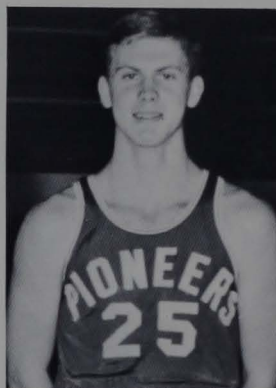

Stephen Spicer, Guard



Carlton Spicer, Forward

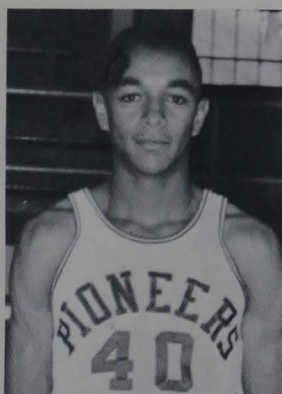

Robert Minnieweather, Center



Clark Dilley, Forward

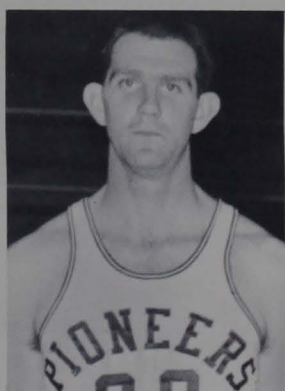

Robert Maxwell, Forward



Clyde Brewer, Guard

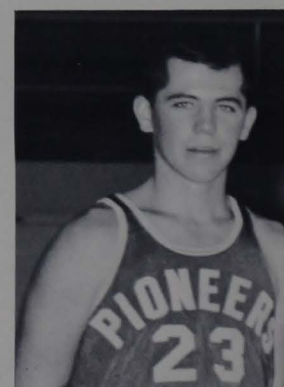

Jerry Wolfe, Guard

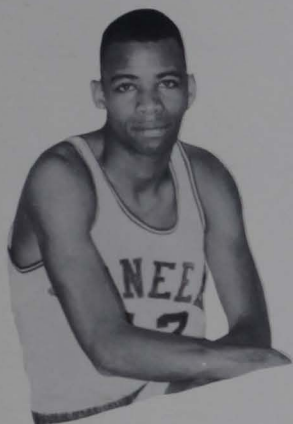

Samuel Burns, Guard

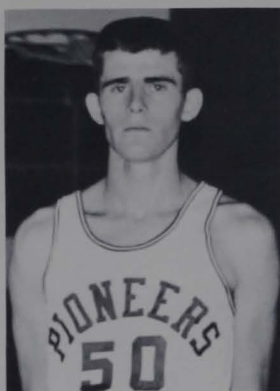

Larry Williams, Center



David Graham, Guard

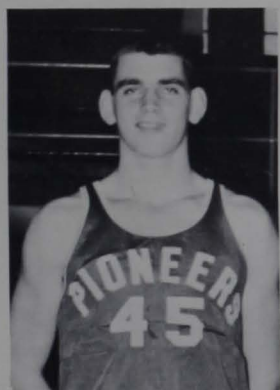
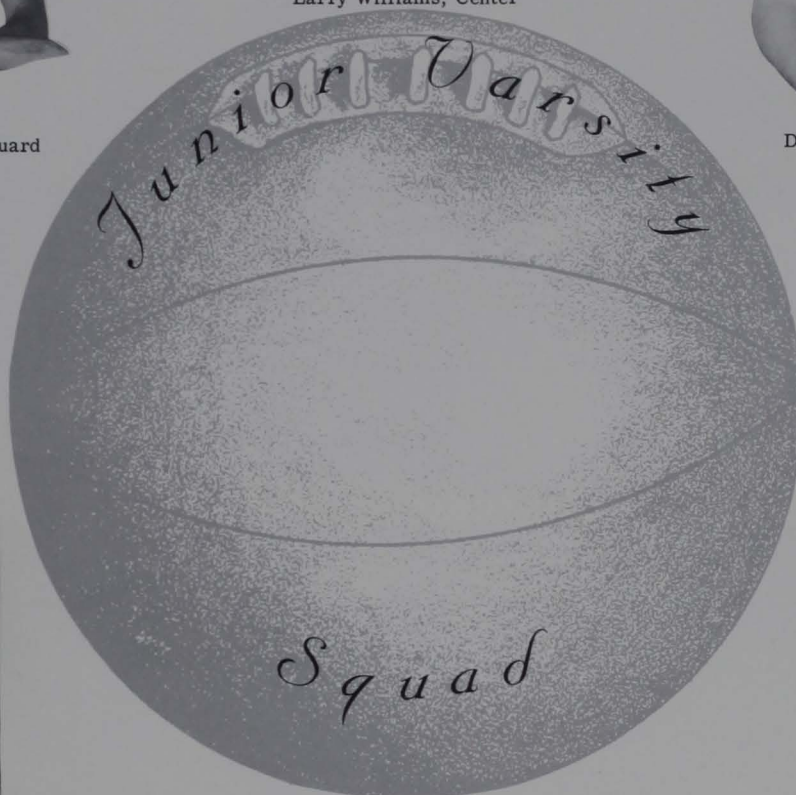

Billy Parsley, Forward

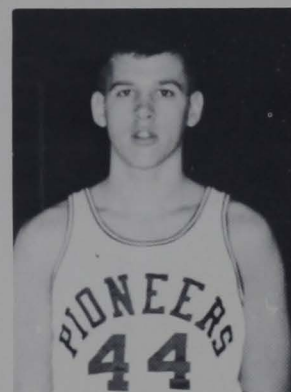

Arthur Harris, Forward



Lawrence Arkle, Center

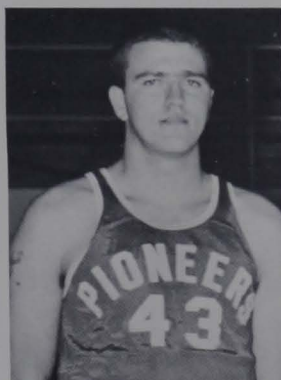

Jack McCord, Forward

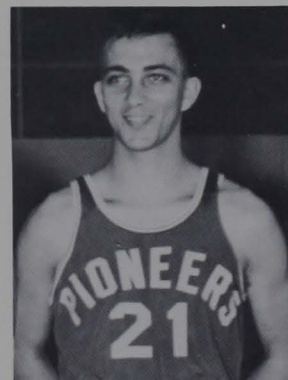

Charles Faulkner, Guard



Coach William Douglas

Baseball

1965

OPPONENT	SCORE	GLENVILLE
Davis and Elkins	2	1
W. Va. Tech	14	9
W. Va. Tech	2	5
Concord	3	0
Concord	3	4
Alderson Broadbuss	1	6
Morris Harvey	0	1
Morris Harvey	5	4
W. Va. Wesleyan	3	4
W. Va. State	2	4
Davis and Elkins	10	9
W. Va. Wesleyan	6	3
Fairmont	1	7
Fairmont	5	7
Salem	6	5
Alderson Broadbuss	7	14
W. Va. State	8	10

SEATED: Pat Wilfong, Danny Lantz, Gary Potts, Melvin Jameson, William Burbank, Larry Frisby, Woodrow Wilson, Orville Harper, Michael Sampson. STANDING: Assistant Coach Ollie Pottmeyer, Philip Pitt, Bill Summers, Robert Harbaugh, Carl Ingram, Edward Wymer, John Flint, James Core, Head Coach William Douglas.





Coach Nicholas Murin, Charles Snaith, Ernest Haynes, Gary Blake, Edward Johnston.

Golf Team

1965

The 1965 Glenville State College Golf Team played in six rounds of golf. Since there were at least four teams in each round the Pioneers ended up playing a total of twenty nine matches. On April 22, the G men traveled to Lake Riley to meet Davis and Elkins for their opening match. The Pioneers were victorious with a 13 1/2 over Davis and Elkins with a 1 1/2. April 23, Coach Murin and the team journeyed to Fairmont for the Eastern Regionals placing fifth out of the eight teams entered. On May 3, the green men went to Tornado, W. Va. for the Western Regionals, again placing fifth out of the nine teams entered. On May 4, the team traveled to Bridgeport for a match with Salem, West Liberty, and West Virginia Tech placing third. May 6, the boys met West Virginia Wesleyan, Marietta, and Davis and Elkins at Buckhannon and again placed third. On May 11, the team met Davis and Elkins and Salem at Elkins taking second place behind first place Salem.

Coach Nicholas Murin



GSC

Cheerleaders

Hazel Kuhl

Nancy Amos

Head Cheerleader, Barbara Lengyel

Grace Nocida



Features



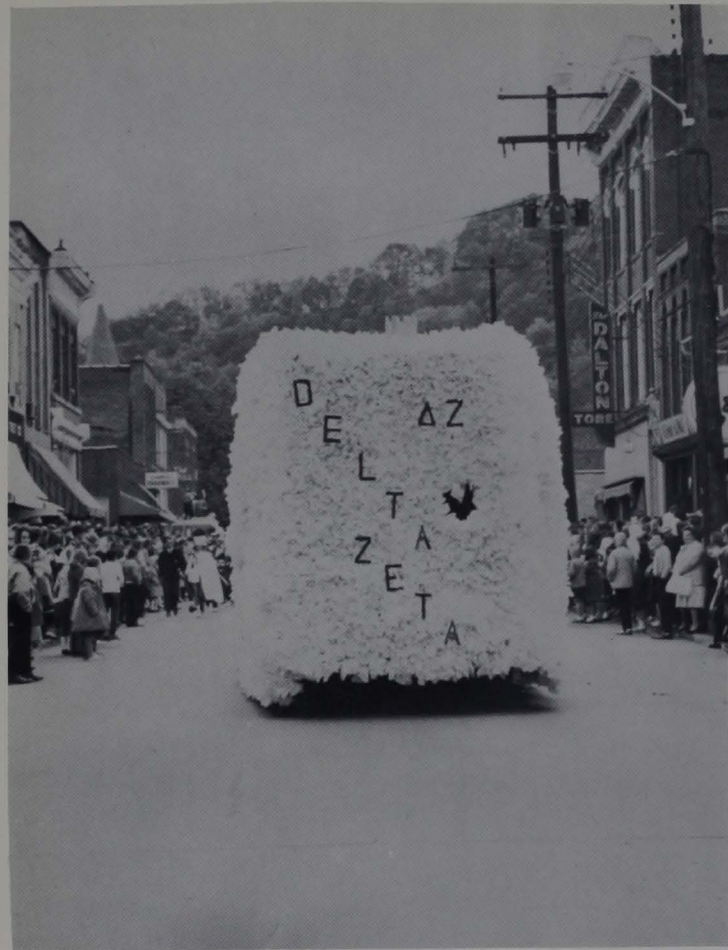

Second Place Winner



Third Place Winner

Homecoming



First Place Winner

Queen Maribeth



1965



Vive la Queen!



Queen Maribeth Taylor and Escort David Westfall

Queen Maribeth and Court



Senior Attendant: Miss Penny Myers; Escort, Mr. Terry George, President Senior Class.
 Junior Attendant: Miss Joyce McCarty; Escort, Mr. John Hoover, President Junior Class.
 Pioneer: Daniel Shoemaker.
 Crownbearer: Mr. Billy Lilly.
 Queen: Miss Maribeth Taylor; Escort, Mr. Patrick Briscoe, President, Student Body.
 President, Glenville State College: Dr. D. Banks Wilburn.
 Crownbearer: Miss Kathy McCartney.
 Sophomore Attendant: Miss Cynthia Bennon; Escort, Mr. Carlton Spicer, President Sophomore Class.
 Freshman Attendant: Miss Patricia Guzzie; Escort, Mr. Stephen Spicer, President Freshman Class.

Pioneer



DANIEL MAYNARD SHOEMAKER

Campus Cover Girl



SANDRA RAE SALYERS



Brice Abbott



Patrick Briscoe



Patsy Cline



Patsy Conley



Diane Davis



Harold Erwin



Joe Fields



Terry George

*Who's
In American
and*



John Hoover

*Who
Colleges
Universities*



John Lustig



Robert Marshall



Elizabeth McLaughlin



Penny Myers



Cassandra Riggs
Not pictured: George Marshall.



Nila Rollins



Paul Taylor



David Westfall

President's Inauguration



Dr. D. Banks Wilburn, newly inaugurated President of
Glenville State College.



Dr. and Mrs. Wilburn (at right) at Inaugural Banquet.



And so, ends another period of time.

Graduation



A Cherished Moment.

Mercury Staff



Elaine McHenry
Reporter



Harold Dougherty
Photographer
and
Reporter



Judith Musgrave
Editor



Dennis Myers
Reporter



Barbara Davis
Reporter



Sherel Lawson
Reporter

Not pictured: Robert Marshall, Sports Editor,
Sharon Campbell, Typist, Mr. Thomas Larson,
Faculty Advisor.

Reporters not pictured: Nancy Reed, Linda
Channell, Glen Mowrey, and Philip Hall.

Academy Awards

Special Student Award: Michael Bush
Best Actor: Wayman Johnson
Best Actress: Cheryl Fisher
Best Supporting Actor: Richard Dawson
Best Supporting Actress: Sandra Monroe
Best Male Debut: William Monk
Best Female Debut: Sandra Monroe
Best Student Directors: Harold Dougherty
Ellis Wallenberg
Most Outstanding Senior: Helen Cunningham
Best Play: ROMEO AND JULIET

MEET YOUR
FRIENDS



SNACK BAR



BALLROOM



THURSDAY NIGHT



RECREATION ROOM

IN THE

STUDENT UNION

Compliments

MISTER BEE POTATO CHIPS

THE ONLY POTATO CHIPS

MADE IN WEST VIRGINIA

Compliments of

GILMER COUNTY ELECTRIC SERVICE INC.

HAROLD E. TAYLOR

McCULTYS TOGGERY SHOP

160 Main Street
Spencer, West Virginia

**SMARTLY STYLED CLOTHING FOR
YOUNG MEN AND WOMEN**

BEN FRANKLIN STORE

Main Street
Glenville, West Virginia

Compliments of

HOWES DEPARTMENT STORE

A Business Built on Quality
Glenville, West Virginia

HARDMAN HARDWARE COMPANY

43 Years of Continuous Service
Only Gilmer County Home-Owned

Hardware
Phone: 462-7621 **Glenville**
 West Virginia
Hundreds of Items for Builder
and Sportsman

Congratulations to the Class of 65



The Dairy with Fresh Ideas

SPENCER DEPARTMENT STORE

"Spencer's Fashion Center Features
Nationally Advertised Wearing Apparel"
Men's, Boys, Girls, Womens

Spencer, W. Va.

SUMMERS PHARMACY

East Main Street
Glenville, West Virginia

SUSAN FULTON, PRESIDENT
CHARLESTON, WEST VIRGINIA
H. LABAN WHITE, President Elect
CLARKSBURG, WEST VIRGINIA

VICTOR BERRY, 2nd V. Pres.
GLENVILLE, WEST VIRGINIA
JOHN V. WHITE, SEC./TREAS.
GLENVILLE, WEST VIRGINIA

CONGRATULATIONS SENIORS 1965

GLENVILLE STATE COLLEGE ALUMNI ASSOCIATION
WELCOMES YOU TO MEMBERSHIP INTO AN ORGANIZA-
TION WHOSE SOLE OBJECT IS THE BUILDING OF A BET-
TER COLLEGE. WE ASK THAT YOU KEEP US INFORMED
OF YOUR PROGRESS AND LOCATION SO THAT WE MAY
KEEP YOU INFORMED AS TO WHAT YOUR COLLEGE IS
DOING.

SUMMERSVILLE HEATING AND PLUMBING COMPANY, INC.

CLYDE E. BAILES
CECIL NICHOLS

SUMMERSVILLE, WEST VIRGINIA

J. C. BAKER & SON, INC.

Texaco Wholesale Distributors
of Gasoline and Oil

Gassaway, West Virginia

CONRAD HOTEL AND RESTAURANT

Friendly Service and Good Food

Glenville



All Students Welcome

Compliments of

FULKS SPORTING GOODS INC.

424 BUCKHANNON PIKE
CLARKSBURG, WEST VIRGINIA

"Service is our Business"

Good Luck Pioneers

1965

KANAWHACHEN STAFF

ASHLAND OIL

Compliments of

AL STEAVENS, DISTRIBUTOR

SUMMERSVILLE, WEST VIRGINIA

ALWAYS OUR BEST WISHES TO YOU

STUDENTS and
FACULTY
OF GSC

YOUR HOMETOWN NEWSPAPERS

THE GLENVILLE DEMOCRAT
THE GLENVILLE PATHFINDER

GLENVILLE MIDLAND CO.

Glenville, West Virginia

Outfitters for students of
Glenville State Normal,
Glenville State Teachers College
and Glenville State College
since 1913.

THE TRADERS BANK

Spencer, West Virginia

Assets over \$7,500,000.00
Member of Federal Reserve and
Federal Deposit Insurance Corporation.