14574153

GLENVILLE STATE COLLEGE

KANAWHACHEN

This Book Is Dedicated To The

SPIRIT OF THE GAME

W
378.14
K16
C.2

TABLE OF CONTENTS

RULES OF THE GAME 4

FACULTY AND ADMINISTRATION 17

HOMECOMING 33

SPORTS 49

ORGANIZATIONS 65

ACTIVITIES 97

STUDENT LIFE 113

MUG SHOTS 161

CHANGED MAJOR lose 6 hours	PASSED MATH collect 3 hours	DROPPED A CLASS lose 3 hours
KICKED OUT OF SCHOOL lose 15 hours ADVANCE TO GO, LOSE 2 ROLLS. DO NOT COLLECT 6 HOURS.	EXCESSIVE CUTS lose 3 hours	COMPLETED ELECTIVE collect 3 hours
ADVANCE TO GO COLLECT 6 hours	PUT ON PROBATION go to cell	PASSED SCIENCE collect 3 hours
PASSED HISTORY collect 3 hours	PASSED ENGLISH collect 3 hours	TRANSFER STUDENT lose 3 hours
TRANSFER STUDENT collect 3 hours	FOUNDATIONS lose 1 turn	PASSED ART collect 3 hours
PASSED EDUCATION collect 3 hours	ARRANGED A CLASS collect 3 hours	ATTENDED SUMMER SCHOOL collect 9 hours
ADDED A CLASS collect 3 hours	FOUNDATIONS GRADUATE collect 3 hours	GET OFF PROBATION F R E E

PURCHASE BOOKS $100	PAY DORM FEE $100	RECEIVE FROM FINANCIAL AIDS $200
PURCHASE SUPPLIES OR EQUIPMENT $100	SELL BOOKS receive $100	BORROW $200 FROM BANK
PAY BANK LOAN $100	BUY MEAL TICKET $200	GET A SUMMER JOB collect $100
CAUGHT CRIBBING lose 3 hours	ADVANCE TO NEAREST YEAR BLOCK	REGISTRAR'S ERROR collect 3 hours
REGISTRAR'S ERROR lose 3 hours	GET OFF PROBATION F R E E	FAILED ENGLISH lose 3 hours
FAILED MATH lose 3 hours	FAILED HISTORY lose 3 hours	PASSED CLEP collect 3 hours
FAILED SCIENCE lose 3 hours	FAILED ART lose 3 hours	FAILED EDUCATION lose 3 hours

FREE PARKING
STUDENT AFFAIRS
SOCIAL STUDIES EDUCATION
CHEMISTRY
IORS
ACCOUNTING
LAND SURVEYING
ACADEMIC AFFAIRS
SOCIAL WORK
STUDENT AFFAIRS
STUDENT AFFAIRS

ACADEMIC AFFAIRS
FORESTRY
STUDENT AFFAIRS
SECRETARIAL
BUSINESS ADMINIST-RATION
GEOLOGY
ART EDUCATION
ACADEMIC AFFAIRS
HISTORY
SPEECH

THE RULES OF THE GAME

As with any game, the object is to win. The way to win this game is to graduate. To accomplish this, one needs to acquire 128 hours. Acquiring the necessary hours is the object of this game.

At the beginning the die is thrown to determine who is to be first. The lowest number wins. The game players then proceed to throw in turn, beginning with the one with the lowest number and then to his right on around the board.

The first player declares his major and minor subjects, and places his token on the major subject block and moves his token the number showing on the die. Also, for this first throw only, the player receives the number of credit hours shown on the die, ie., if the die shows 4 this is the number of hours he receives from the Registrar's Office.

Also at the beginning of the game each player receives $4000 for expenses. As 16 hours are acquired $500 must be paid to the Business Office.

The game continues with each player moving his token according to the number on the die and he also must follow the instructions received from the Office of Academic Affairs or the Office of Student Affairs as his token falls on that block.

As the game progresses players must land on a year block, ie., freshman, sophomore, junior, or senior, in order to purchase the last semester of that year. This must be done in order.

A player can purchase a year block for twice the amount, either $1000 or 32 hours, to be used as a trading item as the game progresses. This can be done at any time during the game as long as the player's token is on that block.

When you play the game, you will need something to use as money, tokens, and hours. Use your intelligence and/or creativity in deciding what to use. Good Luck!

FACULTY AND ADMINISTRATION

D. BANKS WILBURN — President

Clarence Maze Jr.
Dean of Academic Affairs

Mack K. Samples
Associate Dean of Academic Affairs

Robert Gainer
Director of Administrative Services

Alfred T. Billips
Dean of Student Affairs

Jean S. Wright
Associate Dean of Student Affairs

Ronald Lewis Burke
Director of Community Resources

NEW FACULTY 1974-1975

Roger Clites — Economics
Stanley Anderson — Education
Willa Jane Massey — Education
Palmoneada Brown — Education
Vance Weekley — Geography
Robert Belcastro — Foundation Studies
Mary Hugus — Foundation Studies
Betty Lesitz — Foundation Studies
Delores Mysliwiec — Sociology
Mildred Disko — Mathematics
Wayne de Rosset — English

Bernard C. McKown
Physical Science

Janet Louise Lulich
Library Science

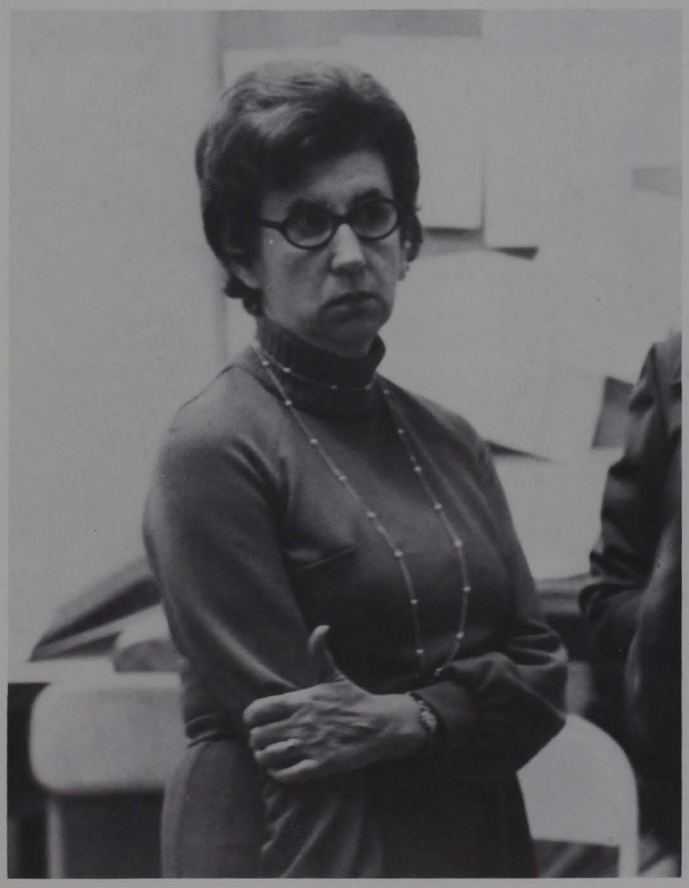

Virginia D. West
English

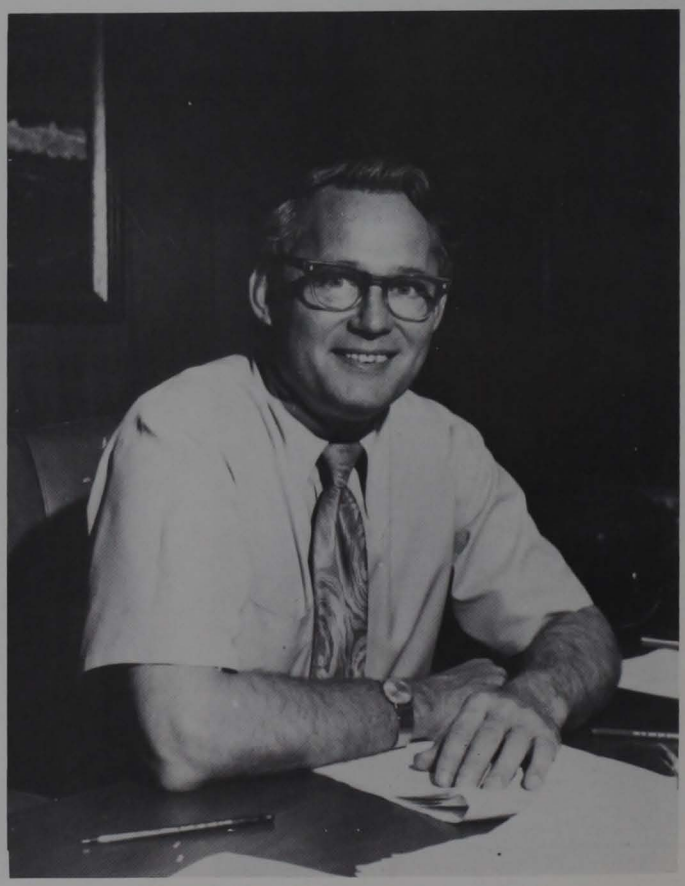

Robert Joe Dollgener
Health and Physical Education

John E. James
Education

John F. McCreary
Business

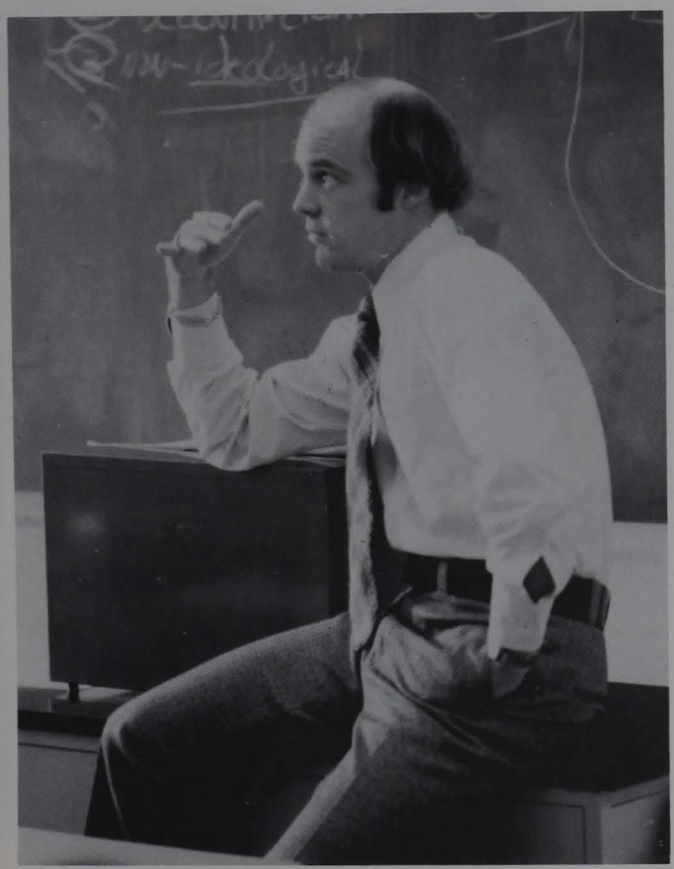

James F. Hilgenberg Jr.
History

James L. Riffle
Safety Education

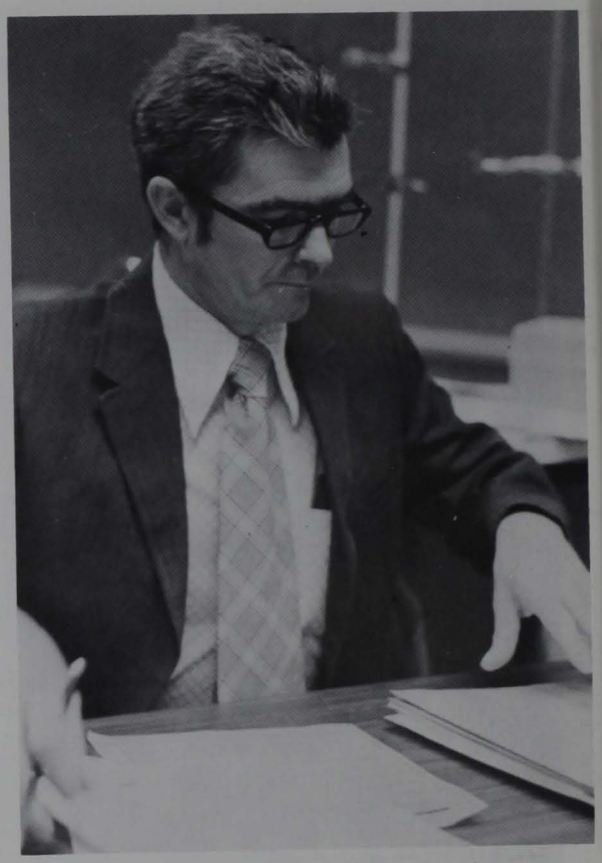

C. Joseph Wiseman
Mathematics

Judith K. Geiser
French

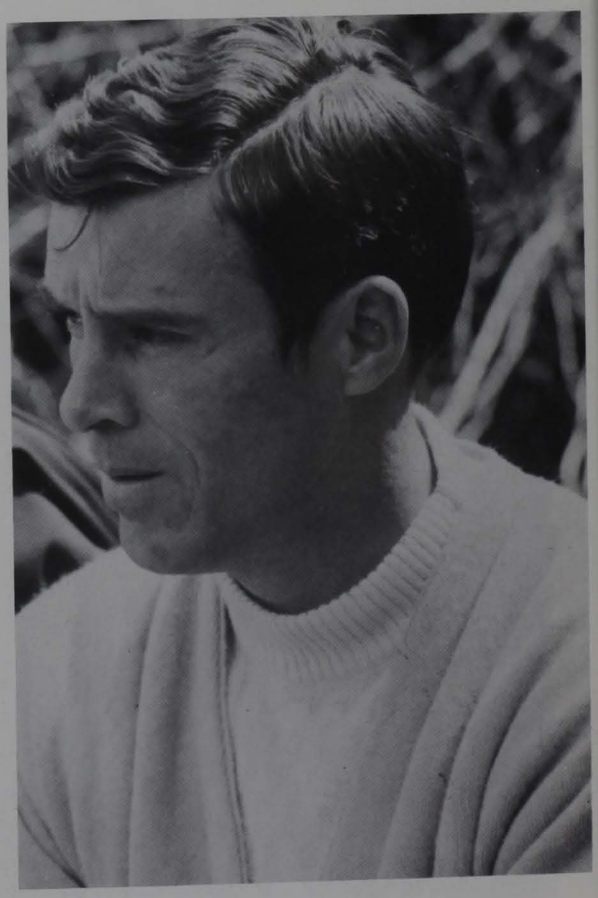

O. Timiothy Carney
Health and Physical Education

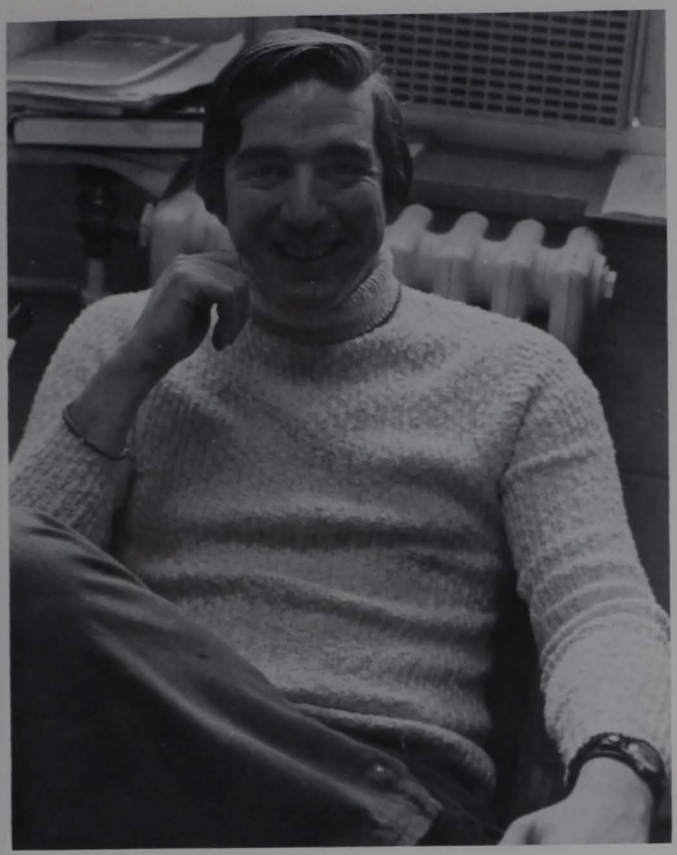

James Lowell Peterson
Physical Science

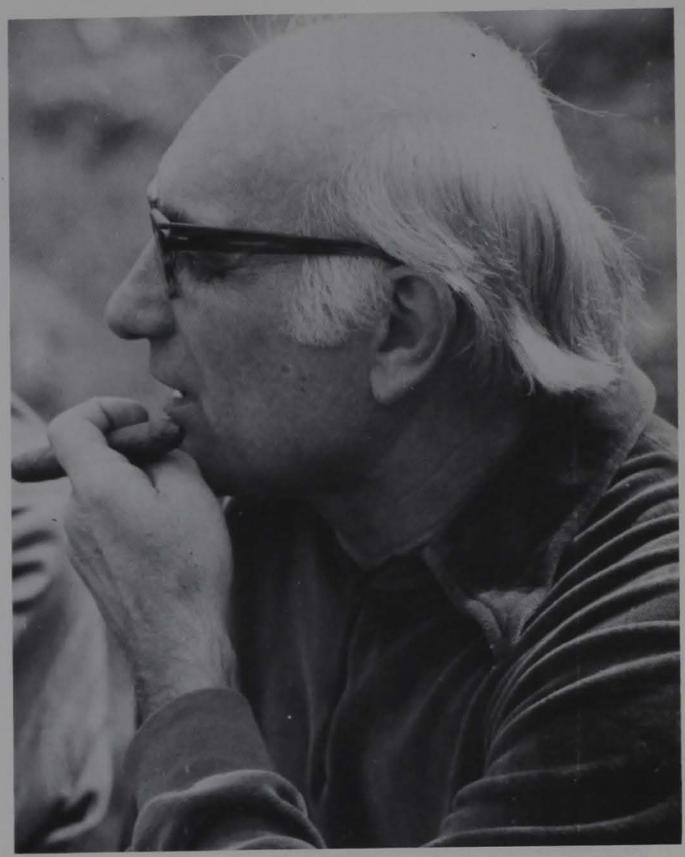

Nicholas Murin
Social Science

Elma Jean Woofter
Home Economics

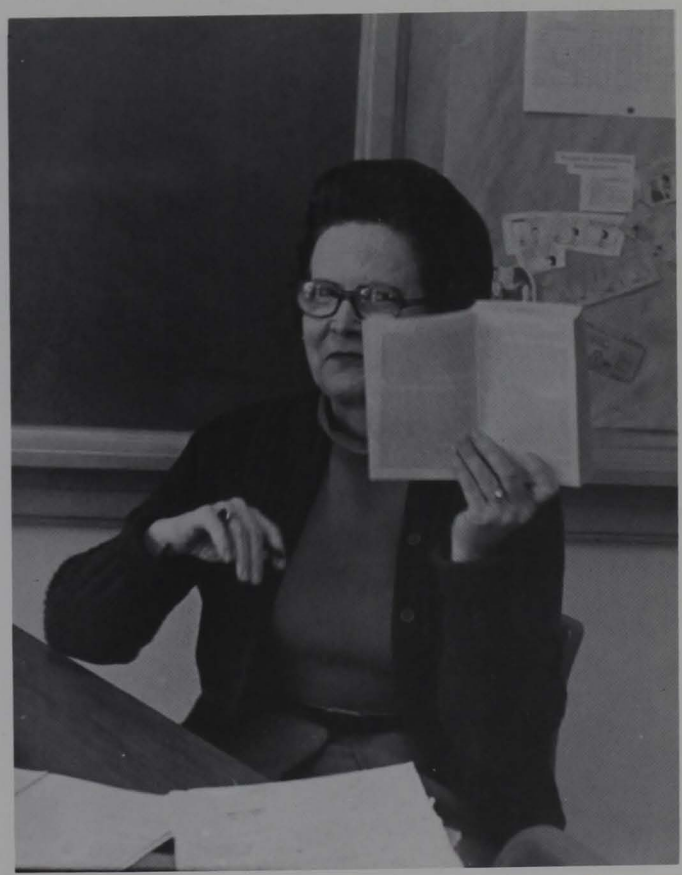

Helen M. Woodford
Foundation Studies

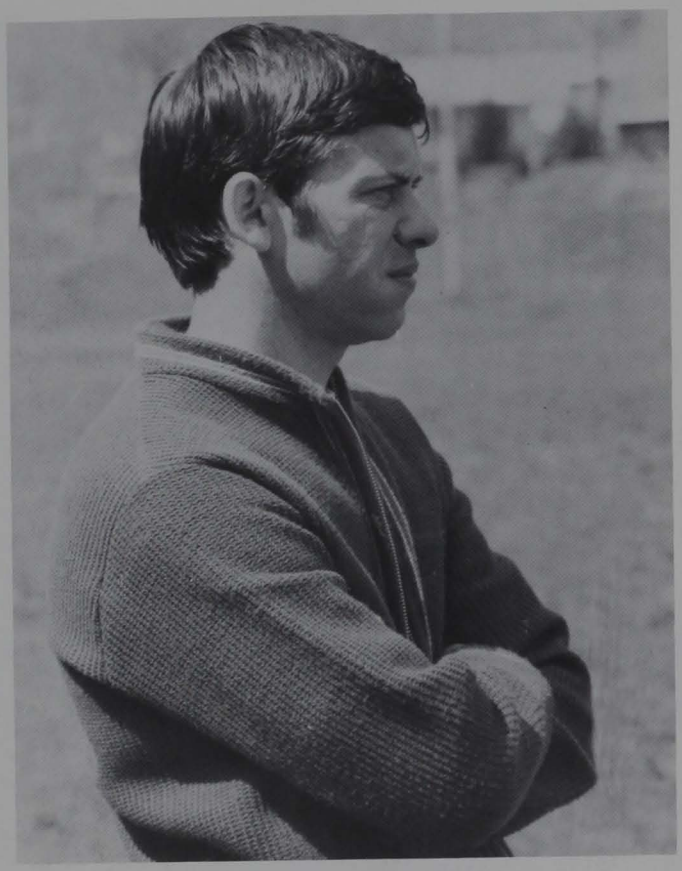

Jerry B. Milliken
Health and Physical Education

Theresa M. Gray
Education

Lois Kay Marks
Special Education

Jesse R. Lilly
Health and Physical Education

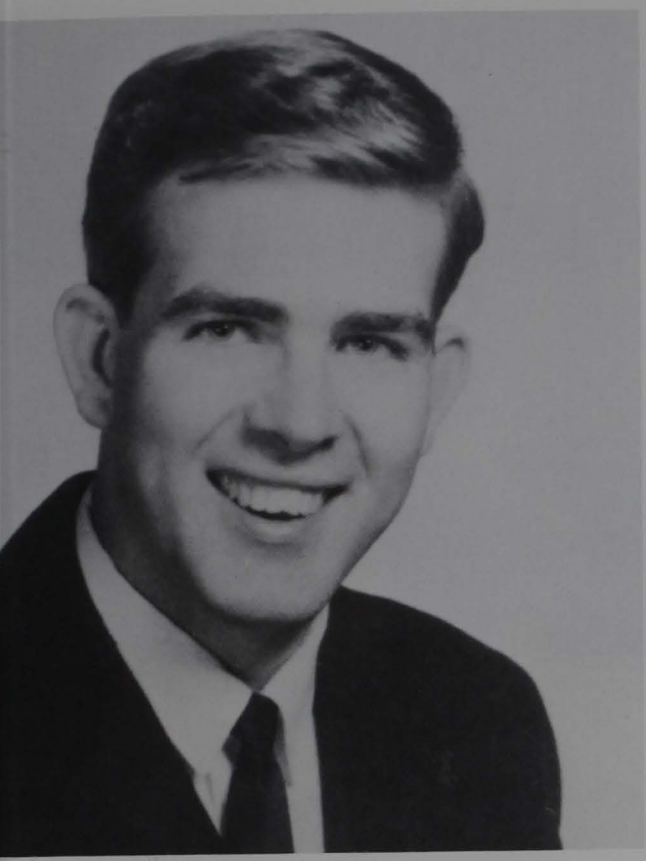

Gary Allen Adkins
Education

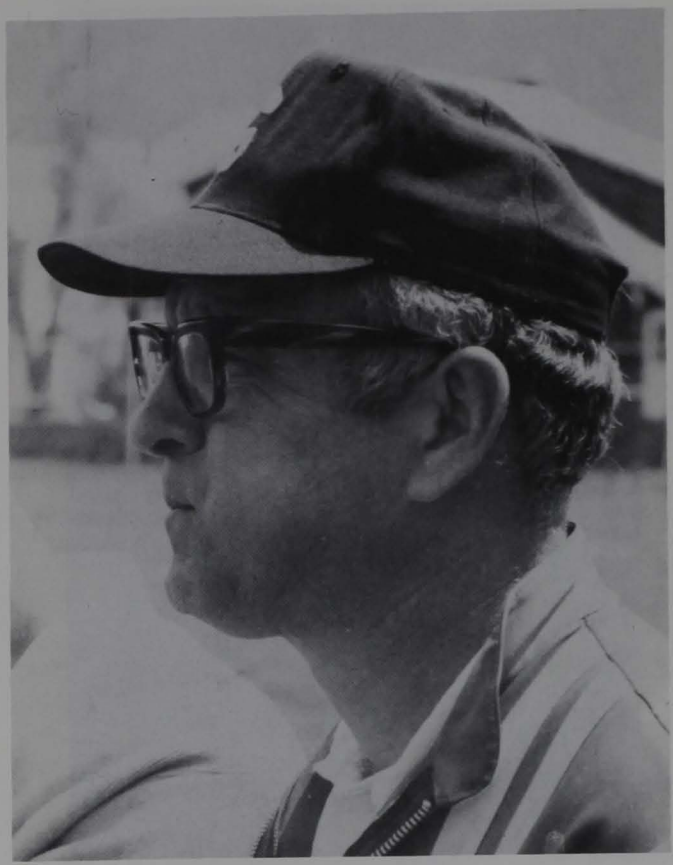

Earl Adolfson Jr.
Health and Physical Education

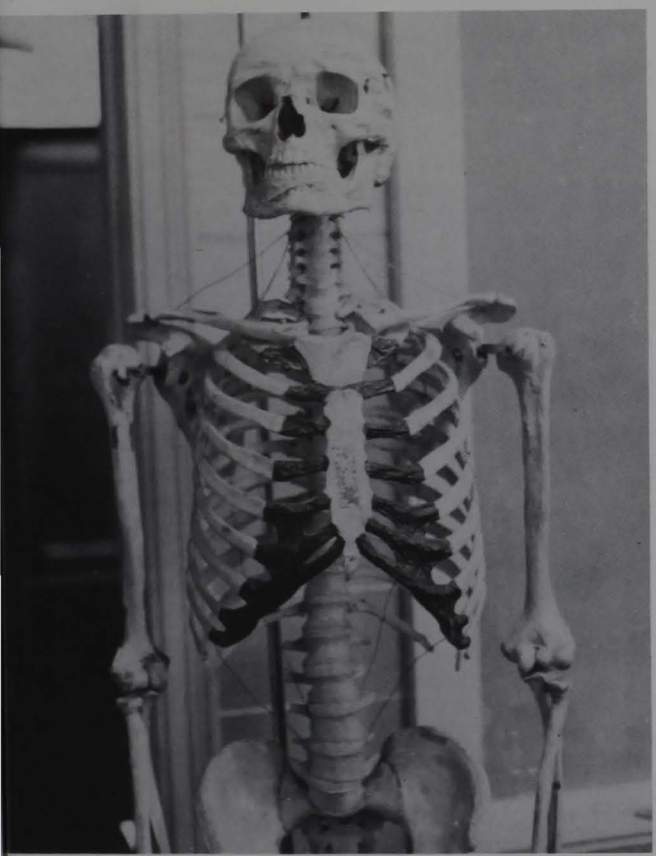

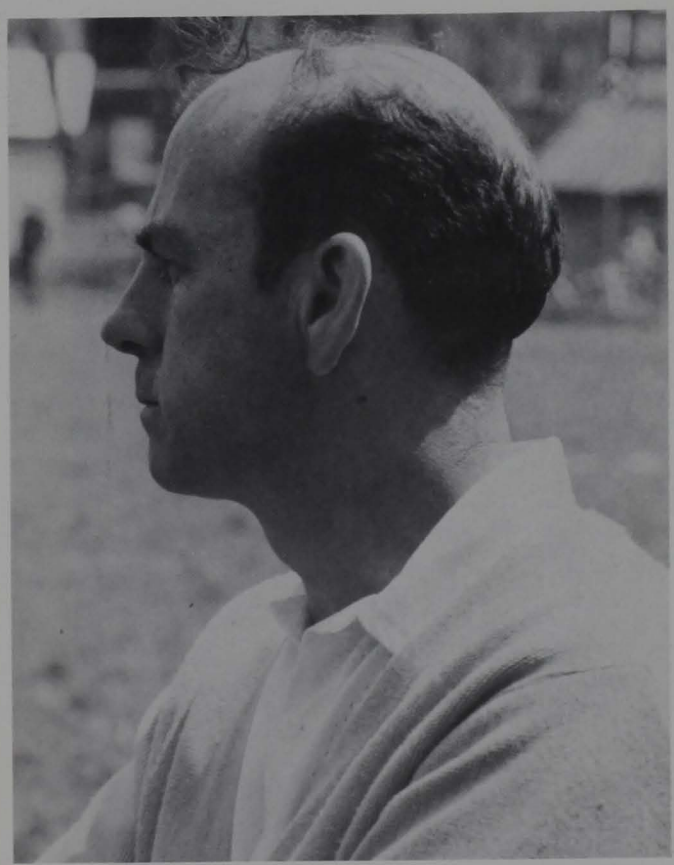

Billy D. Hanlin
Health and Physical Education

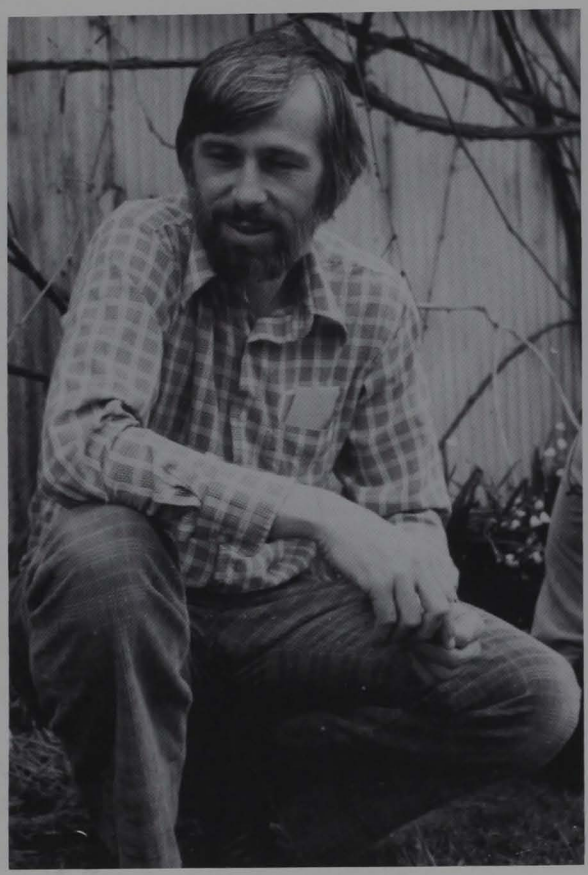

Steven S. Nichols
Art

Herbert Gary Gillespie
Fine Arts

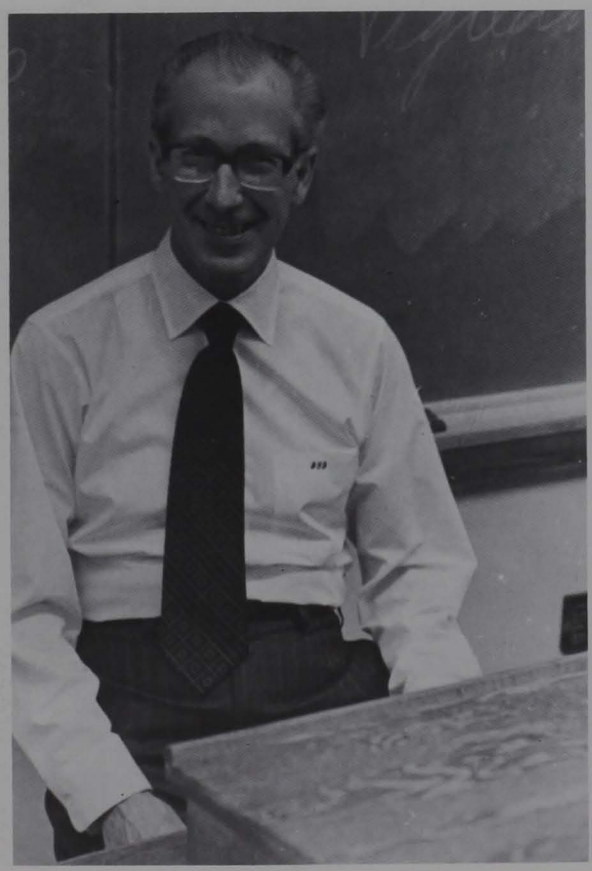

James Gay Jones
History and Political Science

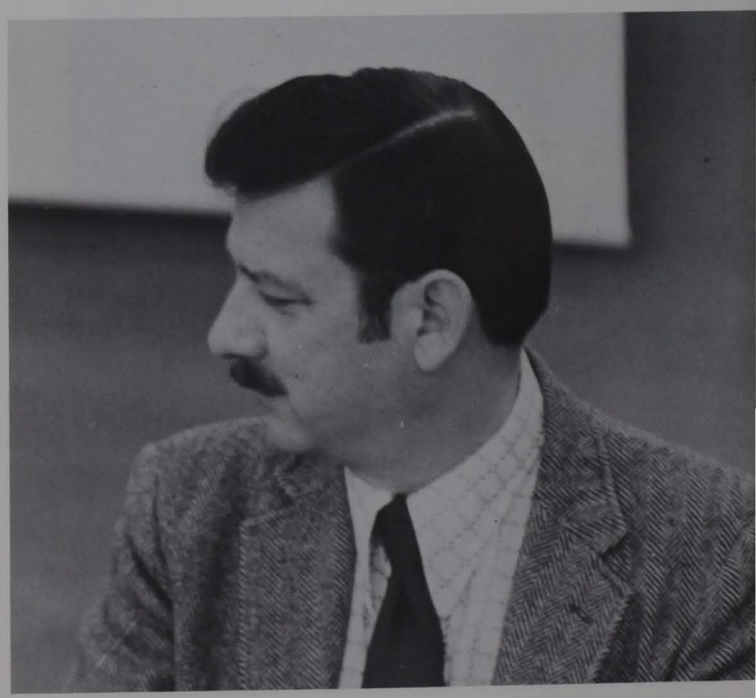

Joseph Martin Hickman
Education

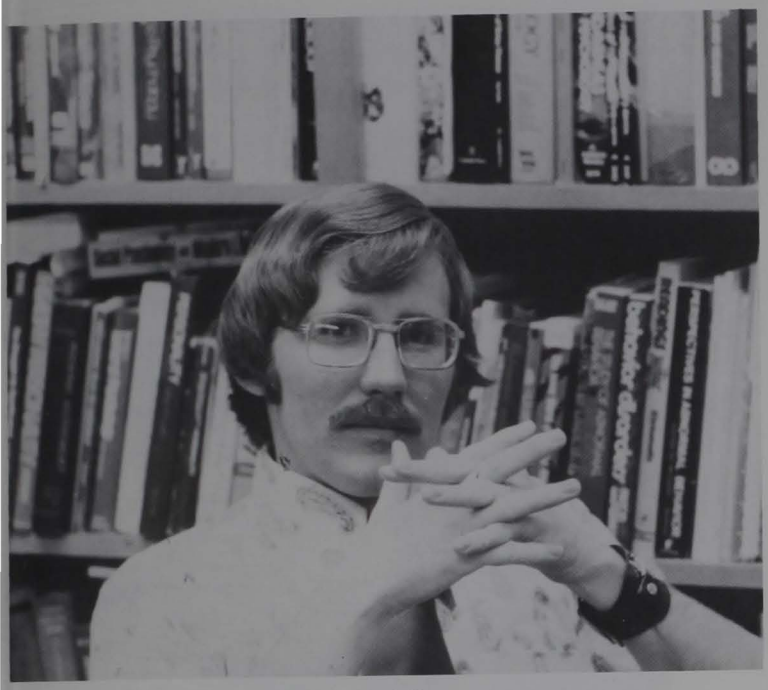

Kristen Paul Sjostrom
Psychology

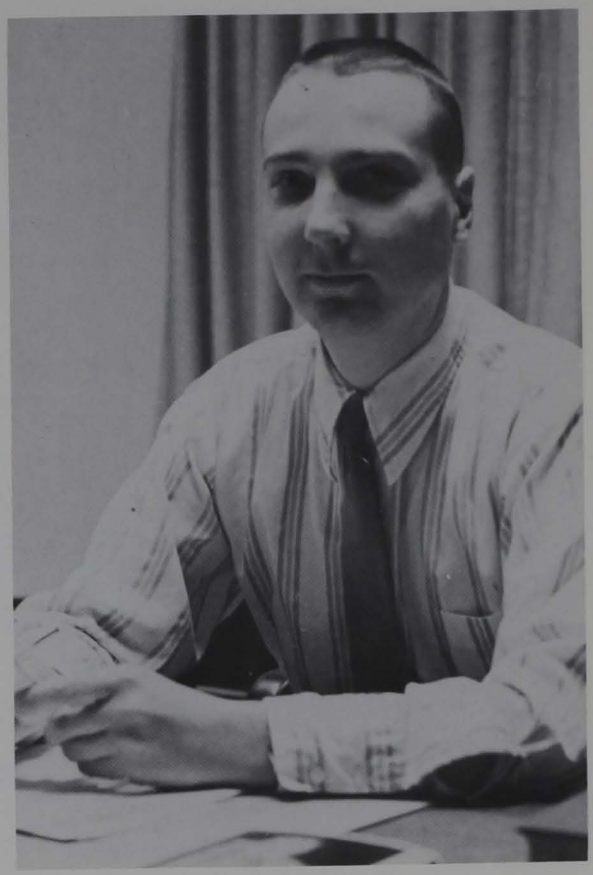

Larry G. Holderly
Land Surveying

Mason Gene Bailey
Business and Mathematics

Genevieve Bell McDaniel
English

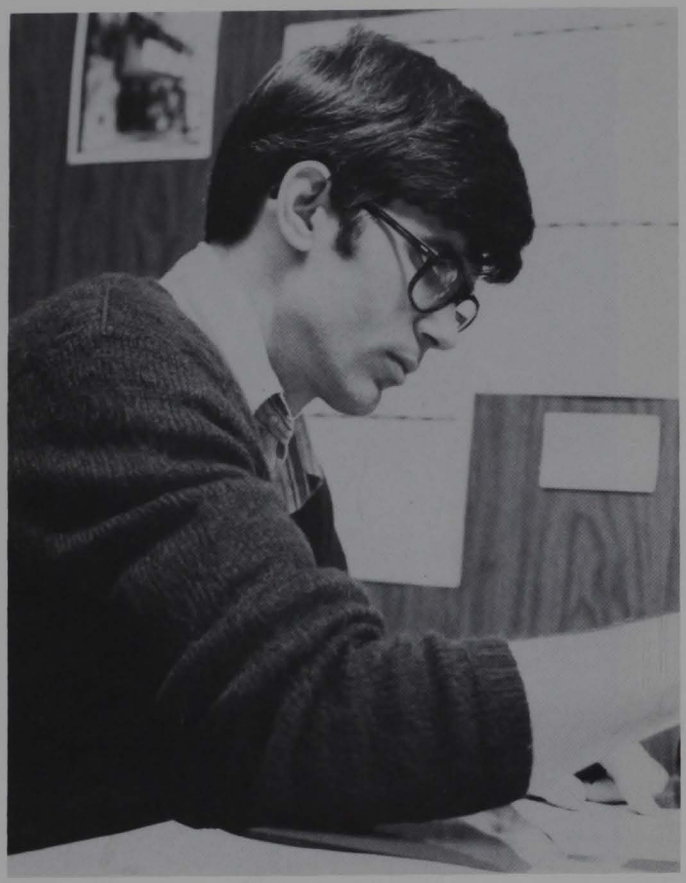

Paul Gerard Rung Jr.
Forest Technology

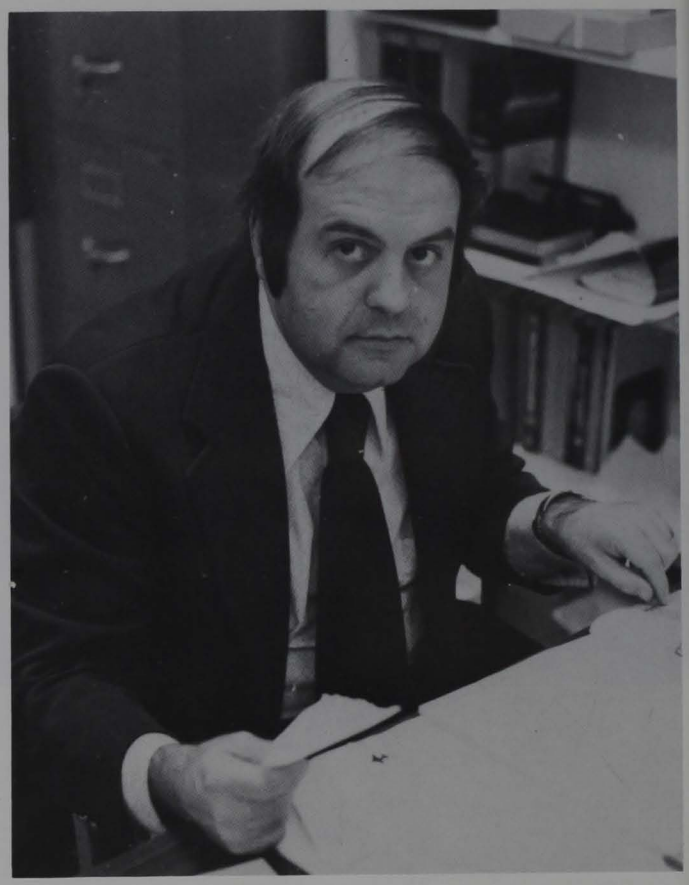

Ernest H. Smith
Business

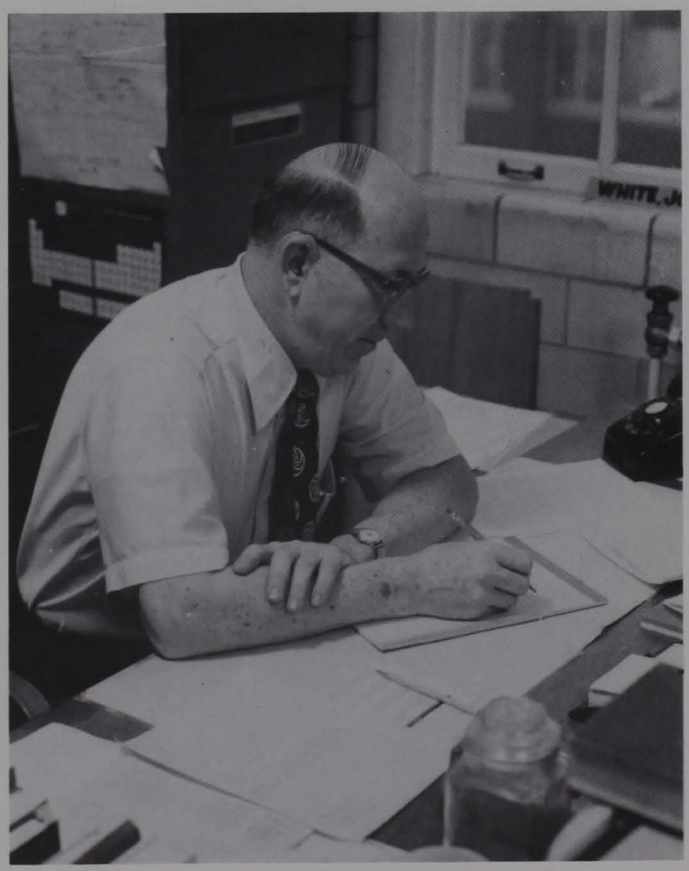

John V. White
Mathematics

Ralph J. Bame
Physical Science

Frank Jenio
Biology

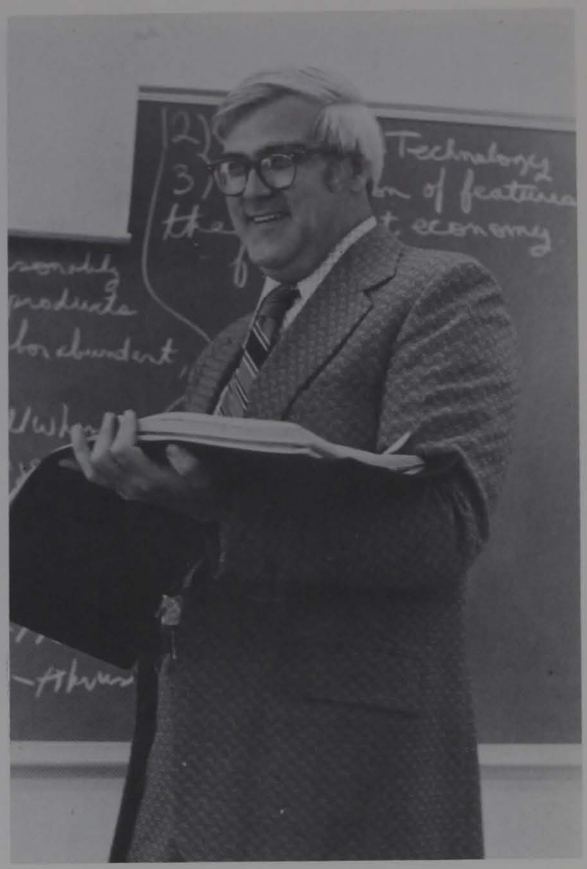

Joe Barton Darnall
Social Science

Yvonne Hart King
Journalism

Kay Julienne Strosnider
Music

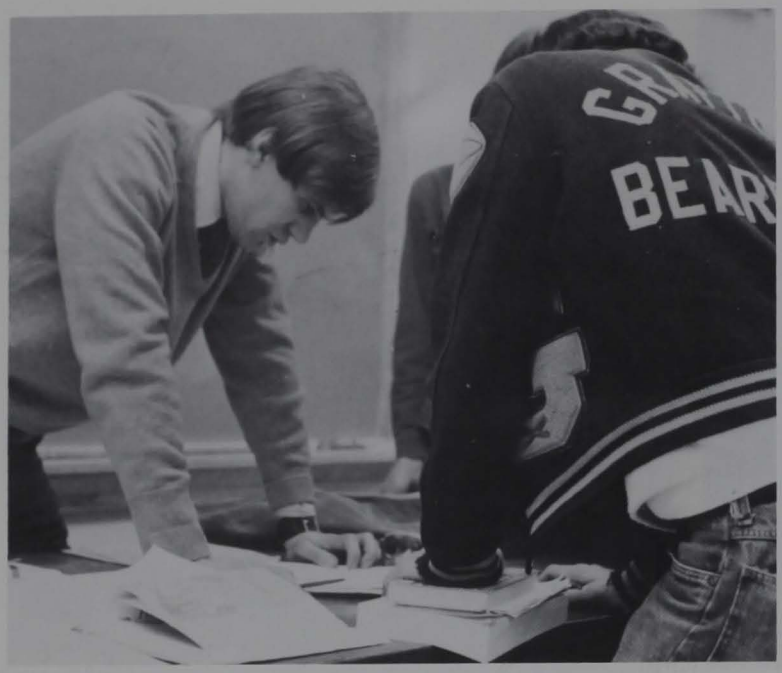

Christopher J. Orr
English

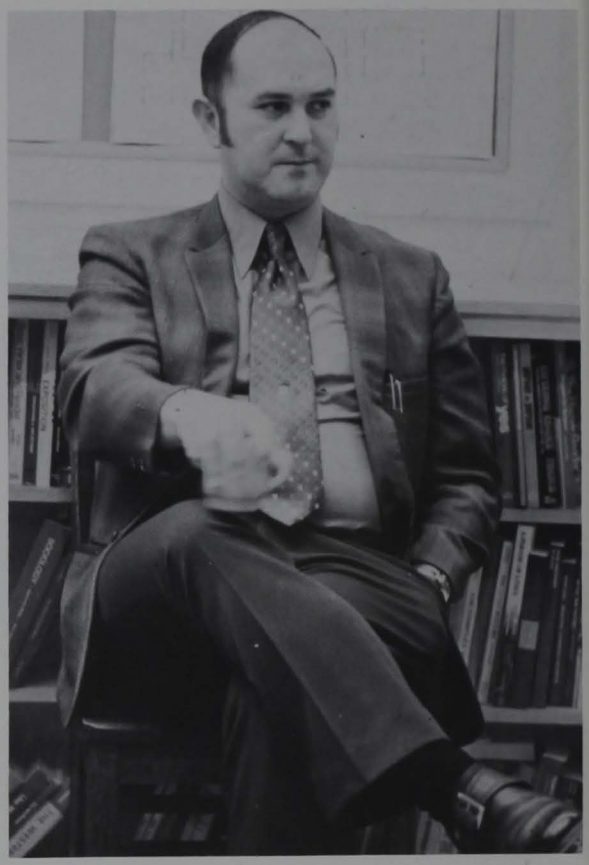

William Kyle Simmons
English

Dennis Myers
Education

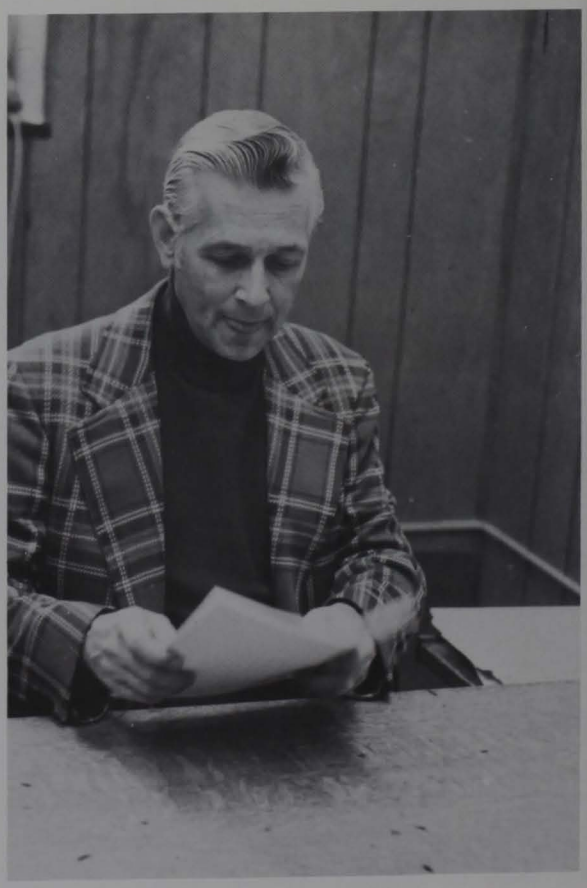

David E. Harry
Music

Robert Lee Summers
Health and Physical Education

Buford Young
Social Work

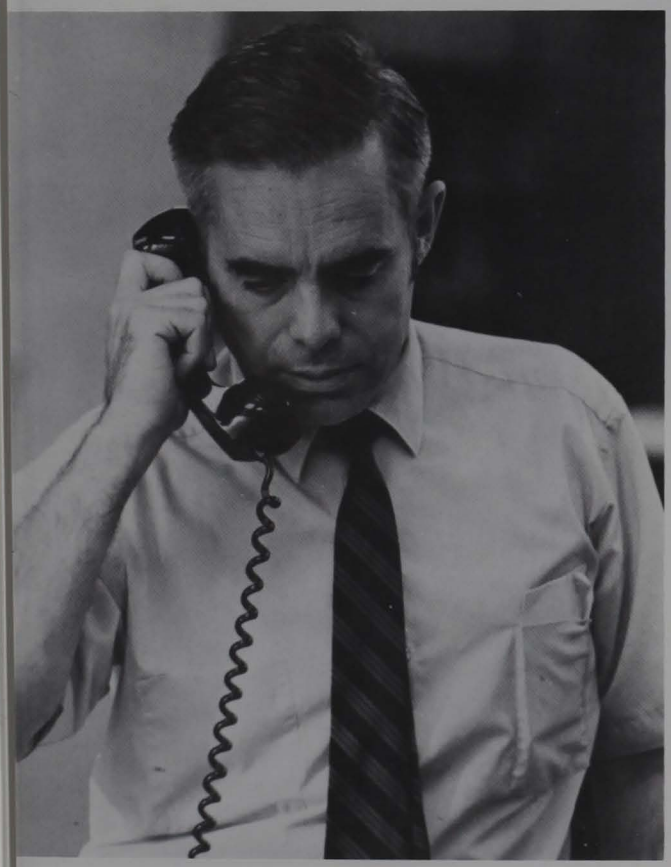

Donald Ray Phillips
Education

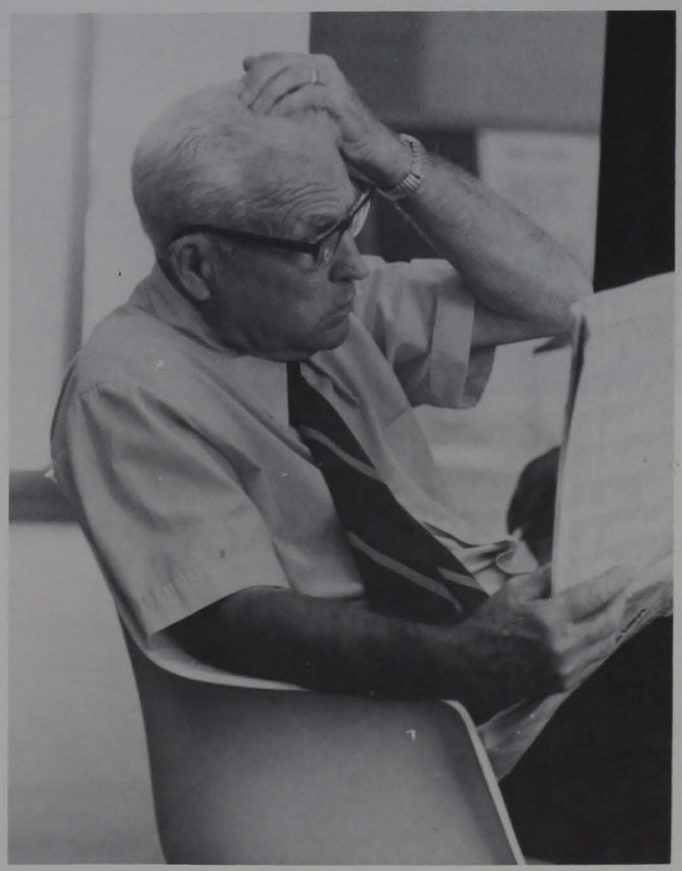

Ronald Eisen Good
Education

Anna N. Stahlman
Business

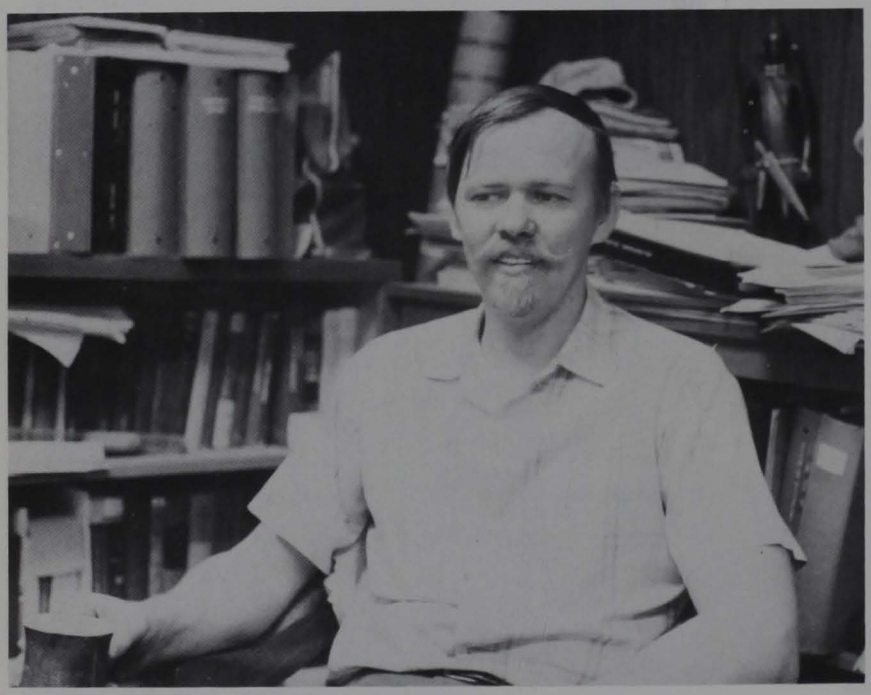

Albert Edward Grafton
Forest Technology

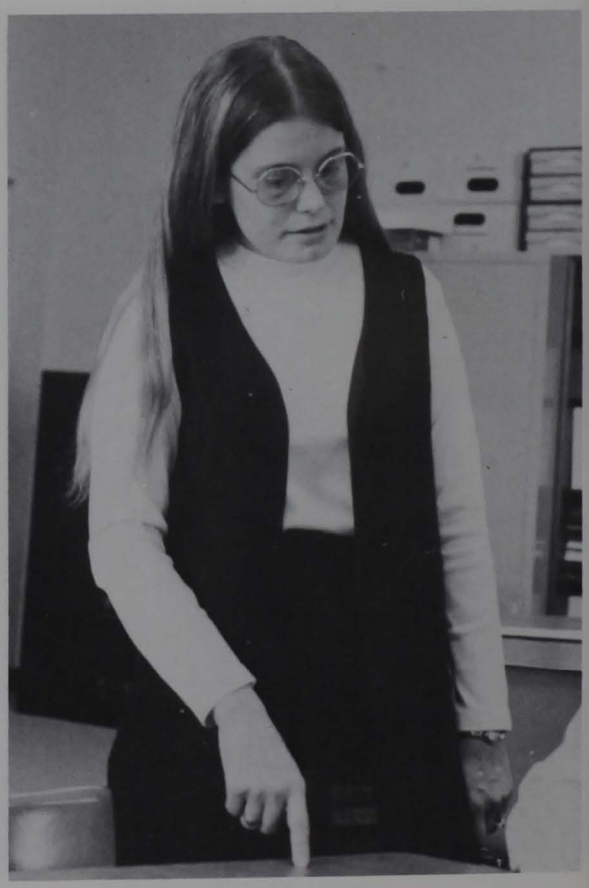

Sharon L. Kraus
Foundation Studies

Charles Richard Sypolt
Forest Technology

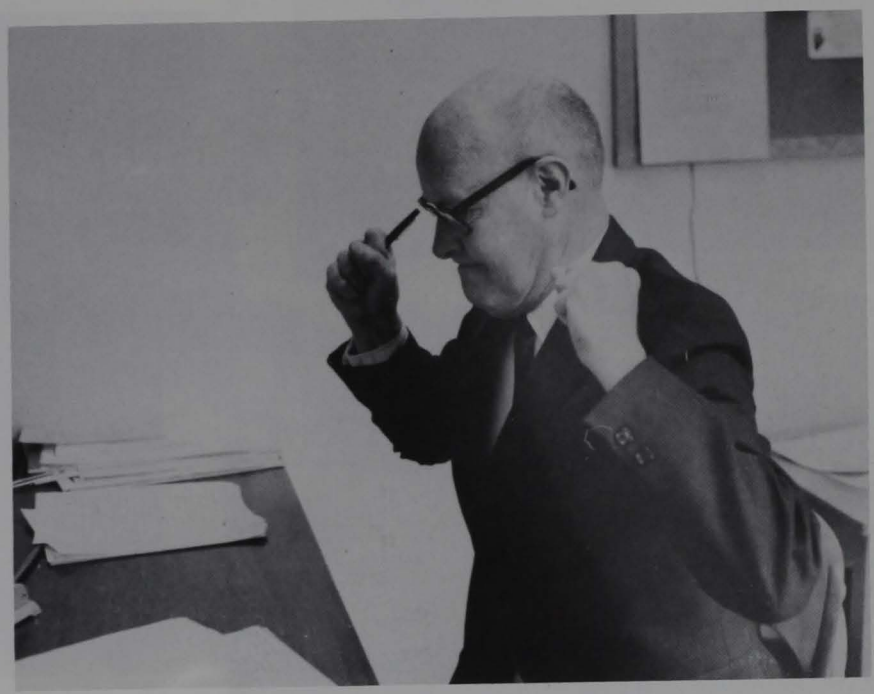

Carl A. Kerr
English and French

Roma Lynn Adkins
Home Economics

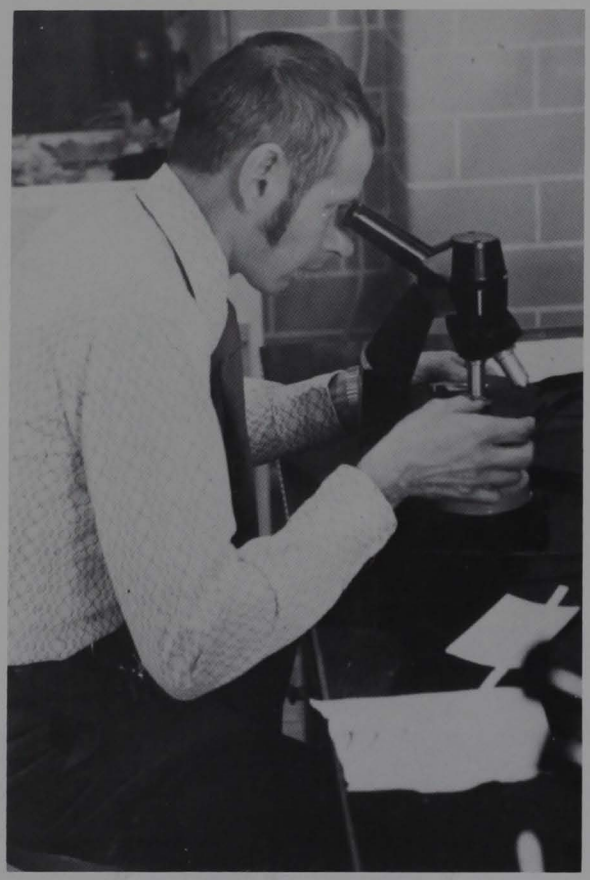

D. Robert Deal
Biology

Jeanne Kathryn Kobuszewski
Speech

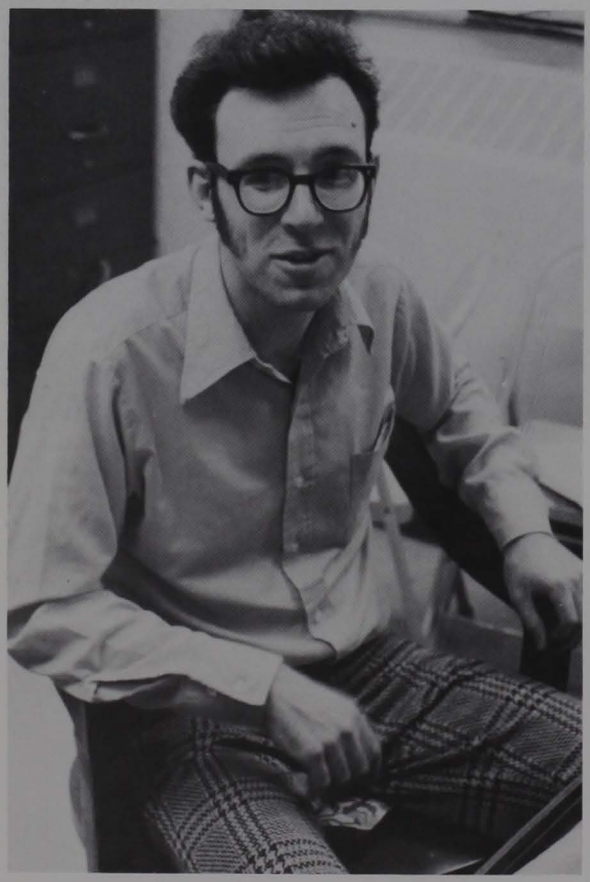

Brian E. Bevelander
Music

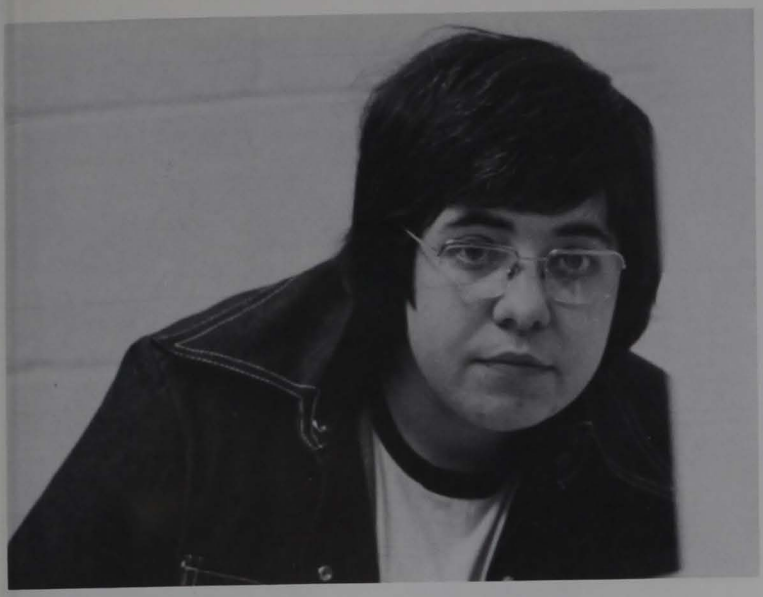

Katherine Jane Leisering
Speech

Paulette Jackson
Computer Science

John A. Chisler
Biology

James Joseph Hinter
Business

Mary Ellen Kennedy
Library Science

James H. Meads
Foundation Studies

Charles C. Scott
Art

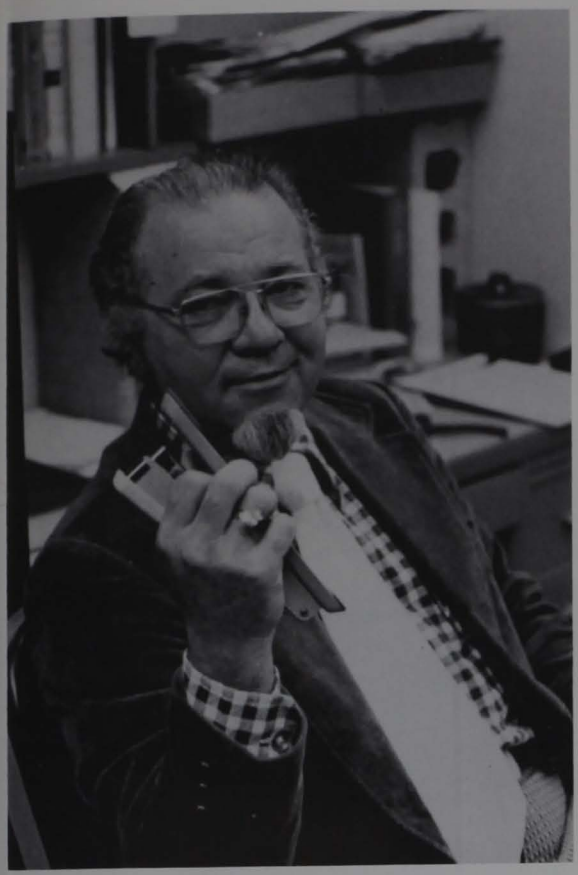

Raymond R. Jones
Music

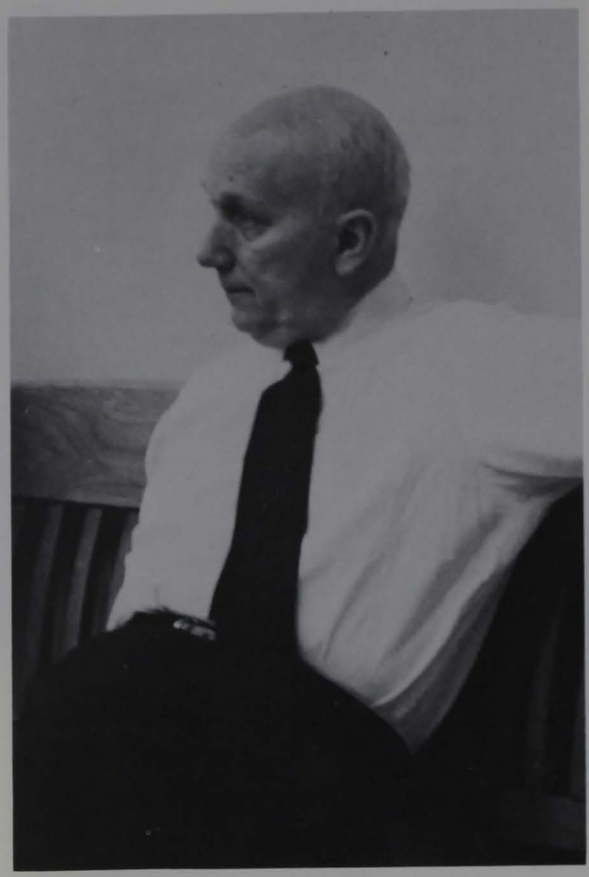

Espy W. Miller
English

Byrl L. Law
Biology

Woodrow W. Morris
Education

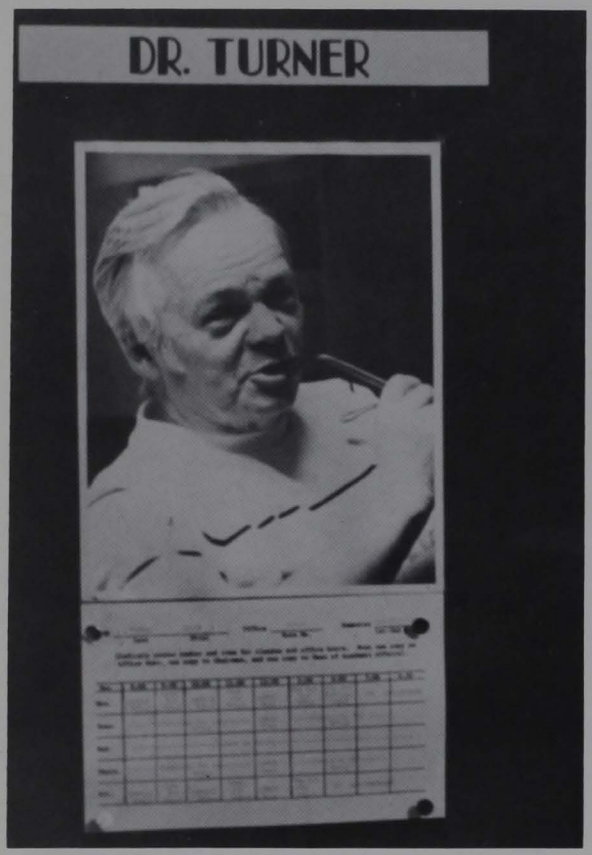

Byron J. Tunner
Chemistry

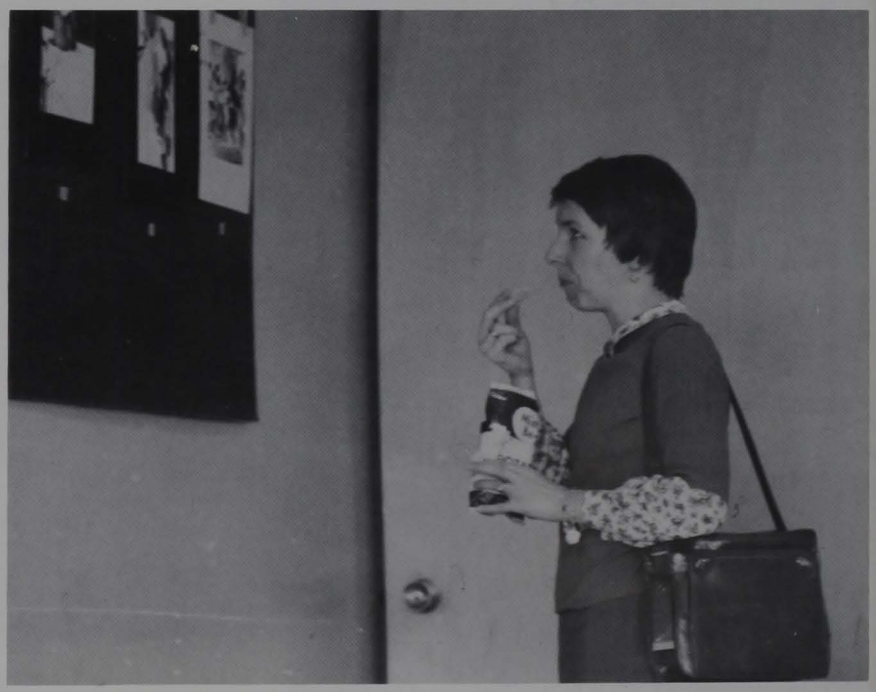

Virginia Smith Hays
Business

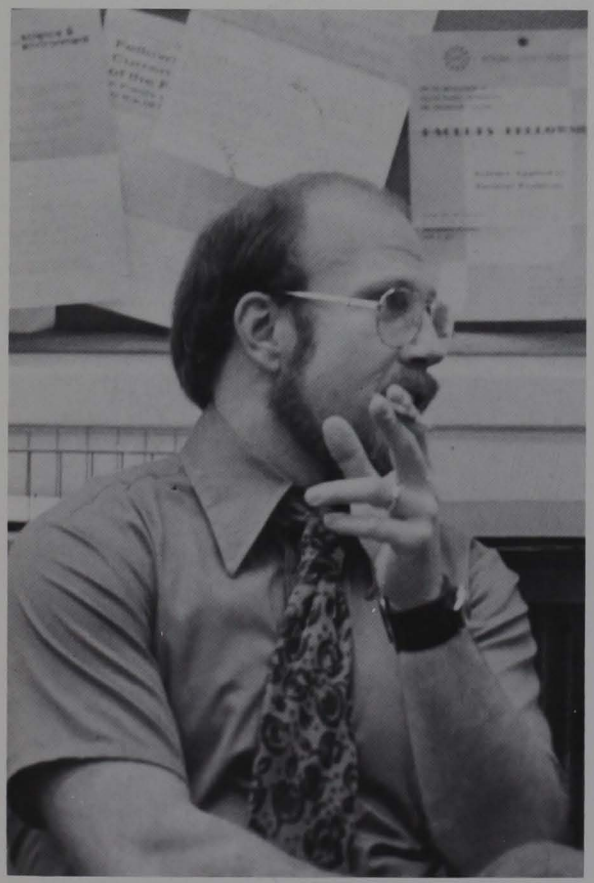

Lowell Edward Fredin
English

William H. Morrow
History

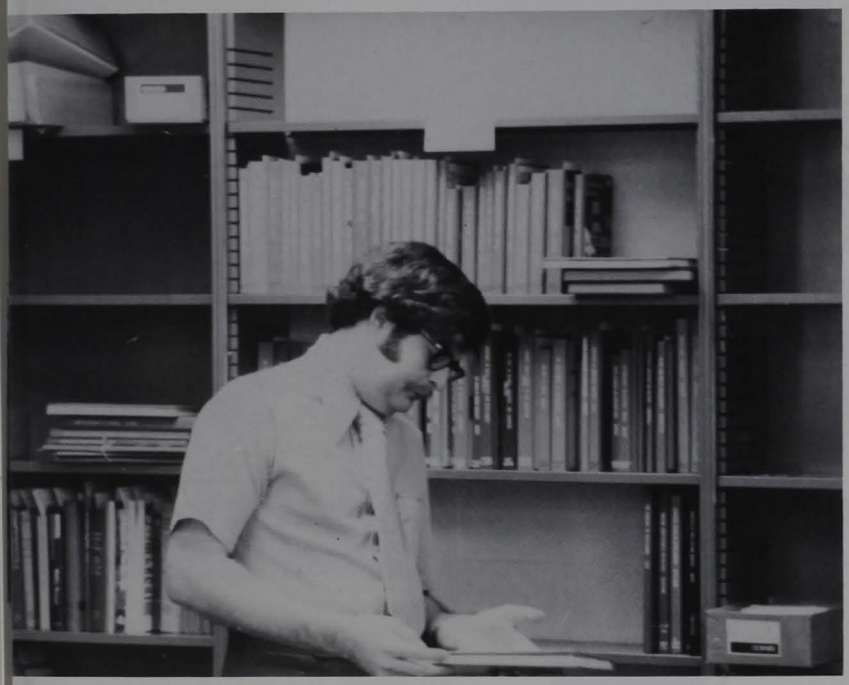

James Howard Balitz
Library Science

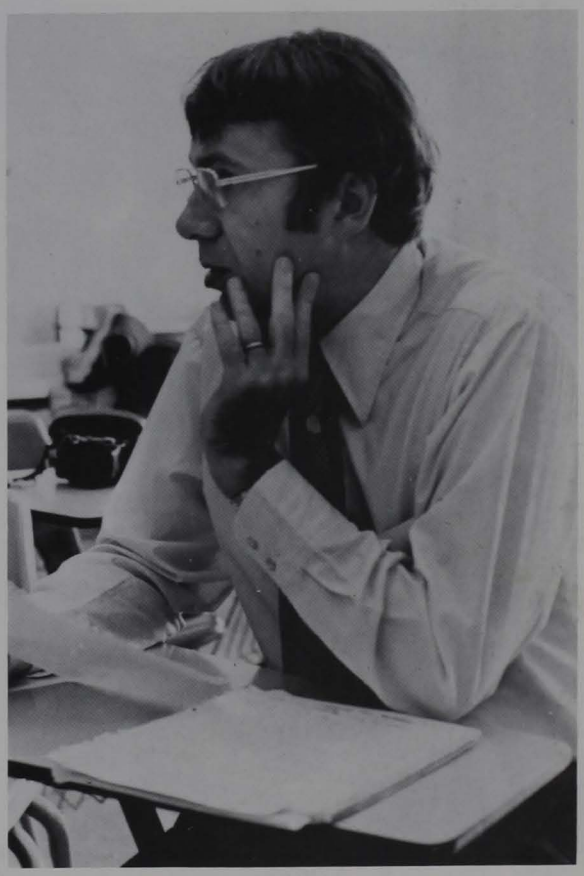

Bruce C. Flack
History

Edward Maurice Vineyard
Music

Frank J. Puskas
Art

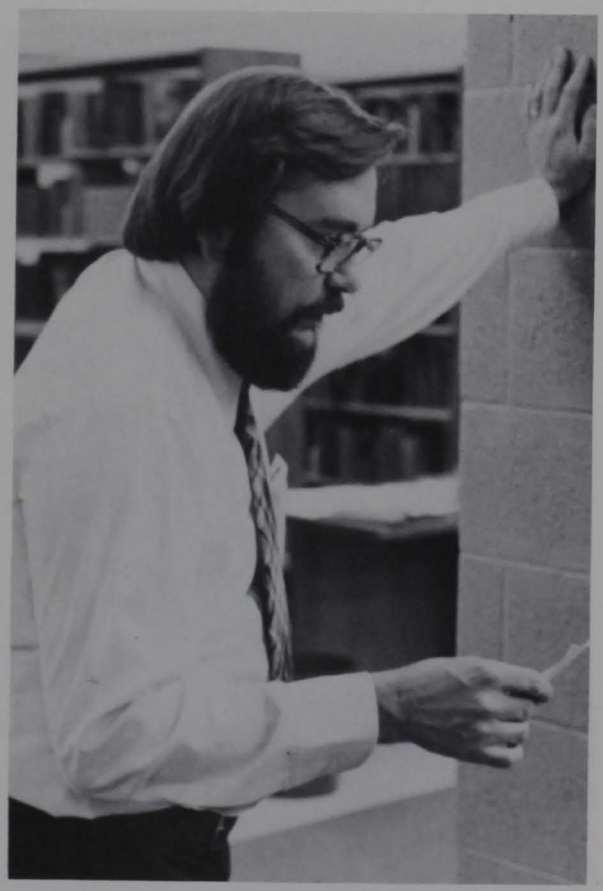

David M. Gillespie
Library Science

HOMECOMING

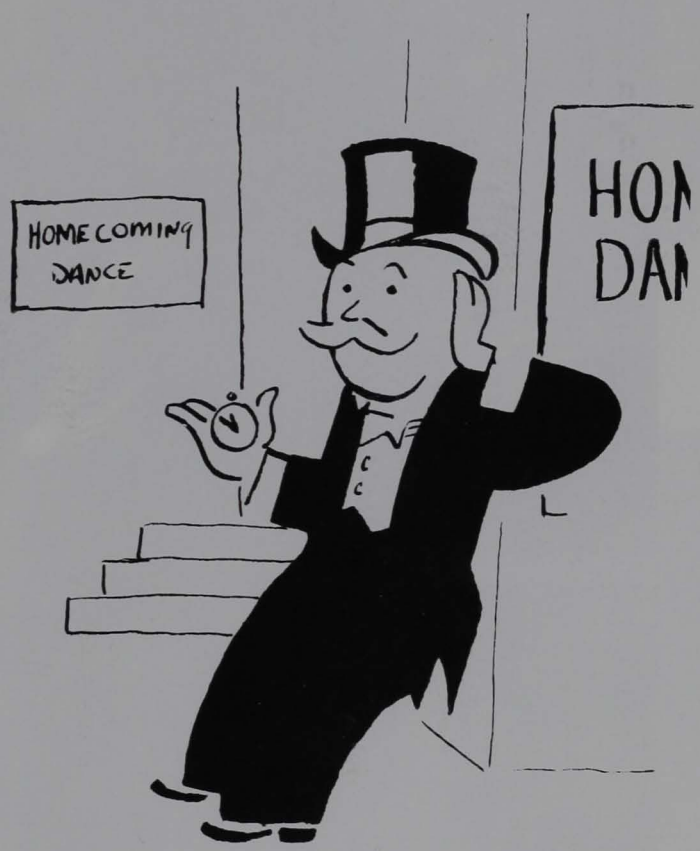

THE DAY
THEY REFUSED
5

5

5

THE BLUEFIELD DIED

MAYOR
DAVID
GILLESPIE

EYORS

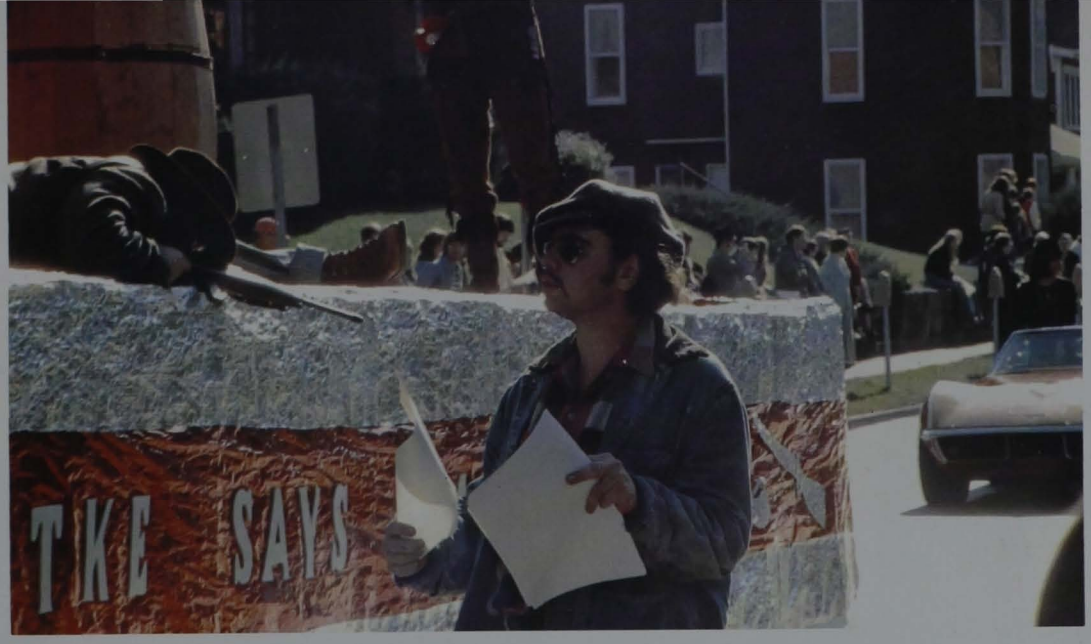
TKE SAYS

BANK
OF
5

BANK
OF

G S C

G S C
G S C
G S C

FRESHMAN

Attendant — Kathy Johnson
Escort — Rick Darby

SOPHOMORE

Attendant — Shelley Adolfson
Escort — Steve Horner

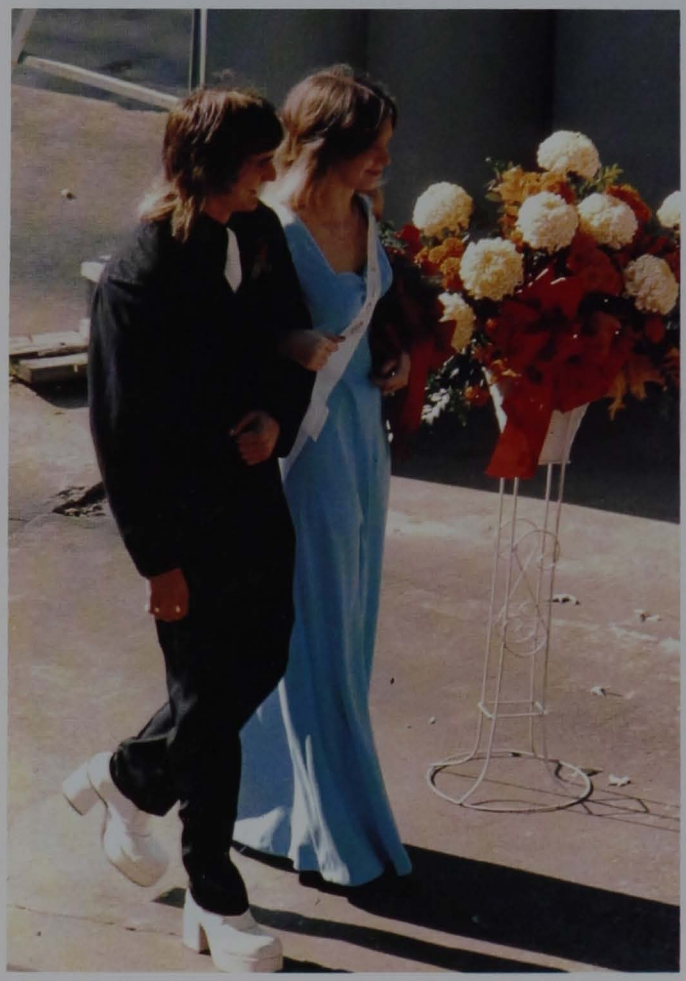

JUNIOR

Attendant — Becky Potasnik
Escort — Joe Campbell

SENIOR

Attendant — Rose Weaver
Escort — David Sapp

HOMECOMING QUEEN

Susie Chapman
Escort — Guy Dooley

18

16

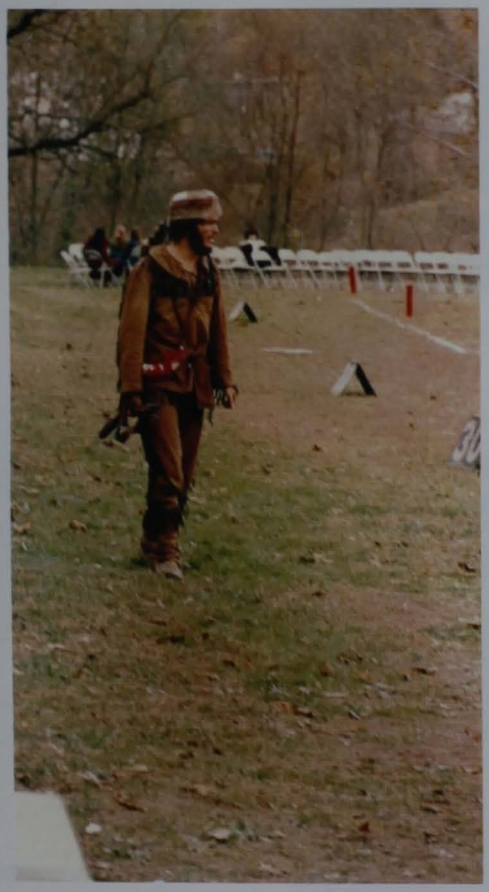

SPORTS

VARSITY FOOTBALL TEAM

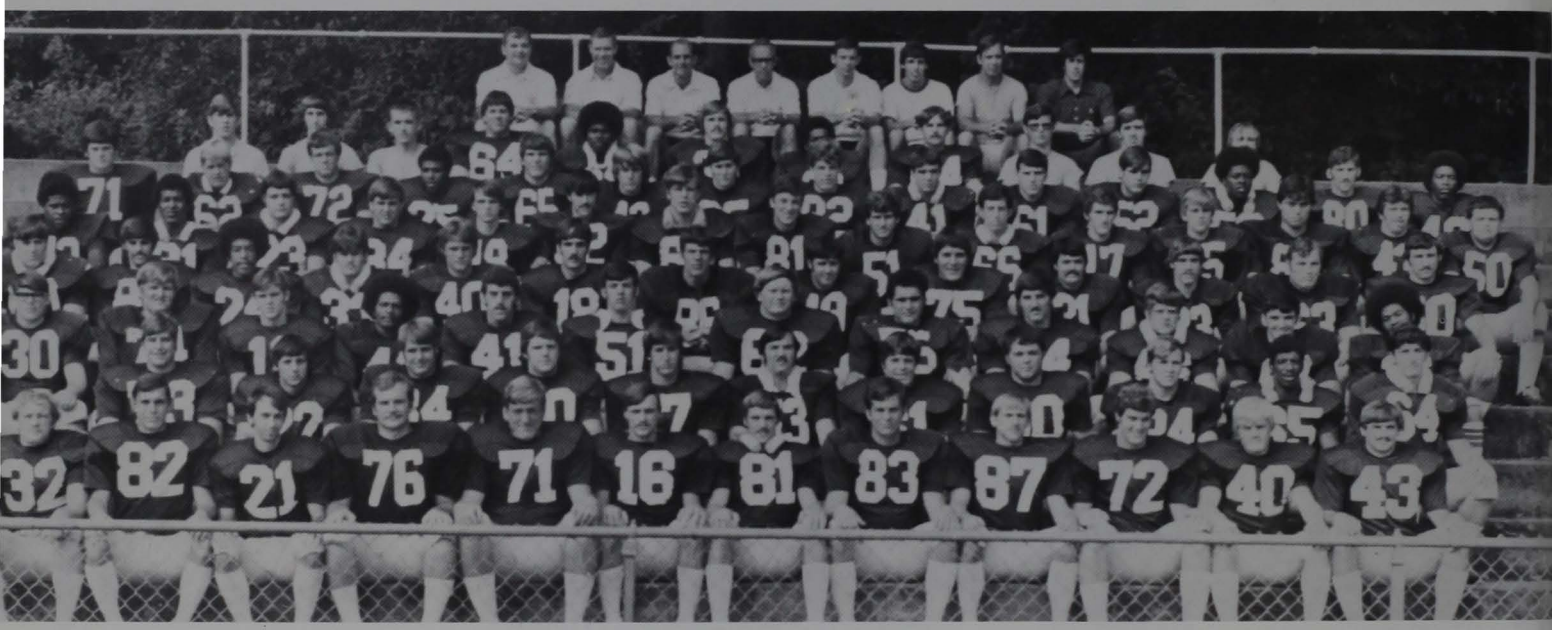

Front Row

Ed Wilson
Randy Hunt
Mark Toney
Bill Garrison
Jim Selbe
Joe Mitchem
Bob Hardman
Bernie Buttrey
Steve Buffington
Bob Maynard R
Roger Bonnette
Paul Nettles

Fifth Row

Maurice Boggs
J. T. Petties
Don Chapman
Larry Chapman
Tom Cowen
Billy Hutchinson
Randy Hudson
Rick Brown
Greg Huffman
C. W. Campbell
Bob Casto
Donnie Alderman
Wes Denham
John King
Ron King

Second Row

Steve Deem
Rick Lemley
Stu Deem
Ted Williams
Larry Wolfe
Randy Smith
Don Evans
Joe McIntyre
Don Stout
Art Ausbury
Willie Marshall

Sixth Row

Greg Smith
Terry Lahnam
Randy Taylor
Randall Hopkins
Rick Reidl
Sam Snyder
Bob Shaffer
Mike Reed
Kent Johnson
Rick Jackson
Gwain Pauley
Mitch Valentine
Lynn Boyer
Mel Daniels

Third Row

Tim Gibson
Dan Clevenger
Chuck Drainer
Don Bradey
Keith Murdock
Dave Harsh
Ron Hill
Gerald Cook
John Caldwell
Pat Joyce
Tim McCartney
Don Crump

Seventh Row

Joe Noble
Randy White
John Salamon
John Zakany
Lee Hodges
Homer Kinder
Jim Haley
Leon Gibson
Dave Ramsey
Art Williams
Tim Butcher

Fourth Row

Roger Fraley
Steve Horner
Jerome Fruit
Randy Herron
Dennis Miller
Roger Young
Mark Houser
Steve Chandler
Dave Neuner
Mike Kilkelly
Dave Mosser
Scott Anderson
Terry Baker

Eighth Row

Jim Riffle
Bob Summers
Bill Hanlin
Jerry Milliken
Keith Sayre
Delmos Barb
Butch Hayes

32
76
87

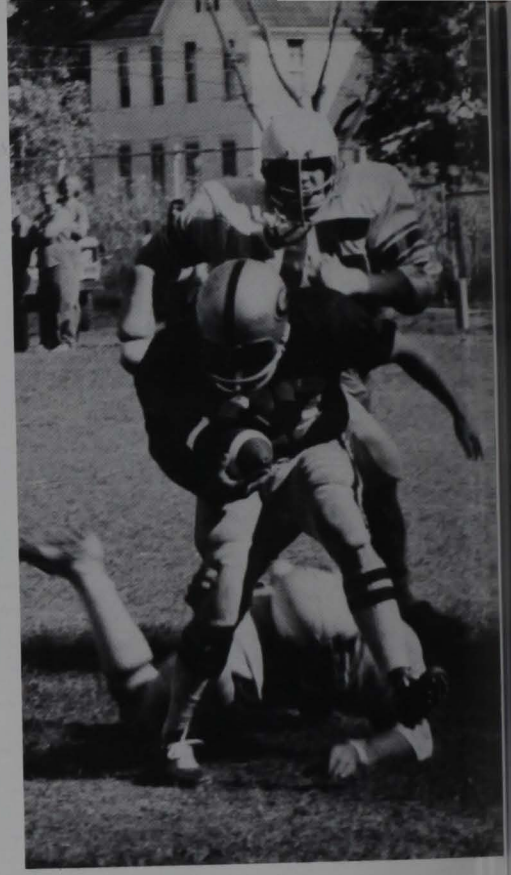

53

GLENVILLE	OPPONENT	
7	Hillsdale, Mich.	10
10	W. V. Tech	0
6	Salem	14
27	Fairmont	7
21	W. V. Wesleyan	17
23	Bluefield	14
7	West Liberty	13
23	W. V. State	14
15	Concord	26

GLENVILLE	OPPONENT
79	West Liberty 66
73	Salem 70
63	W. V. State 106
51	W. V. Tech 107
84	Morris Harvey 63
64	Salem 82
58	Elon, N. C. 93
63	Oglethorpe, Ga. 60
71	Beckley 73
56	Concord 58
87	W. V. Wesleyan 104
84	Salem 82
62	Fairmont 74
57	A.-B. 55
61	Fairmont 71
81	W. V. Tech. 79
96	Beckley 74
56	W. V. State 66
82	Morris Harvey 80
71	D. and E. 95
45	W. V. Wesleyan 47
53	Shepherd 109
61	Wheeling 65
61	Bluefield 70

WRESTLING TEAM

Tom Brum
Don Clevenger
Ron Farby
Jerry Harris
Steve Lewis
Joe Mills
Rick Pierson
Marty Procter
Mike Snider

1975 WVIAC CHAMPIONS

GOLF TEAM

COACH — Tim Carney

Jim Scott
Terry Crislip
Joe Keener
Dave Thompson
Rick Simmons

KEG

LERS

4th PLACE A C U I in MORGANTOWN

WOMEN'S BOWLING TEAM

Debbie Boserman
Susie Clark
Debbie Curry
Karen Goodall
Reneé Poling
Phyllis Taylor

6th PLACE W V I A C in CHARLESTON

TRACK TEAM

Lee Hodges
Steve Buffington
Don Bradey
Tim Butcher
Tim McCartney
Willie Marshall
Danny Damron
Randy White

1975 PIONEER BASEBALL TEAM

First Row

John Lemon
Ralph Smith
Bob Casto
Tim Shepherd
Randy Buchanan
Terry Handschumacher — captain
Ed Wilson

Second Row

Zane Nutter
Harold Rumer
Bob Poole
Buddy Jerrell
Tom Mathais
Mike Reed
Bob Belcastro — Asst. Coach

Third Row

Jennifer Cavender — statistician
Doug Miller
Roy Alltop
Scott Anderson
Greg Bartlett
Mike Tenney
Delmis Barb — student asst.

HEAD COACH — Bob Summers

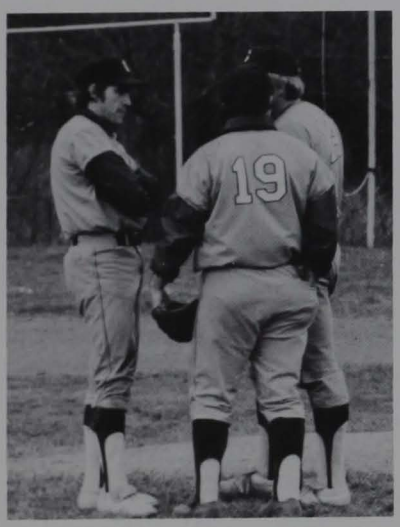
19

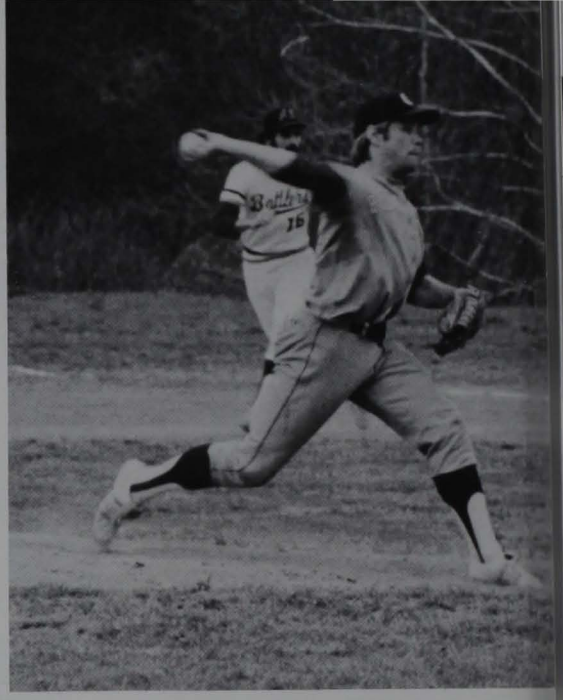

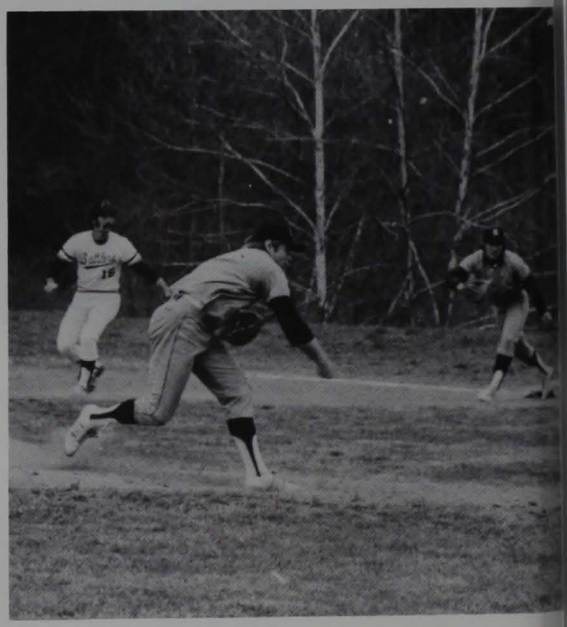

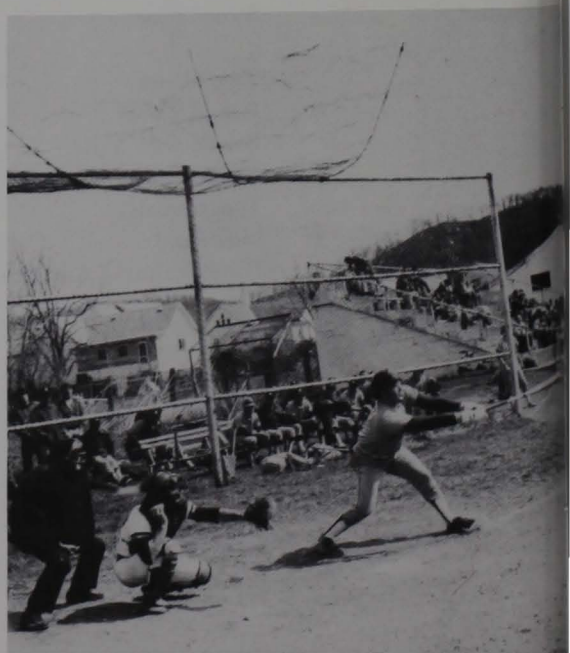

ORGANIZATIONS

GLENVILLE STATE COLLEGE MAJORETTES

Barbara Wilson, Cheryl Wine, Sherry Horne, Charlene Thompson, and Kim Casto.

'hyllis Tayor, Dorothy Wright, Becky Cummings, Faye Kuhl, Sherry Helvy, and Kathy Friend. Alternates — Gennette Hall and Linda Caudill.

Rick Pierson — Glenville State College Pioneer

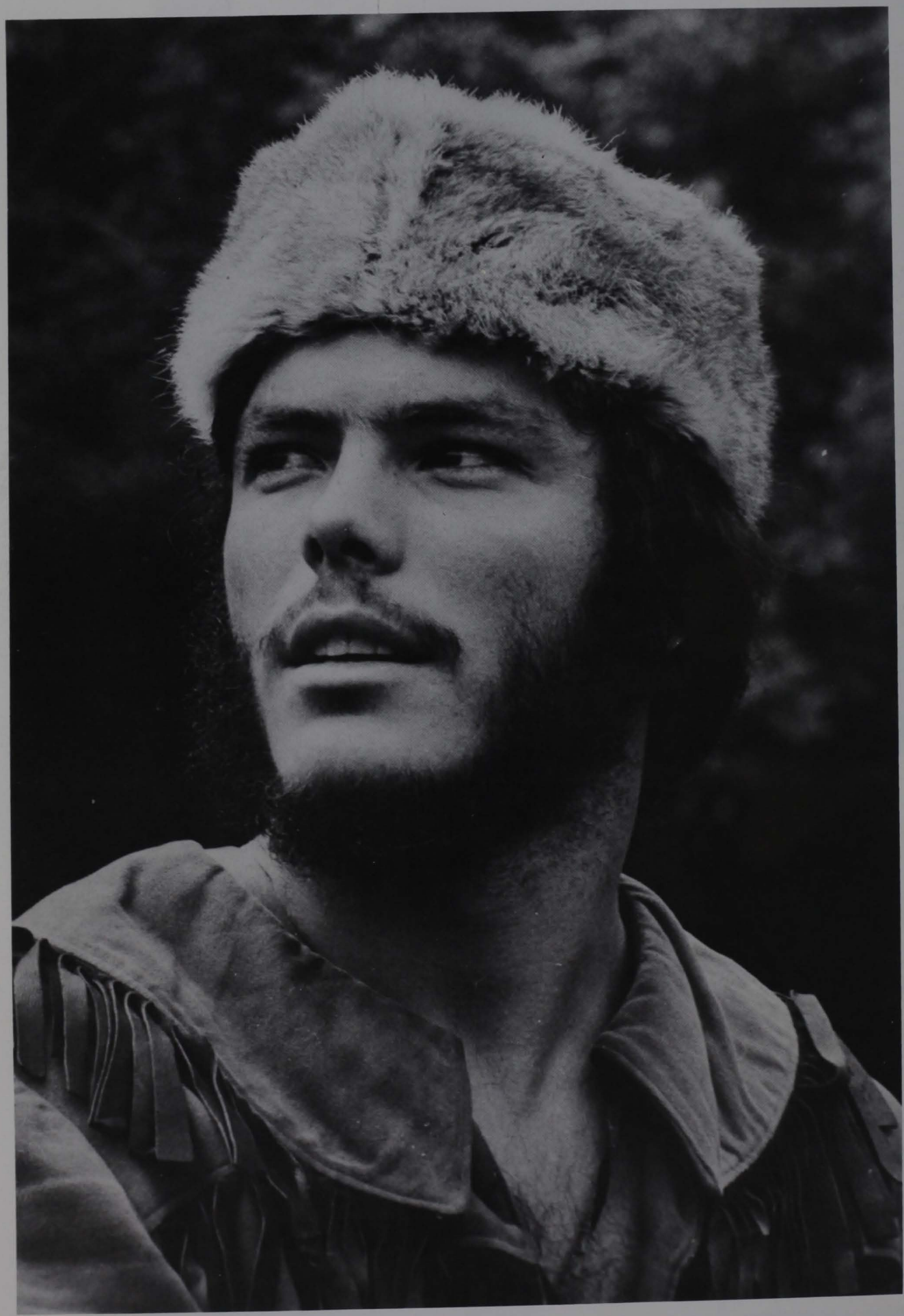

ΘΞ

THETA XI

MEMBERS —

George Bivens
Tom Brum
Jim Bob Brown
Jim Pat Brown
Randy Buchanon
Jeff Casten
Joe Campbell
Jim Cooper
Steve Chandler
Roger Fraley
Terry Hanschumacher
Dennis Hunt
Paul Jackson
Tom Knotts
Barry Lyons
Adrian Marini
Bob Maynard
Joe Mills
Ron Moxley
Chris Noble
Gary Nelson
Rusty Pauley
Donnie Price
Marty Procter
Mike Reed
Billy Riffle
Randy Scarlas
Russ Stump
Mike Swan
Jim Selbe
David Veith
Don Wessner
Kenny Wilson
Jerry Zaferatos

TAU KAPPA EPSILON

MEMBERS —

Sam Arnold
Art Ausberry
David Barnett
Steve Barnett
Tim Butcher
John Caldwell
Bob Casto
Gerald Cooke
Donnie Evans
Les Facemeyer
Ron Hill
Pat Joyce
Karl Kebler
Steve Lewis
Chris Lattemer
Roger Miles
Dave Mosser
Keith Murdock
Jimmy Neal
Bob Radabaugh
Rick Reidl
Mark Rohrbaugh
John Solaman
Craig See
Steve Stalnaker
Bill Smith
Randy Smith
Mike Synder
Phil Stump
Wayne Sanders
Terry Rollins
Steve Parker
Rich Walker
Roger Bonnett
Joe Shomo
Ron Furby
Scott Anderson
Randell Hopkins
John Law
Rick Pierson
Lee Bennett
Terry Bean
Ed Reed
Chuck Drainer
Clay Smith
Steve Buffington
John Hall
Luther Hanson
Terry McCartney
Keith Sayre
Jeff Garton
Richard Woofter
Fred Bell
Gary Dodd
Ralph Westbrook
Perry Stovall
Roger Reed
Mike Sleeth
Pat Fullen
Gary Norman
John Perkins
Randy Moore
Bob Radabaugh
Pat Joyce
Rich Conway
Steve Horner
Donny Stout
Jeff Blake
Gary Skinner
Mark Huffman
Lonnie Shannon
Steve Stalnaker
Curt Harper

ADVISORS —

Mike McCartney
Bill Reynolds
Robert Hays

TKE

ΛΧΑ

LAMBDA CHI ALPHA

OFFICERS —

Pres. Dennis Pack
V. Pres. Randy Johnson
Secretary Joe Boggs
Educator David Jaffre
Scholastic Chairman Allen Barker
Rush Chairman Gorden Allen
Alumni Chairman Roger Allen
Treasurer Ed Carr
Ritualist Larry Wright
Social Chairman Rick Vass

ADVISORS —

Mr. Jim Meads
Mr. Vance Weekly

MEMBERS —

Paul Ayers
Tim Bailes
Chuck Celejewski
John Mussetto
Steve Pridemore
Mike Simmons
Chuck White
Roger Caudill
Gary Humphreys
Joe Mitchem
Larry Wright
Roger Allen
Bruce Jarrell
Dave Dorsey
Mark Elder
David Jaffre
Paul Latos
Joe Lothes
Dennis Pack
Bob Sponaugle
Rick Vass
Dave White
Gorden Allen
Sam Ferrel
John Hudson
Jeff Mathews
Rick McFee
Bruce Roberts
Woody Wilson
Dave Bay
Joe Boggs
Gary Canterbury
Rick Carder
Randy Johnson
Rick Lane
Doug Miller
Tom Newberry
Robert Spradling
Allen Barker
Dan Barnette
Ed Carr
Don Chapman
Randy Hess
Steve McKenney
Charles Stewart
Rick Darby
Butch Fertig
Joe Given
Rocky Graves
Randy Hudson
Jack Lykins
John Malcomb
Dennis Miller
Rex Mitchell
Steve Poling
Jim Pritt
Jeff Wiles

ΔZ
ΔZ

DELTA ZETA

ΔZ

ZZZ

SIGMA SIGMA SIGMA

OFFICERS —

Pres. Sherry Helvy
V. Pres. Pam Lipscomb
Treasurer Vicky Romano
Secretary Becky Watson
Rush Director Sue Wilson
Educator Director Becky Cummings

ADVISORS —

Ruth McCreary
Luanna Smith
Garnett Jones
Mary Ellen Kennedy
Marilyn Phillips

MEMBERS —

Shelly Adolfson
Cindy Bennett
Sandy Better
Pam Brown
Kathy Butler
Patti Carper
Linda Caudill
Stephanie Chadwick
Susie Chapman
Susie Cottrill
Janie Glover
Cayla Hess
Melanie Hess
Sherry Horne
Mary Kay Hunt
Robin Kennedy
Terri Leach
Joyce Marshall
Susan Martin
Deloris McKown
Nancy Meads
Patricia Murphy
Paula O'Brien
Becky Potasnik
Raylene Ray
Kathy Riddle
Sue Schurick
Jane Stump
Jeanie White
Bev Yeman

PLEDGES —

Kathy Arthur
Kathy Johnson
Phyllis Lasko
Nada Mullins
Penny Sizemore
Debbie Stackpole

STUDENT CONGRESS

ORDER OF DIANA

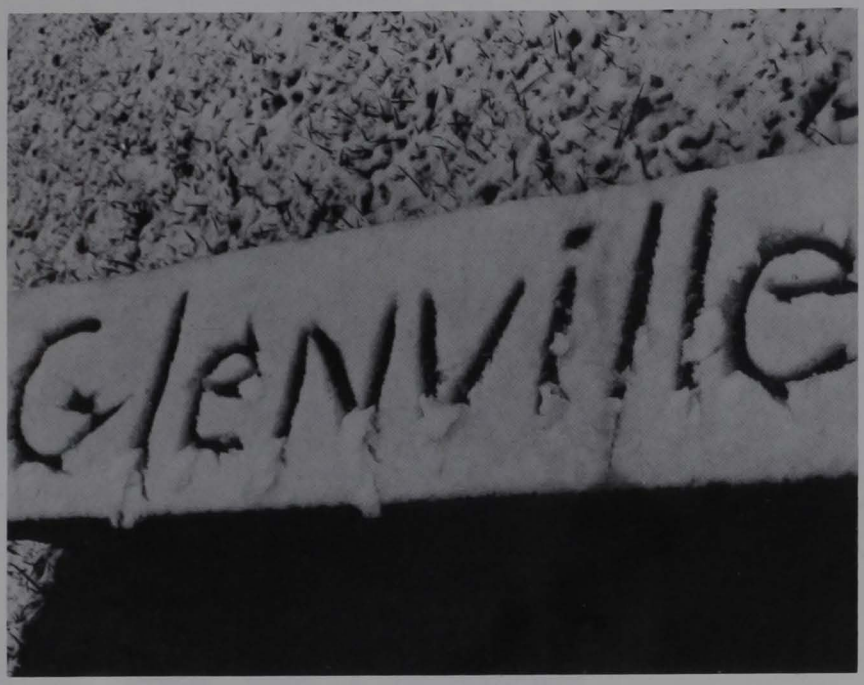
Glenville

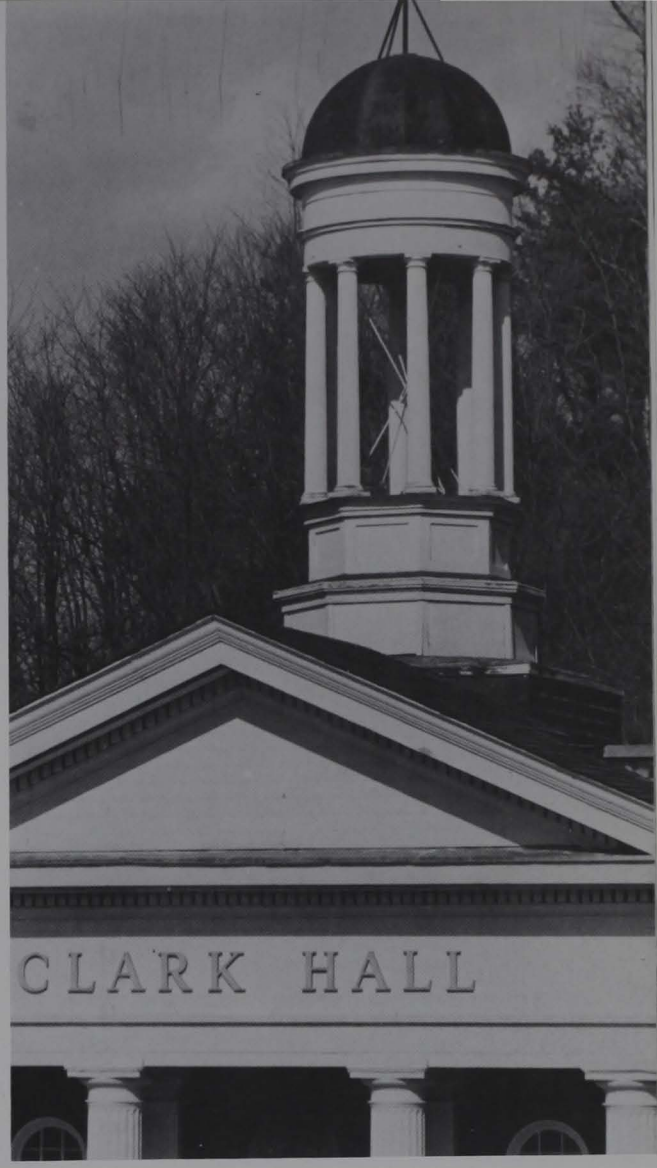
CLARK HALL

CLARK HALL

203
204
THIS
ROOM
DECLARED
A
DISASTER
AREA

OHNIMGOHOW PLAYERS

President Judy Ditlow
V. President Bruce Brumage
Secretary Janet Cunningham
Treasurer Carol Hilleary

Members Kyle Wilson
Joanne Icenhower

Advisor Jeanne Kobuszewski

GLENVILLE STATE COLLEGE

MARCHING BAND

CHRISTIAN FELLOWSHIP

FORENSICS

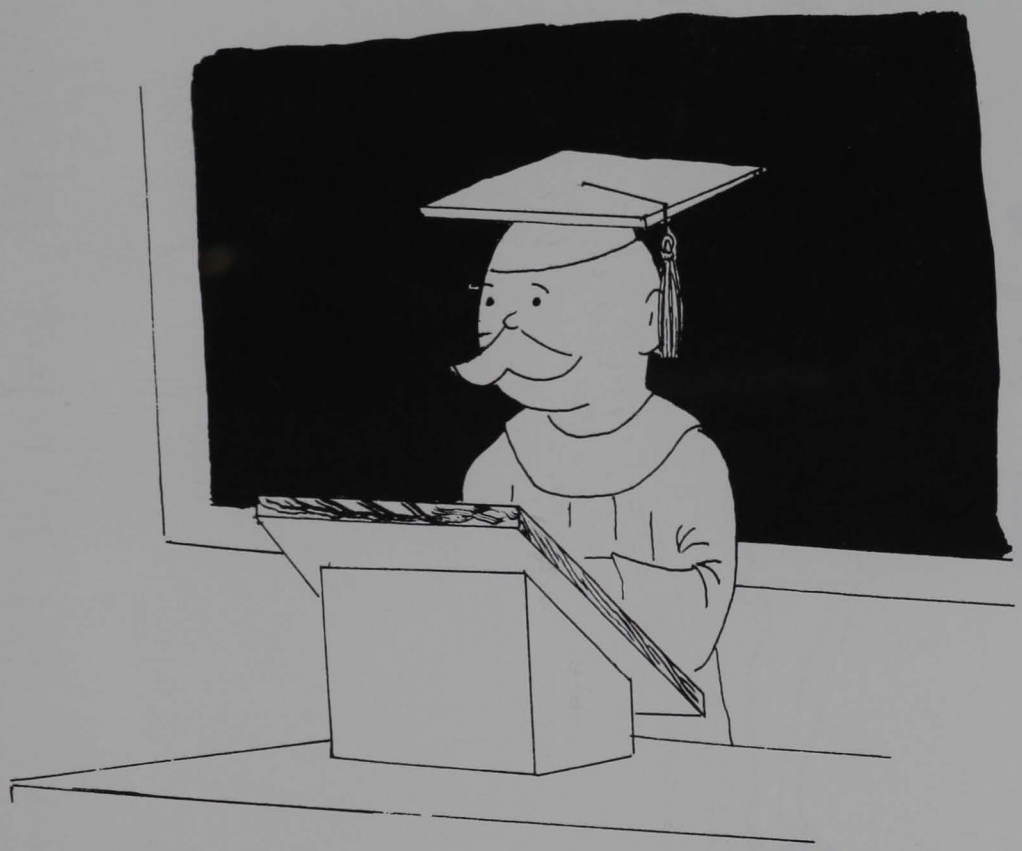

M.E.N.C.

I'M
A
GLENVILLE
FRESHMAN

ACTIVITIES

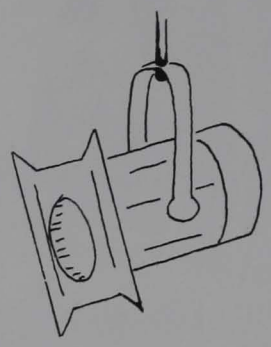

TKE
TKE
TKE
TKE

07

ΘΞ

DRIBBLE

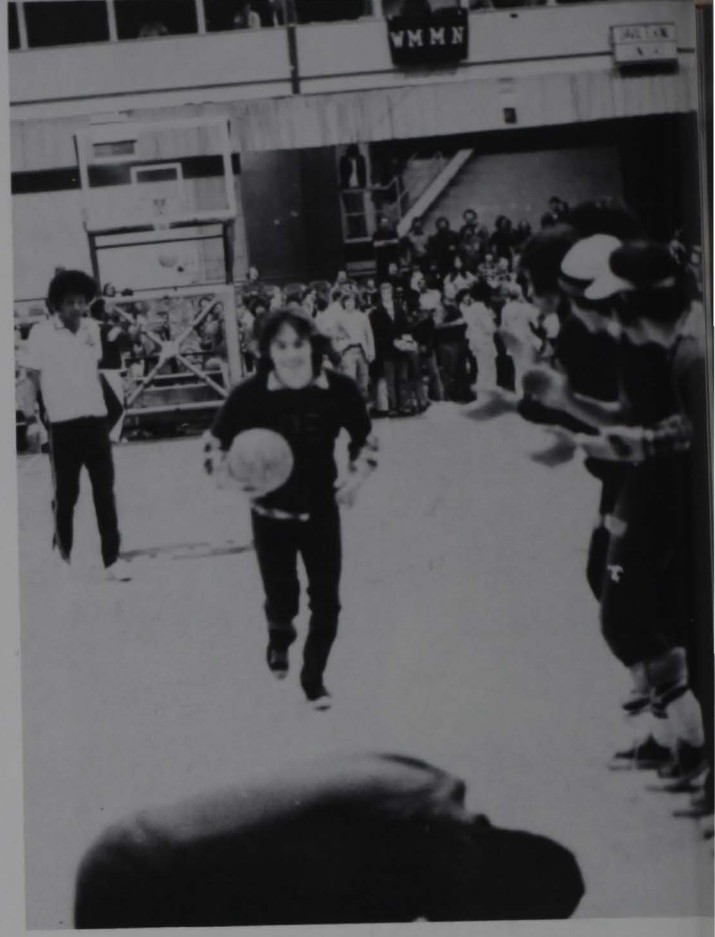

TKE BATHTUB PULL

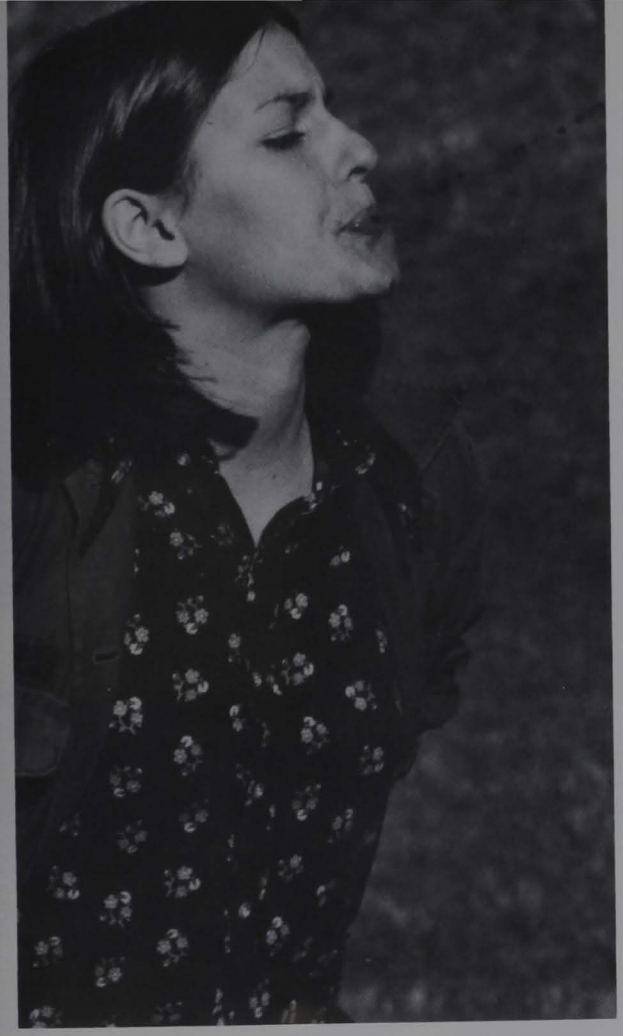

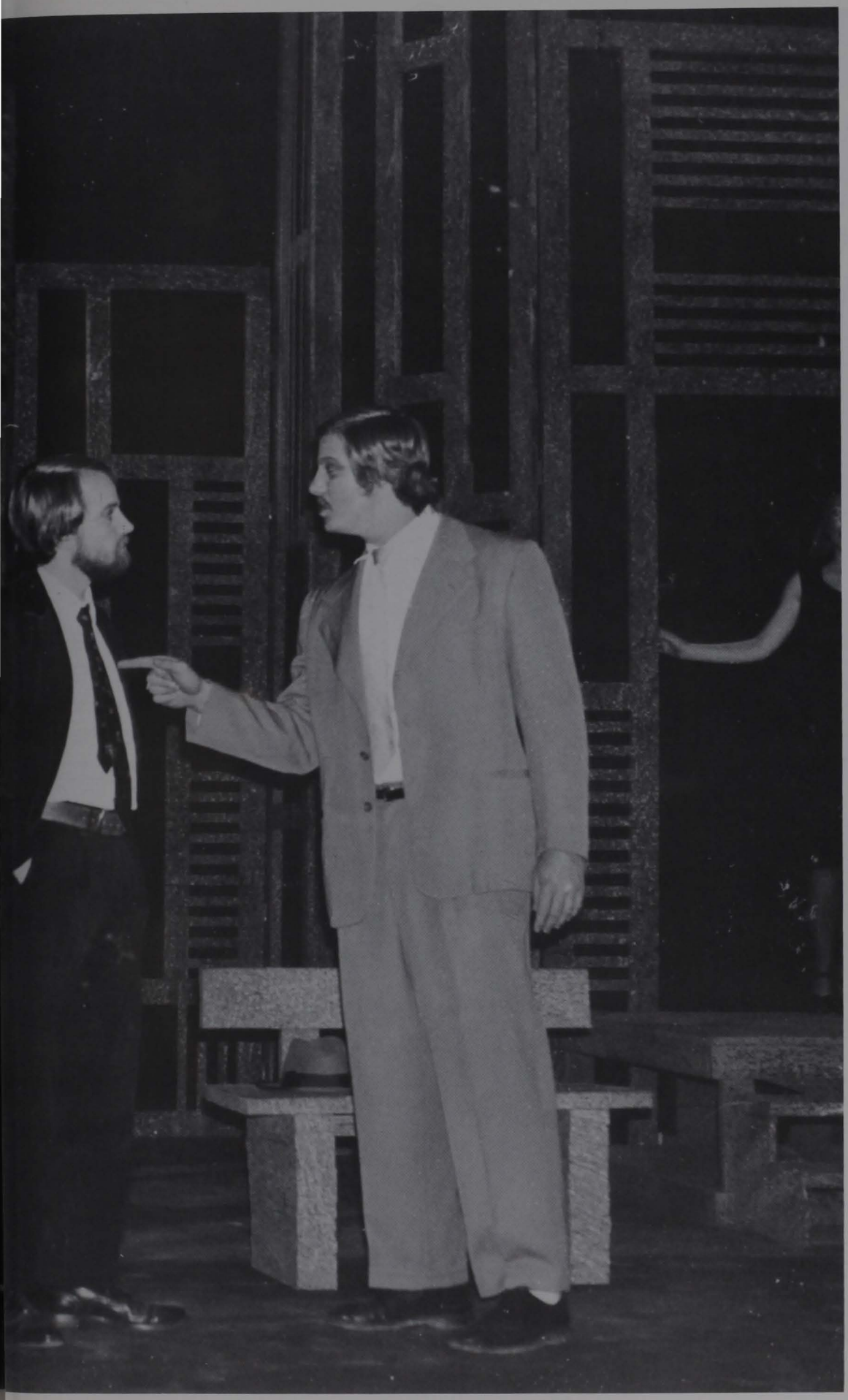

ALL MY SONS

WINNIE-THE-POOH

JESUS CHRIST SUPERSTAR

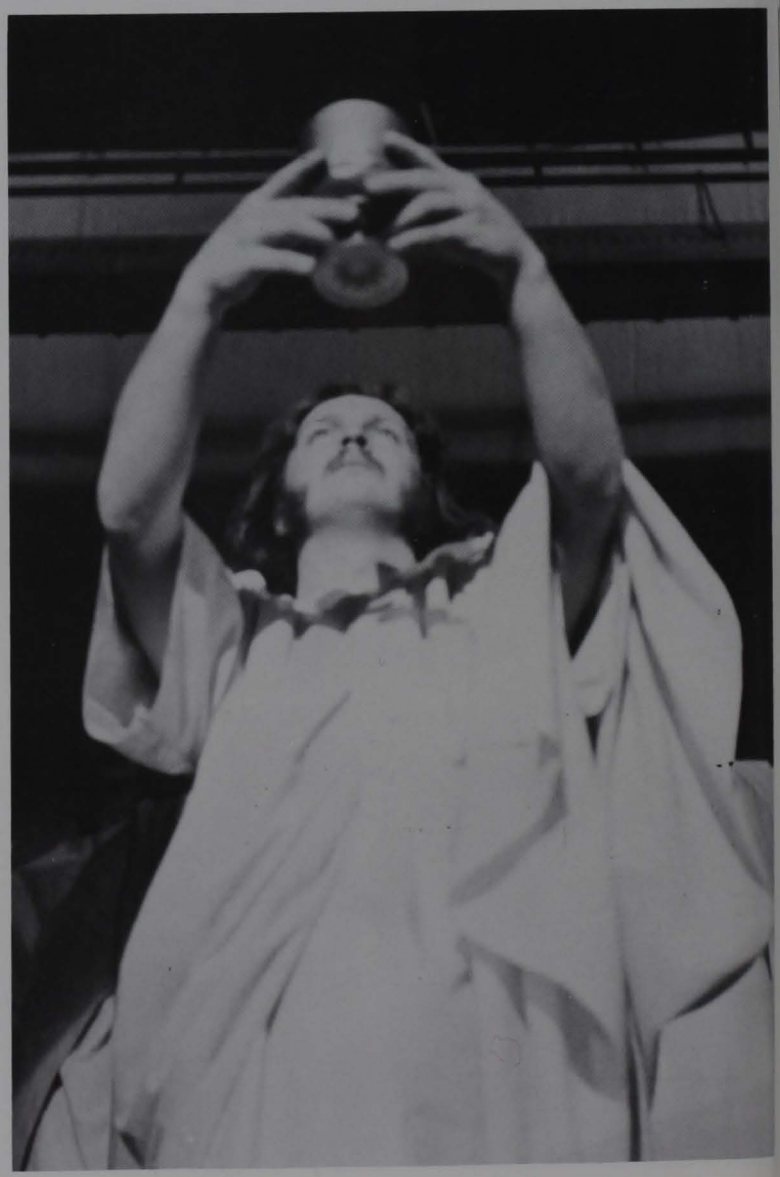

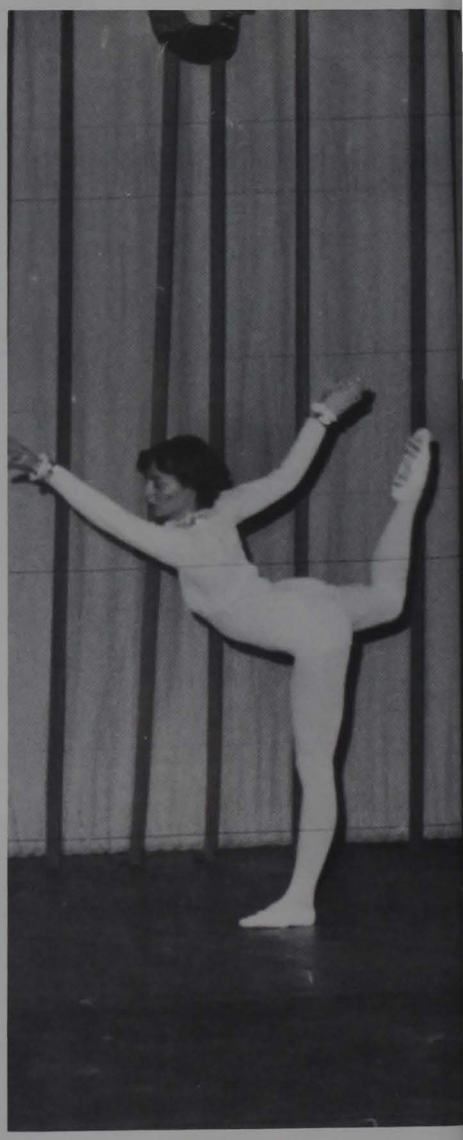

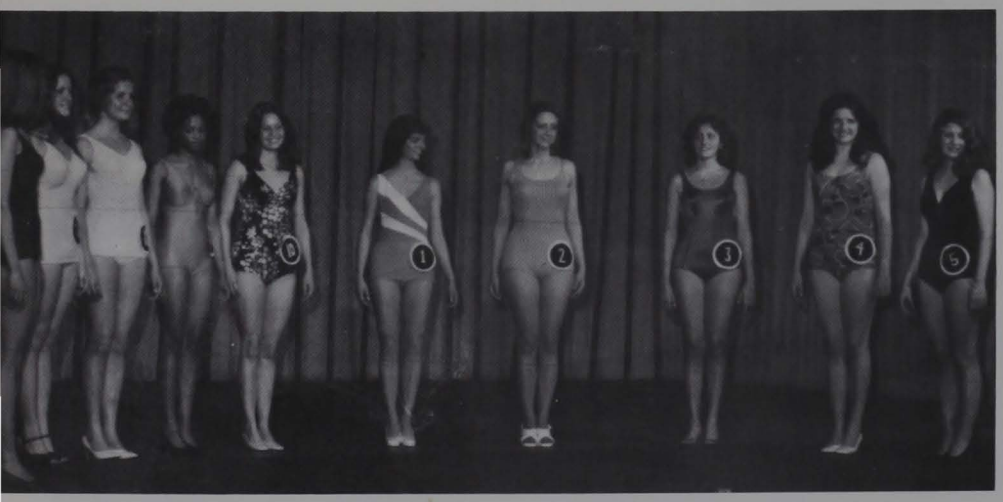

MISS G.S.C.

BECKY CUMMINGS

GLENVILLE STATE COLLEGE
BLACK CHOIR
GOSPEL SING

STUDENT LIFE

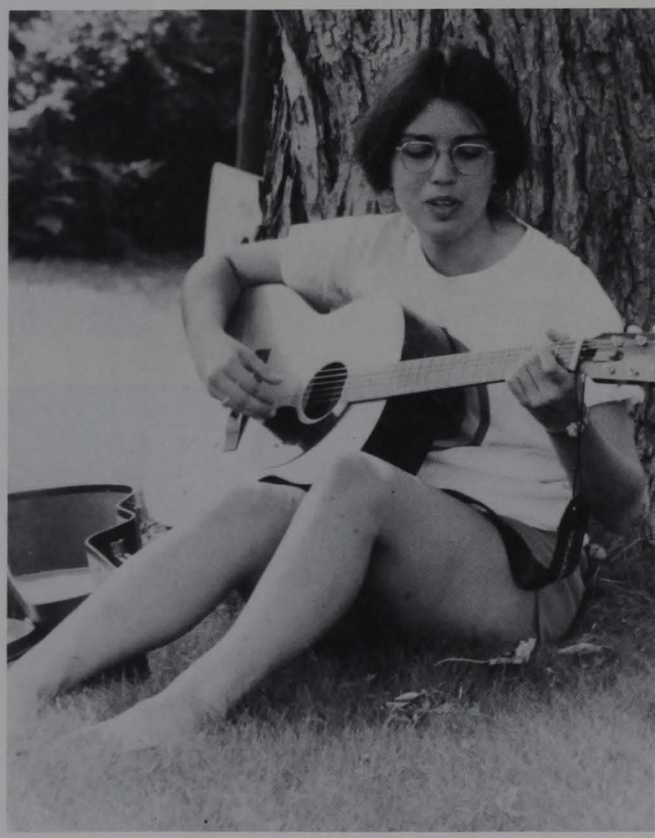

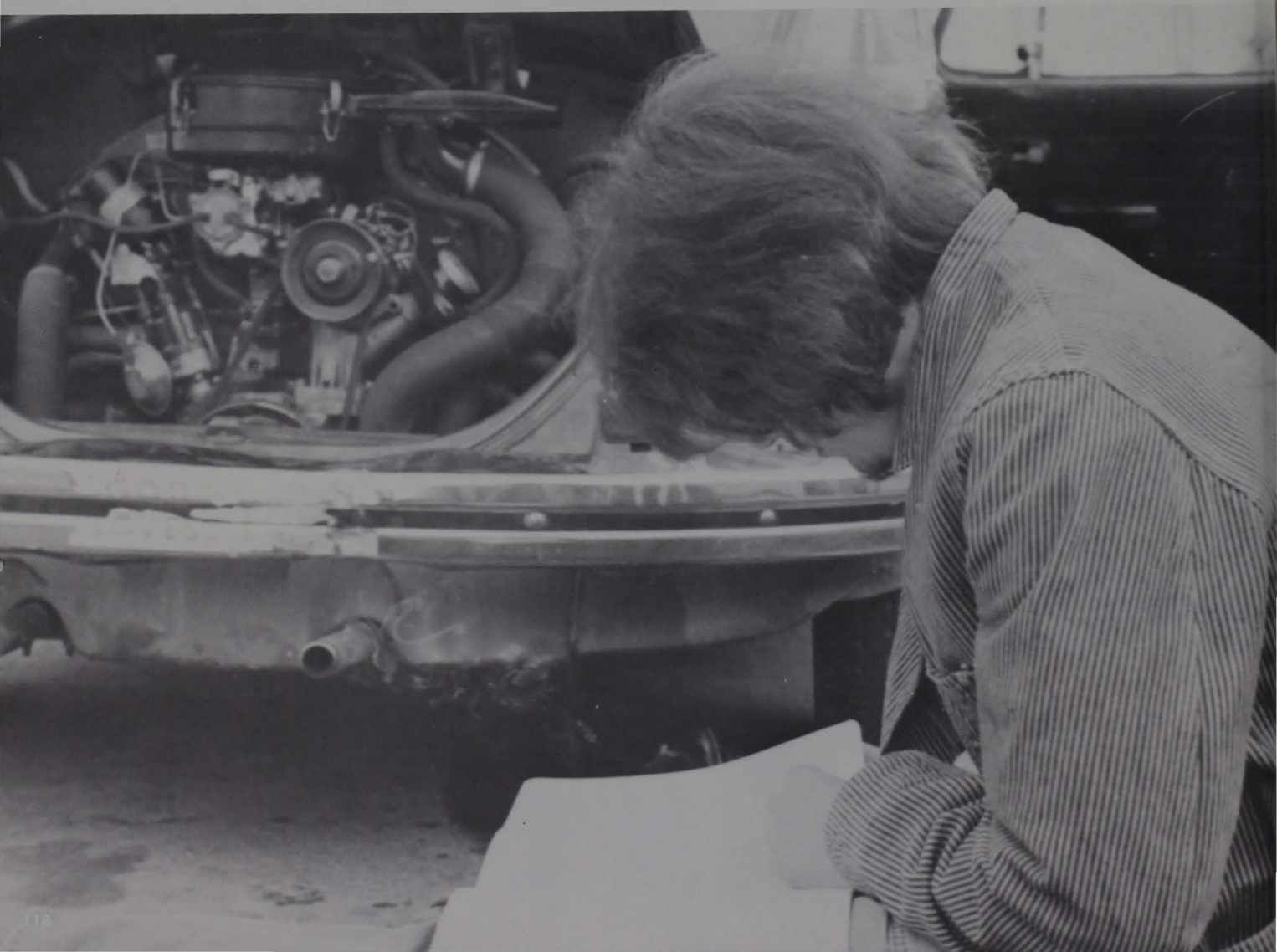

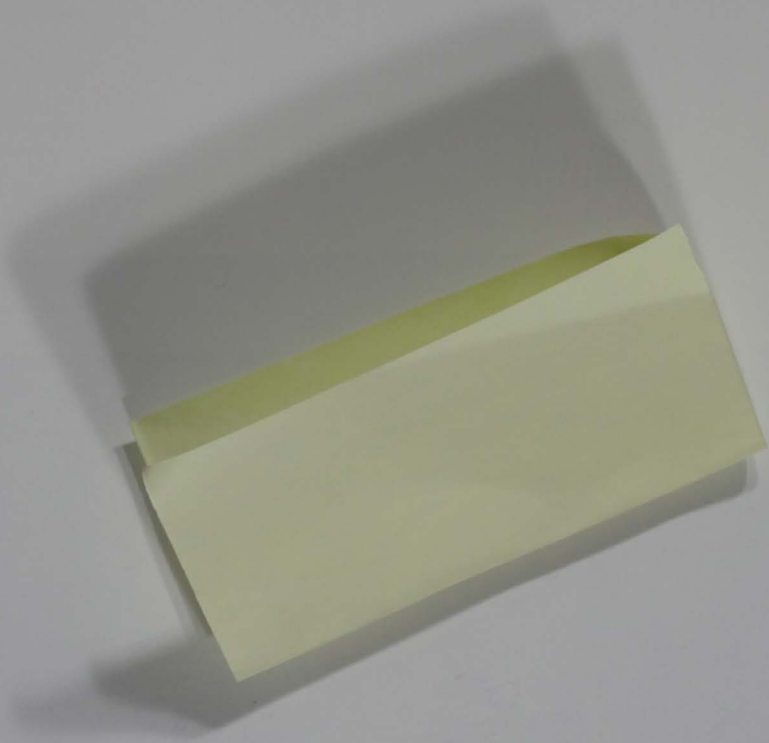

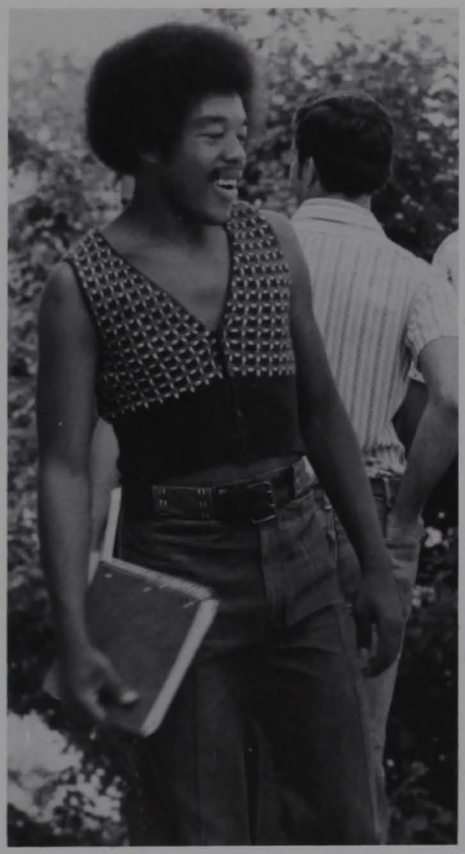

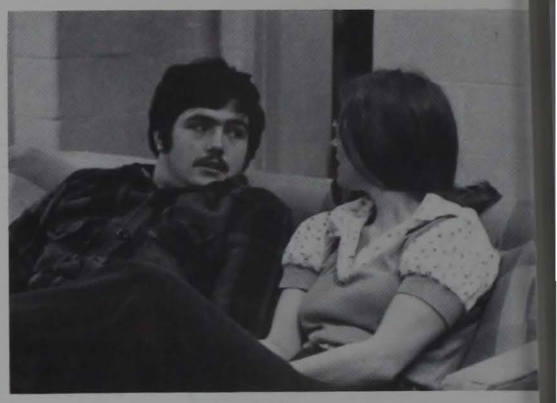

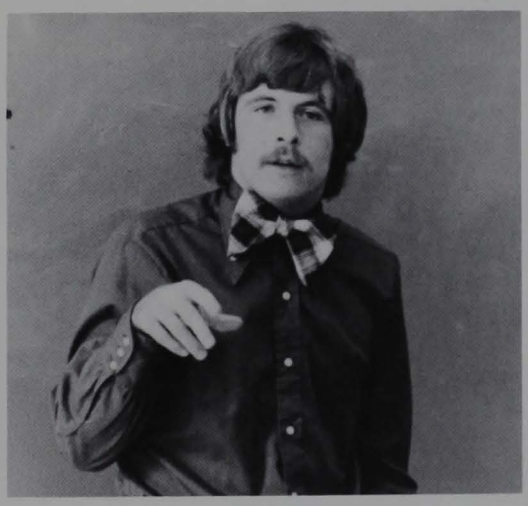

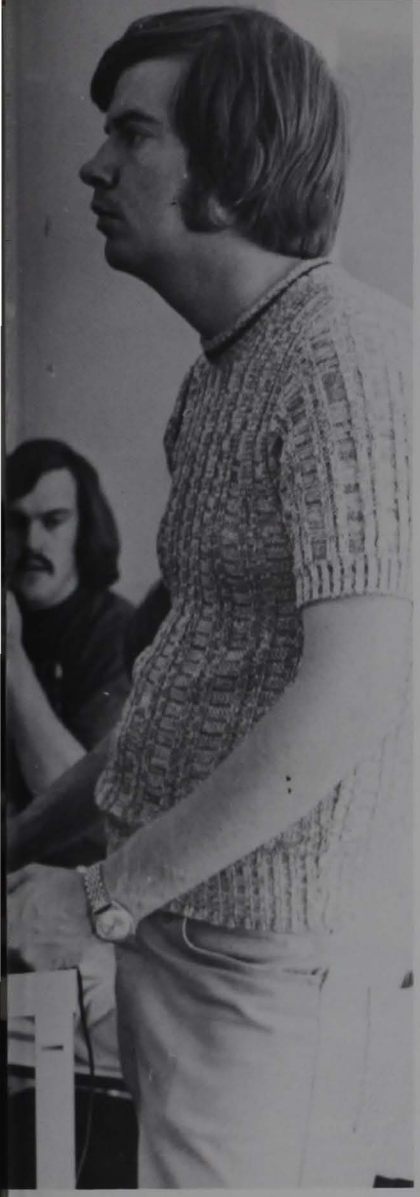

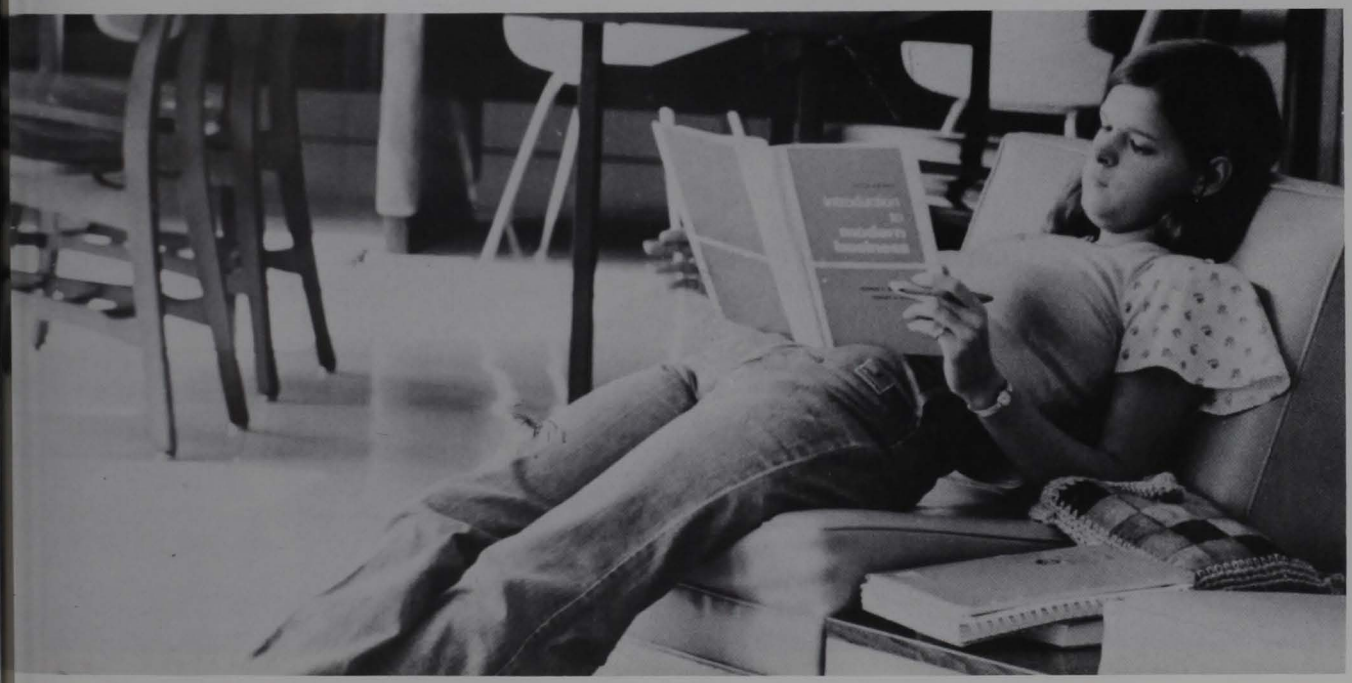

ΣΣΣ

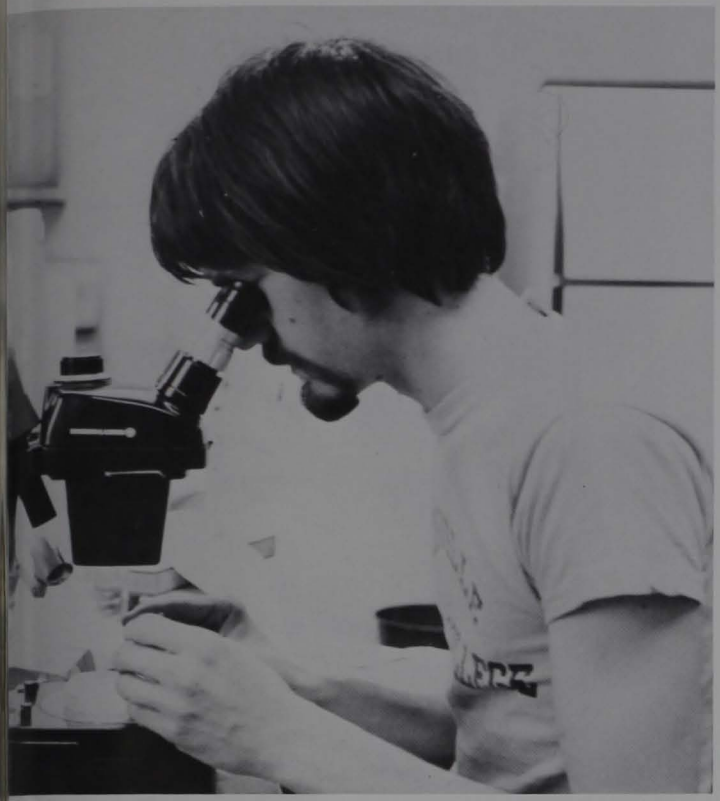

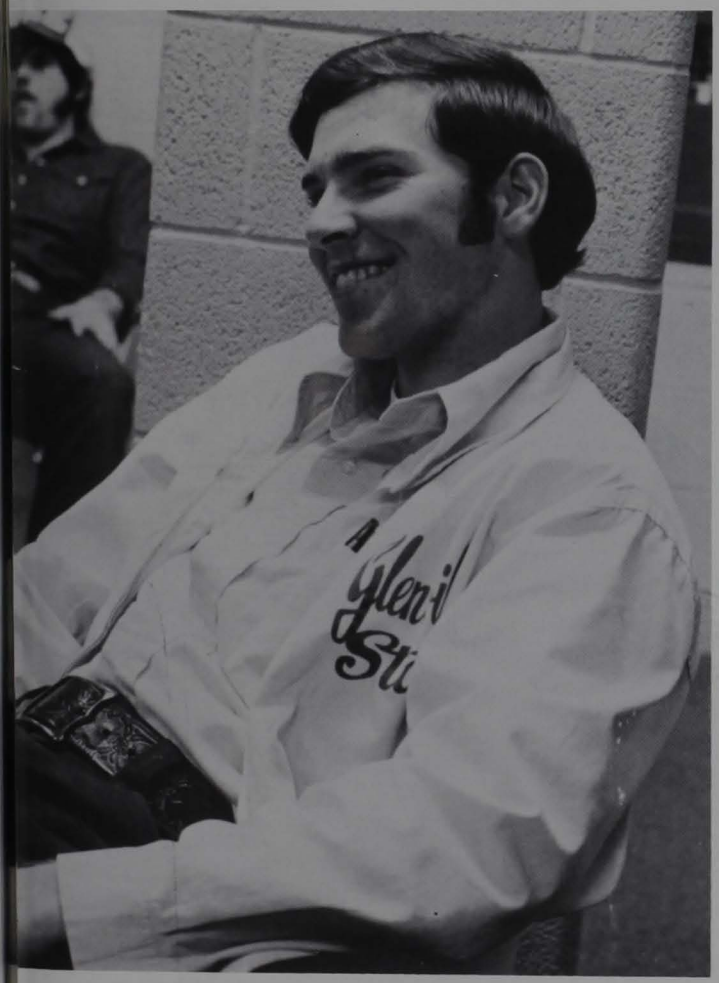

Coca-Cola

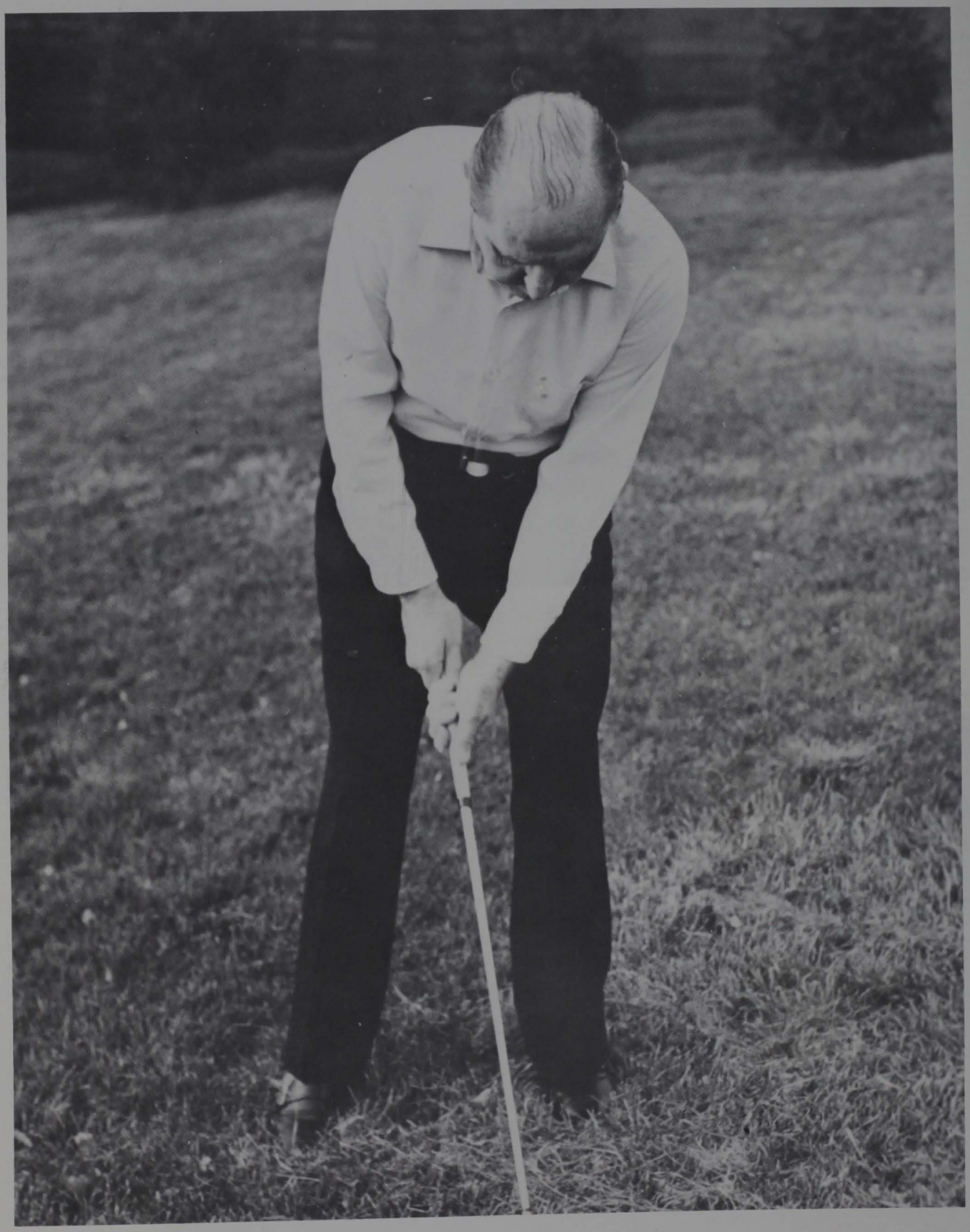

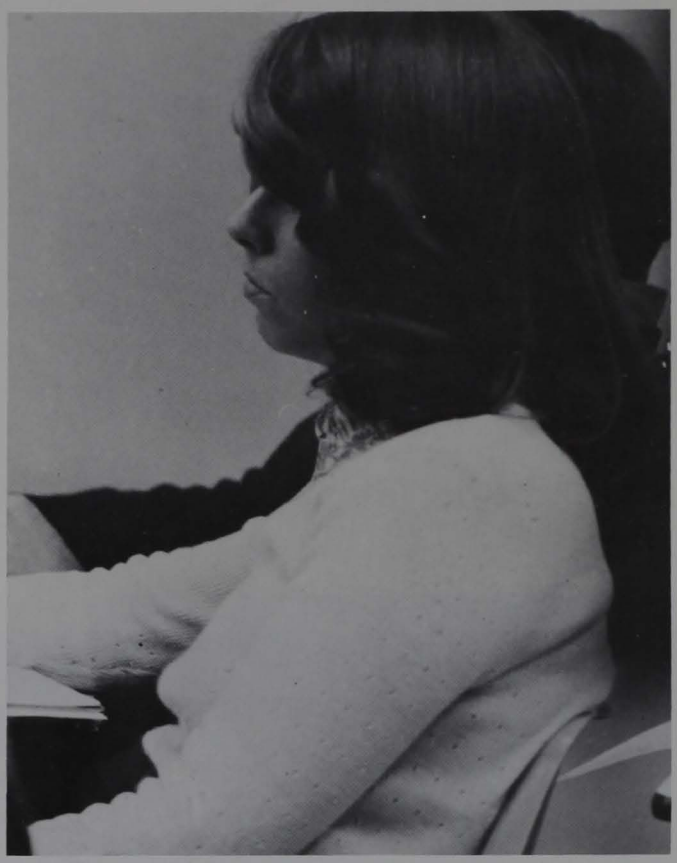

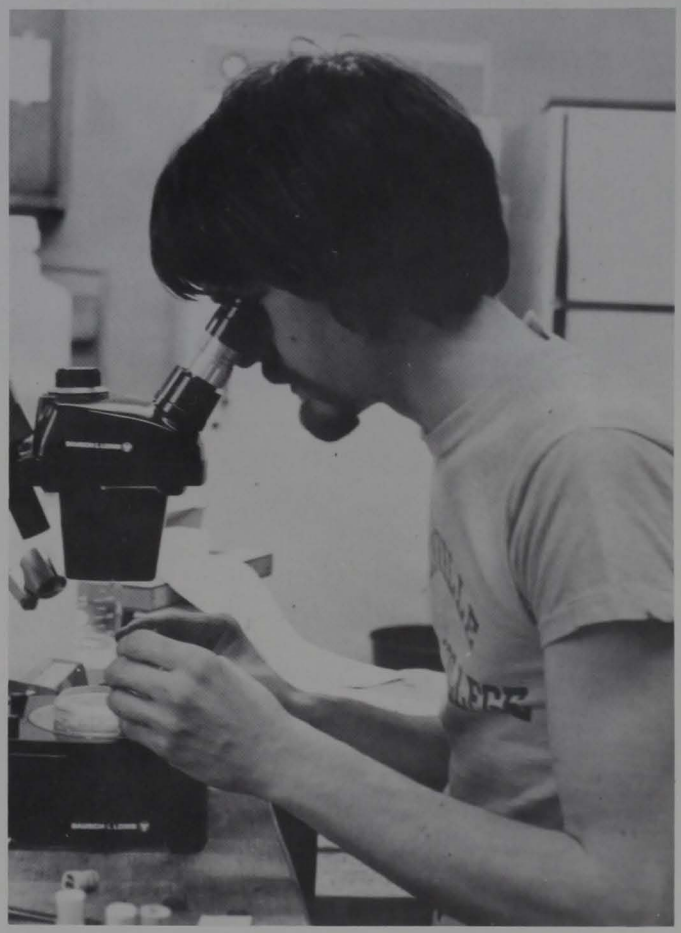

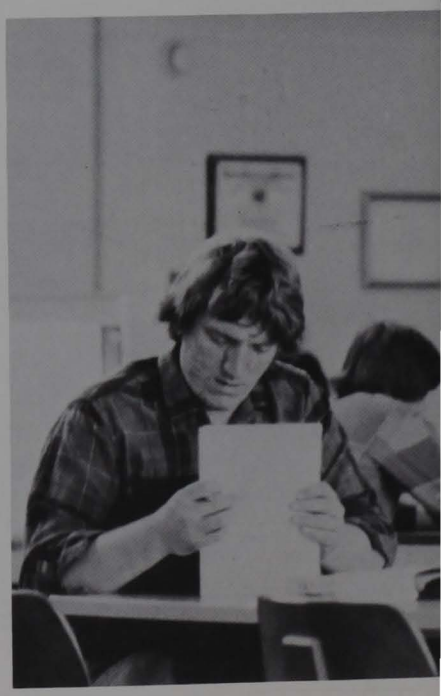

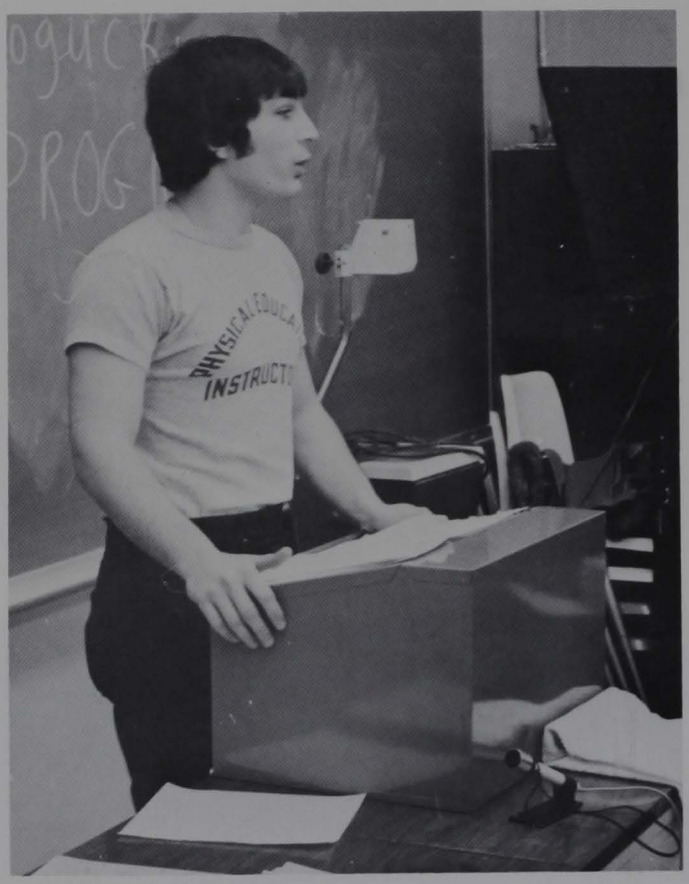
PHYSICAL EDUCA
INSTRUCT

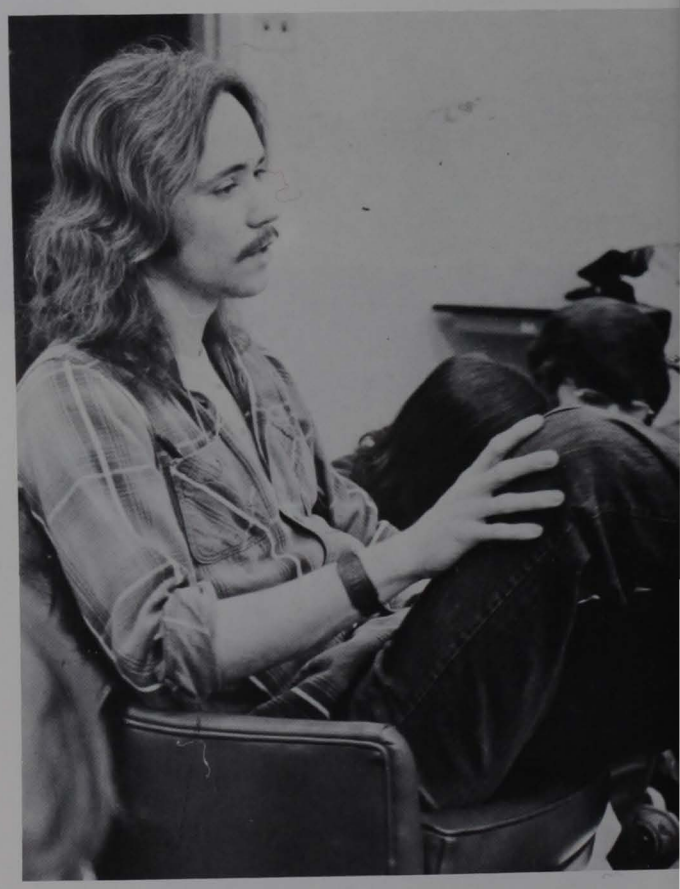

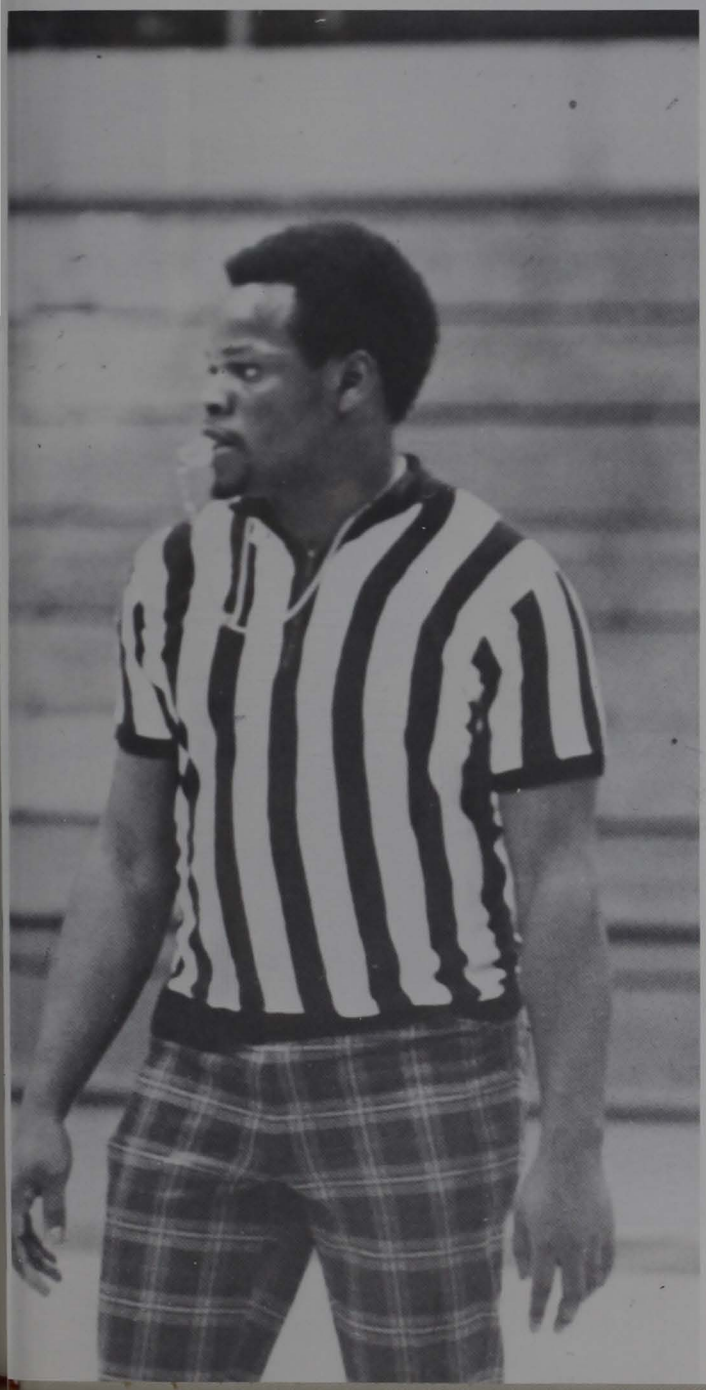

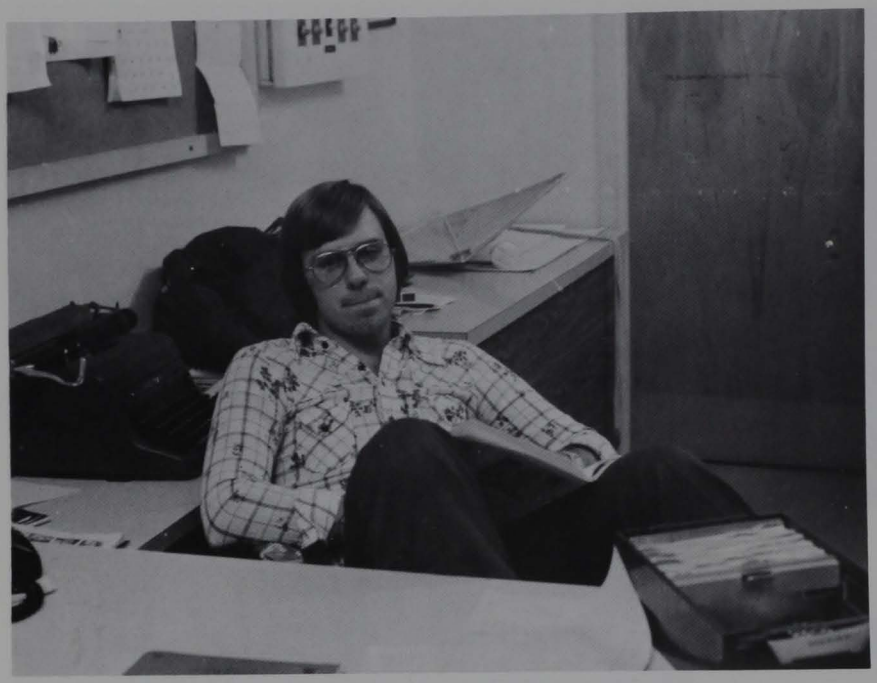

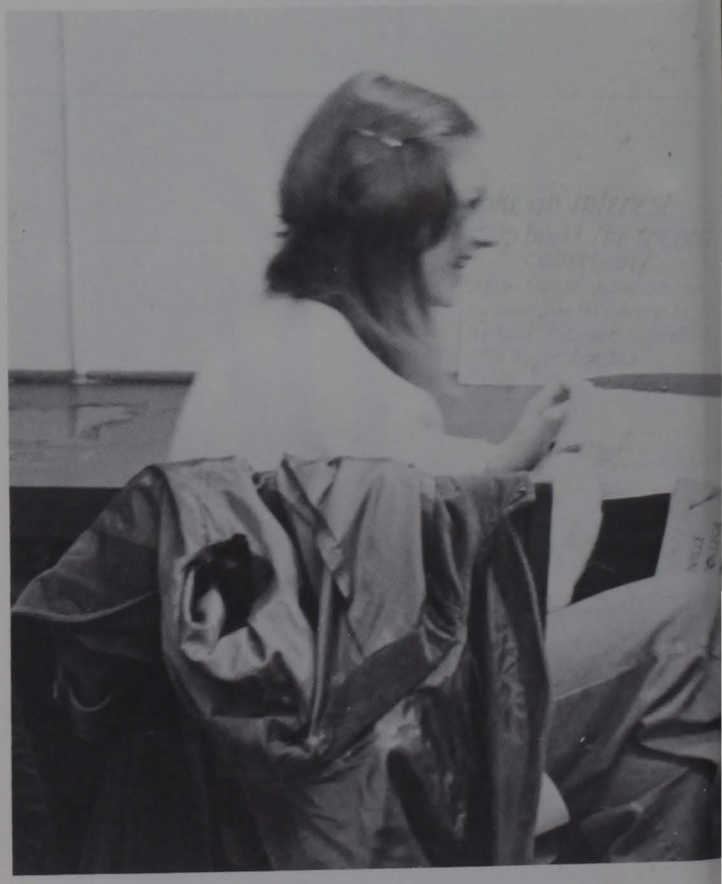

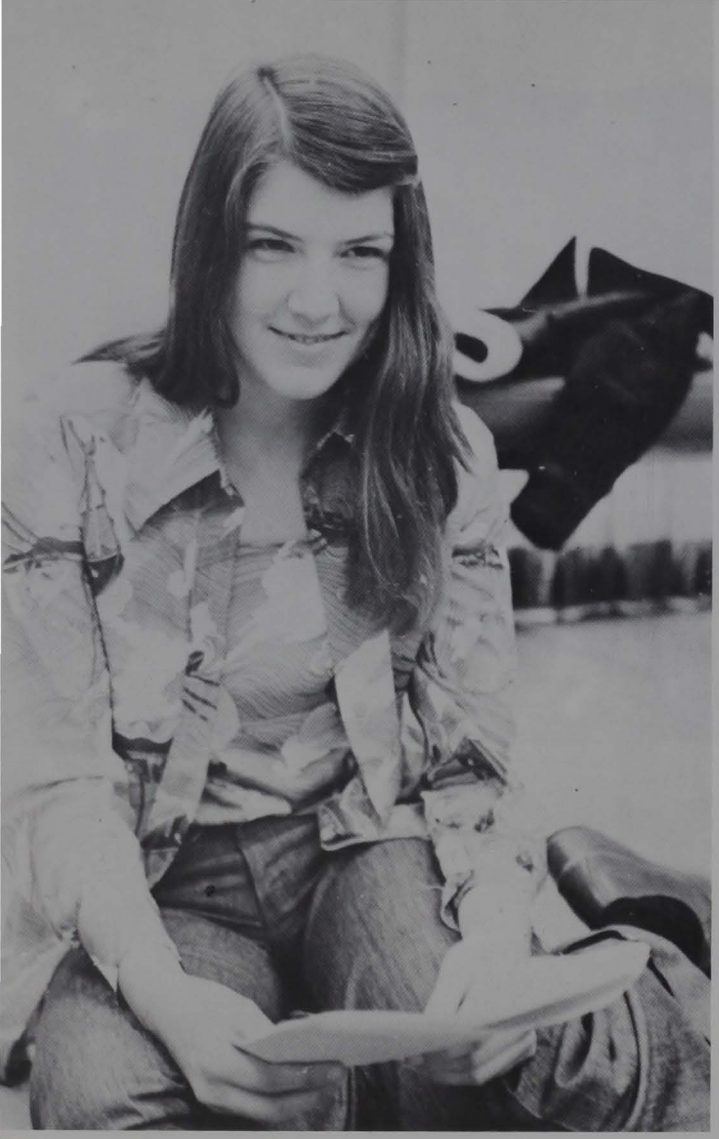

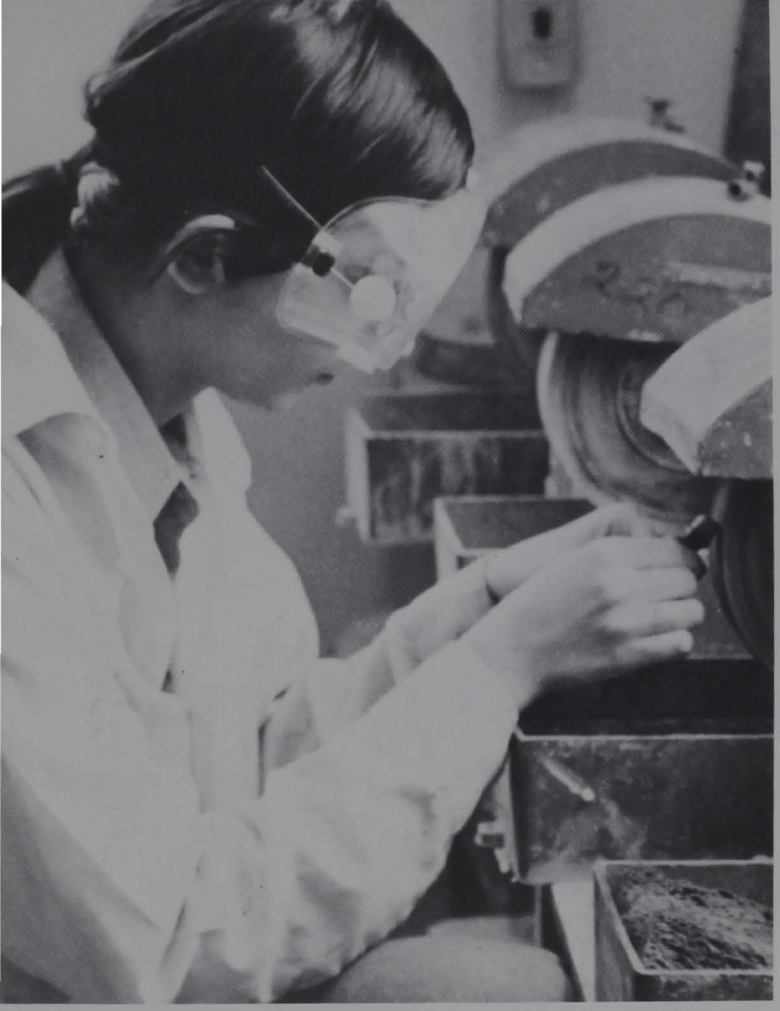

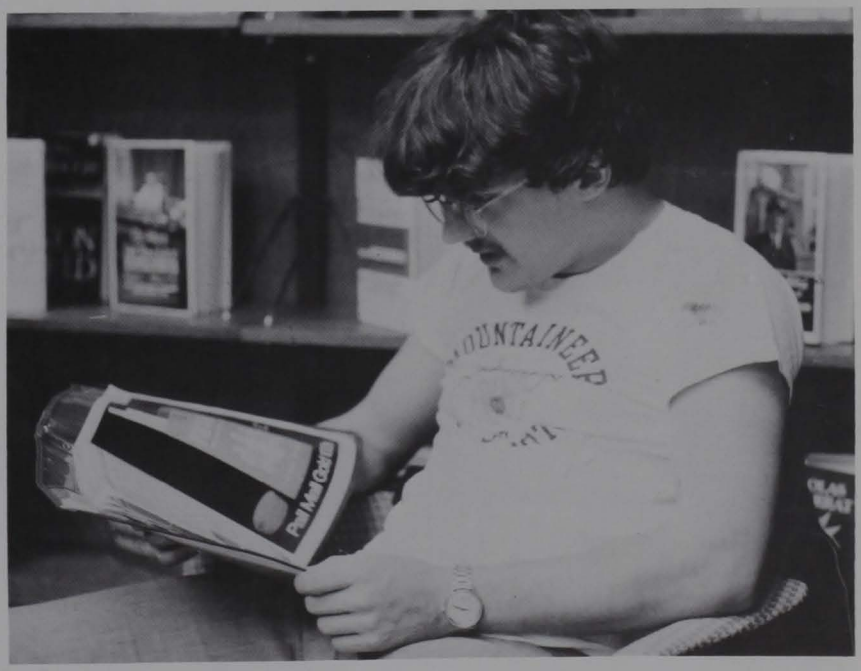
MOUNTAINEER
Pal Mall Gold

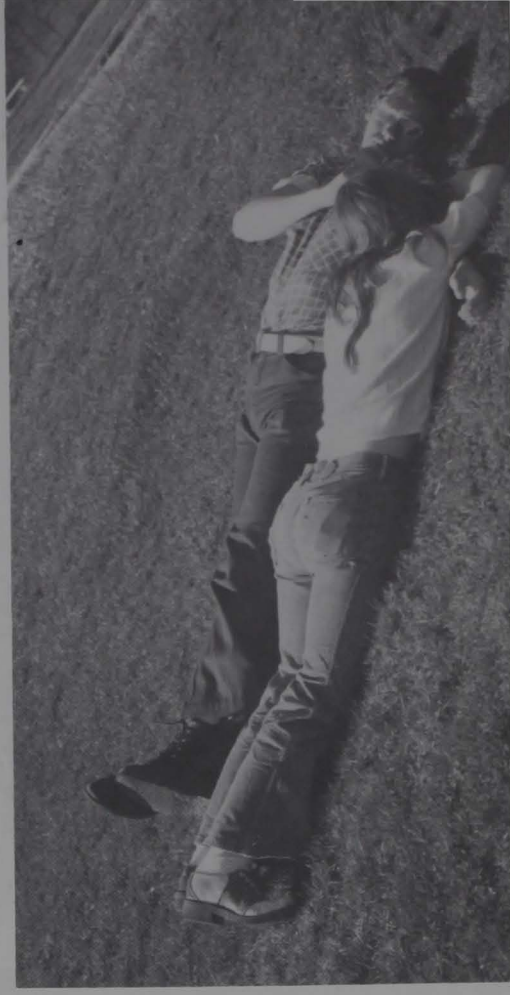

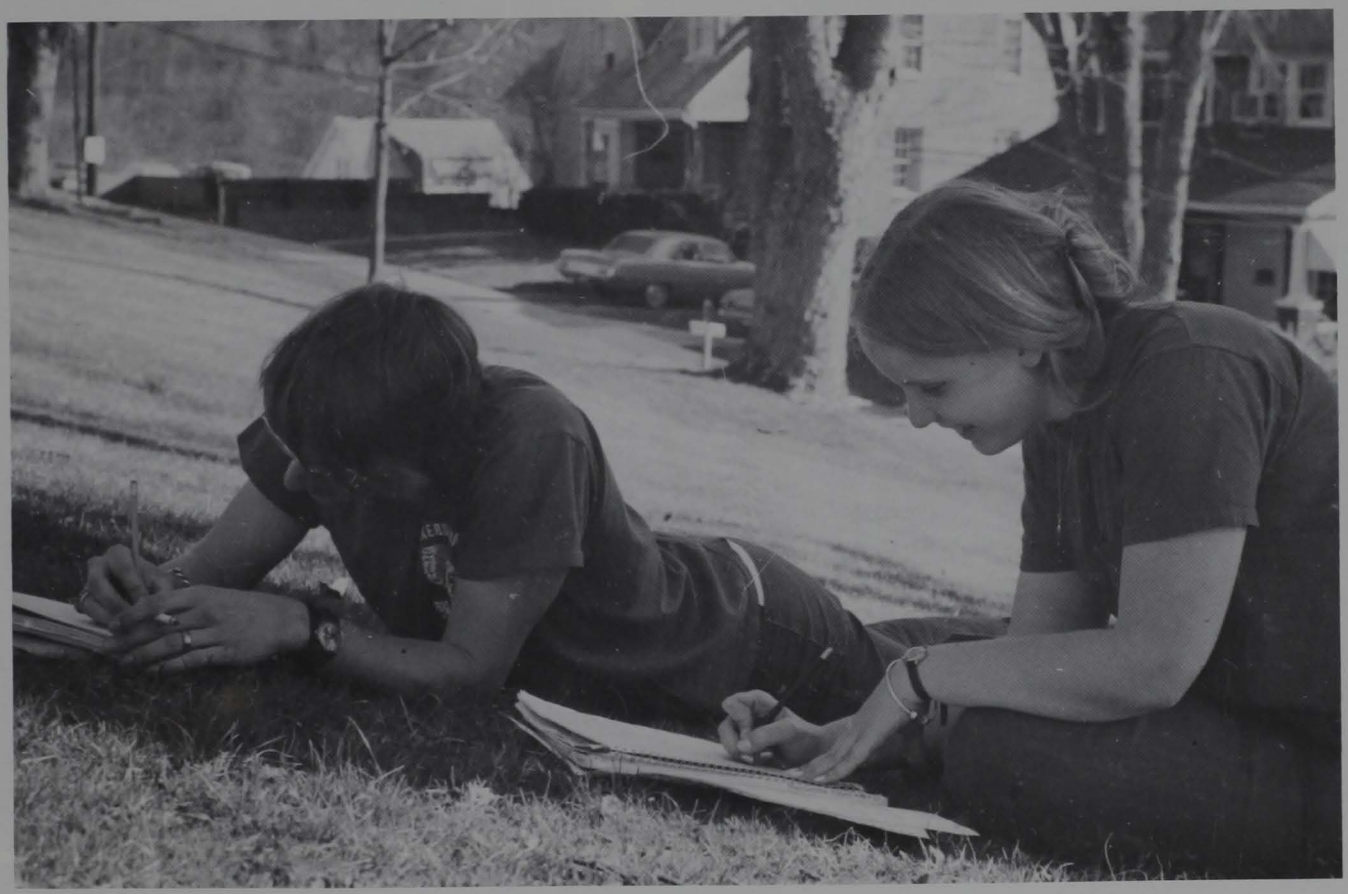

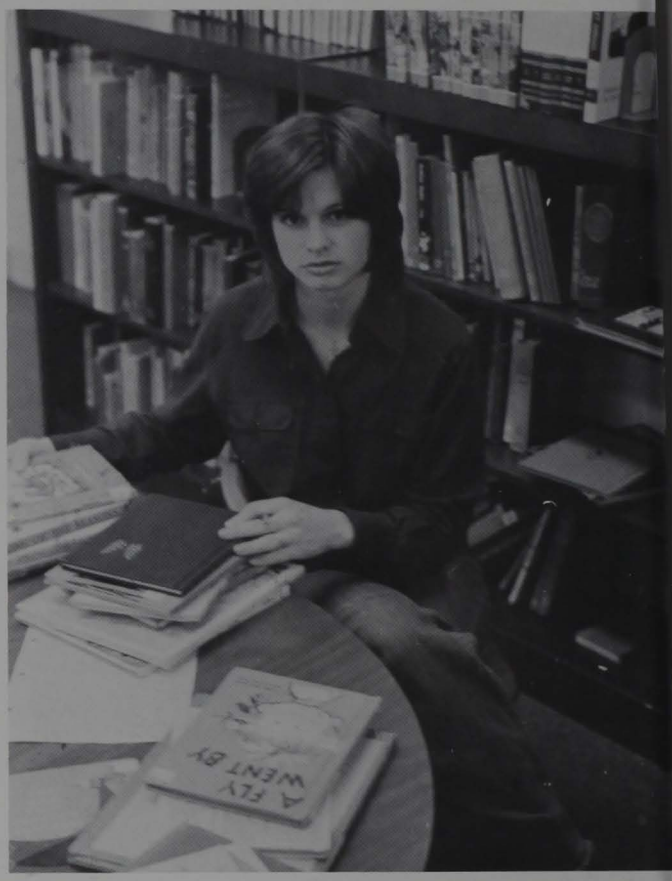
A FLY
WENT BY

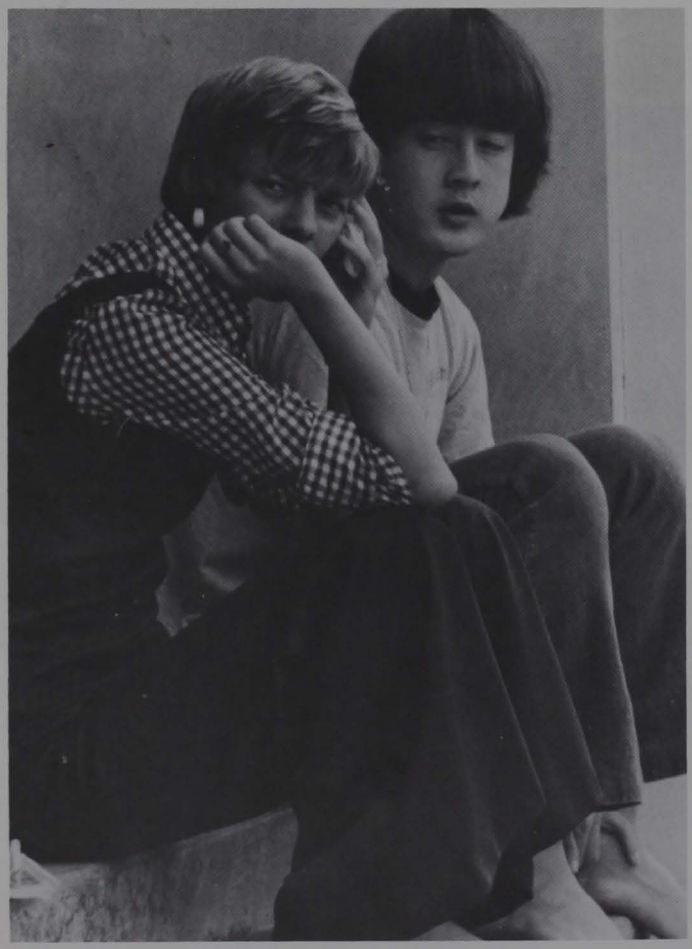

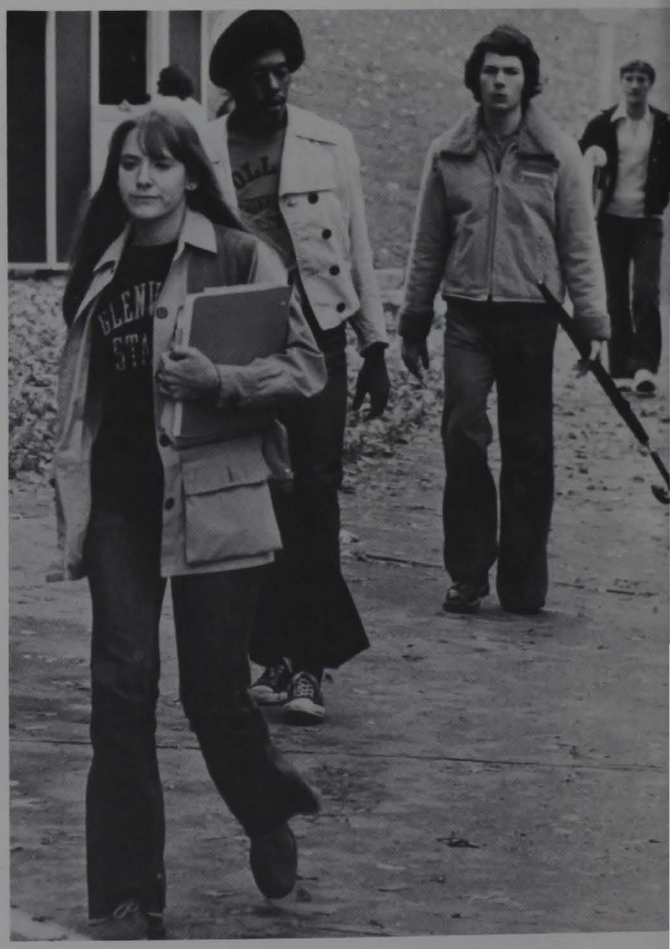

STUDENT LIFE

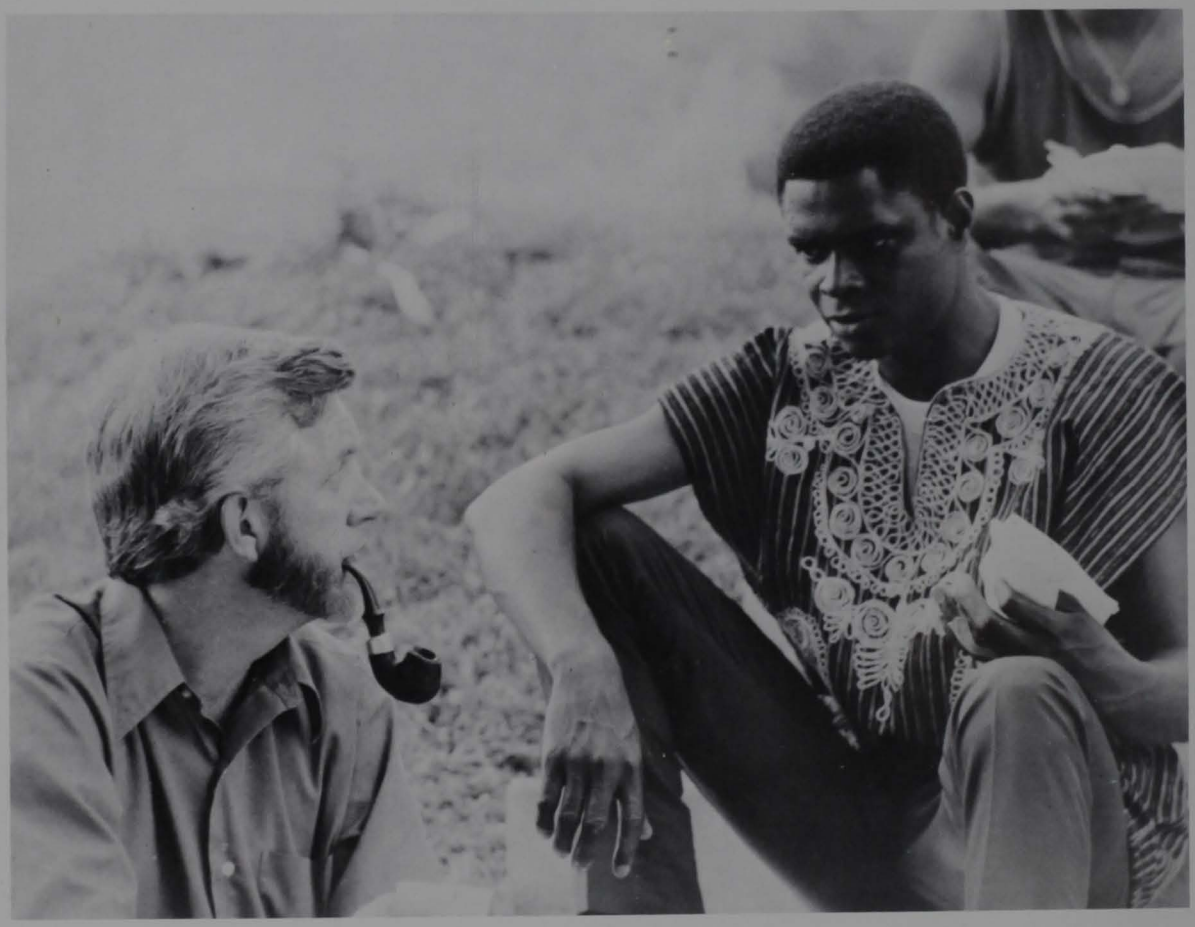

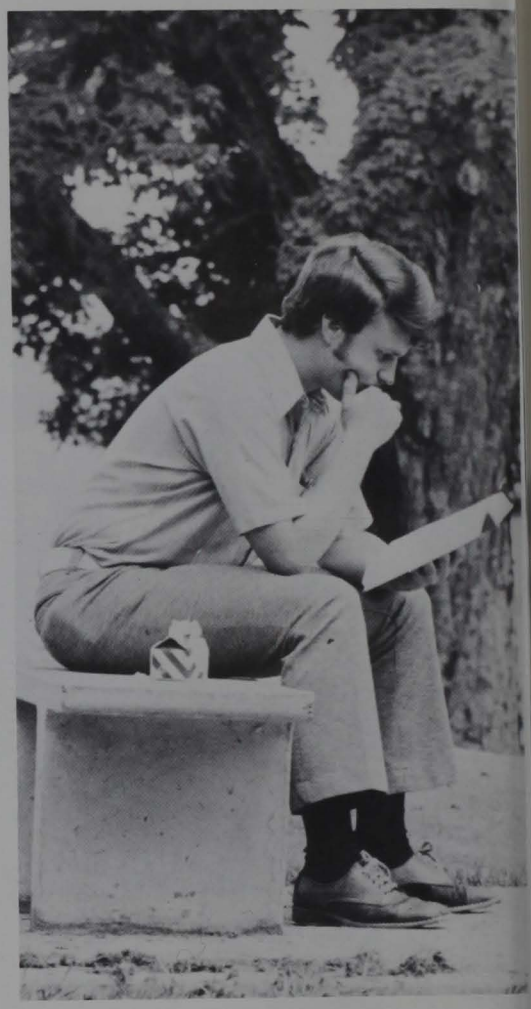

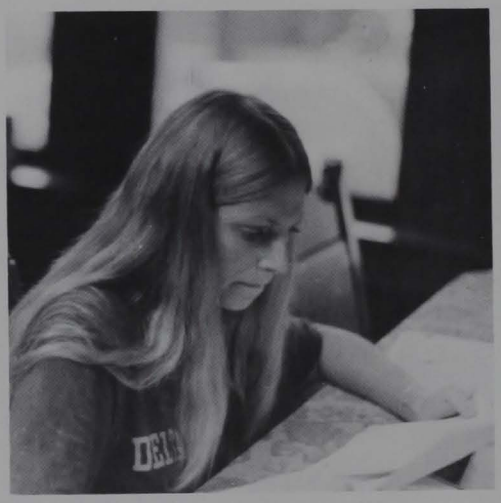

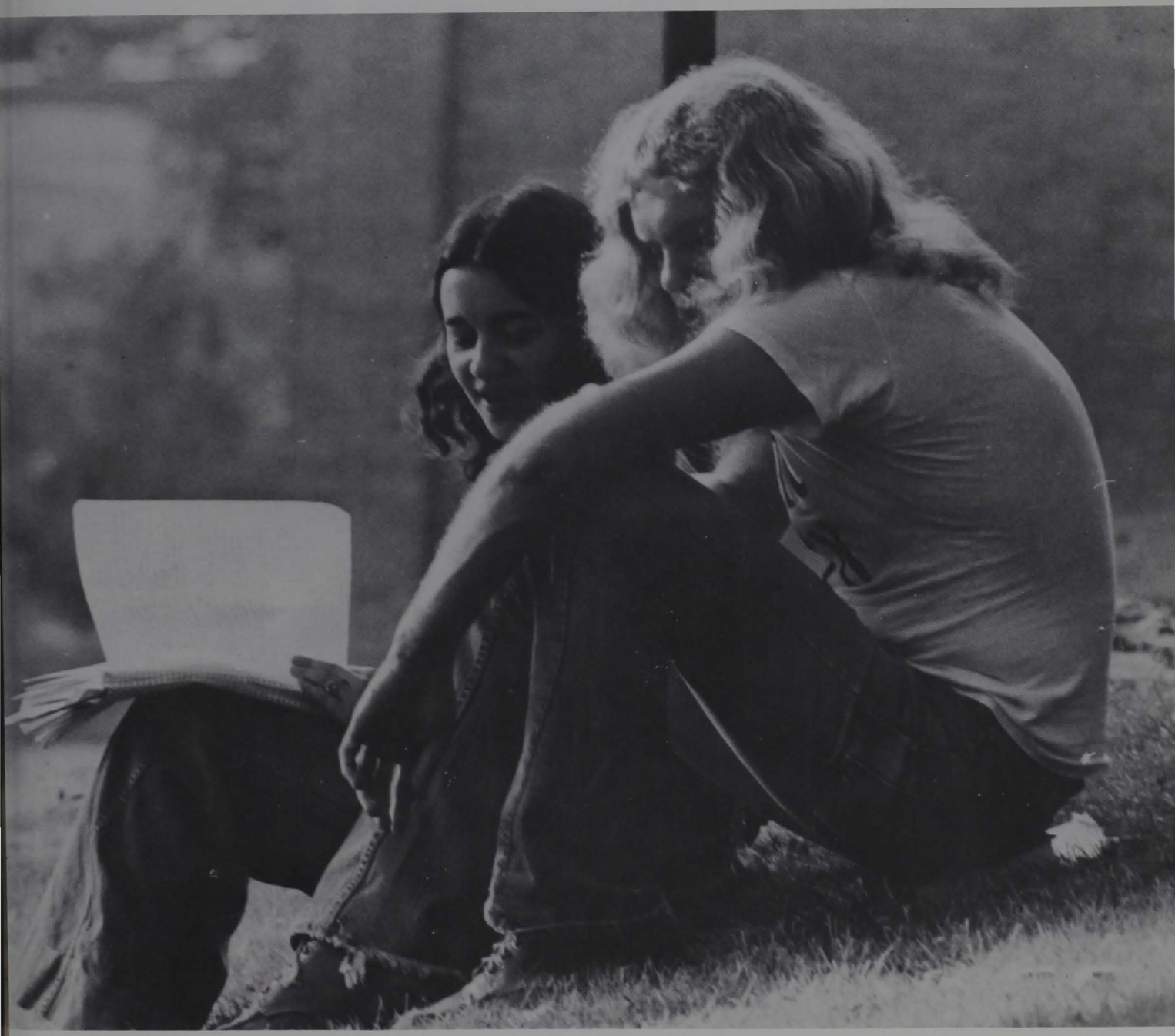

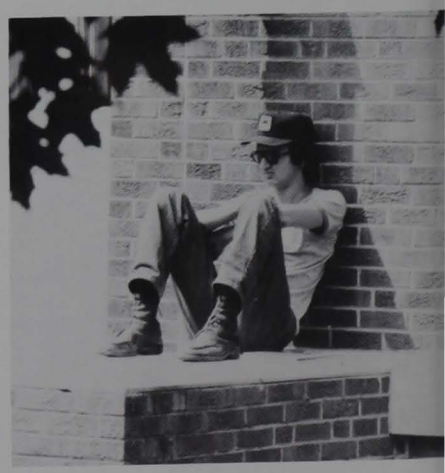

JEE

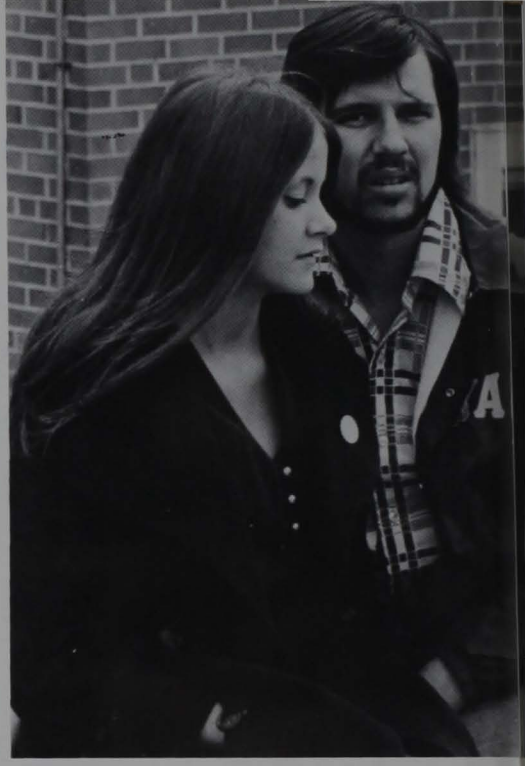

ΔΛTKE

LIBRARY

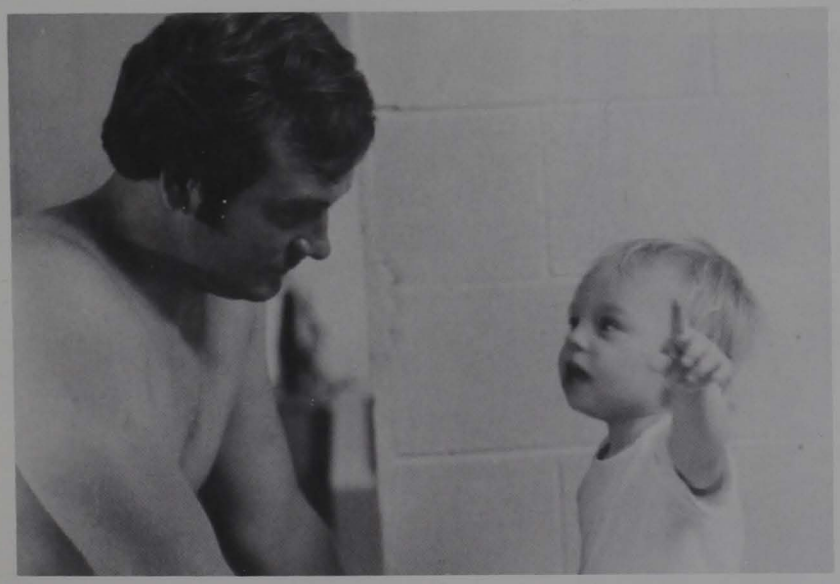

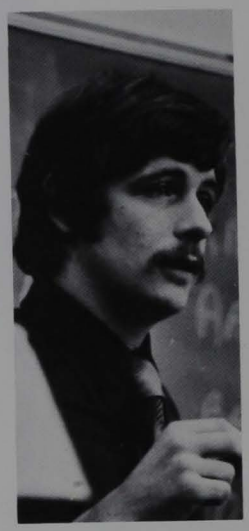

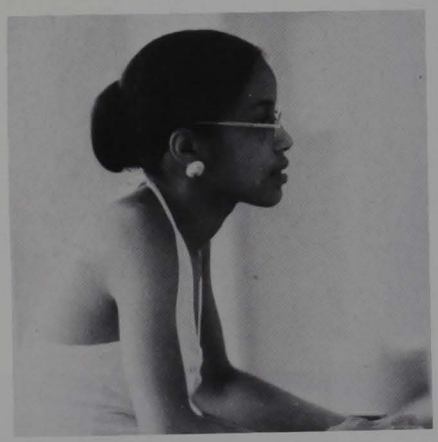
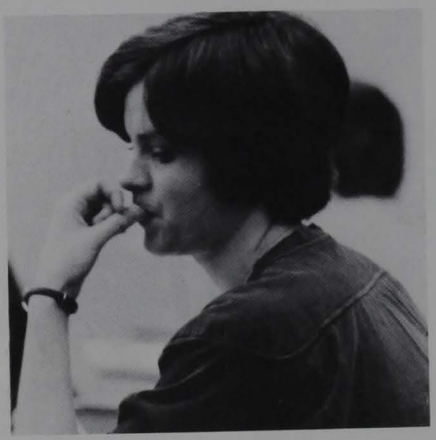

SENIORS

Bethla Alderman

Teresa W. Barb

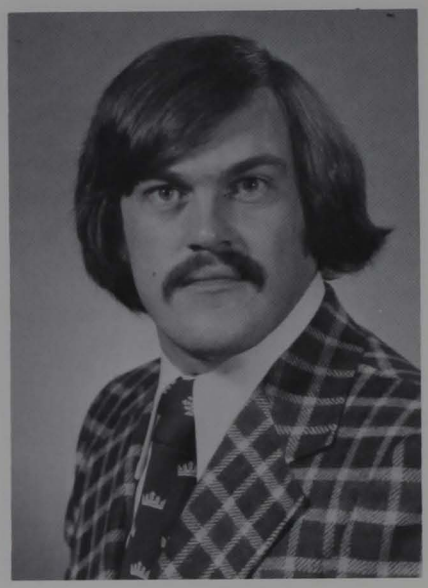

Daniel C. Barnette

David Bay

Michael G. Beliveau

Roberta B. Board

Billie S. Bonnett

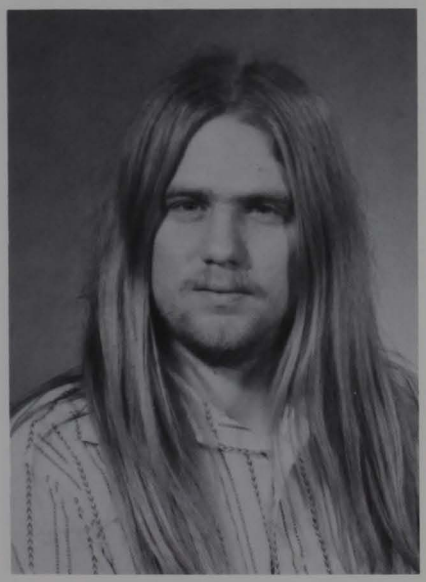

Gary W. Bramble

David L. Brown

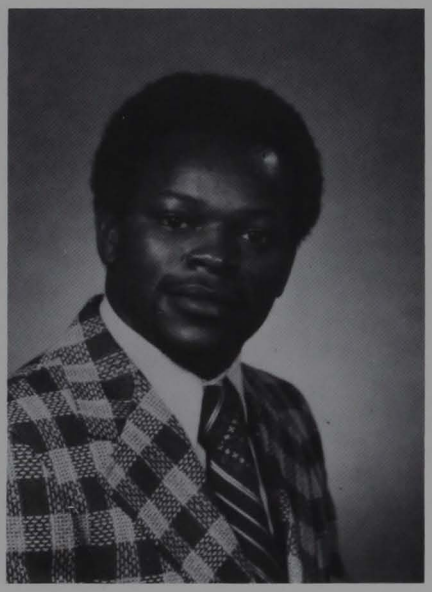

Michael Brown

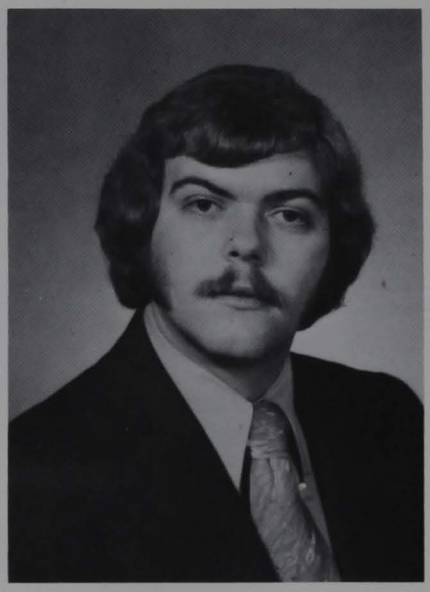

Steven P. Brown

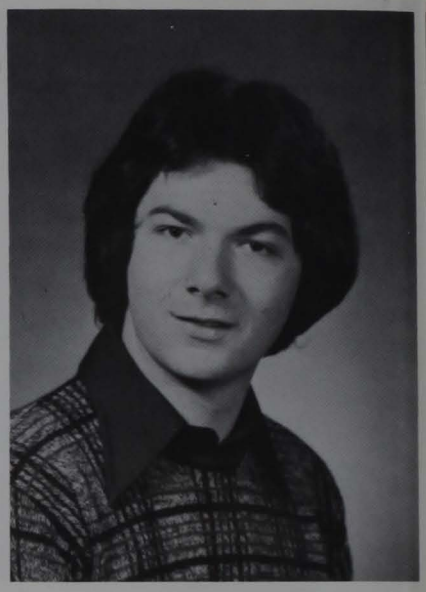

Bruce H. Brumage

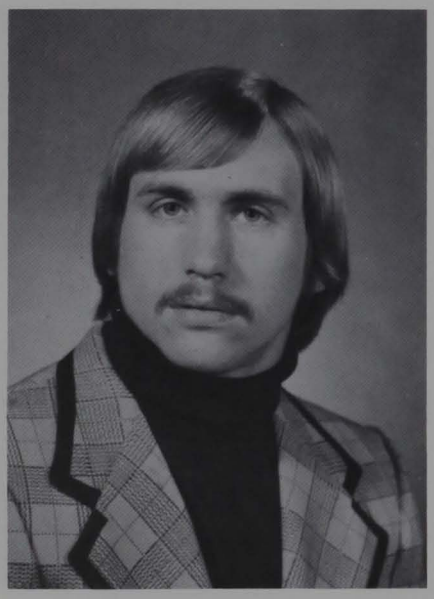

Steven Buffington

Sharon J. Bull

Arwanna Burroughs

Beverly D. Bush

Patricia L. Carper

Coretta S. Carte

Deborah L. Cavender

Susan A. Chapman

Marvin L. Clark

Connie S. Cottrill

Pamela S. Cottrill

Teresa Y. Creighton

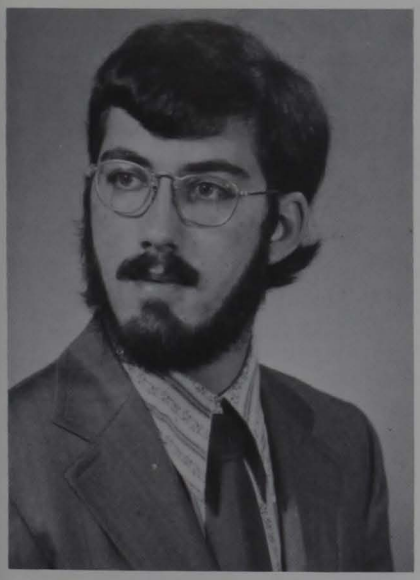

Charles Crookshanks Jr.

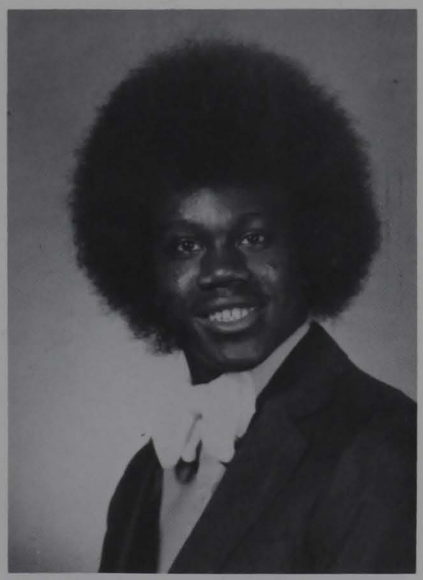

Timothy J. Cunningham

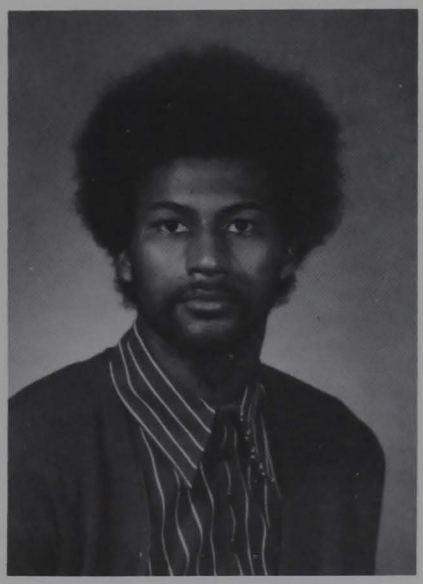

Randy A. Datcher

Cathy L. Deem

Linda DeLuca

Carol L. Dennison

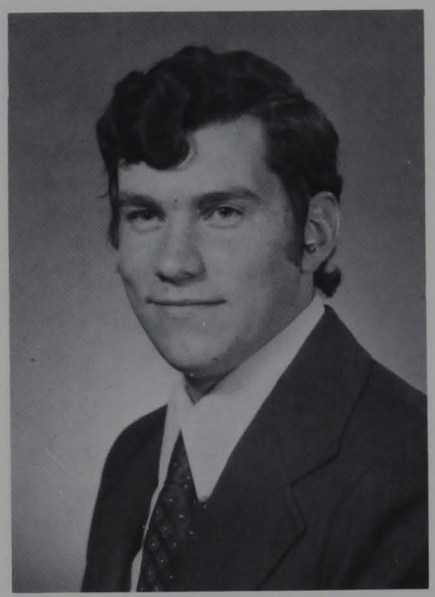

Mark E. Dunaway

Jane E. Dunham

Rhonda D. Efaw

Deborah A. Erwin

Janet S. Erwin

Leslie Facemyer

Teresa E. Forren

Linda S. Frame

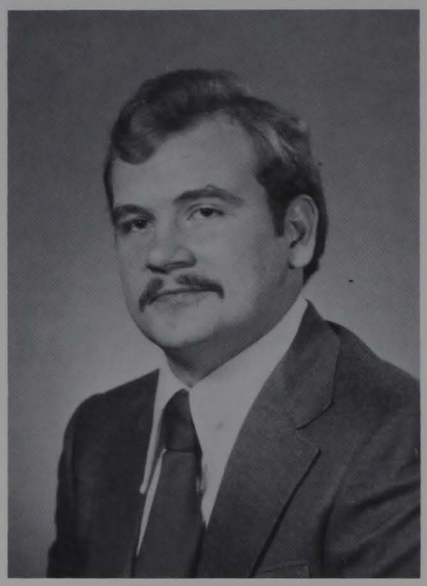

William T. Garrison

Sarah J. Glover

Deborah K. Gorrell

Roger D. Gregg

Connie D. Grove

Martha Harmon

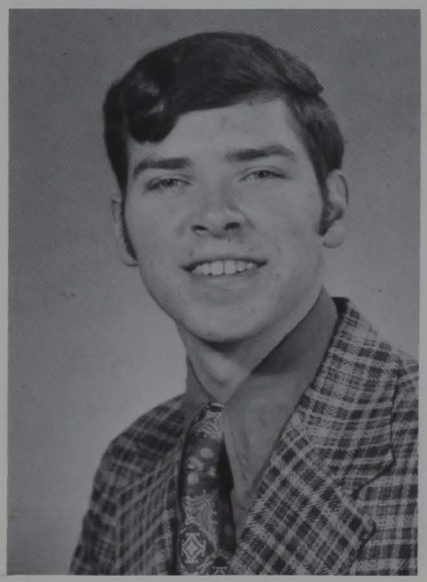

John Haymond Jr.

Melanie Hess

Geraldine L. Hickman

Teresa G. Hickman

Brenda C. Hilleary

Debbie L. Holcomb

Priscilla D. Holder

Gary L. Humphreys

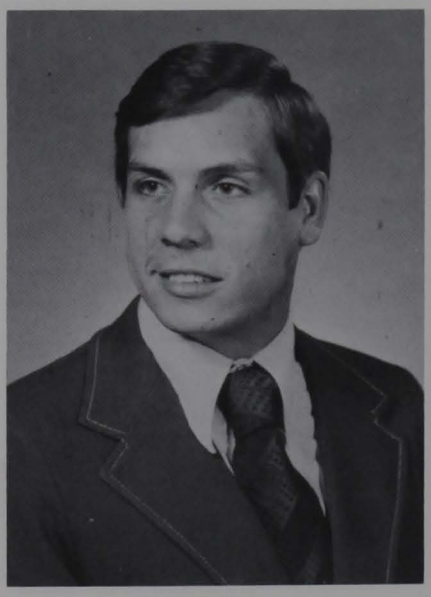

Randy R. Hunt

Stephanie S. Hunt

Brenda L. Jarrell

Glenda S. Johnson

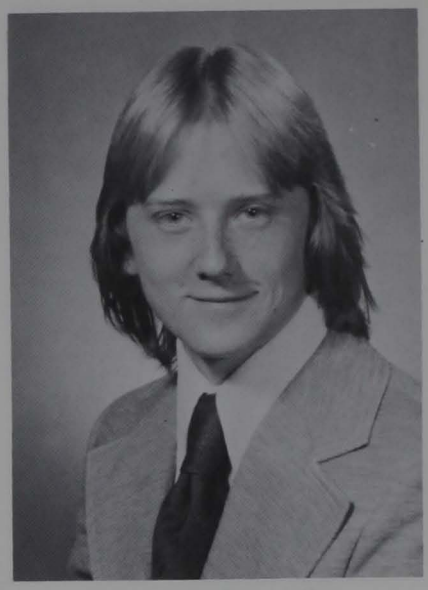

Richard K. Jones

Vicki S. Jones

Charles A. Julian

Vickie L. King

Karen L. Kuhl

Paul T. Latos

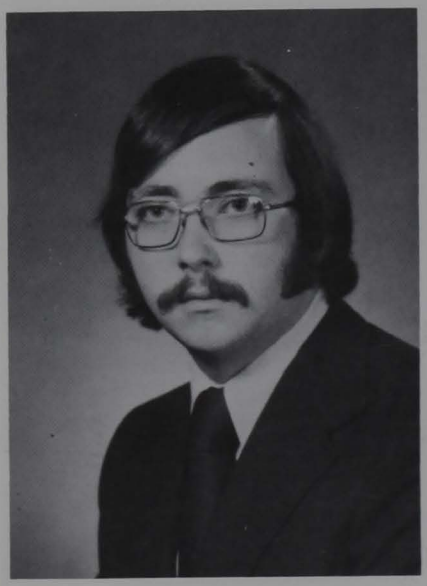

Neil J. Lothes

Roberta D. Luikart

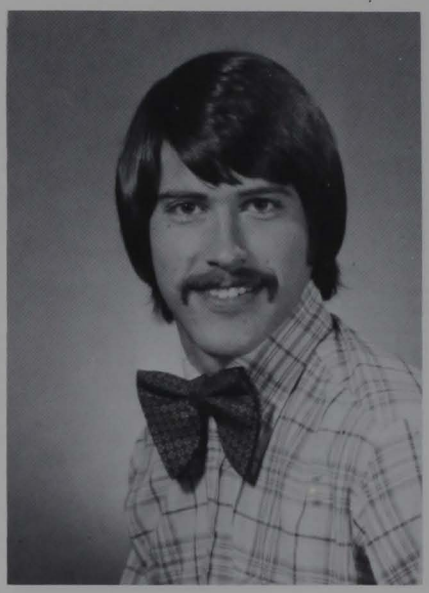

Kevin T. McCartney

Vicki McGraner

Deloris J. McKown

Eric E. Makle

Shanda L. Marsh

Sue Ann Maxwell

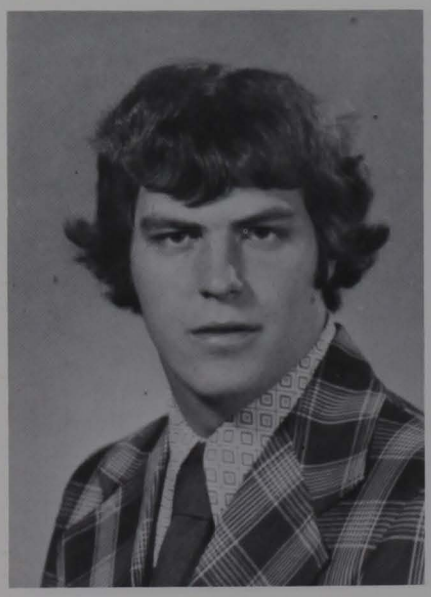

Charles R. Maynard

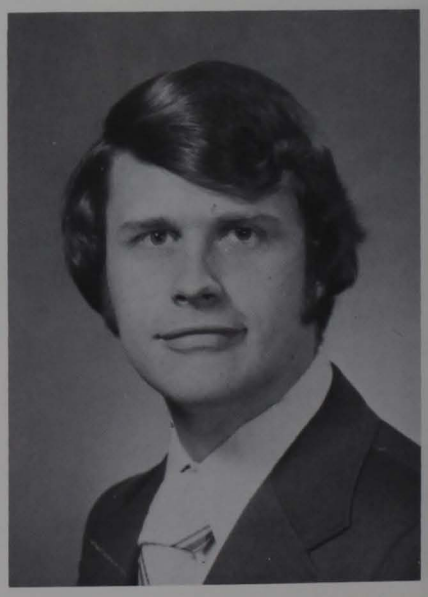

Dale L. Miller

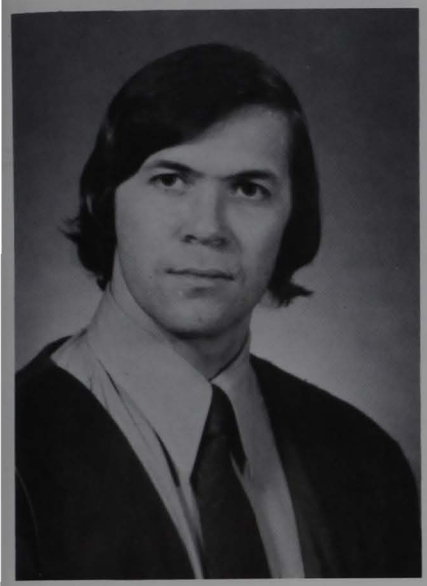

Thomas O. Miller

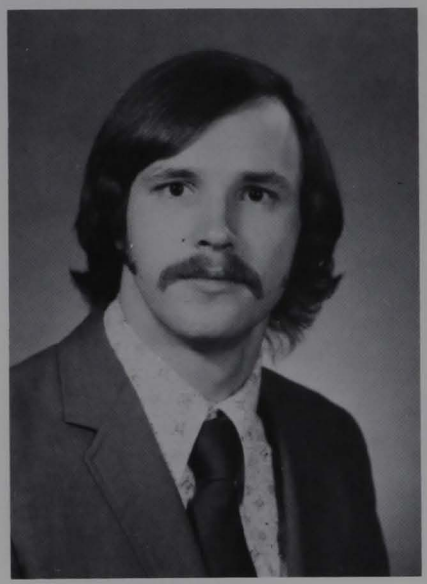

Joseph Mitchem

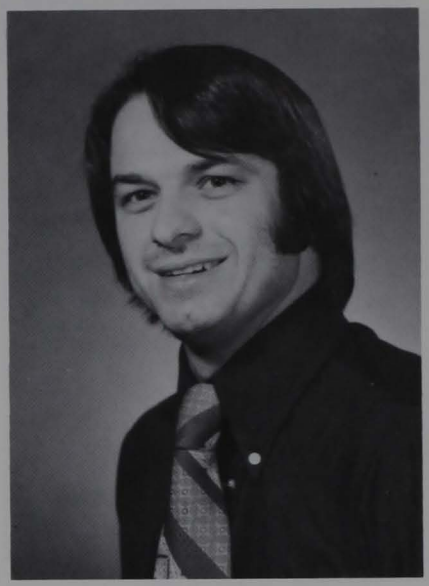

Jacob R. Moore

John K. Mussetto

Barbara L. Muzick

Paula R. O'Brien

Bobbie J. Parsons

Willard C. Piggott Jr.

Raylene L. Ray

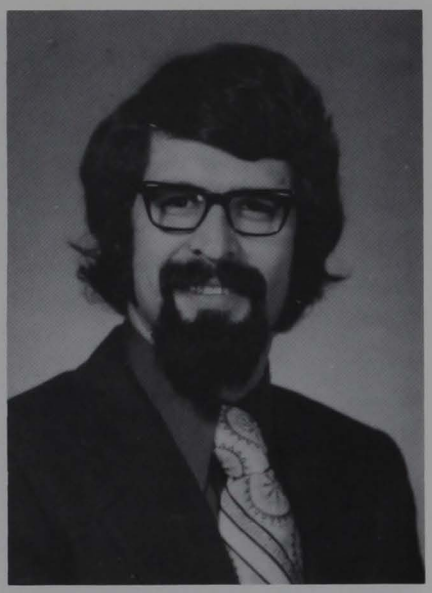

Robert Reed

Marsha L. Reid

Norma Rexroad

Joyce E. Richard

Bill Riffle

Sandra L. Roberts

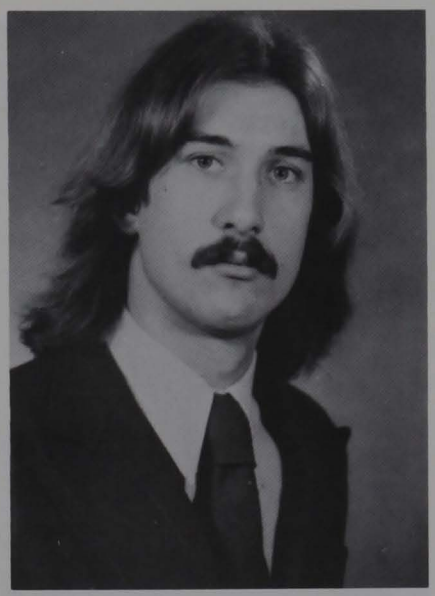

Jack A. Rogers

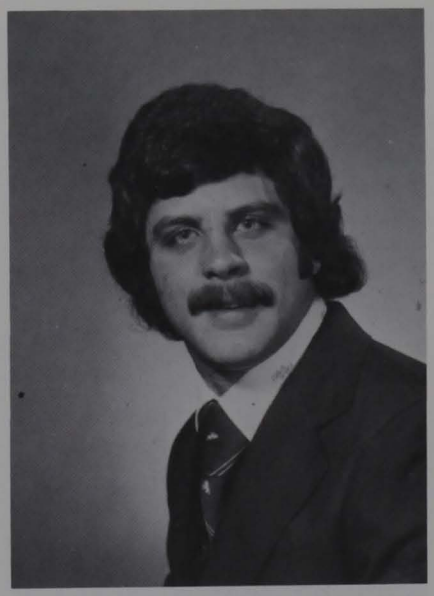

David L. Sapp

Dwight K. Sayre II

Teresa A. Sayre

Katherine L. Sharp

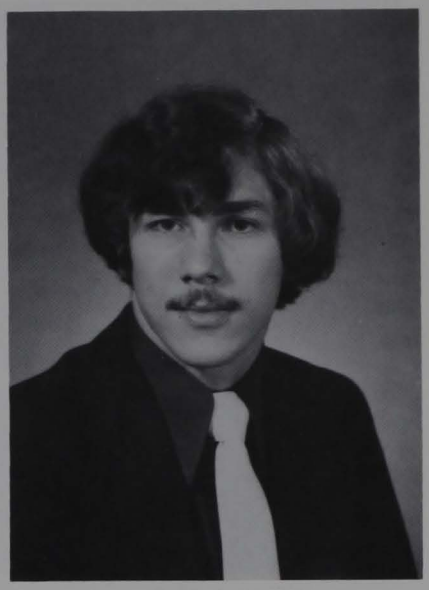

Michael V. Smith

Corliss L. Southall

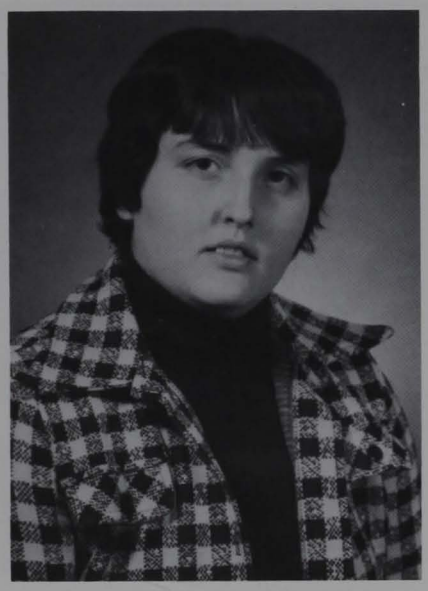

Sharon C. Spaur

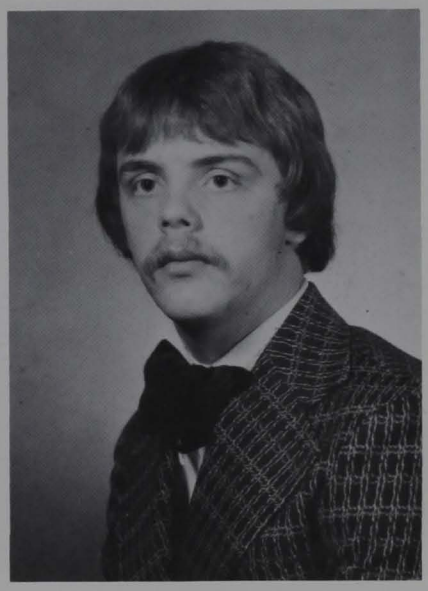

Robert D. Sponaugle

Susan L. Stanley

Brenda Steele

Barbara A. Stemple

Susan A. M. Stout

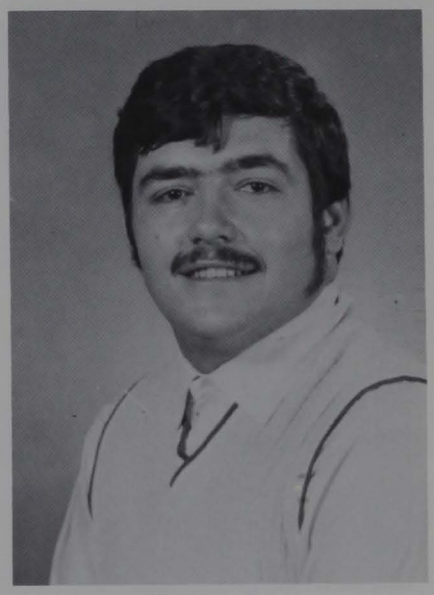

Allen K. Strader

Eloise Tanner

Linda S. Thomas

Patricia A. Thomas

Shelia Travis

Dorothy Valdez

Virginia H. Veager

Norman K. Walker

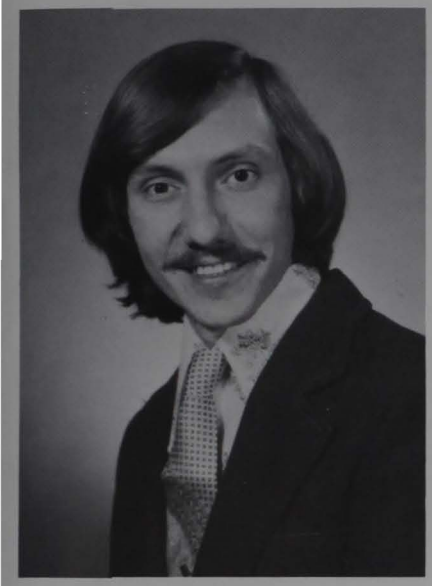

John C. Ward II

Mary D. Watkins

Barbara K. Watson

Rosanna O. Weaver

Jo Ann Westfall

Bea S. Wilfong

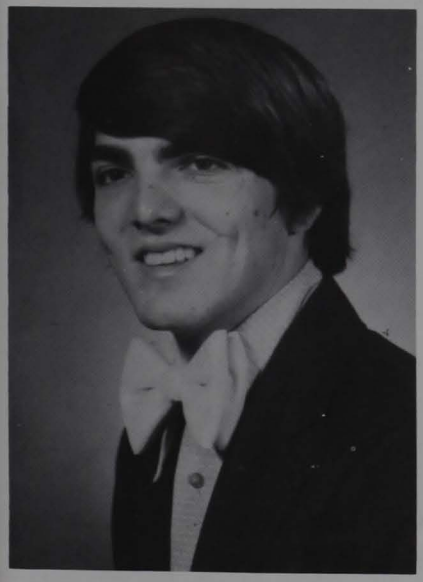

Kenneth J. Wilson

Vickie L. Wilson

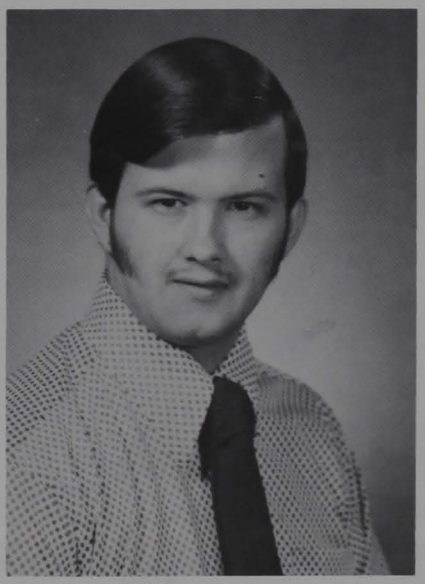

Jeffrey Winter

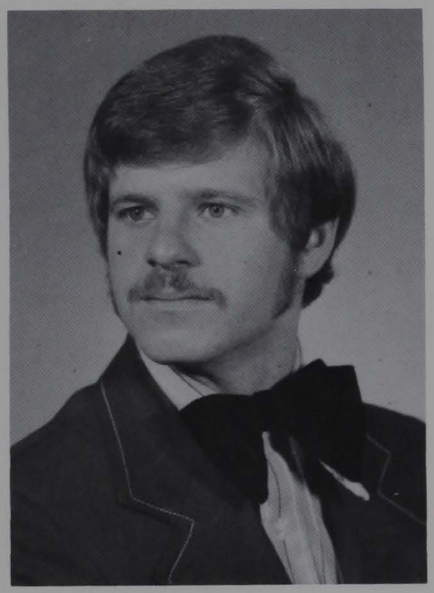

Lawrence E. Wright

Beverly Yeman

Margaret K. Zerbest

UNDERCLASSMEN

JUNIORS

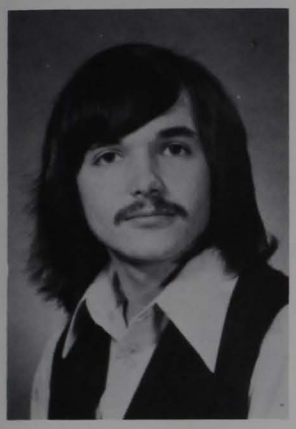
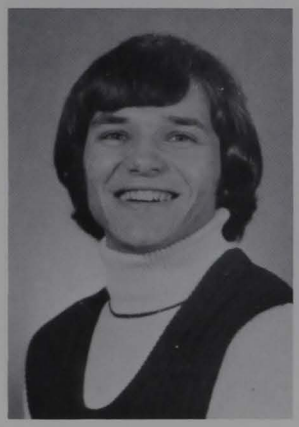

Gordon Allen
Roger D. Allen
Marilyn Armstrong

Delmos Barb
F. Stephen Beane
Sue Blake

Pamela H. Brown
Kathy Butler
Steven Cantrell

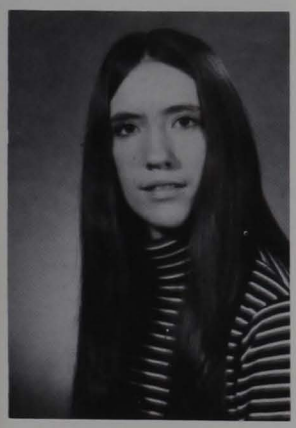

Susan D. Clark
Judith Ditlow
Kimbra Ellyson

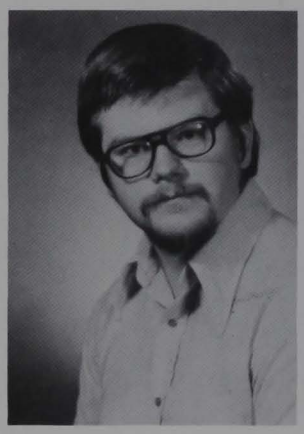

Teresa Griffith
Dwight S. Hanlon
Cayla H. Hess

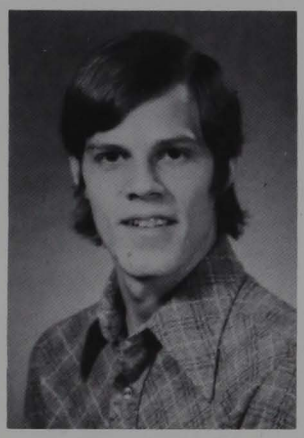

Randall D. Hess
Sherry Horne
Joan Justice

Art Keith
Robin A. Kennedy
Vickie Kirkpatrick

Linda Koppisch
Debra L. Leeson
Susan McCloud

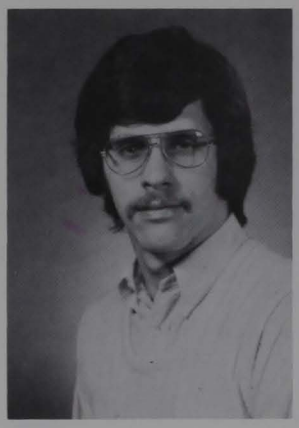

Vickie McCracken
Adrian F. Marini
Kathy Marsh

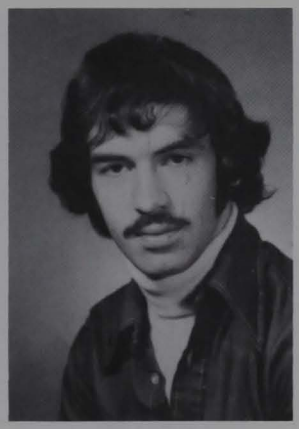

Joseph Mills
Joan R. Moxley
Ron Moxley

Barbara Moyers
Nada J. Mullins
Patricia Murphy

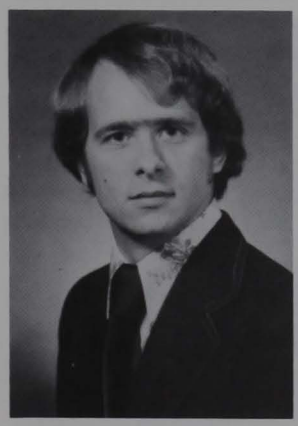

Thomas E. Newberry
Dennis E. Pack
Wanda J. Patrick

Mary Prather
Annie Price
Vicky Romano

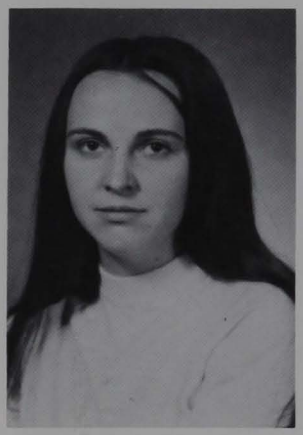

Kathy Ross
Susan Schurick
Susan Shaffer

Diana Shifflett
Denise L. Shiflet
Marlena S. Smith

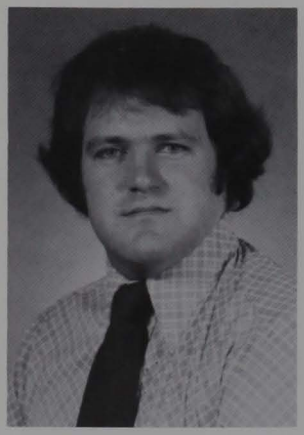

Perry B. Stovall
Mark E. Straley
Stanley K. Taylor Jr.

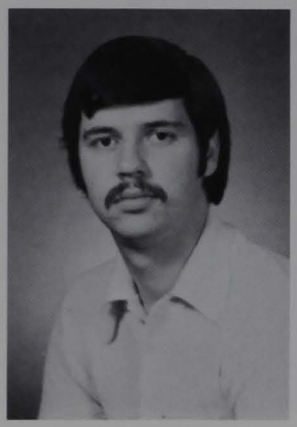

Michael G. Tingley
Rick Vass
Donna S. Watkins

Becky Watson
Norma J. White
Susan L. Wilson

SOPHOMORES

SueElla Armentrout
Debbie Boserman
Janet L. Bush

Donna J. Carder
Peggy H. Collins
Rich Conaway

Becky Cummings
Janet Cunningham
Lois Ellison

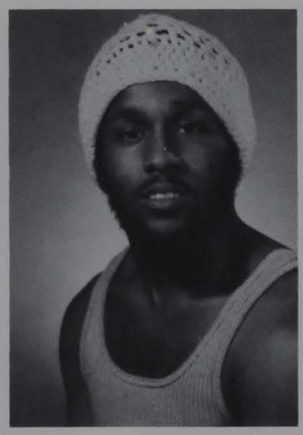

Roberta M. Fisher
Barbara Frame
Antonio S. Franklin

Linda L. Hall
Ann Hamric
Norma J. Harper

Joanna L. Icenhower
Lila Jones
Melodie L. Jones

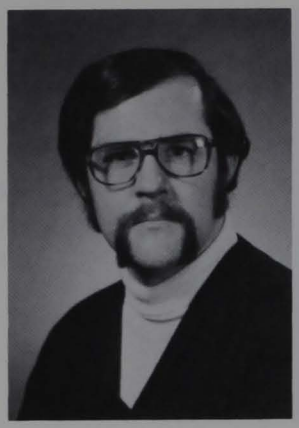
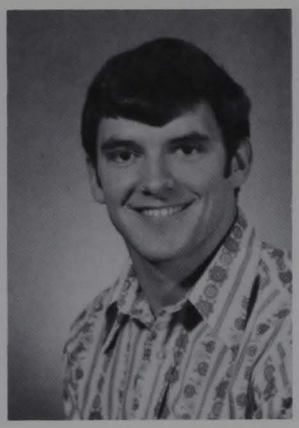

Jackie Killeen
Ryan A. Luzader
Tim McCartney

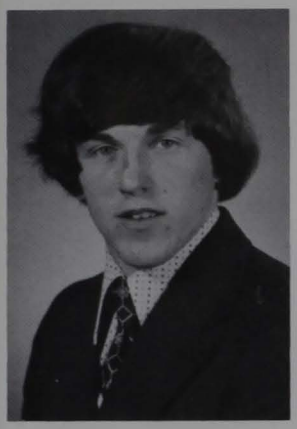

Mike McClung
Carla Maidens
Joyce D. Marshall

Susan E. Martin
Brenda J. Means
Sandra Moats

Sharon Moss
Susan L. Mouser
Christy Nida

Gary Norman
Bob Radabaugh
Debby Randolph

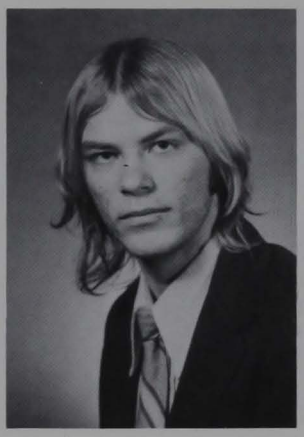

Kathryn Riddle
Arthur Rogers
Connie Rogers

Gary L. Shaffer
Kay M. Slaughter
Brenda K. Smith

Connie Snider
Joan A. Stanley
Elizabeth Steidl

Rebecca A. Stickman
Russell B. Stump II
Polly Sunderland

Cheryl Swope
Frances Swope
Phyllis A. Taylor

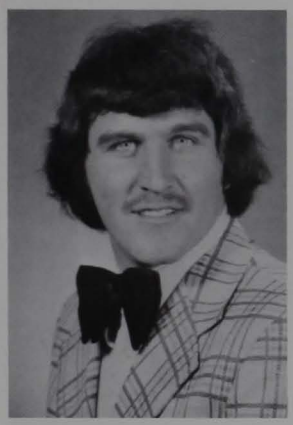

Rodney Watson
Margo Whaley
Katrina Young

FRESHMEN

Nancy J. Baker
Pamala J. Beale
Kimberly S. Beebe

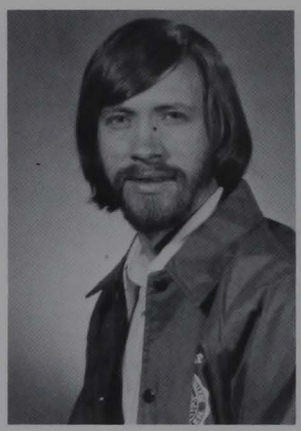

Dorothy L. Bennett
Debbie Bird
Van A. Blake

Sandy Chambers
Janet Cogar
Teri Craft

Stephanie L. Davis
Kristy Dukas
Charlotte Eary

Kim Embrescia
Carla S. Godwin
Judy Green

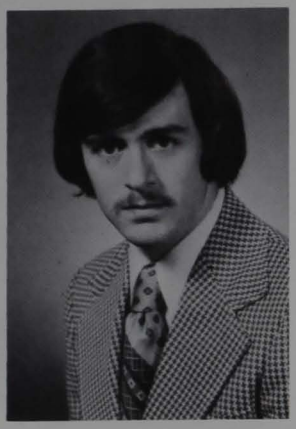

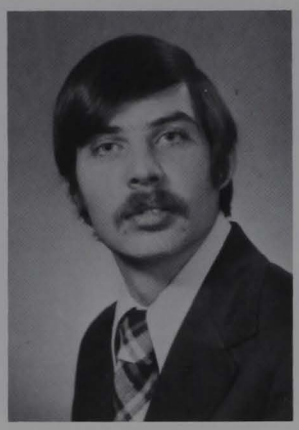

Keith A. Hager
Debra J. Harvey
Charles M. Haymond

Anna M. Hitt
Carolyn Holstein
Kathy Johnson

Nancy King
Marietta Kuhn
Gary Lambert

Vicky Litton
Laura Long
Carolyn S. Miller

Pamela Miller
Mary Morton
Nina Neil

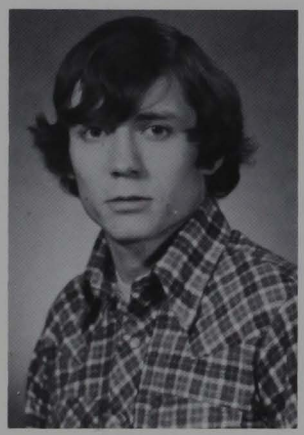

Randall P. Newlon
Debra L. Nichols
Kay Nottingham

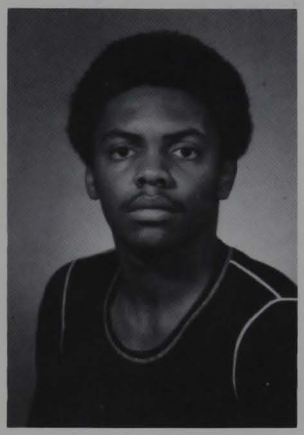

Maurice Pannell
Cathy Posey
Teresa Propps

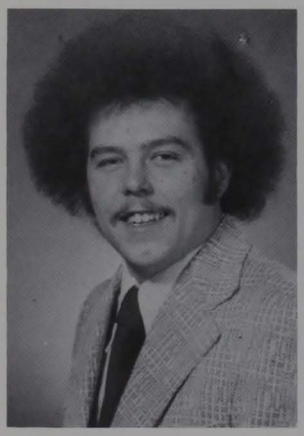

John C. Racer
David G. Ramsey
Janet Rawlings

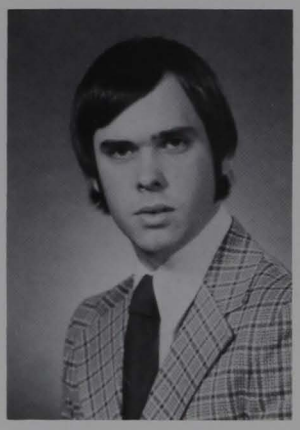

Terri Riley
Clifford L. Roberts
Lisa Smith

Linda Sparks
Debbie Stalnaker
Rebecca Steidl

Charlene K. Thompson
Chris Weekley
Kim West

Linda Wilson
Cheryl Wine
Melinda White