GLENVILLE STATE UNIVERSITY
ORGANIZATIONAL CHART
Provost & VP for Academic Affairs
2025-2026

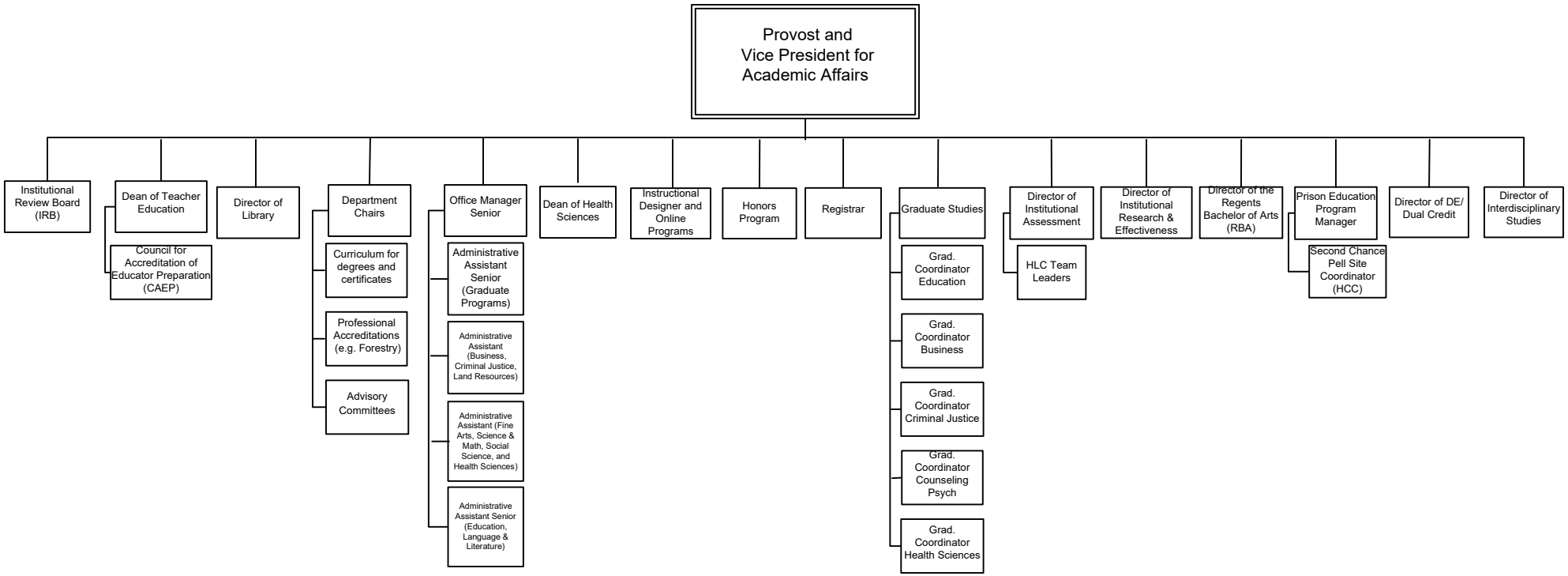

Updated 07/11/25