



GLENVILLE
STATE UNIVERSITYTM

Fact Book 23/24

*(Includes Spring 2023, Fall 2023, and Spring 2024)

Preface

This Fact Book has been meticulously assembled and vetted by members from the President's Cabinet, the Registrar's Office, the Director of Institutional Effectiveness, and various other constituents. While this process intends to ensure accuracy, ongoing updates and innovations at GSU may result in changes in data. This Fact Book is intended to provide the most recent data and is published every year.

Any questions regarding the data herein should be addressed to:

Leslie Ward
Director of Institutional Research and Effectiveness
Glennville State University
Heflin Administration Building Glennville, WV 26351
Phone: (304) 462-6119
e-mail: leslie.ward@glenville.edu

Thank you for taking the time to read our Fact Book.

Sincerely,
Leslie Ward

Officers of Glenville State University

President

Provost & Vice President of Academic Affairs

Vice President for Business & Operations

Vice President for Enrollment & Student Life

Vice President for [CollegeUniversity](#) Advancement/Executive Director of [GSUGSU](#) Foundation Mr. David Hutchison

Director of Athletics

Executive Assistant and Secretary to the Board of Governors

Dr. Mark Manchin

Dr. Mari Clements

Mr. Tim Henline

Mr. Jason Yeager

Mr. David Hutchison

Mr. Jesse Skiles

Ms. Teresa Sterns

Glenville State University Board of Governors

Mr. Michael Rust; Board Chair

Dr. M. Katherine Butler

Mr. Stephen “Reno” Gandee, Vice Chair

Ms. Ann Starcher Green

Mr. Tilden "Skip" Hackworth

Ms. Alexandria Lay

Mr. Robert Marshall

Mr. Douglas Morris

Mr. Fredrick W. “Joe” Parsons

Mr. Duane Chapman; Faculty Rep.

Mrs. Leslie Mason; Staff Rep.

Mr. Jahzeiah Wade; Student Rep.

Contents

Preface	i
Officers of Glenville State University	ii
Glenville State University Board of Governors.....	iii
Enrollment Trends.....	1
Fall	1
Fall Enrollment by Class	1
Percentage of Fall Enrollment by Class	1
Fall Semester FTE	2
First-Time Freshmen for Fall	2
First-Time Freshmen for Fall – Bachelor’s Program	3
First-Time Freshmen for Fall – Associate Program	3
Transfers for Fall.....	4
Transfers – Bachelor’s Program.....	5
Transfers – Associate Program.....	5
Fall Enrollment by Course Location.....	6
Fall Enrollment Headcount Comparison	6
Fall Enrollment FTE Comparison	6
Fall Applicants Accepted and Enrolled, All Students	7
Fall Applicants Conversion Percentages, All Students	7
Fall Applicants Accepted and Enrolled, First-Time Freshmen	8
Fall Applicants Conversion Percentages, First-Time Freshmen	8
Fall Applicants Accepted and Enrolled, Transfer Students	9
Fall Applicants Conversion Percentages, Transfer Students	9
Fall Applicants Accepted and Enrolled, Re-Admit Students	10

Spring.....	11
Spring Enrollment by Class.....	11
Spring Semester FTE.....	11
First-Time Freshmen for Spring	11
First-Time Freshmen for Spring – Bachelor’s Program.....	12
First-Time Freshmen for Spring – Associate Program.....	12
Transfers for Spring	13
Transfers for Spring – Bachelor’s Program	14
Transfers for Spring – Associate Program.....	14
Summer.....	15
Summer Enrollment by Class.....	15
Summer Semester FTE	15
Retention Rates	16
Fall to Fall.....	16
Retention of First-Time, Full-Time Students Fall to Fall.....	16
Retention of All Students Fall to Fall	16
Retention of Full-Time Baccalaureate Students Fall to Fall	17
Retention of Full-Time Associate Students Fall to Fall	17
Fall to Spring.....	18
Retention of First-Time, Full-Time Students Fall to Spring	18
Retention of All Students Fall to Spring.....	18
Retention of Full-Time Baccalaureate Students Fall to Spring.....	19
Retention of Full-Time Associate Students Fall to Spring.....	19
Spring to Fall	20
Retention of First-Time, Full-Time Students (Spring Admits) Spring to Fall	20
Retention of All Students Spring to Fall.....	20

Retention of Full-Time Baccalaureate Students Spring to Fall.....	21
Retention of Full-Time Associate Students Spring to Fall.....	21
Graduation Rates.....	22
Six-Year Graduation Rates of First-Time Full-Time Freshmen	22
Five-Year Graduation Rates of First-Time Full-Time Freshmen	22
Four-Year Graduation Rates of First-Time Full-Time Freshmen	22
Six-Year Graduation Rates of First-Time Full-Time Freshmen receiving Athletic Related Financial Aid	23
Program Profile.....	24
Full-Time Enrollment by Degree Program	24
Part-Time Enrollment by Degree Program	25
Enrollment by Academic Program.....	26
Graduation by Academic Program	30
Total Degrees Conferred.....	34
Student Profile	35
Student Profile Summary	35
Student Profile by Category (Fall Term)	36
Student Profile by Gender.....	36
Student Profile by State of Residence, Fall Semester	37
Student Profile by Ethnicity	39
Student Profile by Ethnicity – Percentage	39
Student Profile Average Age	40
Student Profile Age 25 and Older.....	41
Freshmen Age 25 and Older	41
Full-Time Students Age 25 and Older	42
Part-Time Students Age 25 and Older	42
Semester GPA.....	43

Cumulative GPA	43
County Enrollment Fall.....	44
Faculty Profile	46
Student/Faculty Ratios Fall	46
Full-Time Instructional Faculty by Academic Rank	46
Full-Time Instructional Faculty by Tenure Status.....	47
Full-Time Instructional Faculty by Highest Degree Held	47
Part-Time Instructional Faculty by Highest Degree Held	48
Full-Time Instructional Faculty by Gender	48
Full-Time Instructional Faculty by Ethnicity	49
Full-Time Instructional Faculty Average Nine-Month Base Salary	49
Financial	50
Semester Tuition and Fees	50
Annual Tuition Comparisons	50
Financial Aid Summary, First-Time Full-Time Freshmen.....	51
Financial Aid Processed.....	51
Organizational Chart	52
Endnotes.....	53

Enrollment Trends

Fall

Fall Enrollment by Class

Class	2016	2017	2018 ¹	2019	2020	2021	2022	2023
Freshman	517	510	517	514	457	505	485	467
Sophomore	233	239	235	216	313	231	243	233
Junior	186	183	190	202	218	191	202	205
Senior	232	248	231	211	303	222	243	241
Unclassified ²	473	492	257	435	290	406	440	467
Total	1639	1670	1430	1576	1579	1553	1622	1613

Percentage of Fall Enrollment by Class

Class	2016	2017	2018 ¹	2019	2020	2021	2022	2023
Freshman	32%	31%	36%	33%	29%	32%	30%	29%
Sophomore	14%	14%	16%	14%	20%	15%	15%	14%
Junior	11%	11%	13%	13%	14%	12%	12%	13%
Senior	14%	15%	16%	13%	19%	14%	15%	15%
Unclassified	29%	29%	18%	27%	18%	26%	28%	29%
Total³	100%	100%	99%	100%	100%	99%	100%	100%

Fall Semester FTE¹

Class	2016	2017	2018 ¹	2019	2020	2021	2022	2023
Freshman	615	630	567	594	69	554	505	310
Sophomore	301	290	284	257	295	266	278	201
Junior	271	250	230	263	236	229	240	218
Senior	273	275	276	232	247	239	255	289
Unclassified	90	118	108	177	181	203	205	177
Total	1550	1563	1465	1523	1608	1491	1483	1195

First-Time Freshmen for Fall

Term	Full-Time	FT Male	FT Female	Part-Time	PT Male	PT Female	Total
Fall 2016	320	165	155	77	75	2	397
Fall 2017	297	182	115	72	70	2	369
Fall 2018	291	157	134	33	32	1	324
Fall 2019	327	185	142	25	22	3	352
Fall 2020	313	169	144	42	41	2	356
Fall 2021	295	168	127	37	37	0	332
Fall 2022	278	116	162	44	39	5	322
Fall 2023	253	134	119	46	43	3	299

First-Time Freshmen for Fall - Bachelor's Program

Term	Full-Time	FT Male	FT Female	Part-Time	PT Male	PT Female	Total
Fall 2016	252	120	132	36	36	0	288
Fall 2017	239	139	100	3	3	0	242
Fall 2018	211	106	105	1	1	0	221
Fall 2019	246	132	114	5	4	1	251
Fall 2020	249	125	124	5	4	1	254
Fall 2021	260	146	114	3	3	0	263
Fall 2022	233	102	131	5	1	4	238
Fall 2023	205	134	119	6	3	3	211

First-Time Freshmen for Fall - Associate Program

Term	Full-Time	FT Male	FT Female	Part-Time	PT Male	PT Female	Total
Fall 2016	68	45	23	41	39	2	109
Fall 2017	58	43	15	69	67	2	127
Fall 2018	80	51	29	31	30	1	111
Fall 2019	81	53	28	20	18	2	101
Fall 2020	64	44	20	38	37	1	101
Fall 2021	35	22	13	34	34	0	69
Fall 2022	45	14	31	39	38	1	84
Fall 2023	48	26	22	40	40	0	88

Transfers for Fall

Term	Full-Time	FT Male	FT Female	Part-Time	PT Male	PT Female	Total
Fall 2016	68	36	32	62	57	5	130
Fall 2017	70	40	30	30	29	1	100
Fall 2018	69	42	27	11	9	2	80
Fall 2019	73	50	23	12	11	1	85
Fall 2020	71	37	34	23	20	3	94
Fall 2021	68	46	22	19	18	1	87
Fall 2022	81	39	42	18	15	3	99
Fall 2023	93	59	34	23	22	1	116

Transfers - Bachelor's Program

Term	Full-Time	FT Male	FT Female	Part-Time	PT Male	PT Female	Total
Fall 2016	61	32	29	37	34	3	98
Fall 2017	61	31	30	9	8	1	70
Fall 2018	61	35	26	5	3	2	66
Fall 2019	65	42	23	8	7	1	73
Fall 2020	60	28	32	7	5	2	67
Fall 2021	62	42	20	1	1	0	63
Fall 2022	71	38	33	6	3	3	77
Fall 2023	82	50	32	5	4	1	87

Transfers - Associate Program

Term	Full-Time	FT Male	FT Female	Part-Time	PT Male	PT Female	Total
Fall 2016	7	4	3	24	23	1	31
Fall 2017	9	9	0	21	21	0	30
Fall 2018	8	7	1	6	6	0	14
Fall 2019	8	8	0	4	4	0	12
Fall 2020	11	9	2	16	15	1	27
Fall 2021	6	4	2	18	17	1	24
Fall 2022	10	1	9	12	12	0	22
Fall 2023	11	9	2	18	18	0	29

Fall Enrollment by Course Location

	2019		2020 ⁵		2021		2022		2023	
	Headcount	FTE	Headcount	FTE	Headcount	FTE	Headcount	FTE	Headcount	FTE
Glenville	1013	988	964	945	931	888	907	878	906	877
FCI Gilmer ⁶	60	26	112	90	98	48	125	40	77	34
Huttonsville ⁶	103	68	81	57	70	50	53	24	64	20
Online Program ⁷	0	0	67	52	83	69	104	77	109	88
High Schools	254	77	356	145	374	148	434	162	457	176

Fall Enrollment Headcount Comparison

Institution	2016	2017	2018 ¹	2019	2020	2021	2022	2023
Bluefield State College	1362	1379	1266	1246	1243	1336	1301	1270
Concord University	2451	2194	2037	1932	1807	1749	1748	1798
Fairmont State University	4049	3881	3942	3796	3848	3561	3498	3307
Glenville State University	1641	1672	1431	1578	1583	1558	1630	1633
Shepherd University	3885	3797	3736	3691	3159	3175	3235	3318
West Liberty University	2310	2443	2522	2486	2400	2316	2315	2348
West Virginia State University	3481	4093	4033	4337	3638	3573	3785	3458

Fall Enrollment FTE Comparison

Institution	2018 ¹	2019	2020	2021	2022	2023
Bluefield State College	1189	1096	1042	1103	1113	1075
Concord University	1988	1661	1621	1555	1511	1605
Fairmont State University	3464	3349	3309	2967	2868	2779
Glenville State University	1262	1159	1291	1199	1247	1245
Shepherd University	3002	2815	2651	2497	2674	2713
West Liberty University	2287	2134	2217	2059	1985	1996
West Virginia State University	2460	2343	2205	2038	2358	2206

Fall Applicants Accepted and Enrolled, All Students⁸

Term	Applied	Male	Female	Accepted	Enrolled Full-Time	FT Male	FT Female	Enrolled Part-Time	PT Male	PT Female	Total Enrolled
2016	1554	853	701	1145	404	211	193	142	134	8	546
2017	2045	1022	1023	1277	384	231	153	129	124	5	513
2018 ¹	2297	1116	1149	2187	391	212	179	193	154	39	584
2019	2857	1250	1607	2659	417	241	176	45	32	13	462
2020	2221	1010	1211	1953	382	210	172	55	48	7	437
2021	1344	756	588	1344	392	230	162	73	68	5	465
2022	1601	728	855	1599	367	159	208	62	45	17	429
2023	1912	881	979	1912	357	195	162	64	51	13	421

Fall Applicants Conversion Percentages, All Students

Term	Applicants Accepted	Full Time	Part Time	Total Enrollment
2016	74%	35%	12%	48%
2017	62%	30%	10%	40%
2018 ¹	95%	18%	9%	27%
2019	93%	16%	2%	17%
2020	88%	20%	3%	22%
2021	100%	29%	5%	35%
2022	99%	22%	3%	26%
2023	100%	18%	3%	22%

Fall Applicants Accepted and Enrolled, First-Time Freshmen⁸

Term	Applied	Male	Female	Accepted	Enrolled Full-Time	FT Male	FT Female	Enrolled Part-Time	PT Male	PT Female	Total Enrolled
2016	1316	685	631	914	320	165	155	77	75	2	397
2017	1774	858	916	1110	297	182	115	72	70	2	369
2018 ¹	1844	835	979	1755	290	157	133	29	28	1	319
2019	2549	1056	1492	2371	323	180	143	19	15	4	342
2020	1969	857	1112	1725	306	166	140	37	35	2	343
2021	1059	551	508	1059	295	168	127	37	37	0	332
2022	1273	553	705	1272	277	115	162	25	20	5	302
2023	1609	702	855	1609	249	131	118	31	28	2	280

Fall Applicants Conversion Percentages, First-Time Freshmen

Term	Applicants Accepted	Full Time	Part Time	Total Enrollment
2016	74%	35%	12%	48%
2017	62%	30%	10%	40%
2018 ¹	95%	18%	9%	27%
2019	93%	16%	2%	17%
2020	88%	20%	3%	22%
2021	100%	29%	5%	35%
2022	99%	21%	1%	23%
2023	100%	15%	1%	17%

Fall Applicants Accepted and Enrolled, Transfer Students⁸

Term	Applied	Male	Female	Accepted	Enrolled Full-Time	FT Male	FT Female	Enrolled Part-Time	PT Male	PT Female	Total Enrolled
2016	219	156	63	215	68	36	32	62	57	5	130
2017	220	133	87	119	70	40	30	30	29	1	100
2018 ¹	232	131	99	212	69	42	27	11	9	2	80
2019	222	142	80	205	71	49	22	11	10	1	82
2020	193	113	80	173	54	27	27	12	11	1	66
2021	220	166	54	220	68	46	22	19	18	1	87
2022	260	143	14	259	81	39	42	16	14	2	97
2023	246	151	95	246	88	54	34	21	20	1	109

Fall Applicants Conversion Percentages, Transfer Students

Term	Applicants Accepted	Full Time	Part Time	Total Enrollment
2016	98%	32%	29%	60%
2017	54%	59%	25%	84%
2018 ¹	91%	33%	5%	38%
2019	92%	35%	5%	40%
2020	90%	28%	6%	34%
2021	100%	31%	9%	40%
2022	99%	31%	6%	37%
2023	100%	35%	8%	44%

Fall Applicants Accepted and Enrolled, Re-Admit Students⁸

Term	Applied	Male	Female	Accepted	Enrolled Full-Time	FT Male	FT Female	Enrolled Part-Time	PT Male	PT Female	Total Enrolled
2016	19	12	7	19	16	10	6	3	2	1	19
2017	51	31	20	48	17	9	8	27	25	2	44
2018 ¹	57	30	27	57	22	9	13	6	5	1	28
2019	64	34	30	61	17	7	10	12	7	5	29
2020	59	40	19	55	18	5	13	9	5	4	27
2021	36	11	25	26	10	6	4	11	11	0	21
2022	47	20	27	47	9	5	4	7	5	2	16
2023	49	28	21	49	20	10	10	4	2	2	24

Spring

Spring Enrollment by Class

Class	2017	2018 ¹	2019	2020	2021	2022	2023	2024
Freshman	326	374	335	380	396	244	323	340
Sophomore	274	251	235	222	264	245	272	199
Junior	201	173	195	212	208	223	200	224
Senior	354	237	226	204	238	347	241	247
Unclassified ²	296	236	221	354	220	368	405	473
Total	1451	1271	1212	1372	1325	1427	1441	1483

Spring Semester FTE

Term	2017	2018	2019	2020	2021	2022	2023	2024
Spring	1101	1034	989	1077	1057	1072	1047	1087

First-Time Freshmen for Spring

Term	Enrolled Full-Time	FT Male	FT Female	Enrolled Part-Time	PT Male	PT Female	Total Enrolled
2017	16	12	4	13	12	1	29
2018 ¹	16	13	3	13	13	0	29
2019	11 ⁹	7	3	0	0	0	11 ⁹
2020	25	20	5	17	17	0	42
2021	20	16	4	17	16	1	37
2022	16	10	6	26	25	1	41
2023	22	15	7	21	20	1	43
2024	18	13	5	29	29	0	47

First-Time Freshmen for Spring - Bachelor's Program

Term	Enrolled Full-Time	FT Male	FT Female	Enrolled Part-Time	PT Male	PT Female	Total Enrolled
2017	15	11	4	3	3	0	18
2018 ¹	9	7	2	2	2	0	11
2019	7 ⁹	2	4	0	0	0	7 ⁹
2020	13	9	4	4	4	0	17
2021	12	9	3	2	1	1	14
2022	13	8	5	2	1	1	15
2023	14	9	5	0	0	0	14
2024	19	9	4	0	0	0	13

First-Time Freshmen for Spring - Associate Program

Term	Enrolled Full-Time	FT Male	FT Female	Enrolled Part-Time	PT Male	PT Female	Total Enrolled
2017	1	1	0	10	9	1	11
2018 ¹	7	6	1	11	11	0	18
2019	4	1	3	0	0	0	4
2020	11	10	1	13	13	0	24
2021	8	7	1	15	15	0	23
2022	4	2	2	24	23	1	28
2023	8	6	2	21	20	1	29
2024	5	4	1	29	29	0	34

Transfers for Spring

Term	Enrolled Full-Time	FT Male	FT Female	Enrolled Part-Time	PT Male	PT Female	Total Enrolled
2017	15	7	8	11	9	2	27
2018 ¹	19	7	12	1	1	0	20
2019	13	12	1	3	3	0	16
2020	40	24	16	10	10	0	50
2021	18	11	7	3	2	1	21
2022	20	15	5	18	18	0	38
2023	24	17	7	14	14	0	36
2024	32	18	14	7	5	2	25

Transfers for Spring - Bachelor's Program

Term	Enrolled Full-Time	FT Male	FT Female	Enrolled Part-Time	PT Male	PT Female	Total Enrolled
2017	14	6	8	6	4	2	20
2018 ¹	18	7	11	0	0	0	18
2019	13	12	1	2	2	0	15
2020	30	19	11	5	5	0	35
2021	11	7	4	3	2	1	14
2022	18	13	5	5	5	0	23
2023	22	16	6	2	2	0	24
2024	29	17	12	2	0	2	31

Transfers for Spring - Associate Program

Term	Enrolled Full-Time	FT Male	FT Female	Enrolled Part-Time	PT Male	PT Female	Total Enrolled
2017	1	1	0	5	5	0	7
2018 ¹	1	0	1	1	1	0	2
2019	0	0	0	1	1	0	1
2020	8	5	3	5	5	0	13
2021	4	2	2	0	0	0	4
2022	2	2	0	13	13	0	15
2023	2	1	1	12	12	0	14
2024	3	1	2	5	5	0	8

Summer

Summer Enrollment by Class

Class	2016	2017	2018*	2019	2020	2021	2022	2023
Freshman	56	75	82	78	37	65	109	106
Sophomore	60	78	74	81	54	104	87	77
Junior	49	49	52	65	43	76	66	80
Senior	85	107	77	76	88	76	106	102
Unclassified ¹	103	70	7	50	34	30	40	32
Total	353	379	292	350	256	345	408	397

Summer Semester FTE

Term	2016	2017	2018	2019	2020	2021	2022	2023
Summer	87	115	95	123	98	128	134	128

Retention Rates

Fall to Fall

Retention of First-Time, Full-Time Students Fall to Fall

	2015 to 2016	2016 to 2017	2017 to 2018 ¹	2018 to 2019	2019 to 2020	2020 to 2021	2021 to 2022	2022 to 2023
Bachelor's	70%	65%	238-140 59%	211-126 60%	254-129 51%	249 – 158 63%	260 – 154 59%	223 – 149 63%
Associate	43%	41%	57-22 39%	80-20 25%	101-35 35%	64-25 39%	34 – 12 35%	45 – 18 40%
Total	62%	60%	295-162 55%	291-156 50%	355-165 56%	313-183 58%	294 – 166 56%	278 – 167 60%

Retention of All Students Fall to Fall¹⁰

	2015 to 2016	2016 to 2017	2017 to 2018 ¹	2018 to 2019	2019 to 2020	2020 to 2021	2021 to 2022	2022 to 2023
Degree Seeking	49%	51%	1132 – 715 63%	996-628 63%	816-680 83%	949 – 659 69%	887 – 656 73%	923 – 653 70%
Degree and Non-Degree Seeking	45%	49%	1391-765 55%	1254-703 56%	1252-830 66%	1297-815 62%	1286 – 817 63%	1375 – 826 60%

Retention of Full-Time Baccalaureate Students Fall to Fall¹⁰

	2015 to 2016	2016 to 2017	2017 to 2018*	2018 to 2019	2019 to 2020	2020 to 2021	2021 to 2022	2022 to 2023
First-Time Freshmen	70%	65%	238-140 59%	211-126 60%	218-168 69%	249-158 63%	260 – 154 59%	233 – 149 63%
All Freshmen	68%	63%	374-228 61%	318-195 61%	245-160 65%	378-226 59%	351 – 208 59%	311 – 210 67%
Sophomores	83%	83%	176-146 83%	180-140 78%	200-158 79%	198-155 78%	180 – 147 81%	180 – 148 82%
Juniors	80%	81%	153-121 79%	150-125 83%	191-163 85%	160-129 80%	151 – 125 82%	164 – 133 81%

Retention of Full-Time Associate Students Fall to Fall

	2015 to 2016	2016 to 2017	2017 to 2018	2018 to 2019	2019 to 2020	2020 to 2021	2021 to 2022	2022 to 2023
First-Time Freshmen	43%	41%	57-22 39%	80-20 25%	82-37 45%	64-25 39%	34 – 12 35%	45 – 18 40%
All Freshmen	48%	40%	84-35 42%	111-35 32%	107-50 49%	123-45 36%	81 – 38 46%	69 – 27 39%
Sophomores	48%	43%	7-4 57%	10-8 80%	12-5 42%	12-7 58%	8 – 5 62%	17 – 7 41%

Fall to Spring

Retention of First-Time, Full-Time Students Fall to Spring

	2016 to 2017	2017 to 2018	2018 to 2019	2019 to 2020	2020 to 2021	2021 to 2022	2022 to 2023	2023 to 2024
Bachelor's	85%	238-193 81%	211-166 79%	246-212 86%	249-202 81%	260-158 60%	233 – 154 66%	205 – 149 72%
Associate	63%	57-36 63%	80-39 49%	81-56 69%	64-35 55%	34-25 73%	45 – 12 26%	48 – 18 37%
Total	80%	295-229 78%	292-205 71%	327-268 82%	313-233 74%	294-183 62%	279 – 166 59%	253 – 167 66%

Retention of All Students Fall to Spring

	2016 to 2017	2017 to 2018	2018 to 2019	2019 to 2020	2020 to 2021	2021 to 2022	2022 to 2023	2023 to 2024
Degree Seeking ¹⁰	71%	1232-1000 80%	1111-877 79%	1080-899 83%	1223-981 80%	898-933 103% ¹¹	935 – 919 98%	835 – 874 104% ¹¹
Degree and Non-Degree Seeking	66%	1491-1102 74%	1369-1102 74%	1516-1152 76%	1582-1320 83%	1305-1222 78%	1405-1259 89%	1349 – 1281 94%

Retention of Full-Time Baccalaureate Students Fall to Spring

	2016 to 2017	2017 to 2018	2018 to 2019	2019 to 2020	2020 to 2021	2021 to 2022	2022 to 2023	2023 to 2024
First-Time Freshmen	85%	238-193 81%	211-166 79%	246-212 86%	249-202 81%	260-207 79%	233-192 82%	205 – 166 80%
All Freshmen	82%	374-307 82%	318-250 79%	339-292 86%	289-230 80%	351-280 79%	311-261 83%	295 – 235 79%
Sophomores	91%	176-161 92%	180-155 86%	179-164 92%	188-159 85%	180-170 94%	180-171 95%	182 – 162 89%
Juniors	96%	167-152 91%	168-160 95%	175-162 93%	191-174 91%	154-146 94%	163-150 92%	181 – 172 95%

Retention of Full-Time Associate Students Fall to Spring

	2016 to 2017	2017 to 2018	2018 to 2019	2019 to 2020	2020 to 2021	2021 to 2022	2022 to 2023	2023 to 2024
First-Time Freshmen	41%	57-36 63%	80-39 49%	81-56 69%	64-35 55%	34-22 64%	45-37 82%	48 – 24 50%
All Freshmen	40%	87-56 64%	112-62 55%	107-72 67%	94-53 56%	86-67 77%	82-70 85%	74 – 43 58%
Sophomores	43%	7-6 86%	15-12 80%	9-8 89%	48-32 67%	10-9 90%	19-16 84%	12 – 11 91%

Spring to Fall

Retention of First-Time, Full-Time Students (Spring Admits) Spring to Fall

	2016 to 2016	2017 to 2017	2018 to 2018	2019 to 2019	2020 to 2020	2021 to 2021	2022 to 2022	2023 to 2023
Bachelor's	40%	53%	9-9 100%	7-2 29%	14-9 64%	11-4 36%	12-8 66%	14 – 10 71%
Associate	50%	0%	7-3 43%	4-0 0%	11-5 45%	7-2 28%	4-0 0%	8 – 4 50%
Total	45%	50%	16-12 75%	11-2 18%	25-12 48%	18-6 33%	16-8 50%	22 – 14 63%

Retention of All Students Spring to Fall

	2016 to 2016	2017 to 2017	2018 to 2018	2019 to 2019	2020 to 2020	2021 to 2021	2022 to 2022	2023 to 2023
Degree Seeking	63%	58%	989-735 74%	878-664 76%	942-794 84%	748-692 67%	823-708 67%	702 – 695 67%
Degree and Non-Degree Seeking	56%	55%	1172-754 64%	1101-741 67%	1209-864 71%	1034-819 62%	1185-866 60%	1112 – 866 59%

Retention of Full-Time Baccalaureate Students Spring to Fall

	2016 to 2016	2017 to 2017	2018 to 2018	2019 to 2019	2020 to 2020	2021 to 2021	2022 to 2022	2023 to 2023
All Freshmen	71%	57%	237-174 73%	202-146 72%	162-116 72%	227-160 80%	226-156 69%	200 – 148 74%
Sophomores	87%	85%	207-168 81%	191-164 86%	182-154 85%	200-166 83%	190-152 80%	192 – 173 89%
Juniors	91%	90%	151-140 93%	174-156 90%	171-152 89%	156-146 93%	169-157 92%	157 – 152 96%

Retention of Full-Time Associate Students Spring to Fall

	2016 to 2016	2017 to 2017	2018 to 2018	2019 to 2019	2020 to 2020	2021 to 2021	2022 to 2022	2023 to 2023
All Freshmen	55%	31%	64-43 67%	57-25 44%	80-53 66%	75-44 58%	44-27 61%	38 – 21 55%
Sophomores	73%	50%	15-12 80%	13-10 77%	23-16 70%	9-8 88%	15-11 73%	26 – 16 61%

Graduation Rates

Six-Year Graduation Rates of First-Time Full-Time Freshmen^{12 13}

	2011	2012	2013	2014	2015	2016	2017	2018
GSU Baccalaureate	43%	171-59 35%	175-82 47%	195-78 40%	211-98 46%	288-104 36%	318-97 30%	294 – 100 34%
All WV State Colleges Baccalaureate Avg. ¹⁴	49%	51%	53%	54%	56%	55%	51%	56%

Five-Year Graduation Rates of First-Time Full-Time Freshmen^{12 13}

	2012	2013	2014	2015	2016	2017	2018	2019
GSU Baccalaureate	171-59 35%	175-82 47%	195-78 40%	211-98 46%	288-104 36%	318-93 29%	294-97 32%	289 – 81 28%

Four-Year Graduation Rates of First-Time Full-Time Freshmen^{12 13}

	2013	2014	2015	2016	2017	2018	2019	2020
GSU Baccalaureate	175-44 25%	195-48 25%	211-68 32%	253-58 23%	239-74 31%	294-91 30%	289-79 27%	327 – 97 29%
All WV State Colleges Baccalaureate Avg.	31%	32%	35%	35%	36%	38%	37%	42%

Six-Year Graduation Rates of First-Time Full-Time Freshmen receiving Athletic Related Financial Aid^{12 13}

Entering Year	First-Time, Full-Time Freshmen	Certificate or Associate Received	Bachelor's Received	Percentage Earning Bachelor's
Fall 2011	79	0	21	27%
Fall 2012	81	0	18	22%
Fall 2013	46	5	22	48%
Fall 2014	52	11	14	27%
Fall 2015	70	7	19	32%
Fall 2016	89	26	37	30%
Fall 2017	103	29	34	32%
Fall 2018	97	32	38	32%

Program Profile

Full-Time Enrollment by Degree Program

Term	Degree	Qty	Total
Fall 2018			1010
	Associate	141	
	Bachelor's	865	
	Non-Degree	4	
Fall 2019			1000
	Associate	128	
	Bachelor's	865	
	Non-Degree	7	
Fall 2020			1091
	Associate	154	
	Bachelor's	923	
	Non-Degree	14	
Fall 2021			994
	Associate	102	
	Bachelor's	869	
	Non-Degree	23	
Fall 2022			972
	Associate	110	
	Bachelor's	846	
	Non-Degree	16	
Fall 2023			982
	Associate	88	
	Bachelor's	861	
	Non-Degree	33	

Part-Time Enrollment by Degree Program

Term	Degree	Qty	Total
Fall 2018			420
	Associate	120	
	Bachelor's	92	
	Non-Degree	208	
Fall 2019			478
	Associate	144	
	Bachelor's	97	
	Non-Degree	337	
Fall 2020			489
	Associate	128	
	Bachelor's	85	
	Non-Degree	276	
Fall 2021			563
	Associate	163	
	Bachelor's	296	
	Non-Degree	104	
Fall 2022			672
	Associate	203	
	Bachelor's	104	
	Non-Degree	365	
Fall 2023			677
	Associate	169	
	Bachelor's	431	
	Non-Degree	77	

Enrollment by Academic Program

Program Major	Fall 2016	Fall 2017	Fall 2018	Fall 2019	Fall 2020	Fall 2021	Fall 2022	Fall 2023
Bachelor of Arts (BA)								
Art	2	1	18	24	32	31	30	29
Chemistry	9	11	17	13	17	18	15	7
English	11	11	13	9	13	19	1	11
Graphics & Digital Media	19	19	10	2	1	-	-	-
Studio Art	6	7	5	1	5	-	-	-
Graphic Design and Illustration	-	-	-	-	5	-	-	-
History and Political Science	-	-	-	-	-	-	4	2
Music	17	27	40	35	28	21	25	18
Undeclared (4 year program)	9	11	19	6	19	19	16	27
Total BA	86	102	59	104	131	40	91	94
Bachelor of Arts in History and Political Science (BA-HIST)								
Appalachian Studies	-	-	-	-	-	4	4	3
History and Political Science	13	15	12	14	11	7	8	10
BA-HIST Total	13	15	12	14	11	11	12	13
Bachelor of Arts in Education (BAED)¹⁵								
Biology (9-Adult)	6	2	6	3	3	3	2	1
Business Ed Comprehensive (5-adult) (end 2018)	2	0	-	-	-	-	-	-
Chemistry (9-adult)	1	2	1	2	2	-	1	-
Chemistry & Physics (9-adult) (end 2018)	1	1	-	-	-	-	-	-
Early Education (PreK-K)	10	3	38	38	34	39	43	39
Elementary Education (K-6)	92	87	59	56	64	75	77	72
English (5-9)	1	0	3	2	6	4	2	3
English (5-Adult)	20	23	11	8	9	12	14	9
General Math-Algebra I (5-9)	2	0	6	3	9	5	6	5

Program Major	Fall 2016	Fall 2017	Fall 2018	Fall 2019	Fall 2020	Fall 2021	Fall 2022	Fall 2023
General Science (5-9)	0	0	3	4	5	6	6	6
General Science (5-Adult)	5	4	3	5	1	2	2	
Health & PED (PreK-Adult)	17	17	23	16	11	8	4	9
Mathematics (5-Adult)	15	14	7	7	11	11	13	14
Multi-Categorical SPED (K-6)	1	1	15	18	19	28	18	15
Music (PreK-Adult)	46	40	39	38	32	38	30	28
Social Studies (5-9)	0	0	4	1	0	3	3	4
Social Studies (5-Adult)	21	27	26	14	13	17	14	17
Spanish (5-Adult) (end 2018)	0	0	-	-	-	-	-	-
BAED Total	240	221	237	210	214	248	235	222
Interdisciplinary Studies (BS/BA)								
Interdisciplinary Studies	1	-	-	-	-	-	-	-
Total BS/BA	1	-	-	-	-	-	-	-
Regents Bachelor of Arts (BORBA)								
Regents Bachelor of Arts	12	9	13	11	7	17	16	26
BORBA Total	12	9	13	11	7	17	16	26
Bachelor of Science (BS)								
Behavioral Science (BS-BEHAVSCI Psychology starting 2019)	65	66	91	73	66	34	14	4
Biology	34	44	49	57	56	44	37	30
Criminal Justice (BS-CRJU, BS-NRMT starting 2020)	156	145	135	125	118	33	16	2
Natural Resource Management	132	103	89	91	94	25	7	0
Total BS	387	358	364	346	334	136	74	36
Bachelor of Science in Behavioral Science (BS-BEHAVSCI)								

Program Major	Fall 2016	Fall 2017	Fall 2018	Fall 2019	Fall 2020	Fall 2021	Fall 2022	Fall 2023
Psychology	-	-	-	1	1	27	55	67
Total BS-BEHAVSCI	-	-	-	1	1	27	55	67
Bachelor of Science in Criminal Justice (BS-CRJU)								
Administration of Justice	-	-	-	-	27	44	47	58
Field Forensics	-	-	-	-	32	55	69	70
Total BS-CRJU	-	-	-	-	59	99	116	128
Bachelor of Science in Health and Human Performance (BS-HHP)								
Athletic Conditioning and Coaching	23	23	35	35	41	38	33	33
Exercise Science	45	57	55	52	76	68	69	76
Health Promotion	6	15	9	22	15	18	6	2
Pre-Nursing	19	16	-	-	-	-	-	-
Total BS-HHP	93	111	99	109	132	124	108	111
Bachelor of Science in Natural Resource Management (BS-NRMT)								
Criminal Justice	-	-	-	-	2	10	8	7
Energy & Land Management	-	-	-	-	1	2	1	4
Environmental Science	-	-	-	-	4	7	13	24
Forest Technology	-	-	-	-	2	19	19	21
Land Surveying Technology	-	-	-	-	4	15	17	10
Wildlife Management	-	-	-	-	10	10	15	11
Total BS-NRMT	-	-	-	-	23	63	73	77
Bachelor of Science in Business Administration (BSBA)								
Accounting	21	23	29	30	32	30	22	24

Program Major	Fall 2016	Fall 2017	Fall 2018	Fall 2019	Fall 2020	Fall 2021	Fall 2022	Fall 2023
Computer and Information Systems	18	30	28	35	37	33	32	31
Integrated Marketing Management	-	-	11	28	25	18	15	20
Marketing (end 2020)	109	119	119	140	139	137	148	124
Resort Area Management (end 2017)	25	23	10	3	0	0		
Sport Management	3	1	-	-	-	-	-	-
Total BSBA	183	185	33	35	42	43	263	255
Associate of Arts (AA)								
General Studies	107	117	330	384	321	335	334	345
Total AA	107	117	330	384	321	335	334	345
Associate of Science (AS)								
Business	121	131	133	149	124	168	196	238
Criminal Justice	36	33	29	21	26	18	11	10
Forest Technology	11	9	29	32	4	25	24	25
Land Surveying Technology	29	10	21	28	4	26	20	28
Total AS	197	183	212	230	158	237	251	301
Certificate (CERT)								
Bluegrass Music	4	1	2	2	1	6	5	3
Geographic Information System	-	-	-	-	2	12	23	28
Right of Way	-	-	-	-	1	1	0	0
Total CERT	4	1	2	2	4	19	28	31
Non-Degree Seeking	295	332	353	336	281	317	357	420

Graduation by Academic Program

Program Major	2016 to 2017	2017 to 2018	2018 to 2019	2019 to 2020	2020 to 2021	2021 to 2022	2022 to 2023	2023 to 2024
Bachelor of Arts (BA)								
Art	2	0	6	5	3	6	6	8
Chemistry	3	5	4	2	3	1	3	3
English	0	2	7	1	1	4	6	4
History and Political Science	3	3	1	3	3	1	2	1
Interdisciplinary Studies	1	0	0	0	0	0	0	0
Music	2	3	9	11	4	4	10	3
Total BA	11	13	27	22	14	16	27	19
Bachelor of Arts in History and Political Science (BA-HIST)								
Appalachian Studies	-	-	-	-	-	4	1	1
History and Political Science	13	15	12	14	11	7	3	2
BA-HIST Total	13	15	12	14	11	11	4	3
Bachelor of Arts in Education (BAED)								
Biology (9-Adult)	0	1	0	0	2	0	0	0
Business Ed Comprehensive (5-A) (end 2018)	1	-	-	-	-	-	-	-
Chemistry (9-Adult)	0	1	0	0	1	0	0	0
Early Education (PreK-K)	0	1	9	8	5	5	5	3
Elementary Education (K-6)	12	21	14	12	6	8	11	9
English (5-Adult)	2	3	2	2	2	1	1	1

Program Major	2016 to 2017	2017 to 2018	2018 to 2019	2019 to 2020	2020 to 2021	2021 to 2022	2022 to 2023	2023 to 2024
General Math-Algebra I (5-9)	1	2	1	4	0	1	0	1
General Science (5-Adult)	0	0	0	0	0	1	0	
General Science (5-9)	1	0	1	1	0	0	2	2
Health & PED (PreK-Adult)	0	0	3	1	1	1	2	1
Math (5-9)	0	0	0	0	0	0	-	-
Math (5-Adult)	-	-	-	-	-	-	0	3
Multi-Categorical SPED (K-6)	0	0	3	4	0	3	4	3
Music (PreK-Adult)	7	6	5	6	4	4	3	3
Social Studies (5-Adult)	3	5	3	3	0	2	0	2
Social Studies (5-9)	0	0	1	1	0	0	0	0
Total BAED	10	11	12	14	4	9	28	28
Bachelor of Science (BS)								
Behavioral Science	18	12	16	10	13	13	9	4
Biology	2	5	6	2	6	8	2	10
Criminal Justice	35	31	27	27	22	11	12	1
Natural Resource Management	22	27	19	14	15	13	3	1
Total BS						45	26	16
Bachelor of Science in Behavioral Science (BS-BEHAVSCI) (new 2021)								
Psychology	-	-	-	-	-	-	2	12
Total BEHAVSCI							2	12
Bachelor of Science in Criminal Justice (BS-								

Program Major	2016 to 2017	2017 to 2018	2018 to 2019	2019 to 2020	2020 to 2021	2021 to 2022	2022 to 2023	2023 to 2024
CRJU) (new 2021)								
Administration of Justice	-	-	-	-	-	4	10	10
Field Forensics	-	-	-	-	-	2	4	14
Total BS-CRJU	-	-	-	-	-	6	14	24
Bachelor of Science in Health and Human Performance (BS-HHP)								
Athletic Conditioning and Coaching	3	2	7	4	6	5	3	3
Exercise Science	5	3	16	9	6	13	8	17
Health Promotion	1	0	3	1	0	7	5	1
Total BS-HHP	9	5	26	14	12	25	26	21
Bachelor of Science in Natural Resource Management (BS-NRMT) (new 2021)								
Criminal Justice	-	-	-	-	-	-	3	1
Environmental Science	-	-	-	-	-	-	1	4
Forest Technology	-	-	-	-	1	1	4	6
Land Surveying Technology	-	-	-	-	-	2	2	3
Wildlife Management	-	-	-	-	-	-	1	1
Total BS-NRMT	-	-	-	-	1	3	11	15
Bachelor of Science in Business Administration (BSBA)								
Accounting	2	2	4	5	10	2	7	2
Computer and Info	1	4	1	3	7	3	4	3

Program Major	2016 to 2017	2017 to 2018	2018 to 2019	2019 to 2020	2020 to 2021	2021 to 2022	2022 to 2023	2023 to 2024
Systems								
Integrated Marketing (start 2018)	-	-	-	1	6	1	3	4
Management	11	7	6	12	29	17	22	18
Marketing (end 2018)	7	3	2	1	-	-	-	-
Resort Area Management (end 2018)	2	0	-	-	-	-	-	-
Sport Management	2	5	2	5	3	4	5	11
Total BSBA	22	15	2	5	3	4	41	38
Regents Bachelor of Arts (RBA)								
Regents Bachelor of Arts	13	20	18	15	9	17	14	30
Total RBA	13	20	18	15	9	17	14	30
Associate of Arts in General Studies (AA-GENST)								
General Studies	41	119	88	120	107	131	98	185
Total AA-GENST	41	119	88	120	107	131	98	185
Associate of Science (AS)								
Business	3	11	16	26	19	9	18	14
Criminal Justice	1	8	7	3	2	4	2	1
Forest Technology	11	11	10	10	7	4	8	3
Land Surveying Technology	5	8	9	7	4	9	5	5
Total AS	20	38	42	46	32	26	33	23

Total Degrees Conferred

Degree Type	2016-17	2017-18	2018-19	2019-20	2020-21	2021-22	2022-23	2023-24
Associate	61	157	130	167	140	157	34	199
Bachelor's	164	174	182	164	165	151	256	187
Total	225	331	312	331	305	308	390	386

Student Profile

Student Profile Summary

	Fall 2018		Fall 2019		Fall 2020		Fall 2021		Fall 2022		Fall 2023	
	#	%	#	%	#	%	#	%	#	%	#	%
Total Students	1430	100%	1578	100%	1583	100%	1557	100%	1623	100%	1613	100%
	Gender											
Male	779	54%	812	52%	847	54%	842	54.1%	810	50.3%	810	50.2%
Female	651	46%	764	48%	733	46%	714	45.9%	805	49.6%	803	49.8%
Other¹⁶	-	-	2	.1%	3	.1%	1	0.1%	1	0.1%	0	0%
	Residence											
WV Resident	1210	85%	1366	87%	1339	85%	1270	81.6%	1310	80.7%	1303	80.8%
Non-resident	220	15%	212	13%	243	14%	287	18.4%	313	19.3%	310	19.2%
	First Generation Status											
First Generation¹⁷	-	-	-	-	-	-	380	24.4%	390	38.9%	350	36.8%
	Attendance Status											
Full-time	1010	71%	1000	63%	1082	68%	994	63.8%	971	59.8%	979	60.7%
Part-time	420	29%	578	37%	491	32%	563	36.2%	652	40.2%	634	39.3%
	Ethnicity											
White	1117	78%	1245	79%	1256	79%	1215	78%	1279	78.8%	1307	81%
African-Amer.	188	13%	186	12%	209	13%	168	10.8%	173	10.7%	146	9.1%
Other	125	9%	147	9%	118	8%	174	11.2%	171	10.5%	160	9.9%
	Age											
Under 25	1346	81%	1195	84%	1331	84%	1293	83%	1352	83.3%	1380	85.6%
25 – 29	88	5%	64	4%	67	4%	58	3.7%	49	3%	50	3.7%
30 – 39	128	8%	82	6%	88	6%	103	6.6%	103	6.3%	94	5.8%
40+	108	6%	89	6%	92	6%	103	6.6%	119	7.3%	89	5.5%

Student Profile by Category (Fall Term)

Category	2018	2019	2020	2021	2022	2023
First Generation	710	675	665	380	390	350
Low Income	651	621	631	512	512	299
SSS Member	140	137	137			
Hidden Promise	50	44	44	33	40	48
Athletes	344	338	365	397	421	431
Veterans	27	19	34	15	43	53
Gateway Math	485	416	416	103	65	55
Gateway English	280	311	359	132	96	167
Second Chance Pell	163	168	193	172	179	143
Dual Enrollment	254	432	356	403	434	457
Commuter	394	334	365	357	332	304
On-Campus Resident	597	611	599	550	577	602
Online Program	22	33	67	75	101	107

Student Profile by Gender

Term	Total	# Males	% Males	# Females	% Females	# Other	% Other
Fall 2018	1430	779	54%	651	46%	-	-
Fall 2019	1578	812	52%	764	48%	2	0.1%
Fall 2020	1583	849	54%	734	46%	0	0%
Fall 2021	1557	842	54.1%	714	45.9%	1	0.1%
Fall 2022	1623	817	50.3%	805	49.6%	1	0.1%
Fall 2023	1613	810	50.2%	803	49.8%	0	0%

Student Profile by State of Residence, Fall Semester

State of Residence	2016	2017	2018	2019	2020	2021	2022	2023
Alabama	2	4	4	3	1	1	0	1
Alaska	3	2	1	0	0	1	1	1
Arizona	1	3	2	2	1	0	0	1
Arkansas	0	0	1	1	3	1	4	2
California	15	15	10	9	8	5	7	4
Colorado	1	1	2	2	0	3	2	0
Connecticut	1	1	1	0	1	1	2	1
Delaware	4	6	4	4	3	2	1	1
District of Columbia	12	5	13	11	7	3	4	1
Florida	30	28	24	25	27	40	39	34
Georgia	9	11	11	12	11	11	11	15
Hawaii	4	0	0	0	0	0	0	0
Idaho	0	0	0	0	0	0	1	1
Illinois	3	2	2	2	5	2	2	3
Indiana	6	3	2	1	2	4	6	5
Iowa	0	0	1	1	1	3	2	0
Kansas	1	1	1	0	2	1	2	2
Kentucky	10	9	8	6	9	8	8	9
Louisiana	1	1	1	1	2	2	4	4
Maine	0	0	0	0	0	0	0	0
Maryland	58	45	34	31	33	22	20	19
Massachusetts	1	1	1	1	1	0	0	2
Michigan	8	3	3	4	6	6	7	10
Minnesota	3	2	1	2	1	1	2	2
Mississippi	0	1	1	0	1	1	2	0
Missouri	1	0	0	1	0	0	0	0
Montana	1	0	0	0	0	0	0	0
Nebraska	0	0	0	0	0	0	0	0
Nevada	0	0	1	0	0	0	0	1

State of Residence	2016	2017	2018	2019	2020	2021	2022	2023
New Hampshire	0	1	0	0	1	1	0	0
New Jersey	3	4	2	1	5	4	6	8
New Mexico	1	1	2	0	1	1	1	1
New York	5	11	8	8	5	3	4	5
North Carolina	9	7	15	12	16	11	14	16
North Dakota	0	0	0	0	1	0	0	0
Ohio	30	36	49	30	44	36	43	35
Oklahoma	3	3	1	1	2	5	14	8
Oregon	1	0	1	0	0	1	1	2
Pennsylvania	22	14	16	17	21	120	16	27
Puerto Rico	0	0	0	1	1	1	1	0
Rhode Island	0	0	0	0	0	0	0	0
South Carolina	8	7	3	2	2	4	4	1
South Dakota	0	0	0	0	0	0	0	0
Tennessee	4	8	6	10	13	11	8	7
Texas	7	8	7	7	7	5	9	8
Utah	0	0	0	1	3	4	4	3
Vermont	0	0	0	0	0	0	0	0
Virginia	55	47	45	38	38	36	27	24
Washington	3	4	5	4	4	1	2	0
West Virginia	1279	1355	1291	1316	1279	1272	1312	1303
Wisconsin	1	1	3	2	1	1	1	2
Wyoming	0	0	0	0	0	0	0	1
Foreign Countries	2	3	1	9	7	18	26	41
Unknown	0	0	0	0	0	4	1	0

Student Profile by Ethnicity

Fall Term	White (non-Hispanic)	Black (non-Hispanic)	Hispanic	Asian	American Indian or Alaskan Native	Native Hawaiian or Pacific Islander	Two or More	Non-Resident Aliens	Minority	Unknown
2016	1230	231	27	18	0	-	16	5	297	114
2017	1338	184	29	14	0	-	29	6	262	72
2018	1117	187	27	10	8	-	33	4	269	44
2019	1245	186	36	9	10	-	38	15	294	39
2020	1250	209	31	8	20	-	23	12	303	30
2021 ¹⁸	1215	168	47	4	11	0	38	23	250	51
2022	1279	173	48	1	6	0	43	31	316	42
2023	1307	146	43	5	8	0	37	46	306	21

Student Profile by Ethnicity - Percentage

Fall Term	White (non-Hispanic)	Black (non-Hispanic)	Hispanic	Asian	American Indian or Alaskan Native	Native Hawaiian or Pacific Islander	Two or More	Non-Resident Aliens	Minority	Unknown
2016	75%	14%	2%	1%	0%	-	1%	.3%	17%	7%
2017	80%	11%	2%	1%	0%	-	2%	.4%	16%	4%
2018	78%	13%	2%	1%	.7%	-	2%	.3%	19%	3%
2019	79%	12%	2%	1%	1%	-	2%	1%	19%	2%
2020	79%	13%	2%	1%	1%	-	1%	1%	19%	2%
2021 ¹⁸	78%	10.8%	3%	0.3%	0.7%	0%	2.4%	1.5%	16.1%	3.3%
2022	78.8%	10.7%	3%	0.1%	0.4%	0%	2.6%	1.9%	19.5%	2.6%
2023	81%	9.1%	2.7%	0.3%	0.5%	0%	2.3%	2.9%	19%	1.3%

Student Profile Average Age

Fall Term	Age
2016	23
2017	23
2018	22
2019	22
2020	22
2021	23
2022	23
2023	23

Student Profile Age 25 and Older

Fall Term	Undergraduate Enrollment	Undergraduates 25 Years or Older	Percent
2016	1641	353	22%
2017	1672	326	19%
2018	1430	235	16%
2019	1578	247	16%
2020	1583	260	16%
2021	1557	294	18.8%
2022	1623	290	17.8%
2023	1613	257	15.9%

Freshmen Age 25 and Older

Fall Term	Total Freshman	Freshmen 25 Years or Older	% of Total Freshmen
2016	517	96	19%
2017	510	122	24%
2018	408	84	21%
2019	514	38	19%
2020	477	98	20%
2021	459	110	23.9%
2022	484	147	30.3%
2023	484	125	25.8%

Full-Time Students Age 25 and Older

Fall Term	Full-Time Enrollment	Full-Time Students 25 Years or Older	Of Full-Time Students 25 Years or Older
2016	1059	103	10%
2017	1045	95	9%
2018	1010	95	9%
2019	1000	128	13%
2020	1091	173	16%
2021	994	127	12.7%
2022	971	71	7.3%
2023	979	87	8.8%

Part-Time Students Age 25 and Older

Fall Term	Full-Time Enrollment	Full-Time Students 25 Years or Older	Of Full-Time Students 25 Years or Older
2016	582	250	43%
2017	627	231	37%
2018	420	140	33%
2019	578	119	21%
2020	490	115	23%
2021	563	167	29.6%
2022	652	219	33.5%
2023	634	170	26.8%

Semester¹⁹ GPA

	2018-19		2019-20		2020-21		2021-22		2022-23		2023-24	
	Fall	Spring	Fall	Spring	Fall	Spring	Fall	Spring	Fall	Spring	Fall	Spring
All Students	2.85	2.92	2.98	3.03	3.12	3.31	2.75	2.92	2.82	2.93	2.83	2.98
All Freshmen	2.34	2.61	2.56	2.54	2.68	2.96	2.50	2.62	2.57	2.66	2.6	2.76
First-Time Full-Time Freshmen	2.31	1.34	2.52	2.76	2.57	2.70	2.51	2.06	2.67	2.55	2.61	2.31

Cumulative²⁰ GPA

	2018-19	2019-20	2020-21	2021-22	2022-23	2023-24
All Students	2.98	3.02	2.96	2.9	2.98	2.97
All Freshmen	2.61	2.61	2.89	2.65	2.7	2.69
First-Time Full-Time Freshmen	1.38	2.77	2.39	2.66	2.69	2.68

County Enrollment Fall

County	2016	2017	2018	2019	2020	2021	2022	2023
Barbour	3	8	5	11	5	11	11	8
Berkeley	22	14	13	14	6	11	13	11
Boone	16	13	11	9	9	7	6	5
Braxton	148	149	125	120	99	129	128	140
Brooke	7	5	0	0	1	0	1	1
Cabell	2	5	7	5	12	14	14	11
Calhoun	48	46	57	58	63	83	86	70
Clay	40	32	17	35	32	31	27	23
Doddridge	16	8	8	6	9	11	8	16
Fayette	29	59	34	28	25	33	46	87
Gilmer	213	132	137	99	112	199	154	146
Gilmer (FCI)	82	54	56	88	114	100	125	77
Grant	20	23	11	10	9	4	3	3
Greenbrier	14	16	16	14	16	17	14	18
Hampshire	11	4	1	3	3	1	1	2
Hancock	2	1	0	3	3	3	5	3
Hardy	8	4	4	4	3	0	0	0
Harrison	28	28	25	40	45	63	57	45
Jackson	20	23	34	31	25	26	23	24
Jefferson	7	8	5	7	9	10	8	5
Kanawha	49	41	37	56	51	69	59	62
Lewis	57	53	50	52	48	51	52	61
Lincoln	8	5	2	4	3	5	5	8
Logan	16	13	6	13	10	11	8	7
Marion	13	14	13	7	8	14	17	22
Marshall	15	11	4	4	4	3	2	2
Mason	9	5	13	12	9	49	93	70
McDowell	6	8	0	3	2	3	8	4
Mercer	8	5	3	6	9	7	4	4

County	2016	2017	2018	2019	2020	2021	2022	2023
Mineral	2	3	0	1	2	3	1	2
Mingo	0	3	0	3	4	6	3	2
Monongalia	8	5	11	6	8	16	15	14
Monroe	4	1	6	38	18	12	15	13
Morgan	4	4	2	2	1	5	3	2
Nicholas	73	75	71	127	95	159	171	122
Ohio	16	8	0	0	0	0	2	3
Pendleton	9	10	2	3	1	0	2	4
Pleasants	4	5	5	7	6	7	9	22
Pocahontas	17	18	17	15	9	6	15	21
Preston	5	4	1	1	4	5	6	6
Putnam	12	12	18	16	12	15	14	13
Raleigh	67	74	67	70	21	76	59	46
Randolph	97	155	15	13	8	12	11	11
Randolph (HCC)	-	-	103	80	80	71	53	64
Ritchie	28	41	10	12	16	20	19	36
Roane	20	32	38	27	25	25	28	30
Summers	5	3	0	3	3	1	0	1
Taylor	9	5	1	2	3	6	3	7
Tucker	6	6	7	4	3	6	4	2
Tyler	15	11	7	6	6	2	4	9
Upshur	16	26	17	29	29	35	34	33
Wayne	9	9	1	1	3	4	4	3
Webster	61	65	50	103	72	90	84	71
Wetzel	6	11	13	9	8	6	3	4
Wirt	8	26	9	12	13	17	17	21
Wood	9	15	21	15	31	49	37	40
Wyoming	20	26	9	6	6	10	12	9

Faculty Profile

Student/Faculty Ratios²¹ Fall

Fall Term	FTE Students	FTE Faculty	FTE Student/Faculty Ratio
2016	1263	69	18:1
2017	1262	67	18:1
2018	1174	67	17:1
2019	1217	69	18:1
2020	1289	72	18:1
2021	1193	61	19:1
2022	1187	83	14:1
2023	1201	79	15:1

Full-Time Instructional Faculty by Academic Rank

Fall Term	Professor		Associate Professor		Assistant Professor		Lecturer		Grad Assistant & Other		Total
	#	%	#	%	#	%	#	%	#	%	
2016	88	13%	21	35%	22	37%	8	13%	1	2%	60
2017	9	16%	20	35%	22	37%	5	9%	0	0%	58
2018	10	17%	21	37%	18	32%	1	2%	7	12%	57
2019	10	18%	19	35%	18	33%	0	0%	8	14%	55
2020	9	15%	21	36%	20	34%	0	0%	9	15%	59
2021	10	17%	18	33%	19	33%	0	0%	10	17%	57
2022	12	20%	20	33%	15	25%	13	22%	0	0%	60
2023	14	21.9%	24	37.5%	14	21.9%	12	18.8%	0	0%	64

Full-Time Instructional Faculty by Tenure Status

Fall Term	Professor			Associate Professor			Assistant Professor			Instructor, Lecturer, Graduate Assistant, Other			Total		
	#	Tenured	%	#	Tenured	%	#	Tenured	%	#	Tenured	%	#	Tenured	%
2016	8	8	100%	21	21	100%	22	5	23%	9	0	0%	60	34	57%
2017	8	8	89%	20	19	95%	24	3	13%	5	0	0%	58	30	52%
2018	10	10	100%	21	20	95%	18	1	6%	8	0	0%	57	31	54%
2019	10	10	100%	19	18	95%	18	0	0%	8	0	0%	55	28	51%
2020	9	9	100%	21	20	95%	20	0	0%	9	0	0%	59	29	49%
2021	10	9	90%	18	18	100%	19	9	47%	10	0	0%	57	36	63%
2022	12	12	100%	20	17	85%	15	0	0%	13	0	0%	60	29	48.3%
2023	14	12	85.7%	24	19	79.2%	14	0	0%	12	0	0%	64	31	48.4%

Full-Time Instructional Faculty by Highest Degree Held

Fall Term	Doctoral		Masters		First Professional		Bachelor's		Other		Total
	#	%	#	%	#	%	#	%	#	%	
2016	28	47%	28	47%	1	2%	3	5%	-	-	60
2017	30	52%	27	27%	1	2%	0	0%	-	-	58
2018	35	61%	19	33%	1	2%	2	4%	-	-	57
2019	33	60%	17	31%	1	2%	2	3.5%	2	3.5%	55
2020	40	68%	16	27%	1	2%	0	0%	2	3%	59
2021	40	70%	14	25%	1	2%	1	2%	1	2%	57
2022 ²²											
2023 ²²											

Part-Time Instructional Faculty by Highest Degree Held

Fall Term	Doctoral		Master's		First Professional		Bachelor's		Other	Total	
2016	3	11%	22	79%	0	0%	2	7%	1	3%	28
2017	2	7%	23	85%	0	0%	2	7%	0	0%	27
2018	3	9%	25	78%	1	3%	3	9%	0	0%	32
2019	4	9%	33	77%	1	2%	5	12%	0	0%	43
2020	5	15%	23	68%	3	9%	2	6%	1	3%	34
2021	7	14%	36	73%	1	2%	5	10%	0	0%	49
2022 ²²											
2023 ²²											

Full-Time Instructional Faculty by Gender

Fall Term	Male		Female		Total
2016	43	72%	17	28%	60
2017	37	64%	21	36%	58
2018	34	60%	23	40%	57
2019	34	62%	21	38%	55
2020	37	63%	22	37%	59
2021	40	70%	17	30%	57
2022	41	68%	19	32%	60
2023	44	68.8%	20	31.3%	64

Full-Time Instructional Faculty by Ethnicity

Fall Term	U.S. Nonresident	White, Non-Hispanic	Black, Non-Hispanic	Hispanic	Asian or Pacific Islander	American Indian or Alaskan Native	Unknown/Two or More Races	Total	% Minority							
2018	-	53	93%	1	2%	1	2%	2	3%	0	0%	-	57	7.0%		
2019	-	49	89%	1	2%	1	2%	4	7%	0	0%	-	55	11%		
2020	-	53	90%	1	1%	0	0%	2	3%	0	0%	3	5%	59	10%	
2021	-	48	84%	1	2%	3	5%	2	4%	0	0%	3	5%	57	12%	
2022	4	7%	50	83%	0	0%	3	5%	1	2%	0	0%	2	3%	60	17%
2023	0	0%	55	85.9%	1	1.6%	3	4.7%	2	3.1%	0	0%	3	4.7%	64	14.1%

Full-Time Instructional Faculty Average Nine-Month Base Salary²³

Fall Term	Professor		Associate Professor		Assistant Professor		Instructor, Lecturer, Graduate Assistant, Other		Total	Average Salary
	#	Salary	#	Salary	#	Salary	#	Salary		
2018	10	\$65,947	21	\$58,185	18	\$50,281	8	\$42,924	57	\$54,909
2019	10	\$68,731	19	\$61,098	18	\$50,536	8	\$42,917	55	\$56,385
2020	9	\$67,780	21	\$60,756	20	\$49,132	9	\$44,031	59	\$55,336
2021	10	\$66,786	19	\$60,502	20	\$49,069	9	\$43,845	58	\$55,058
2022	12	\$70,963	20	\$61,326	15	\$50,091	13	\$47,660	60	\$57,484
2023	14	\$70,306	24	\$60,555	14	\$49,984	12	\$52,424	64	\$58,851

Financial

Semester Tuition and Fees

	2018-19	2019-20	2020-21	2021-22	2022-23	2023-24
Resident	\$3,654	\$3,654	\$3,943	\$4,443	\$4,532	\$4,176
Non-Resident	\$8,259	\$4,409	\$4,757	\$5,257	\$5,362	\$5,040
Metro Rate ²⁴	\$5,964	\$4,409	\$4,757	\$5,257	\$5,362	-

Annual Tuition Comparisons

Institution Name	In-State Tuition	Out-of-State Tuition	Room & Board
Bluefield State College	\$9,240	\$16,560	\$10,808
Concord University	\$9,100	\$20,000	\$10,874
Fairmont State University	\$6,468	\$16,174	\$11,486
Glenville State College University	\$8,352	\$10,080	\$11,484
Shepherd University	\$6,288	\$15,744	\$11,308
West Liberty University	\$8,716	\$17,100	\$10,694
West Virginia State University	\$8,294	\$14,544	\$13,522
Average	\$8,155	\$15,747	\$11,454

Formatted: Font: Not Bold

Financial Aid Summary, First-Time Full-Time Freshmen

	2018-19	2019-20	2020-21	2021-22	2022-23	2023-24
Applied for Financial Aid	272	308	332	304	299	268
Determined to have Financial Need	252	268	322	241	224	194
Awarded Financial Aid	250	264	322	296	286	257
Average Financial Aid Package	\$14,423	\$14,383	\$14,914	\$12,474	\$13,835	\$13,727

Financial Aid Processed

	2018-19	2019-20	2020-21	2021-22	2022-23	2023-24
All Types of Aid	\$9,233,504	\$9,066,639	\$10,869,606	\$11,368,129	\$9,843,892	\$10,977,081
Loans Processed	\$6,119,750	\$5,558,396	\$5,167,367	\$4,385,875	\$4,793,078	\$4,749,589
Total	\$15,353,254	\$14,625,035	\$16,036,973	\$15,754,004	\$14,636,970	\$15,726,670

Organizational Chart

GLENVILLE STATE UNIVERSITY
ORGANIZATIONAL CHART
2023-2024

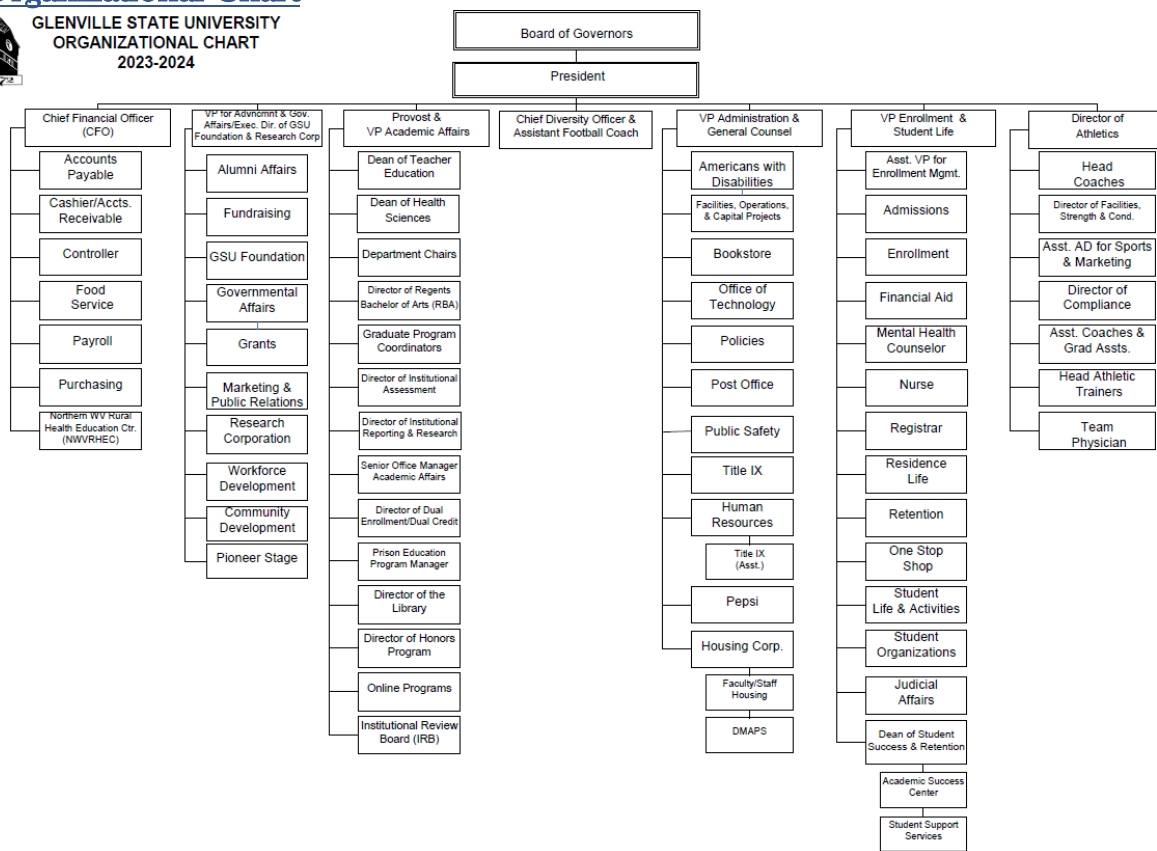

Updated 09/26/23

Endnotes

- ¹ Beginning in 2018, counts do not include Department of Military Affairs and Public Safety (DMAPS).
- ² Unclassified students include high school student, transient students, and students not seeking a degree.
- ³ Totals may not equal exactly 100% due to rounding.
- ⁴ New as of Fall 2020.
- ⁵ As a result of the COVID epidemic, significantly more students took online courses.
- ⁶ Amended 2016-2016 counts to separate FCI and Huttonsville. Numbers are lower than previously reported since original numbers were from census date.
- ⁷ Formerly Braxton Center – online program accredited beginning Fall 2019.
- ⁸ Does not include Dual-Enrollment high school students.
- ⁹ Total includes "Other" gender.
- ¹⁰ Does not include students who graduated within the year.
- ¹¹ Some students graduated with an associate degree so were taken out of the calculations, but then went on to pursue a bachelor's degree. This results in a retention greater than 100%.
- ¹² Started and completed at the same institution.
- ¹³ Graduation cohorts are all bachelor's degree-seeking, first time full-time freshmen.
- ¹⁴ 4-year and 6-year graduation rates for WV students seeking a bachelor's degree are from the HEPC Student Success Data <https://www.wvhepc.edu/resources/data-and-publication-center/data-center-retention/>.
- ¹⁵ 100% of teacher education graduates have met all requirements for West Virginia state licensure and are recommended for licensure by the department upon graduation.
- ¹⁶ Other gender added Fall 2019.
- ¹⁷ First Generation percentage is calculated based on students who provided first generation information; many students do not provide that information.
- ¹⁸ Prior to 2021, Asians and Pacific Islanders were counted together.
- ¹⁹ Semester GPA shows work completed for the semester.
- ²⁰ Cumulative GPA includes the total of all dual credit, transfer, and GSU work.
- ²¹ Ratios computed by Student FTE (student total credit hours produced / 15); Faculty FTE (full-time faculty + 1/3 part-time faculty).
- ²² Data on faculty degrees was not collected 2022-2025
- ²³ Does not include pay for extra or extended assignments.
- ²⁴ Metro rate was discontinued beginning with the 2023-2024 academic year