



**GLENVILLE**  

---

**STATE UNIVERSITY**<sup>™</sup>

# Fact Book 24/25

\*(Includes Spring 2024, Fall 2024, and Spring 2025)

## Preface

This Fact Book has been meticulously assembled and vetted by members from the President's Cabinet, the Registrar's Office, the Director of Institutional Effectiveness, and various other constituents. While this process intends to ensure accuracy, ongoing updates and innovations at GSU may result in changes in data. This Fact Book is intended to provide the most recent data and is published every year.

Any questions regarding the data herein should be addressed to:

Leslie Ward

Director of Institutional Research and Effectiveness

Glennville State University

Heflin Administration Building Glennville, WV 26351

Phone: (304) 462-6119

e-mail: [leslie.ward@glennville.edu](mailto:leslie.ward@glennville.edu)

Thank you for taking the time to read our Fact Book.

Sincerely,

Leslie Ward

## Officers of Glenville State University

President

Provost & Vice President of Academic Affairs

Vice President for Business & Operations

Vice President for Enrollment & Student Life

Vice President for University Advancement/Executive Director of GSU Foundation

Director of Athletics

Executive Assistant and Secretary to the Board of Governors

Dr. Mark Manchin

Dr. Mari Clements

Mr. Tim Henline

Mrs. Rikki Butler, Mr. Duane Chapman

Mr. David Hutchison

Mr. Jesse Skiles

Ms. Teresa Sterns

## Glenville State University Board of Governors

Ms. Ann Green, Chair

Ms. Alexandria Lay, Vice Chair

Dr. Kathy Butler

Mr. Daniel Durbin

Mr. Tilden “Skip” Hackworth

Mr. Robert Marshall

Mr. Doug Morris

Mr. Joe Parsons

Mr. Rick Simon

Mr. Duane Chapman, Faculty Representative

Ms. Leslie Mason, Staff Representative

Mr. Jahzeiah Wade, Student Representative

## Contents

Preface .....	i
Officers of Glenville State University .....	ii
Glenville State University Board of Governors.....	iii
Enrollment Trends.....	1
Fall .....	1
Fall Enrollment by Class .....	1
Percentage of Fall Enrollment by Class .....	1
Fall Semester FTE .....	2
First-Time Freshmen for Fall.....	2
First-Time Freshmen for Fall – Bachelor’s Program .....	3
First-Time Freshmen for Fall – Associate Program .....	3
Transfers for Fall.....	4
Transfers – Bachelor’s Program.....	5
Transfers – Associate Program.....	5
Fall Enrollment by Course Location.....	6
Fall Enrollment Headcount Comparison.....	6
Fall Enrollment FTE Comparison .....	6
Fall Applicants Accepted and Enrolled, All Students .....	7
Fall Applicants Conversion Percentages, All Students .....	7
Fall Applicants Accepted and Enrolled, First-Time Freshmen .....	8
Fall Applicants Conversion Percentages, First-Time Freshmen .....	8
Fall Applicants Accepted and Enrolled, Transfer Students .....	9
Fall Applicants Conversion Percentages, Transfer Students.....	9
Fall Applicants Accepted and Enrolled, Re-Admit Students .....	10

Spring.....	11
Spring Enrollment by Class.....	11
Spring Semester FTE.....	11
First-Time Freshmen for Spring .....	11
First-Time Freshmen for Spring – Bachelor’s Program.....	12
First-Time Freshmen for Spring – Associate Program.....	12
Transfers for Spring .....	13
Transfers for Spring – Bachelor’s Program .....	14
Transfers for Spring – Associate Program.....	14
Summer.....	15
Summer Enrollment by Class.....	15
Summer Semester FTE .....	15
Retention Rates .....	16
Fall to Fall.....	16
Retention of First-Time, Full-Time Students Fall to Fall.....	16
Retention of All Students Fall to Fall .....	16
Retention of Full-Time Baccalaureate Students Fall to Fall .....	17
Retention of Full-Time Associate Students Fall to Fall .....	17
Fall to Spring .....	18
Retention of First-Time, Full-Time Students Fall to Spring .....	18
Retention of All Students Fall to Spring.....	18
Retention of Full-Time Baccalaureate Students Fall to Spring.....	19
Retention of Full-Time Associate Students Fall to Spring.....	19
Spring to Fall .....	20
Retention of First-Time, Full-Time Students (Spring Admits) Spring to Fall .....	20
Retention of All Students Spring to Fall.....	20

Retention of Full-Time Baccalaureate Students Spring to Fall.....	21
Retention of Full-Time Associate Students Spring to Fall.....	21
Graduation Rates.....	22
Six-Year Graduation Rates of First-Time Full-Time Freshmen .....	22
Four-Year Graduation Rates of First-Time Full-Time Freshmen.....	22
Six-Year Graduation Rates of First-Time Full-Time Freshmen .....	23
Receiving Athletic Related Financial Aid .....	23
Program Profile.....	24
Full-Time Enrollment by Degree Program .....	24
Part-Time Enrollment by Degree Program .....	25
Enrollment by Academic Program.....	26
Graduation by Academic Program .....	30
Total Degrees Conferred.....	35
Student Profile .....	36
Student Profile Summary .....	36
Student Profile by Category (Fall Term) .....	37
Student Profile by Gender.....	37
Student Profile by State of Residence, Fall Semester .....	38
Student Profile by Ethnicity .....	40
Student Profile by Ethnicity – Percentage .....	40
Student Profile Average Age.....	41
Student Profile Age 25 and Older.....	42
Freshmen Age 25 and Older .....	42
Full-Time Students Age 25 and Older .....	43
Part-Time Students Age 25 and Older .....	43
Semester GPA.....	44

Cumulative GPA .....	44
County Enrollment Fall.....	45
Faculty Profile .....	47
Student/Faculty Ratios Fall .....	47
Full-Time Instructional Faculty by Academic Rank .....	47
Full-Time Instructional Faculty by Tenure Status.....	48
Full-Time Instructional Faculty by Highest Degree Held .....	48
Part-Time Instructional Faculty by Highest Degree Held .....	49
Full-Time Instructional Faculty by Gender .....	49
Full-Time Instructional Faculty by Ethnicity .....	50
Full-Time Instructional Faculty Average Nine-Month Base Salary .....	50
Financial .....	51
Semester Tuition and Fees .....	51
Annual Tuition Comparisons .....	51
Financial Aid Summary, First-Time Full-Time Freshmen.....	52
Financial Aid Processed.....	52
Organizational Chart .....	53
Endnotes.....	54

## Enrollment Trends

Fall

### Fall Enrollment by Class

Class	2017	2018 <sup>1</sup>	2019	2020	2021	2022	2023	2024
Freshman	510	517	514	457	505	485	467	467
Sophomore	239	235	216	313	231	243	233	192
Junior	183	190	202	218	191	202	205	177
Senior	248	231	211	303	222	243	241	260
Unclassified <sup>2</sup>	492	257	435	290	406	440	467	599
<b>Total</b>	<b>1669</b>	<b>1430</b>	<b>1575</b>	<b>1578</b>	<b>1552</b>	<b>1622</b>	<b>1613</b>	<b>1695</b>

### Percentage of Fall Enrollment by Class

Class	2017	2018 <sup>1</sup>	2019	2020	2021	2022	2023	2024
Freshman	31%	36%	33%	29%	32%	30%	29%	27.6%
Sophomore	14%	16%	14%	20%	15%	15%	14%	11.3%
Junior	11%	13%	13%	14%	12%	12%	13%	10.4%
Senior	15%	16%	13%	19%	14%	15%	15%	%.3%
Unclassified	29%	18%	27%	18%	26%	28%	29%	35.3%
<b>Total<sup>3</sup></b>	<b>100%</b>	<b>99%</b>	<b>100%</b>	<b>100%</b>	<b>99%</b>	<b>100%</b>	<b>100%</b>	<b>99.9%</b>

### Fall Semester FTE<sup>4</sup>

Class	2017	2018 <sup>1</sup>	2019	2020	2021	2022	2023	2024
Freshman	630	567	594	69	554	505	310	298
Sophomore	290	284	257	295	266	278	201	223
Junior	250	230	263	236	229	240	218	161
Senior	275	276	232	247	239	255	289	311
Unclassified	118	108	177	181	203	205	177	258
<b>Total</b>	1563	1465	1523	1608	1491	1483	1195	1251

### First-Time Freshmen for Fall

Term	Full-Time	FT Male	FT Female	Part-Time	PT Male	PT Female	Total
Fall 2017	297	182	115	72	70	2	369
Fall 2018	291	157	134	33	32	1	324
Fall 2019	327	185	142	25	22	3	352
Fall 2020	313	169	144	42	41	2	356
Fall 2021	295	168	127	37	37	0	332
Fall 2022	278	116	162	44	39	5	322
Fall 2023	253	134	119	46	43	3	299
Fall 2024	302	147	155	28	26	2	330

### First-Time Freshmen for Fall - Bachelor's Program

Term	Full-Time	FT Male	FT Female	Part-Time	PT Male	PT Female	Total
Fall 2017	239	139	100	3	3	0	242
Fall 2018	211	106	105	1	1	0	221
Fall 2019	246	132	114	5	4	1	251
Fall 2020	249	125	124	5	4	1	254
Fall 2021	260	146	114	3	3	0	263
Fall 2022	233	102	131	5	1	4	238
Fall 2023	205	134	119	6	3	3	211
Fall 2024	265	122	143	2	1	1	267

### First-Time Freshmen for Fall - Associate Program

Term	Full-Time	FT Male	FT Female	Part-Time	PT Male	PT Female	Total
Fall 2017	58	43	15	69	67	2	127
Fall 2018	80	51	29	31	30	1	111
Fall 2019	81	53	28	20	18	2	101
Fall 2020	64	44	20	38	37	1	101
Fall 2021	35	22	13	34	34	0	69
Fall 2022	45	14	31	39	38	1	84
Fall 2023	48	26	22	40	40	0	88
Fall 2024	37	25	12	26	25	1	63

## Transfers for Fall

Term	Full-Time	FT Male	FT Female	Part-Time	PT Male	PT Female	Total
Fall 2017	70	40	30	30	29	1	100
Fall 2018	69	42	27	11	9	2	80
Fall 2019	73	50	23	12	11	1	85
Fall 2020	71	37	34	23	20	3	94
Fall 2021	68	46	22	19	18	1	87
Fall 2022	81	39	42	18	15	3	99
Fall 2023	93	59	34	23	22	1	116
Fall 2024	50	22	28	13	12	1	63

## Transfers - Bachelor's Program

Term	Full-Time	FT Male	FT Female	Part-Time	PT Male	PT Female	Total
Fall 2017	61	31	30	9	8	1	70
Fall 2018	61	35	26	5	3	2	66
Fall 2019	65	42	23	8	7	1	73
Fall 2020	60	28	32	7	5	2	67
Fall 2021	62	42	20	1	1	0	63
Fall 2022	71	38	33	6	3	3	77
Fall 2023	82	50	32	5	4	1	87
Fall 2024	45	21	24	3	2	1	63

## Transfers - Associate Program

Term	Full-Time	FT Male	FT Female	Part-Time	PT Male	PT Female	Total
Fall 2017	9	9	0	21	21	0	30
Fall 2018	8	7	1	6	6	0	14
Fall 2019	8	8	0	4	4	0	12
Fall 2020	11	9	2	16	15	1	27
Fall 2021	6	4	2	18	17	1	24
Fall 2022	10	1	9	12	12	0	22
Fall 2023	11	9	2	18	18	0	29
Fall 2024	5	1	4	10	10	0	15

## Fall Enrollment by Course Location

	2020 <sup>5</sup>		2021		2022		2023		2024	
	Headcount	FTE	Headcount	FTE	Headcount	FTE	Headcount	FTE	Headcount	FTE
Glennville	964	945	931	888	907	878	906	877	863	839
FCI Gilmer <sup>6</sup>	112	90	98	48	125	40	77	34	85	41
Huttonsville <sup>6</sup>	81	57	70	50	53	24	64	20	51	31
Online Program <sup>7</sup>	67	52	83	69	104	77	109	88	99	82
High Schools	356	145	374	148	434	162	457	176	587	258

## Fall Enrollment Headcount Comparison

Institution	2017	2018 <sup>1</sup>	2019	2020	2021	2022	2023	2024
Bluefield State College	1379	1266	1246	1243	1336	1301	1270	1141
Concord University	2194	2037	1932	1807	1749	1748	1798	1943
Fairmont State University	3881	3942	3796	3848	3561	3498	3307	3305
<b>Glennville State University</b>	<b>1672</b>	<b>1431</b>	<b>1578</b>	<b>1583</b>	<b>1558</b>	<b>1630</b>	<b>1633</b>	<b>1765</b>
Shepherd University	3797	3736	3691	3159	3175	3235	3318	3339
West Liberty University	2443	2522	2486	2400	2316	2315	2348	2299
West Virginia State University	4093	4033	4337	3638	3573	3785	3458	3246

## Fall Enrollment FTE Comparison

Institution	2019	2020	2021	2022	2023	2024
Bluefield State College	1096	1042	1103	1113	1075	1011
Concord University	1661	1621	1555	1511	1605	1723
Fairmont State University	3349	3309	2967	2868	2779	2750
<b>Glennville State University</b>	<b>1159</b>	<b>1291</b>	<b>1199</b>	<b>1247</b>	<b>1245</b>	<b>1336</b>
Shepherd University	2815	2651	2497	2674	2713	2718
West Liberty University	2134	2217	2059	1985	1996	1909
West Virginia State University	2343	2205	2038	2358	2206	2122

### Fall Applicants Accepted and Enrolled, All Students<sup>8</sup>

Term	Applied	Male	Female	Accepted	Enrolled Full-Time	FT Male	FT Female	Enrolled Part-Time	PT Male	PT Female	Total Enrolled
2017	2045	1022	1023	1277	384	231	153	129	124	5	513
2018 <sup>1</sup>	2297	1116	1149	2187	391	212	179	193	154	39	584
2019	2857	1250	1607	2659	417	241	176	45	32	13	462
2020	2221	1010	1211	1953	382	210	172	55	48	7	437
2021	1344	756	588	1344	392	230	162	73	68	5	465
2022	1601	728	855	1599	367	159	208	62	45	17	429
2023	1912	881	979	1912	357	195	162	64	51	13	421
2024	1508	672	829	1507	356	169	187	39	33	6	395

### Fall Applicants Conversion Percentages, All Students

Term	Applicants Accepted	Full Time	Part Time	Total Enrollment
2017	62%	30%	10%	40%
2018 <sup>1</sup>	95%	18%	9%	27%
2019	93%	16%	2%	17%
2020	88%	20%	3%	22%
2021	100%	29%	5%	35%
2022	99%	22%	3%	26%
2023	100%	18%	3%	22%
2024	99%	23%	2%	26%

### Fall Applicants Accepted and Enrolled, First-Time Freshmen<sup>8</sup>

Term	Applied	Male	Female	Accepted	Enrolled Full-Time	FT Male	FT Female	Enrolled Part-Time	PT Male	PT Female	Total Enrolled
2017	1774	858	916	1110	297	182	115	72	70	2	369
2018 <sup>1</sup>	1844	835	979	1755	290	157	133	29	28	1	319
2019	2549	1056	1492	2371	323	180	143	19	15	4	342
2020	1969	857	1112	1725	306	166	140	37	35	2	343
2021	1059	551	508	1059	295	168	127	37	37	0	332
2022	1273	553	705	1272	277	115	162	25	20	5	302
2023	1609	702	855	1609	249	131	118	31	28	2	280
2024	1297	576	716	1297	294	140	154	18	16	2	312

### Fall Applicants Conversion Percentages, First-Time Freshmen

Term	Applicants Accepted	Full Time	Part Time	Total Enrollment
2017	62%	30%	10%	40%
2018 <sup>1</sup>	95%	18%	9%	27%
2019	93%	16%	2%	17%
2020	88%	20%	3%	22%
2021	100%	29%	5%	35%
2022	99%	21%	1%	23%
2023	100%	15%	1%	17%
2024	100%	22%	1%	24%

### Fall Applicants Accepted and Enrolled, Transfer Students<sup>8</sup>

Term	Applied	Male	Female	Accepted	Enrolled Full-Time	FT Male	FT Female	Enrolled Part-Time	PT Male	PT Female	Total Enrolled
2017	220	133	87	119	70	40	30	30	29	1	100
2018 <sup>1</sup>	232	131	99	212	69	42	27	11	9	2	80
2019	222	142	80	205	71	49	22	11	10	1	82
2020	193	113	80	173	54	27	27	12	11	1	66
2021	220	166	54	220	68	46	22	19	18	1	87
2022	260	143	14	259	81	39	42	16	14	2	97
2023	246	151	95	246	88	54	34	21	20	1	109
2024	164	71	91	164	50	22	28	13	12	1	63

### Fall Applicants Conversion Percentages, Transfer Students

Term	Applicants Accepted	Full Time	Part Time	Total Enrollment
2017	54%	59%	25%	84%
2018 <sup>1</sup>	91%	33%	5%	38%
2019	92%	35%	5%	40%
2020	90%	28%	6%	34%
2021	100%	31%	9%	40%
2022	99%	31%	6%	37%
2023	100%	35%	8%	44%
2024	100%	30%	7%	38%

## Fall Applicants Accepted and Enrolled, Re-Admit Students<sup>8</sup>

Term	Applied	Male	Female	Accepted	Enrolled Full-Time	FT Male	FT Female	Enrolled Part-Time	PT Male	PT Female	Total Enrolled
2017	51	31	20	48	17	9	8	27	25	2	44
2018 <sup>1</sup>	57	30	27	57	22	9	13	6	5	1	28
2019	64	34	30	61	17	7	10	12	7	5	29
2020	59	40	19	55	18	5	13	9	5	4	27
2021	36	11	25	26	10	6	4	11	11	0	21
2022	47	20	27	47	9	5	4	7	5	2	16
2023	49	28	21	49	20	10	10	4	2	2	24
2024	39	23	16	39	10	6	4	7	5	2	17

## Spring

### Spring Enrollment by Class

Class	2018 <sup>1</sup>	2019	2020	2021	2022	2023	2024	2025
Freshman	374	335	380	396	244	323	340	330
Sophomore	251	235	222	264	245	272	199	219
Junior	173	195	212	208	223	200	224	163
Senior	237	226	204	238	347	241	247	269
Unclassified <sup>2</sup>	236	221	354	220	368	405	473	551
<b>Total</b>	<b>1271</b>	<b>1212</b>	<b>1372</b>	<b>1325</b>	<b>1427</b>	<b>1441</b>	<b>1483</b>	<b>1532</b>

### Spring Semester FTE

Term	2018	2019	2020	2021	2022	2023	2024	2025
Spring	1034	989	1077	1057	1072	1047	1087	1124

### First-Time Freshmen for Spring

Term	Enrolled Full-Time	FT Male	FT Female	Enrolled Part-Time	PT Male	PT Female	Total Enrolled
2018 <sup>1</sup>	16	13	3	13	13	0	29
2019	11 <sup>9</sup>	7	3	0	0	0	11 <sup>9</sup>
2020	25	20	5	17	17	0	42
2021	20	16	4	17	16	1	37
2022	16	10	6	26	25	1	41
2023	22	15	7	21	20	1	43
2024	18	13	5	29	29	0	47
2025	23	17	6	25	25	0	48

### First-Time Freshmen for Spring - Bachelor's Program

Term	Enrolled Full-Time	FT Male	FT Female	Enrolled Part-Time	PT Male	PT Female	Total Enrolled
2018 <sup>1</sup>	9	7	2	2	2	0	11
2019	7 <sup>9</sup>	2	4	0	0	0	7 <sup>9</sup>
2020	13	9	4	4	4	0	17
2021	12	9	3	2	1	1	14
2022	13	8	5	2	1	1	15
2023	14	9	5	0	0	0	14
2024	19	9	4	0	0	0	13
2025	14	11	3	1	1	0	15

### First-Time Freshmen for Spring - Associate Program

Term	Enrolled Full-Time	FT Male	FT Female	Enrolled Part-Time	PT Male	PT Female	Total Enrolled
2018 <sup>1</sup>	7	6	1	11	11	0	18
2019	4	1	3	0	0	0	4
2020	11	10	1	13	13	0	24
2021	8	7	1	15	15	0	23
2022	4	2	2	24	23	1	28
2023	8	6	2	21	20	1	29
2024	5	4	1	29	29	0	34
2025	9	6	3	24	24	0	33

## Transfers for Spring

Term	Enrolled Full-Time	FT Male	FT Female	Enrolled Part-Time	PT Male	PT Female	Total Enrolled
2018 <sup>1</sup>	19	7	12	1	1	0	20
2019	13	12	1	3	3	0	16
2020	40	24	16	10	10	0	50
2021	18	11	7	3	2	1	21
2022	20	15	5	18	18	0	38
2023	24	17	7	14	14	0	36
2024	32	18	14	7	5	2	25
2025	30	21	9	12	12	0	35

### Transfers for Spring - Bachelor's Program

Term	Enrolled Full-Time	FT Male	FT Female	Enrolled Part-Time	PT Male	PT Female	Total Enrolled
2018 <sup>1</sup>	18	7	11	0	0	0	18
2019	13	12	1	2	2	0	15
2020	30	19	11	5	5	0	35
2021	11	7	4	3	2	1	14
2022	18	13	5	5	5	0	23
2023	22	16	6	2	2	0	24
2024	29	17	12	2	0	2	31
2025	23	15	8	0	0	0	23

### Transfers for Spring - Associate Program

Term	Enrolled Full-Time	FT Male	FT Female	Enrolled Part-Time	PT Male	PT Female	Total Enrolled
2018 <sup>1</sup>	1	0	1	1	1	0	2
2019	0	0	0	1	1	0	1
2020	8	5	3	5	5	0	13
2021	4	2	2	0	0	0	4
2022	2	2	0	13	13	0	15
2023	2	1	1	12	12	0	14
2024	3	1	2	5	5	0	8
2025	7	6	1	12	12	0	19

## Summer

### Summer Enrollment by Class

Class	2017	2018*	2019	2020	2021	2022	2023	2024
Freshman	75	82	78	37	65	109	106	107
Sophomore	78	74	81	54	104	87	77	67
Junior	49	52	65	43	76	66	80	62
Senior	107	77	76	88	76	106	102	97
Unclassified <sup>1</sup>	70	7	50	34	30	40	32	30
<b>Total</b>	<b>379</b>	<b>292</b>	<b>350</b>	<b>256</b>	<b>345</b>	408	397	363

### Summer Semester FTE

Term	2017	2018	2019	2020	2021	2022	2023	2024
Summer	115	95	123	98	128	134	128	122

## Retention Rates

### Fall to Fall

#### Retention of First-Time, Full-Time Students Fall to Fall

	2016 to 2017	2017 to 2018 <sup>1</sup>	2018 to 2019	2019 to 2020	2020 to 2021	2021 to 2022	2022 to 2023	2023 to 2024
Bachelor's	65%	238-140 59%	211-126 60%	254-129 51%	249 – 158 63%	260 – 154 59%	223 – 149 63%	205 – 113 55%
Associate	41%	57-22 39%	80-20 25%	101-35 35%	64-25 39%	34 – 12 35%	45 – 18 40%	48 – 17 35%
<b>Total</b>	<b>60%</b>	<b>295-162 55%</b>	<b>291-156 50%</b>	<b>355-165 56%</b>	<b>313-183 58%</b>	<b>294 – 166 56%</b>	<b>278 – 167 60%</b>	<b>252 – 130 51%</b>

#### Retention of All Students Fall to Fall<sup>10</sup>

	2016 to 2017	2017 to 2018 <sup>1</sup>	2018 to 2019	2019 to 2020	2020 to 2021	2021 to 2022	2022 to 2023	2023 to 2024
Degree Seeking	51%	1132 – 715 63%	996-628 63%	816-680 83%	949 – 659 69%	887 – 656 73%	923 – 653 70%	826 – 611 73%
Degree and Non-Degree Seeking	49%	1391-765 55%	1254-703 56%	1252-830 66%	1297-815 62%	1286 – 817 63%	1375 – 826 60%	1326 – 798 60%

### Retention of Full-Time Baccalaureate Students Fall to Fall<sup>10</sup>

	2016 to 2017	2017 to 2018*	2018 to 2019	2019 to 2020	2020 to 2021	2021 to 2022	2022 to 2023	2023 to 2024
First-Time Freshmen	65%	238-140 59%	211-126 60%	218-168 69%	249-158 63%	260 – 154 59%	233 – 149 63%	205 – 113 55%
All Freshmen	63%	374-228 61%	318-195 61%	245-160 65%	378-226 59%	351 – 208 59%	311 – 210 67%	295 – 166 56%
Sophomores	83%	176-146 83%	180-140 78%	200-158 79%	198-155 78%	180 – 147 81%	180 – 148 82%	182 – 146 80%
Juniors	81%	153-121 79%	150-125 83%	191-163 85%	160-129 80%	151 – 125 82%	164 – 133 81%	179 – 151 84%

### Retention of Full-Time Associate Students Fall to Fall

	2016 to 2017	2017 to 2018	2018 to 2019	2019 to 2020	2020 to 2021	2021 to 2022	2022 to 2023	2023 to 2024
First-Time Freshmen	41%	57-22 39%	80-20 25%	82-37 45%	64-25 39%	34 – 12 35%	45 – 18 40%	48 – 17 35%
All Freshmen	40%	84-35 42%	111-35 32%	107-50 49%	123-45 36%	81 – 38 46%	69 – 27 39%	69 – 28 40%
Sophomores	43%	7-4 57%	10-8 80%	12-5 42%	12-7 58%	8 – 5 62%	17 – 7 41%	6 – 5 83%

## Fall to Spring

### Retention of First-Time, Full-Time Students Fall to Spring

	2017 to 2018	2018 to 2019	2019 to 2020	2020 to 2021	2021 to 2022	2022 to 2023	2023 to 2024	2024 to 2025
Bachelor's	238-193 81%	211-166 79%	246-212 86%	249-202 81%	260-158 60%	233 – 154 66%	205 – 149 72%	265 – 113 42%
Associate	57-36 63%	80-39 49%	81-56 69%	64-35 55%	34-25 73%	45 – 12 26%	48 – 18 37%	37 – 17 45%
<b>Total</b>	<b>295-229 78%</b>	<b>292-205 71%</b>	<b>327-268 82%</b>	<b>313-233 74%</b>	<b>294-183 62%</b>	<b>279 – 166 59%</b>	<b>253 – 167 66%</b>	<b>302 – 130 43%</b>

### Retention of All Students Fall to Spring

	2017 to 2018	2018 to 2019	2019 to 2020	2020 to 2021	2021 to 2022	2022 to 2023	2023 to 2024	2024 to 2025
Degree Seeking <sup>10</sup>	1232-1000 80%	1111-877 79%	1080-899 83%	1223-981 80%	898-933 103% <sup>11</sup>	935 – 919 98%	835 – 874 104% <sup>11</sup>	778 – 861 110% <sup>11</sup>
Degree and Non-Degree Seeking	1491-1102 74%	1369-1102 74%	1516-1152 76%	1582-1320 83%	1305-1222 78%	1405-1259 89%	1349 – 1281 94%	1448 – 1388 95%

### Retention of Full-Time Baccalaureate Students Fall to Spring

	2017 to 2018	2018 to 2019	2019 to 2020	2020 to 2021	2021 to 2022	2022 to 2023	2023 to 2024	2024 to 2025
First-Time Freshmen	238-193 81%	211-166 79%	246-212 86%	249-202 81%	260-207 79%	233-192 82%	205 – 166 80%	265 – 227 85%
All Freshmen	374-307 82%	318-250 79%	339-292 86%	289-230 80%	351-280 79%	311-261 83%	295 – 235 79%	322 – 273 84%
Sophomores	176-161 92%	180-155 86%	179-164 92%	188-159 85%	180-170 94%	180-171 95%	182 – 162 89%	158 – 148 93%
Juniors	167-152 91%	168-160 95%	175-162 93%	191-174 91%	154-146 94%	163-150 92%	181 – 172 95%	142 – 132 92%

### Retention of Full-Time Associate Students Fall to Spring

	2017 to 2018	2018 to 2019	2019 to 2020	2020 to 2021	2021 to 2022	2022 to 2023	2023 to 2024	2024 to 2025
First-Time Freshmen	57-36 63%	80-39 49%	81-56 69%	64-35 55%	34-22 64%	45-37 82%	48 – 24 50%	37 – 27 72%
All Freshmen	87-56 64%	112-62 55%	107-72 67%	94-53 56%	86-67 77%	82-70 85%	74 – 43 58%	64 – 45 70%
Sophomores	7-6 86%	15-12 80%	9-8 89%	48-32 67%	10-9 90%	19-16 84%	12 – 11 91%	4 – 4 100%

## Spring to Fall

### Retention of First-Time, Full-Time Students (Spring Admits) Spring to Fall

	2017 to 2017	2018 to 2018	2019 to 2019	2020 to 2020	2021 to 2021	2022 to 2022	2023 to 2023	2024 to 2024
Bachelor's	53%	9-9 100%	7-2 29%	14-9 64%	11-4 36%	12-8 66%	14 – 10 71%	13 – 5 38%
Associate	0%	7-3 43%	4-0 0%	11-5 45%	7-2 28%	4-0 0%	8 – 4 50%	5 – 2 40%
<b>Total</b>	50%	16-12 75%	11-2 18%	25-12 48%	18-6 33%	16-8 50%	22 – 14 63%	18 – 7 38%

### Retention of All Students Spring to Fall

	2017 to 2017	2018 to 2018	2019 to 2019	2020 to 2020	2021 to 2021	2022 to 2022	2023 to 2023	2024 to 2024
Degree Seeking	58%	989-735 74%	878-664 76%	942-794 84%	748-692 67%	823-708 67%	702 – 695 67%	676 – 655 64%
Degree and Non-Degree Seeking	55%	1172-754 64%	1101-741 67%	1209-864 71%	1034-819 62%	1185-866 60%	1112 – 866 59%	1177 – 849 55%

### Retention of Full-Time Baccalaureate Students Spring to Fall

	2017 to 2017	2018 to 2018	2019 to 2019	2020 to 2020	2021 to 2021	2022 to 2022	2023 to 2023	2024 to 2024
All Freshmen	57%	237-174 73%	202-146 72%	162-116 72%	227-160 80%	226-156 69%	200 – 148 74%	191 – 123 64%
Sophomores	85%	207-168 81%	191-164 86%	182-154 85%	200-166 83%	190-152 80%	192 – 173 89%	169 – 142 84%
Juniors	90%	151-140 93%	174-156 90%	171-152 89%	156-146 93%	169-157 92%	157 – 152 96%	193 – 187 96%

### Retention of Full-Time Associate Students Spring to Fall

	2017 to 2017	2018 to 2018	2019 to 2019	2020 to 2020	2021 to 2021	2022 to 2022	2023 to 2023	2024 to 2024
All Freshmen	31%	64-43 67%	57-25 44%	80-53 66%	75-44 58%	44-27 61%	38 – 21 55%	40 – 20 50%
Sophomores	50%	15-12 80%	13-10 77%	23-16 70%	9-8 88%	15-11 73%	26 – 16 61%	5 – 10 200% <sup>11</sup>

## Graduation Rates

### Six-Year Graduation Rates of First-Time Full-Time Freshmen <sup>12,13</sup>

	2012	2013	2014	2015	2016	2017	2018	2019
GSU Baccalaureate	171-59 35%	175-82 47%	195-78 40%	45.9%	35.9%	41.4%	41.2%	45.3%
All WV State Colleges Baccalaureate Avg.	51%	53%	54%	55.6%	54.8%	54.5%	55.8%	57.8%

### Four-Year Graduation Rates of First-Time Full-Time Freshmen

	2014	2015	2016	2017	2018	2019	2020	2021
GSU Baccalaureate	195-48 25%	32.1%	24.3%	26.8%	24.4%	27.8%	29.6%	34.0%
All WV State Colleges Baccalaureate Avg.	32%	35.3%	35.3%	35.9%	38.3%	40.1%	42.0%	43.1%

**Six-Year Graduation Rates of First-Time Full-Time Freshmen  
Receiving Athletic Related Financial Aid<sup>12</sup>**

Entering Year	First-Time, Full-Time Freshmen	Certificate or Associate Received	Bachelor's Received	Percentage Earning Bachelor's
Fall 2012	81	0	18	22%
Fall 2013	46	5	22	48%
Fall 2014	52	11	14	27%
Fall 2015	70	7	19	32%
Fall 2016	89	26	37	30%
Fall 2017	103	29	34	32%
Fall 2018	97	32	38	32%
Fall 2019	79	28	31	27%

## Program Profile

### Full-Time Enrollment by Degree Program

Term	Degree	Qty	Total
Fall 2019			1000
	Associate	128	
	Bachelor's	865	
	Non-Degree	7	
Fall 2020			1091
	Associate	154	
	Bachelor's	923	
	Non-Degree	14	
Fall 2021			994
	Associate	102	
	Bachelor's	869	
	Non-Degree	23	
Fall 2022			972
	Associate	110	
	Bachelor's	846	
	Non-Degree	16	
Fall 2023			982
	Associate	88	
	Bachelor's	861	
	Non-Degree	33	
Fall 2024			1001
	Associate	75	
	Bachelor's	845	
	Non-Degree	81	

## Part-Time Enrollment by Degree Program

Term	Degree	Qty	Total
Fall 2019			478
	Associate	144	
	Bachelor's	97	
	Non-Degree	337	
Fall 2020			489
	Associate	128	
	Bachelor's	85	
	Non-Degree	276	
Fall 2021			563
	Associate	163	
	Bachelor's	296	
	Non-Degree	104	
Fall 2022			672
	Associate	203	
	Bachelor's	104	
	Non-Degree	365	
Fall 2023			677
	Associate	169	
	Bachelor's	431	
	Non-Degree	77	
Fall 2024			765
	Associate	119	
	Bachelor's	69	
	Non-Degree	577	

## Enrollment by Academic Program

Program Major	Fall 2017	Fall 2018	Fall 2019	Fall 2020	Fall 2021	Fall 2022	Fall 2023	Fall 2024
<b>Bachelor of Arts (BA)</b>								
Art	1	18	24	32	31	30	29	9
Chemistry	11	17	13	17	18	15	7	17
English	11	13	9	13	19	1	11	13
Graphics & Digital Media	19	10	2	1	-	-	-	-
Studio Art	7	5	1	5	-	-	-	-
Graphic Design and Illustration	-	-	-	5	-	-	-	-
History and Political Science	-	-	-	-	-	4	2	1
Mathematics (new in 2024-25)	-	-	-	-	-	-	-	2
Music	27	40	35	28	21	25	18	27
Undeclared (4 year program)	11	19	6	19	19	16	27	27
<b>Total BA</b>	<b>102</b>	<b>59</b>	<b>104</b>	<b>131</b>	<b>40</b>	<b>91</b>	<b>94</b>	<b>96</b>
<b>Bachelor of Arts in History and Political Science (BA-HIST)</b>								
Appalachian Studies	-	-	-	-	4	4	3	2
History and Political Science	15	12	14	11	7	8	10	12
<b>BA-HIST Total</b>	<b>15</b>	<b>12</b>	<b>14</b>	<b>11</b>	<b>11</b>	<b>12</b>	<b>13</b>	<b>14</b>
<b>Bachelor of Arts in Education (BAED)<sup>13</sup></b>								
Biology (9-Adult)	2	6	3	3	3	2	1	1
Chemistry (9-adult)	1	2	1	2	2	0	1	0
Early Education (PreK-K)	10	3	38	38	34	39	43	41
Elementary Education (K-6)	92	87	59	56	64	75	77	68
English (5-9)	1	0	3	2	6	4	2	4
English (5-Adult)	20	23	11	8	9	12	14	6
General Math-Algebra I (5-9)	2	0	6	3	9	5	6	4
General Science (5-9)	0	0	3	4	5	6	6	4
General Science (5-Adult)	5	4	3	5	1	2	2	0

Program Major	Fall 2017	Fall 2018	Fall 2019	Fall 2020	Fall 2021	Fall 2022	Fall 2023	Fall 2024
Health & PED (PreK-Adult)	17	17	23	16	11	8	4	11
Mathematics (5-Adult)	15	14	7	7	11	11	13	11
Multi-Categorical SPED (K-6)	1	1	15	18	19	28	18	14
Music (PreK-Adult)	46	40	39	38	32	38	30	26
Social Studies (5-9)	0	0	4	1	0	3	3	4
Social Studies (5-Adult)	21	27	26	14	13	17	14	17
<b>BAED Total</b>	<b>233</b>	<b>224</b>	<b>241</b>	<b>215</b>	<b>219</b>	<b>250</b>	<b>235</b>	<b>211</b>
<b>Interdisciplinary Studies (BS/BA)</b>								
Interdisciplinary Studies	1	-	-	-	-	-	-	1
<b>Total BS/BA</b>	<b>1</b>	<b>-</b>	<b>-</b>	<b>-</b>	<b>-</b>	<b>-</b>	<b>-</b>	<b>1</b>
<b>Regents Bachelor of Arts (BORBA)</b>								
Regents Bachelor of Arts	12	9	13	11	7	17	16	24
<b>BORBA Total</b>	<b>12</b>	<b>9</b>	<b>13</b>	<b>11</b>	<b>7</b>	<b>17</b>	<b>16</b>	<b>24</b>
<b>Bachelor of Science (BS)</b>								
Behavioral Science (BS-PSYC Psychology starting 2019)	65	66	91	73	66	34	14	0
Biology (BS-BIOL starting 2023)	34	44	49	57	56	44	37	11
Criminal Justice (BS-CRJU, BS-NRMT starting 2020)	156	145	135	125	118	33	16	1
Natural Resource Management (BS-NRMT starting 2020)	132	103	89	91	94	25	7	0
<b>Total BS</b>	<b>387</b>	<b>358</b>	<b>364</b>	<b>346</b>	<b>334</b>	<b>136</b>	<b>74</b>	<b>12</b>
<b>Bachelor of Science in Behavioral Science (BS-PSYC)</b>								
Psychology	-	-	-	1	1	27	55	63
<b>Total BS-PSYC</b>	<b>-</b>	<b>-</b>	<b>-</b>	<b>1</b>	<b>1</b>	<b>27</b>	<b>55</b>	<b>63</b>

Program Major	Fall 2017	Fall 2018	Fall 2019	Fall 2020	Fall 2021	Fall 2022	Fall 2023	Fall 2024
<b>Bachelor of Science in Biology (BS-BIOL)</b>								
Biology	-	-	-	-	-	-	-	21
<b>Total</b>								<b>21</b>
<b>Bachelor of Science in Criminal Justice (BS-CRJU)</b>								
Administration of Justice	-	-	-	-	27	44	47	51
Field Forensics	-	-	-	-	32	55	69	61
<b>Total BS-CRJU</b>	<b>-</b>	<b>-</b>	<b>-</b>	<b>-</b>	<b>59</b>	<b>99</b>	<b>116</b>	<b>112</b>
<b>Bachelor of Science in Health and Human Performance (BS-HHP)</b>								
Athletic Conditioning and Coaching	23	23	35	35	41	38	33	27
Exercise Science	45	57	55	52	76	68	69	87
Health Promotion	6	15	9	22	15	18	6	1
Wellness Management (new 2024)	-	-	-	-	-	-	-	1
<b>Total BS-HHP</b>	<b>74</b>	<b>95</b>	<b>99</b>	<b>109</b>	<b>132</b>	<b>124</b>	<b>108</b>	<b>116</b>
<b>Bachelor of Science in Natural Resource Management (BS-NRMT)</b>								
Criminal Justice	-	-	-	-	2	10	8	9
Energy & Land Management	-	-	-	-	1	2	1	4
Environmental Science	-	-	-	-	4	7	13	14
Forest Technology	-	-	-	-	2	19	19	17
Land Surveying Technology	-	-	-	-	4	15	17	32
Wildlife Management	-	-	-	-	10	10	15	27
<b>Total BS-NRMT</b>	<b>-</b>	<b>-</b>	<b>-</b>	<b>-</b>	<b>23</b>	<b>63</b>	<b>73</b>	<b>103</b>
<b>Bachelor of Science in Business</b>								

Program Major	Fall 2017	Fall 2018	Fall 2019	Fall 2020	Fall 2021	Fall 2022	Fall 2023	Fall 2024
<b>Administration (BS-BUSADM)</b>								
Accounting	21	23	29	30	32	30	22	32
Computer and Information Systems	18	30	28	35	37	33	32	23
Integrated Marketing	-	-	11	28	25	18	15	20
Management	109	119	119	140	139	137	148	139
Marketing (end 2020)	25	23	10	3	-	-	-	-
Sport Management	46	42	33	35	42	43	46	48
<b>Total BSBA</b>	<b>180</b>	<b>184</b>	<b>230</b>	<b>271</b>	<b>42</b>	<b>43</b>	<b>263</b>	<b>262</b>
<b>Associate of Arts (AA)</b>								
General Studies	107	117	330	384	321	335	334	305
<b>Total AA</b>	<b>107</b>	<b>117</b>	<b>330</b>	<b>384</b>	<b>321</b>	<b>335</b>	<b>334</b>	<b>305</b>
<b>Associate of Science (AS)</b>								
Business	121	131	133	149	124	168	196	274
Criminal Justice	36	33	29	21	26	18	11	8
Forest Technology	11	9	29	32	4	25	24	20
Land Surveying Technology	29	10	21	28	4	26	20	27
<b>Total AS</b>	<b>197</b>	<b>183</b>	<b>212</b>	<b>230</b>	<b>158</b>	<b>237</b>	<b>251</b>	<b>329</b>
<b>Certificate (CERT)</b>								
Bluegrass Music	4	1	2	2	1	6	5	2
Geographic Information System	-	-	-	-	2	12	23	45
Right of Way	-	-	-	-	1	1	0	1
<b>Total CERT</b>	<b>4</b>	<b>1</b>	<b>2</b>	<b>2</b>	<b>4</b>	<b>19</b>	<b>28</b>	<b>48</b>
<b>Non-Degree Seeking</b>	<b>295</b>	<b>332</b>	<b>353</b>	<b>336</b>	<b>281</b>	<b>317</b>	<b>357</b>	<b>578</b>

## Graduation by Academic Program

Program Major	2017 to 2018	2018 to 2019	2019 to 2020	2020 to 2021	2021 to 2022	2022 to 2023	2023 to 2024	2024 to 2025
<b>Bachelor of Arts (BA)</b>								
Art	0	6	5	3	6	6	8	6
Chemistry	5	4	2	3	1	3	3	2
English	2	7	1	1	4	6	4	4
History and Political Science	3	1	3	3	1	2	1	0
Music	3	9	11	4	4	10	3	4
<b>Total BA</b>	<b>13</b>	<b>27</b>	<b>22</b>	<b>14</b>	<b>16</b>	<b>27</b>	<b>19</b>	<b>10</b>
<b>Bachelor of Arts in History and Political Science (BA-HIST)</b>								
Appalachian Studies	-	-	-	-	4	1	1	1
History and Political Science	15	12	14	11	7	3	2	2
<b>BA-HIST Total</b>	<b>15</b>	<b>12</b>	<b>14</b>	<b>11</b>	<b>11</b>	<b>4</b>	<b>3</b>	<b>3</b>
<b>Bachelor of Arts in Education (BAED)</b>								
Biology (9-Adult)	1	0	0	2	0	0	0	0
Chemistry (9-Adult)	1	0	0	1	0	0	0	0
Early Education (PreK-K)	1	9	8	5	5	5	3	8
Elementary Education (K-6)	21	14	12	6	8	11	9	10
English (5-9) (5-Adult)	3	2	2	2	1	1	1	4
General Math-Algebra I (5-9)	2	1	4	0	1	0	1	0
General Science (5-Adult)	0	0	0	0	1	0	0	0
General Science (5-9)	0	1	1	0	0	2	2	0

Program Major	2017 to 2018	2018 to 2019	2019 to 2020	2020 to 2021	2021 to 2022	2022 to 2023	2023 to 2024	2024 to 2025
Health & PED (PreK-Adult)	0	3	1	1	1	2	1	2
Math (5-9) (5-Adult)	0	0	0	0	0	0	3	4
Multi-Categorical SPED (K-6)	0	3	4	0	3	4	3	1
Music (PreK-Adult)	6	5	6	4	4	3	3	4
Social Studies (5-9) (5-Adult)	5	4	4	0	2	0	2	4
<b>Total BAED</b>	<b>40</b>	<b>42</b>	<b>42</b>	<b>21</b>	<b>26</b>	<b>28</b>	<b>28</b>	<b>37</b>
<b>Interdisciplinary Studies (BS/BA)</b>								
Interdisciplinary Studies	0	0	0	0	0	0	0	1
<b>Total BS/BA</b>	<b>0</b>	<b>0</b>	<b>0</b>	<b>0</b>	<b>0</b>	<b>0</b>	<b>0</b>	<b>1</b>
<b>Bachelor of Science (BS)</b>								
Behavioral Science	12	16	10	13	13	9	4	0
Biology (BS-BIOL starting 2023)	5	6	2	6	8	2	10	7
Criminal Justice	31	27	27	22	11	12	1	1
Natural Resource Management	27	19	14	15	13	3	1	0
<b>Total BS</b>					<b>45</b>	<b>26</b>	<b>16</b>	<b>8</b>
<b>Bachelor of Science in Behavioral Science (BS-PSYC) (new 2021)</b>								
Psychology	-	-	-	-	-	2	12	19
<b>Total BS-PSYC</b>						<b>2</b>	<b>12</b>	<b>19</b>
<b>Bachelor of Science in Biology (BS-BIOL)</b>								

Program Major	2017 to 2018	2018 to 2019	2019 to 2020	2020 to 2021	2021 to 2022	2022 to 2023	2023 to 2024	2024 to 2025
Biology	-	-	-	-	-	-	-	2
<b>Total</b>								<b>2</b>
<b>Bachelor of Science in Criminal Justice (BS-CRJU) (new 2021)</b>								
Administration of Justice	-	-	-	-	4	10	10	11
Field Forensics	-	-	-	-	2	4	14	14
<b>Total BS-CRJU</b>	<b>-</b>	<b>-</b>	<b>-</b>	<b>-</b>	<b>6</b>	<b>14</b>	<b>24</b>	<b>25</b>
<b>Bachelor of Science in Health and Human Performance (BS-HHP)</b>								
Athletic Conditioning and Coaching	2	7	4	6	5	3	3	4
Exercise Science	3	16	9	6	13	8	17	18
Health Promotion	0	3	1	0	7	5	1	0
<b>Total BS-HHP</b>	<b>5</b>	<b>26</b>	<b>14</b>	<b>12</b>	<b>25</b>	<b>26</b>	<b>21</b>	<b>22</b>
<b>Bachelor of Science in Natural Resource Management (BS-NRMT) (new 2021)</b>								
Criminal Justice	-	-	-	-	-	3	1	3
Environmental Science	-	-	-	-	-	1	4	4
Forest Technology	-	-	-	1	1	4	6	5
Land Surveying Technology	-	-	-	-	2	2	3	6
Wildlife Management	-	-	-	-	-	1	1	5
<b>Total BS-NRMT</b>	<b>-</b>	<b>-</b>	<b>-</b>	<b>1</b>	<b>3</b>	<b>11</b>	<b>15</b>	<b>23</b>

Program Major	2017 to 2018	2018 to 2019	2019 to 2020	2020 to 2021	2021 to 2022	2022 to 2023	2023 to 2024	2024 to 2025
<b>Bachelor of Science in Business Administration (BSBA)</b>								
Accounting	2	4	5	10	2	7	2	5
Computer and Info Systems	4	1	3	7	3	4	3	7
Integrated Marketing (start 2018)	-	-	1	6	1	3	4	1
Management	7	6	12	29	17	22	18	63
Marketing (end 2018)	3	2	1	-	-	-	-	-
Sport Management	5	2	5	3	4	5	11	6
<b>Total BSBA</b>	<b>15</b>	<b>10</b>	<b>27</b>	<b>3</b>	<b>4</b>	<b>41</b>	<b>38</b>	<b>82</b>
<b>Regents Bachelor of Arts (RBA)</b>								
Regents Bachelor of Arts	20	18	15	9	17	14	30	26
<b>Total RBA</b>	<b>20</b>	<b>18</b>	<b>15</b>	<b>9</b>	<b>17</b>	<b>14</b>	<b>30</b>	<b>26</b>
<b>Associate of Arts in General Studies (AA-GENST)</b>								
General Studies	119	88	120	107	131	98	185	166
<b>Total AA-GENST</b>	<b>119</b>	<b>88</b>	<b>120</b>	<b>107</b>	<b>131</b>	<b>98</b>	<b>185</b>	<b>166</b>
<b>Associate of Science (AS)</b>								
Business	11	16	26	19	9	18	14	32
Criminal Justice	8	7	3	2	4	2	1	1
Forest Technology	11	10	10	7	4	8	3	5
Land Surveying Technology	8	9	7	4	9	5	5	11

Program Major	2017 to 2018	2018 to 2019	2019 to 2020	2020 to 2021	2021 to 2022	2022 to 2023	2023 to 2024	2024 to 2025
<b>Total AS</b>	<b>38</b>	<b>42</b>	<b>46</b>	<b>32</b>	<b>26</b>	<b>33</b>	<b>23</b>	<b>49</b>

## Total Degrees Conferred

Degree Type	2017-18	2018-19	2019-20	2020-21	2021-22	2022-23	2023-24	2024-25
Associate	157	130	167	140	157	34	199	210
Bachelor's	174	182	164	165	151	256	187	223
<b>Total</b>	<b>331</b>	<b>312</b>	<b>331</b>	<b>305</b>	<b>308</b>	<b>390</b>	<b>386</b>	<b>433</b>

## Student Profile

### Student Profile Summary

	Fall 2019		Fall 2020		Fall 2021		Fall 2022		Fall 2023		Fall 2024	
	#	%	#	%	#	%	#	%	#	%	#	%
<b>Total Students</b>	1578	100%	1583	100%	1557	100%	1623	100%	1613	100%	1686	100%
	<b>Gender</b>											
<b>Male</b>	812	52%	847	54%	842	54.1%	810	50.3%	810	50.2%	797	47.3%
<b>Female</b>	764	48%	733	46%	714	45.9%	805	49.6%	803	49.8%	889	52.7%
<b>Other<sup>14</sup></b>	2	.1%	3	.1%	1	0.1%	1	0.1%	0	0%	0	0%
	<b>Residence</b>											
<b>WV Resident</b>	1366	87%	1339	85%	1270	81.6%	1310	80.7%	1303	80.8%	1400	83.0%
<b>Non-resident</b>	212	13%	243	14%	287	18.4%	313	19.3%	310	19.2%	286	17.0%
	<b>First Generation Status</b>											
<b>First Generation<sup>15</sup></b>	-	-	-	-	380	24.4%	390	38.9%	350	36.8%	291	31%
	<b>Attendance Status</b>											
<b>Full-time</b>	1000	63%	1082	68%	994	63.8%	971	59.8%	979	60.7%	996	59.1%
<b>Part-time</b>	578	37%	491	32%	563	36.2%	652	40.2%	634	39.3%	690	40.9%
	<b>Ethnicity</b>											
<b>White</b>	1245	79%	1256	79%	1215	78%	1279	78.8%	1307	81%	1373	81.4%
<b>African-Amer.</b>	186	12%	209	13%	168	10.8%	173	10.7%	146	9.1%	124	7.4%
<b>Other</b>	147	9%	118	8%	174	11.2%	171	10.5%	160	9.9%	189	11.2%
	<b>Age</b>											
<b>Under 25</b>	1195	84%	1331	84%	1293	83%	1352	83.3%	1380	85.6%	1469	87.1%
<b>25 – 29</b>	64	4%	67	4%	58	3.7%	49	3%	50	3.7%	52	3.1%
<b>30 – 39</b>	82	6%	88	6%	103	6.6%	103	6.3%	94	5.8%	66	3.9%
<b>40+</b>	89	6%	92	6%	103	6.6%	119	7.3%	89	5.5%	99	5.9%

### Student Profile by Category (Fall Term)

Category	2019	2020	2021	2022	2023	2024
First Generation	675	665	380	390	350	291
Low Income	621	631	512	512	299	313
SSS Member	137	137				
Hidden Promise	44	44	33	40	48	61
Athletes	338	365	397	421	431	413
Veterans	19	34	15	43	53	60
Gateway Math	416	416	103	65	55	43
Gateway English	311	359	132	96	167	94
Second Chance Pell	168	193	172	179	143	136
Dual Enrollment	432	356	403	434	457	587
Commuter	334	365	357	332	304	262
On-Campus Resident	611	599	550	577	602	598
Online Program	33	67	75	101	107	103

### Student Profile by Gender

Term	Total	# Males	% Males	# Females	% Females	# Other	% Other
Fall 2019	1578	812	52%	764	48%	2	0.1%
Fall 2020	1583	849	54%	734	46%	0	0%
Fall 2021	1557	842	54.1%	714	45.9%	1	0.1%
Fall 2022	1623	817	50.3%	805	49.6%	1	0.1%
Fall 2023	1613	810	50.2%	803	49.8%	0	0%
Fall 2024	1686	797	47.3%	889	52.7%	0	0%

## Student Profile by State of Residence, Fall Semester

State of Residence	2017	2018	2019	2020	2021	2022	2023	2024
Alabama	4	4	3	1	1	0	1	0
Alaska	2	1	0	0	1	1	1	0
Arizona	3	2	2	1	0	0	1	1
Arkansas	0	1	1	3	1	4	2	0
California	15	10	9	8	5	7	4	9
Colorado	1	2	2	0	3	2	0	0
Connecticut	1	1	0	1	1	2	1	0
Delaware	6	4	4	3	2	1	1	0
District of Columbia	5	13	11	7	3	4	1	2
Florida	28	24	25	27	40	39	34	32
Georgia	11	11	12	11	11	11	15	8
Hawaii	0	0	0	0	0	0	0	0
Idaho	0	0	0	0	0	1	1	1
Illinois	2	2	2	5	2	2	3	6
Indiana	3	2	1	2	4	6	5	5
Iowa	0	1	1	1	3	2	0	0
Kansas	1	1	0	2	1	2	2	1
Kentucky	9	8	6	9	8	8	9	8
Louisiana	1	1	1	2	2	4	4	2
Maine	0	0	0	0	0	0	0	0
Maryland	45	34	31	33	22	20	19	15
Massachusetts	1	1	1	1	0	0	2	0
Michigan	3	3	4	6	6	7	10	6
Minnesota	2	1	2	1	1	2	2	2
Mississippi	1	1	0	1	1	2	0	0
Missouri	0	0	1	0	0	0	0	2
Montana	0	0	0	0	0	0	0	0
Nebraska	0	0	0	0	0	0	0	0
Nevada	0	1	0	0	0	0	1	1

State of Residence	2017	2018	2019	2020	2021	2022	2023	2024
New Hampshire	1	0	0	1	1	0	0	0
New Jersey	4	2	1	5	4	6	8	8
New Mexico	1	2	0	1	1	1	1	0
New York	11	8	8	5	3	4	5	6
North Carolina	7	15	12	16	11	14	16	9
North Dakota	0	0	0	1	0	0	0	0
Ohio	36	49	30	44	36	43	35	40
Oklahoma	3	1	1	2	5	14	8	14
Oregon	0	1	0	0	1	1	2	2
Pennsylvania	14	16	17	21	120	16	27	20
Puerto Rico	0	0	1	1	1	1	0	0
Rhode Island	0	0	0	0	0	0	0	0
South Carolina	7	3	2	2	4	4	1	1
South Dakota	0	0	0	0	0	0	0	0
Tennessee	8	6	10	13	11	8	7	3
Texas	8	7	7	7	5	9	8	8
Utah	0	0	1	3	4	4	3	2
Vermont	0	0	0	0	0	0	0	0
Virginia	47	45	38	38	36	27	24	24
Washington	4	5	4	4	1	2	0	0
West Virginia	1355	1291	1316	1279	1272	1312	1303	1400
Wisconsin	1	3	2	1	1	1	2	2
Wyoming	0	0	0	0	0	0	1	0
Foreign Countries	3	1	9	7	18	26	41	45
Unknown	0	0	0	0	4	1	0	1

### Student Profile by Ethnicity

Fall Term	White (non-Hispanic)	Black (non-Hispanic)	Hispanic	Asian	American Indian or Alaskan Native	Native Hawaiian or Pacific Islander	Two or More	Non-Resident Aliens	Minority	Unknown
2017	1338	184	29	14	0	-	29	6	262	72
2018	1117	187	27	10	8	-	33	4	269	44
2019	1245	186	36	9	10	-	38	15	294	39
2020	1250	209	31	8	20	-	23	12	303	30
2021 <sup>16</sup>	1215	168	47	4	11	0	38	23	250	51
2022	1279	173	48	1	6	0	43	31	316	42
2023	1307	146	43	5	8	0	37	46	306	21
2024	1373	124	57	9	12	0	38	49	313	24

### Student Profile by Ethnicity - Percentage

Fall Term	White (non-Hispanic)	Black (non-Hispanic)	Hispanic	Asian	American Indian or Alaskan Native	Native Hawaiian or Pacific Islander	Two or More	Non-Resident Aliens	Minority	Unknown
2017	80%	11%	2%	1%	0%	-	2%	.4%	16%	4%
2018	78%	13%	2%	1%	.7%	-	2%	.3%	19%	3%
2019	79%	12%	2%	1%	1%	-	2%	1%	19%	2%
2020	79%	13%	2%	1%	1%	-	1%	1%	19%	2%
2021 <sup>16</sup>	78%	10.8%	3%	0.3%	0.7%	0%	2.4%	1.5%	16.1%	3.3%
2022	78.8%	10.7%	3%	0.1%	0.4%	0%	2.6%	1.9%	19.5%	2.6%
2023	81%	9.1%	2.7%	0.3%	0.5%	0%	2.3%	2.9%	19%	1.3%
2024	81.4%	7.4%	3.4%	0.5%	0.7%	0%	2.3%	2.9%	18.6%	1.4%

## Student Profile Average Age

Fall Term	Age
2017	23
2018	22
2019	22
2020	22
2021	23
2022	23
2023	23
2024	22

### Student Profile Age 25 and Older

Fall Term	Undergraduate Enrollment	Undergraduates 25 Years or Older	Percent
2017	1672	326	19%
2018	1430	235	16%
2019	1578	247	16%
2020	1583	260	16%
2021	1557	294	18.8%
2022	1623	290	17.8%
2023	1613	257	15.9%
2024	1686	244	14.4%

### Freshmen Age 25 and Older

Fall Term	Total Freshman	Freshmen 25 Years or Older	% of Total Freshmen
2017	510	122	24%
2018	408	84	21%
2019	514	38	19%
2020	477	98	20%
2021	459	110	23.9%
2022	484	147	30.3%
2023	484	125	25.8%
2024	450	110	24.4%

### Full-Time Students Age 25 and Older

Fall Term	Full-Time Enrollment	Full-Time Students 25 Years or Older	Of Full-Time Students 25 Years or Older
2017	1045	95	9%
2018	1010	95	9%
2019	1000	128	13%
2020	1091	173	16%
2021	994	127	12.7%
2022	971	71	7.3%
2023	979	87	8.8%
2024	996	104	10.4%

### Part-Time Students Age 25 and Older

Fall Term	Full-Time Enrollment	Full-Time Students 25 Years or Older	Of Full-Time Students 25 Years or Older
2017	627	231	37%
2018	420	140	33%
2019	578	119	21%
2020	490	115	23%
2021	563	167	29.6%
2022	652	219	33.5%
2023	634	170	26.8%
2024	690	140	20.2%

### Semester<sup>17</sup> GPA

	2019-20		2020-21		2021-22		2022-23		2023-24		2024-25	
	Fall	Spring	Fall	Spring	Fall	Spring	Fall	Spring	Fall	Spring	Fall	Spring
All Students	2.98	3.03	3.12	3.31	2.75	2.92	2.82	2.93	2.83	2.98	2.91	3.03
All Freshmen	2.56	2.54	2.68	2.96	2.50	2.62	2.57	2.66	2.6	2.76	2.66	2.79
First-Time Full-Time Freshmen	2.52	2.76	2.57	2.70	2.51	2.06	2.67	2.55	2.61	2.31	2.67	2.29

### Cumulative<sup>18</sup> GPA

	2019-20	2020-21	2021-22	2022-23	2023-24	2024-25
All Students	3.02	2.96	2.9	2.98	2.97	2.99
All Freshmen	2.61	2.89	2.65	2.7	2.69	2.79
First-Time Full-Time Freshmen	2.77	2.39	2.66	2.69	2.68	2.82

## County Enrollment Fall

County	2017	2018	2019	2020	2021	2022	2023	2024
Barbour	8	5	11	5	11	11	8	8
Berkeley	14	13	14	6	11	13	11	10
Boone	13	11	9	9	7	6	5	4
Braxton	149	125	120	99	129	128	140	110
Brooke	5	0	0	1	0	1	1	2
Cabell	5	7	5	12	14	14	11	6
Calhoun	46	57	58	63	83	86	70	63
Clay	32	17	35	32	31	27	23	15
Doddridge	8	8	6	9	11	8	16	44
Fayette	59	34	28	25	33	46	87	73
Gilmer	132	137	99	112	199	154	146	139
Gilmer (FCI)	54	56	88	114	100	125	77	85
Grant	23	11	10	9	4	3	3	4
Greenbrier	16	16	14	16	17	14	18	19
Hampshire	4	1	3	3	1	1	2	3
Hancock	1	0	3	3	3	5	3	2
Hardy	4	4	4	3	0	0	0	1
Harrison	28	25	40	45	63	57	45	73
Jackson	23	34	31	25	26	23	24	22
Jefferson	8	5	7	9	10	8	5	4
Kanawha	41	37	56	51	69	59	62	58
Lewis	53	50	52	48	51	52	61	101
Lincoln	5	2	4	3	5	5	8	7
Logan	13	6	13	10	11	8	7	3
Marion	14	13	7	8	14	17	22	19
Marshall	11	4	4	4	3	2	2	3
Mason	5	13	12	9	49	93	70	54
McDowell	8	0	3	2	3	8	4	6
Mercer	5	3	6	9	7	4	4	3

County	2017	2018	2019	2020	2021	2022	2023	2024
Mineral	3	0	1	2	3	1	2	1
Mingo	3	0	3	4	6	3	2	1
Monongalia	5	11	6	8	16	15	14	13
Monroe	1	6	38	18	12	15	13	21
Morgan	4	2	2	1	5	3	2	3
Nicholas	75	71	127	95	159	171	122	65
Ohio	8	0	0	0	0	2	3	5
Pendleton	10	2	3	1	0	2	4	4
Pleasants	5	5	7	6	7	9	22	15
Pocahontas	18	17	15	9	6	15	21	43
Preston	4	1	1	4	5	6	6	5
Putnam	12	18	16	12	15	14	13	20
Raleigh	74	67	70	21	76	59	46	112
Randolph	155	15	13	8	12	11	11	9
Randolph (HCC)	-	103	80	80	71	53	64	51
Ritchie	41	10	12	16	20	19	36	26
Roane	32	38	27	25	25	28	30	28
Summers	3	0	3	3	1	0	1	2
Taylor	5	1	2	3	6	3	7	8
Tucker	6	7	4	3	6	4	2	2
Tyler	11	7	6	6	2	4	9	5
Upshur	26	17	29	29	35	34	33	32
Wayne	9	1	1	3	4	4	3	2
Webster	65	50	103	72	90	84	71	74
Wetzel	11	13	9	8	6	3	4	14
Wirt	26	9	12	13	17	17	21	15
Wood	15	21	15	31	49	37	40	38
Wyoming	26	9	6	6	10	12	9	7

## Faculty Profile

### Student/Faculty Ratios<sup>19</sup> Fall

Fall Term	FTE Students	FTE Faculty	FTE Student/Faculty Ratio
2017	1262	67	18:1
2018	1174	67	17:1
2019	1217	69	18:1
2020	1289	72	18:1
2021	1193	61	19:1
2022	1187	83	14:1
2023	1201	79	15:1
2024	1258	91	13:1

### Full-Time Instructional Faculty by Academic Rank

Fall Term	Professor		Associate Professor		Assistant Professor		Senior Lecturer		Lecturer		Grad Assistant & Other		Total
	#	%	#	%	#	%	#	%	#	%	#	%	
2017	9	16%	20	35%	22	37%			5	9%	0	0%	58
2018	10	17%	21	37%	18	32%			1	2%	7	12%	57
2019	10	18%	19	35%	18	33%			0	0%	8	14%	55
2020	9	15%	21	36%	20	34%			0	0%	9	15%	59
2021	10	17%	18	33%	19	33%			0	0%	10	17%	57
2022	12	20%	20	33%	15	25%			13	22%	0	0%	60
2023	14	21.9%	24	37.5%	14	21.9%			12	18.8%	0	0%	64
2024	13	19.4%	21	31.3%	15	22.3%	1	1.4%	12	17.9%	5	7.4%	67

### Full-Time Instructional Faculty by Tenure Status

Fall Term	Professor			Associate Professor			Assistant Professor			Instructor, Lecturer, Graduate Assistant, Other			Total		
	#	Tenured	%	#	Tenured	%	#	Tenured	%	#	Tenured	%	#	Tenured	%
2017	8	8	89%	20	19	95%	24	3	13%	5	0	0%	58	30	52%
2018	10	10	100%	21	20	95%	18	1	6%	8	0	0%	57	31	54%
2019	10	10	100%	19	18	95%	18	0	0%	8	0	0%	55	28	51%
2020	9	9	100%	21	20	95%	20	0	0%	9	0	0%	59	29	49%
2021	10	9	90%	18	18	100%	19	9	47%	10	0	0%	57	36	63%
2022	12	12	100%	20	17	85%	15	0	0%	13	0	0%	60	29	48.3%
2023	14	12	85.7%	24	19	79.2%	14	0	0%	12	0	0%	64	31	48.4%
2024	13	12	92.3%	21	16	76.1%	15	0	0%	18	0	0%	67	28	41.7%

### Full-Time Instructional Faculty by Highest Degree Held

Fall Term	Doctoral		Masters		First Professional		Bachelor's		Other		Total
	#	%	#	%	#	%	#	%	#	%	
2017	30	52%	27	27%	1	2%	0	0%	-	-	58
2018	35	61%	19	33%	1	2%	2	4%	-	-	57
2019	33	60%	17	31%	1	2%	2	3.5%	2	3.5%	55
2020	40	68%	16	27%	1	2%	0	0%	2	3%	59
2021	40	70%	14	25%	1	2%	1	2%	1	2%	57
2022 <sup>20</sup>											
2023 <sup>20</sup>											
2024 <sup>20</sup>											

## Part-Time Instructional Faculty by Highest Degree Held

Fall Term	Doctoral		Master's		First Professional		Bachelor's		Other		Total
2017	2	7%	23	85%	0	0%	2	7%	0	0%	27
2018	3	9%	25	78%	1	3%	3	9%	0	0%	32
2019	4	9%	33	77%	1	2%	5	12%	0	0%	43
2020	5	15%	23	68%	3	9%	2	6%	1	3%	34
2021	7	14%	36	73%	1	2%	5	10%	0	0%	49
2022 <sup>20</sup>											
2023 <sup>20</sup>											
2024 <sup>20</sup>											

## Full-Time Instructional Faculty by Gender

Fall Term	Male		Female		Unreported		Total
2017	37	64%	21	36%	0	0%	58
2018	34	60%	23	40%	0	0%	57
2019	34	62%	21	38%	0	0%	55
2020	37	63%	22	37%	0	0%	59
2021	40	70%	17	30%	0	0%	57
2022	41	68%	19	32%	0	0%	60
2023	44	68.8%	20	31.3%	0	0%	64
2024	45	68.1%	21	31.8%	1	1.5%	67

### Full-Time Instructional Faculty by Ethnicity

Fall Term	U.S. Nonresident		White, Non-Hispanic		Black, Non-Hispanic		Hispanic		Asian or Pacific Islander		American Indian or Alaskan Native		Unknown/Two or More Races		Total	% Minority
2018	-	-	53	93%	1	2%	1	2%	2	3%	0	0%	-	-	57	7.0%
2019	-	-	49	89%	1	2%	1	2%	4	7%	0	0%	-	-	55	11%
2020	-	-	53	90%	1	1%	0	0%	2	3%	0	0%	3	5%	59	10%
2021	-	-	48	84%	1	2%	3	5%	2	4%	0	0%	3	5%	57	12%
2022	4	7%	50	83%	0	0%	3	5%	1	2%	0	0%	2	3%	60	17%
2023	0	0%	55	85.9%	1	1.6%	3	4.7%	2	3.1%	0	0%	3	4.7%	64	14.1%
2024	1	1.4%	56	84.8%	1	1.5%	3	4.5%	3	4.5%	0	0%	3	4.5%	67	16.5%

### Full-Time Instructional Faculty Average Nine-Month Base Salary<sup>21</sup>

Fall Term	Professor		Associate Professor		Assistant Professor		Instructor, Lecturer, Graduate Assistant, Other		Total	Average Salary
	#	Salary	#	Salary	#	Salary	#	Salary		
2018	10	\$65,947	21	\$58,185	18	\$50,281	8	\$42,924	57	\$54,909
2019	10	\$68,731	19	\$61,098	18	\$50,536	8	\$42,917	55	\$56,385
2020	9	\$67,780	21	\$60,756	20	\$49,132	9	\$44,031	59	\$55,336
2021	10	\$66,786	19	\$60,502	20	\$49,069	9	\$43,845	58	\$55,058
2022	12	\$70,963	20	\$61,326	15	\$50,091	13	\$47,660	60	\$57,484
2023	14	\$70,306	24	\$60,555	14	\$49,984	12	\$52,424	64	\$58,851
2024	13	\$72,375	21	\$64,083	15	\$53,377	16	\$57,955	67	\$59,954

## Financial

### Semester Tuition and Fees

	2019-20	2020-21	2021-22	2022-23	2023-24	2024-25
Resident	\$3,654	\$3,943	\$4,443	\$4,532	\$4,176	\$4,248
Non-Resident	\$4,409	\$4,757	\$5,257	\$5,362	\$5,040	\$5,136
Metro Rate <sup>22</sup>	\$4,409	\$4,757	\$5,257	\$5,362	-	-

### Annual Tuition Comparisons

Institution Name	In-State Tuition	Out-of-State Tuition	Room & Board
Bluefield State College	\$9,648	\$17,376	\$17,376
Concord University	\$9,464	\$20,800	\$20,800
Fairmont State University	\$6,746	\$16,750	\$16,750
<b>Glenville State University</b>	<b>\$8,496</b>	<b>\$10,272</b>	<b>\$10,272</b>
Shepherd University	\$6,702	\$15,774	\$15,774
West Liberty University	\$8,877	\$17,426	\$17,426
West Virginia State University	\$8,930	\$14,350	\$14,350
Average	\$8,409	\$16,107	\$12,216

## Financial Aid Summary, First-Time Full-Time Freshmen

	2019-20	2020-21	2021-22	2022-23	2023-24	2024-25
Applied for Financial Aid	308	332	304	299	268	318
Determined to have Financial Need	268	322	241	224	194	252
Awarded Financial Aid	264	322	296	286	257	307
Average Financial Aid Package	\$14,383	\$14,914	\$12,474	\$13,835	\$13,727	\$16,499

## Financial Aid Processed

	2019-20	2020-21	2021-22	2022-23	2023-24	2024-25
All Types of Aid	\$9,066,639	\$10,869,606	\$11,368,129	\$9,843,892	\$10,977,081	\$13,758,629
Loans Processed	\$5,558,396	\$5,167,367	\$4,385,875	\$4,793,078	\$4,749,589	\$3,630,443
Total	\$14,625,035	\$16,036,973	\$15,754,004	\$14,636,970	\$15,726,670	\$17,389,072

# Organizational Chart



## GLENVILLE STATE UNIVERSITY ORGANIZATIONAL CHART 2024-2025

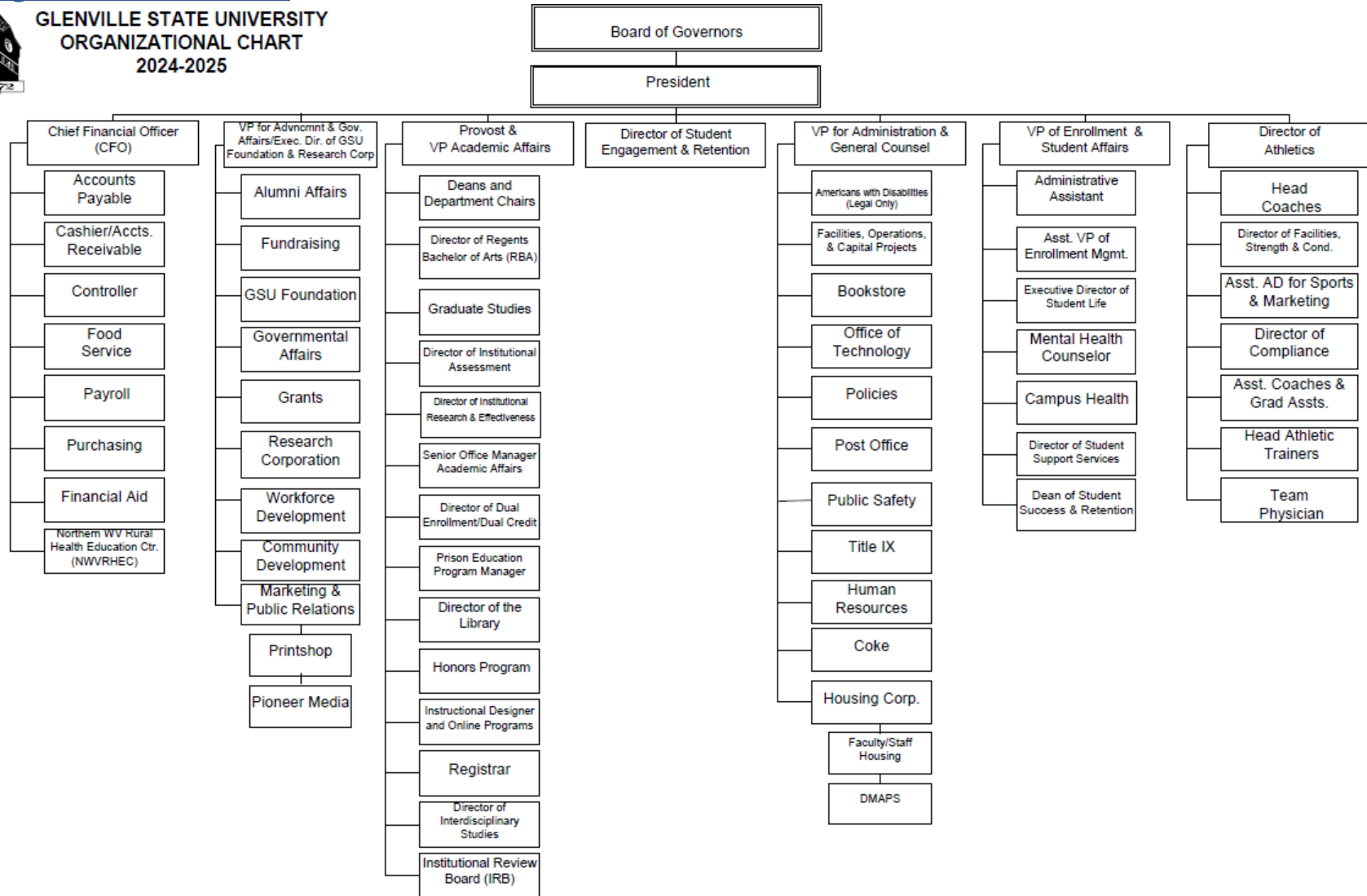

## Endnotes

---

- <sup>1</sup> Beginning in 2018, counts do not include Department of Military Affairs and Public Safety (DMAPS).
- <sup>2</sup> Unclassified students include high school student, transient students, and students not seeking a degree.
- <sup>3</sup> Totals may not equal exactly 100% due to rounding.
- <sup>4</sup> New as of Fall 2020.
- <sup>5</sup> As a result of the COVID epidemic, significantly more students took online courses.
- <sup>6</sup> Amended 2016-2016 counts to separate FCI and Huttonsville. Numbers are lower than previously reported since original numbers were from census date.
- <sup>7</sup> Formerly Braxton Center – online program accredited beginning Fall 2019.
- <sup>8</sup> Does not include Dual-Enrollment high school students.
- <sup>9</sup> Total includes “Other” gender.
- <sup>10</sup> Does not include students who graduated within the year.
- <sup>11</sup> Some students graduated with an associate degree so were taken out of the calculations, but then went on to pursue a bachelor’s degree. This results in a retention greater than 100%.
- <sup>12</sup> Started and graduated from Glenville State.
- <sup>13</sup> 100% of teacher education graduates have met all requirements for West Virginia state licensure and are recommended for licensure by the department upon graduation.
- <sup>14</sup> Other gender added Fall 2019.
- <sup>15</sup> First Generation percentage is calculated based on students who provided first generation information; many students do not provide that information.
- <sup>16</sup> Prior to 2021, Asians and Pacific Islanders were counted together.
- <sup>17</sup> Semester GPA shows work completed for the semester.
- <sup>18</sup> Cumulative GPA includes the total of all dual credit, transfer, and GSU work.
- <sup>19</sup> Ratios computed by Student FTE (student total credit hours produced / 15); Faculty FTE (full-time faculty + 1/3 part-time faculty).
- <sup>20</sup> Data on faculty degrees was not collected 2022-2025
- <sup>21</sup> Does not include pay for extra or extended assignments.
- <sup>22</sup> Metro rate was discontinued beginning with the 2023-2024 academic year