

# The Glenville Mercury

Vol. XXXIX, No. 1

Glenville State College, Glenville, W. Va.

Monday, September 11, 1967

## 600 FRESHMEN ARRIVE FOR FRESHMAN WEEK

### Registrar Offers Enrollment Hints

Registration Day has long been regarded as the most hectic of all those confusing periods of time in a student's first days at college. Although one may have enrolled before, at other institutions, he will find each registration unique. Therefore, Registrar Beryl Langford offers these suggestions and regulations to all students, freshmen and upperclassmen:

Freshmen will register tomorrow, Tuesday, September 12, according to the pink registration schedule which has been distributed.

Sophomores, juniors, seniors, transfer students and all others will register according to the white registration schedule.

All students must have their social security numbers in order to be admitted to registration. Social security numbers will be used here as the student's number. This number and one's zip code must be recorded in the space provided on the registration blank. Ballpoint pens must be used to fill out registration forms. All classes which are to be audited should be marked as such and approved by the Dean. Department and course numbers will be used when registering for classes, and hours of credit will be totaled for the semester. Lines should be drawn on schedule cards to separate first term, semester, and second term courses. Advisers' names must

(Continued on Page Four)



Pictured above are five of the people to be met on Glenville State's Campus. Freshmen will get acquainted soon with Dr. Delmer K. Somerville, Dean of the College; Registrar Beryl Langford; Dean of Women, Mrs. Jean Wright; Dr. Alfred Billups, Dean of Student Affairs; and President D. Banks Wilburn.

### New Students Face Busy Days At GSC

A busy week lies ahead for first year students at Glenville State College. Today's activities for freshmen include a general assembly at 8:00 a.m. in the auditorium. Administrative of-

ficers will be introduced and faculty advisers will be assigned at this meeting. College catalogs will be distributed and Dr. Delmer K. Somerville will discuss the academic programs.

French placement test will be given in Room 307A at 10 a.m.

From 10-12 noon and from 1-4 p.m., students meet with advisers to prepare schedules.

Another general assembly is scheduled for 4 p.m., with the President's Meeting at 6:30 p.m. and the President's Reception at 7:45 p.m.

Tuesday will include registration from 8-4 p.m., a Capping ceremony at the amphitheater at 7 p.m., and a mix at 8 p.m.

Upperclassmen register on Wednesday, but freshmen will be tested from 10-12 and 1-2:30 p.m. At 2:30 p.m. and at 8 p.m., general freshmen orientation sessions will be held in the auditorium. Attendance is required.

A Wesley Foundation party will be held in the new building from 3:30-5 p.m. All freshmen are invited to attend.

Thursday brings two orientation sessions, one from 9-11 a.m., a campus dress show; and a split session concerning campus organizations at 7 p.m. for those in the A-L alphabetical bracket, and at 2:45 for M-Z.

The day's activities end with a square dance at 7 p.m. in the Ballroom.

Classes begin on Friday with a mix in the Ballroom that evening, sponsored by the Greek Council.

Saturday offers a home football game, the season's opener for the Pioneers.

### President Wilburn Addresses Parents

Enrollment at Glenville State College is expected to reach approximately 1,600 with the arrival of some 600 freshmen on campus today, according to Registrar Beryl Langford. This would set a record for the College, as last year's total enrollment for fall semester was 1,489, as compared with 1955's 1,313.

More than 400 parents were on campus to attend the Parents' Convocation Sunday as Dr. D. Banks Wilburn, College President, greeted the freshmen in the Ballroom of the Pioneer Center. Following the serving of refreshments, the following members of the administration were introduced: Dr. Delmer K. Somerville, Dean of the College; Dr. Alfred T. Billups, Jr., Dean of Student Affairs; Mrs. Jean Wright, Dean of Women; Mr. Kermit Kinder, Director of Guidance and Counseling; Mr. Beryl Langford, Registrar and Director of Admissions; Mr. William J. Osborne, Business Manager; Mr. Robert K. Gainer, Alumni Director and Assistant Director of Admissions; Mrs. Yvonne King, Director of News Service and Publications; and Mr. Albert P. Carlson, Librarian.

Dr. Wilburn, in his address to the parents, termed education "difficult to identify or define." He said, further:

"Whatever that education is, it is something that each person must acquire for himself. It cannot be purchased, borrowed, or conferred. It cannot be imposed on a student. He cannot acquire it by some mysterious process resulting by merely living on a college campus for four years in contact with professors, classrooms, and books.

Glenville State College will offer to your sons and daughters the opportunity to achieve an education; but each student must, through individual effort, acquire that combination of knowledge and maturity of thought, wisdom, tolerance, curiosity, ambition, integrity, character, and attitude which distinguish the truly educated."

In speaking of the next few weeks ahead President Wilburn remarked, "Experience has taught us that the early months of college are a time of crisis for parents and students alike. Until now, most of you have been closely associated with the education of your sons and daughters. You have provided much of their instruction in your homes. Most of you have encouraged them to receive religious training. You have known your children's teachers and the members of the school board; you have participated in PTA activities and school events; you have had the chief responsibility for discipline, supervision of study, and

(Continued on Page Four)

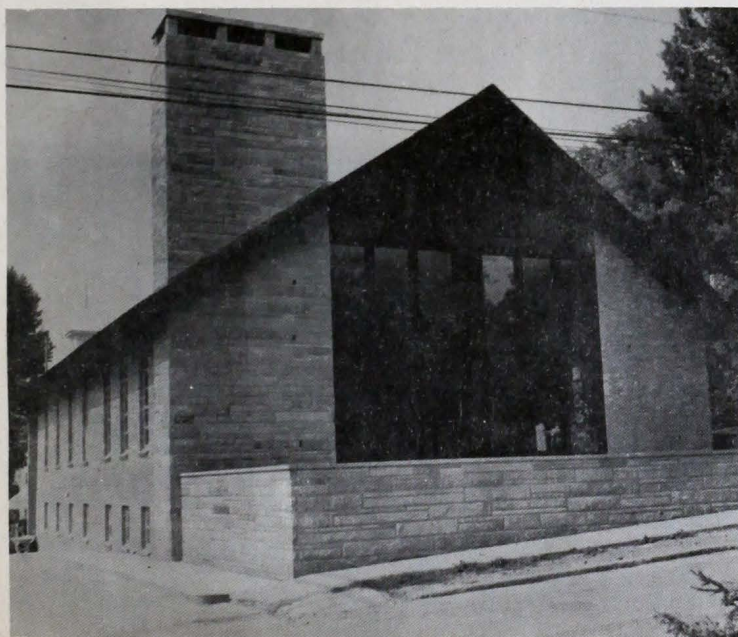

The newly-constructed Wesley Foundation Building is shown above as it stands regally awaiting an avalanche of students. This will be the scene for a party for freshmen on Wednesday afternoon.



## Best Wishes, Class Of 1971

It is with much enthusiasm and high expectations of your future that I greet you as the Class of 1971. You, undoubtedly, are beginning what possibly will be the most rewarding four years of your lives. As you progress through each of these years, your experiences will be many and varied. I hope that most of what happens to you will have a most positive effect upon what you will become and what you will believe in terms of values which will guide you in relating yourselves to others.

Glenville State College must quickly become, in every sense, truly your Alma Mater. If this is to be, it must necessarily include the arriving at a degree of maturity which is exhibited in a sincere personal loyalty to yourselves, to your fellow students, to those who cause you to want to be creative, imaginative and objective in all areas of daily living. Only when you measure what you do in terms of values which make actions positive, and only when you measure loyalty to yourselves as being identical with your loyalty to others will Glenville State College have the meaning that it should have as your Alma Mater.

With best wishes,

D. Banks Wilburn  
President

## Larry Parsons Is '67 SGA President

On hand to greet incoming freshmen this week will be the Student Government officers chosen in an all-campus election last spring. President Larry Parsons is assisted by William Frost as vice president; William Hairston, secretary; David Adams, treasurer; and Dale Sheets, sergeant-at-arms.

Parsons, a social studies and biology major, is from Evans. He will greet freshmen on various occasions during the week and will preside at the Capping Ceremony tomorrow at the amphitheater. He is a member of Tau Kappa Epsilon, Greek Council, Agriculture Club, Glenville Collegiate 4-H Club and has been named to *Who's Who in American Colleges and Universities*.

Physical education major William Frost is a member of Theta Xi Fraternity, as well as a football and baseball player here at the college. He served as president of the sophomore class last year, was a member of the United States Air Force for four years, and has been counselor of Louis Bennett Hall and the college foods committee.

Secretary William Hairston is active in 4-H work, belonging to Collegiate 4-H Club, Wesley Foundation, and Student Education Association. In April, he was chosen to present an award to Mrs. Lyndon B. Johnson during the 37th annual National 4-H Club Conference in Washington. D. C. Hairston is a member of Tau Kappa Epsilon fraternity,

Glenville Concert Choir, was president of the freshman class last fall, and is first vice-president of the West Virginia SEA and FTA. He is from Charleston.

Senior David Adams is from Cox's Mills and is a member of Theta Xi fraternity. His major interests are in physical science and social studies.

Sergeant-at-arms Dale Sheets will be concerned primarily with those freshmen who break rules and must appear before the Student Government Association. A physical education and social studies major, Sheets is a member of the G-Club, the football team, the athletics committee, and was vice-president of the dormitory. He is also from Charleston.

Adviser for the Student Government Association is Mr. Stanley R. Hall, Chairman of the Division of Social Science and an associate professor of economics and sociology.

Other members of the SGA are: Dan Gooding, senior class president; Jim Ross, junior class president; and Jack Albert, sophomore class president. The freshmen will add their president following election.

### Library Hours

Monday-Thursday: 8 a.m.-10 p.m.  
Friday: 8 a.m.-5:45 p.m.  
Saturday: 9 a.m.-12 Noon  
Sunday: 2-10 p.m.

## Staff Plans Coke Party

The Mercury staff will sponsor a free variety program and coke hour on Tuesday, September 19 from 3:30 until 5 p.m., according to Mrs. Yvonne King, Mercury adviser. Both the program and the coke hour are open to all students, and freshman attendance is urged. The coke party is to be geared toward those who are interested in working on the newspaper staff, news bureau, or other publications.

William R. Lewis, sophomore staff reporter and columnist, will be in charge of the program which will be held in the auditorium and the coke party will be hosted in Louis Bennett Lounge with Barbara Davis, editor, in charge.

The Mercury will be a weekly off-set publication this year and will be distributed on Wednesday, beginning on a regular basis September 27.

## Mrs. Mary L. Morrow Assumes Duties Sept. 1

Mrs. Mary L. Morrow, R. N., has been appointed College Health Nurse for this year, replacing Mrs. Mary Fest, R. N., who retired in June, 1967 and is residing in Glenville.



Mrs. Mary L. Morrow  
Health Nurse

A graduate of the Lillian S. Kaufman School of Nursing in Pittsburgh, Mrs. Morrow is the wife of William H. Morrow, instructor in history. They are the parents of a son, Keith, who is a second grader at Glenville Public School.

Nurse Morrow has spent one year of her nursing career in Pittsburgh and four years at Clarion Hospital in Montefiore.

Although the infirmary with space for four men and four women is still available for intensive care, the nurse's apartment has been renovated to provide offices for the women physical education instructors. Mrs. Morrow will keep the same office hours, 9 a. m. - 4 p. m., with only emergency cases in the evenings. The nurse urges students to seek medical services when they begin to feel ill, not after they have become seriously ill. She also reminds students to see her for referral to Dr. J. C. Bartram, D. O., College Physician.

## Homecoming Plans Made

Tentative plans for Glenville State College's 34th Homecoming have been formulated, according to Robert K. Gainer, Alumni Director.

Featured along with the usual Homecoming activities on Saturday, Oct. 14, will be the dedication of the new Robert F. Kidd Library, a million-dollar structure erected on the campus earlier this year.

Other activities include: the annual Homecoming football game at 2 p.m., this year with the West Virginia Wesleyan Bobcats; a morning street parade, coronation of the Homecoming Queen, open houses, Alumni dinner, and the annual Homecoming Dance, with Ned Guthrie's Orchestra providing the music.

### Cultural Program

October 13	A Program of Music and Drama	8:30 p.m.
November 2	Shakespeare's "Comedy of Errors" American Classical Theatre	8:00 p.m.
November 27-28	Manuel Medina - Ortega Lecturer - Hispanic Affairs	8:00 p.m.
December 6	Choir Concert	8:00 p.m.
December 10-16	Dr. Donald M'Timkulu, Lecturer (Regional Council for International Education)	
December 17	Annual Christmas Concert: Choral Union	8:00 p.m.
January 9	Preservation Hall Jazz Band (Direct from New Orleans)	8:00 p.m.
February 15	Patriotic Concert: Band	8:00 p.m.
March 11-15	Ulrico Schettini, Muralist	
March 21	"Come Dance with Us" Colleen Corkre Dance Group	8:00 p.m.
March 25 - April 1	Fine Arts Festival	
March 28	John Spencer Churchill, Lecturer	8:00 p.m.
April 1	"The Honorable Estate" (Starring Geraldine Fitzgerald)	8:00 p.m.
May 12	"Pop" Concert: Band (Mother's Day)	6:30 p.m.
May 21	Spring Concert: Choir	8:00 p.m.

Note: All programs are in the College Auditorium unless otherwise designated.

THE GLENVILLE MERCURY  
The Student Newspaper  
Glenville State College  
Telephone Ext. 294

Entered as second class matter November 23, 1929, at the post office at Glenville, W. Va., under the act of March 3, 1879. Published every Wednesday during the academic year except on holidays.

### STAFF

Editor ..... Barbara Davis  
News Editor ..... Dennis Myers  
Sports Editor ..... Kenneth Cutright  
Photographer ..... Pat McCartney  
Circulation Editor ..... Janet Kesterson  
Typist ..... Marie Davis  
Advertising Manager ..... Newton Nichols  
Adviser ..... Yvonne H. King

Printed by the Grantsville News, Grantsville



This is one of the new faculty houses nearing completion near the College Farm.



# GSC Pioneers Prepare, Practice for 'Hilltoppers'

## Football Season Opens Saturday

Glenville State's Pioneers will open their 1967 season Saturday in a home attraction with West Liberty's Hilltoppers. This is the third opener with West Liberty in as many years, with the 1965 game, a win 20-19, and last year's 26-0 loss.

The coaching staff of Glenville State approaches the season with much optimism following a strenuous winter and spring practice, plus the previous two weeks of football camp. They have this to say of the prospects:

"A total of twenty-one lettermen will be returning. This will be composed of five seniors, nine juniors, and seven sophomores. As you can well see, we will still be a young ball club. We are quite pleased that we did not lose a boy due to academic deficiencies. This in itself indicates a deeper sense of individual pride on the part of our entire squad.

We feel that a truly fine group of talented students and athletes were recruited from the high school ranks. Many of these incoming freshmen should play for us immediately. Those that do not have the potential to develop into fine college football players. Some of these freshmen are quite capable of beating some of our lettermen out of their jobs. It should make for an interesting season.

Despite our still youthfulness, we are looking forward to the 1967 season with optimism and the continuation of the building of a sound football program at Glenville State College."

The team will be coached by Head Coach, Bill Hanlin and Earl



1967 Glenville State Pioneers are shown in this picture. First row, left to right: Frank Hughes, Sterling Beane, Bill Piercy, Tom Herold, Stan Boyles, John Flint, Bill Frost, Larry Ackison, Herold D. Price, Jim Sprague, Mick Hartley. Second row: Mike Deem, Mick Latstetter, Joe Scalise, David Rawson, John Noland, John Lough, Chuck Mills, Dick Haynes, Dale Sheets, Steve Seals. Third row: Tom Haight, Marcus McPhail, Jim Frasier, Bill Bogges, Gail Plum, Phil Dennis, Jim Jurin, Joe Painter, Joe Smith, Ron Duncan. Fourth row: Jerry Rea, Mike Sims, Floyd Cline, Richard Cain, Mike Roscoe, Gary Ray, Dave Bonnette, Rick DayHuff, Raymond Johnson, Dan Curry. Fifth row: Martin Harper, Chuck Deaton, Mike Wooten, Ray White, James Mihaliak, Lee Stalnaker, Joe Walker, Bob Hays, Mike Holt, Bob Gruesser, Mike Hosalkook. Sixth row: Frank Pfaff, Jim Heaton, Jerry Wolfe, Dave Hughes, Bill McMillian, Bob Collins, Coach Hanlin, Coach Adolfsen.

"Whitey" Adolfsen, assistant coach.

Pioneer Captains are Bill Piercy, Dale Sheets, and Steve Seals.

Piercy, a senior from Weston, is a physical education and business major. He has lettered three years as offensive guard and is an outstanding blocker.

A junior from Charleston, Sheets is a regular inside line-backer on the defensive unit and was defensive captain in 1966. He is a physical education and social studies major.

Seals is also a junior physical education and social studies major from Charleston. He was All-Conference defensive end in 1965 and was switched to offensive full-back during spring practice.

### Football Schedule

Sept. 16	West Liberty -- home
Sept. 23	West Virginia State -- away
Sept. 30	Open
Oct. 7	West Virginia Tech -- home (Parents Day)
Oct. 14	Wesleyan -- home (Homecoming)
Oct. 21	Fairmont State -- away
Oct. 28	Westminster -- away
Nov. 4	Bluefield -- away
Nov. 10	Salem -- home



Assistant Coach Earl "Whitey" Adolfsen and Head Coach Bill Hanlin strike a speculative pose in contemplation of a good football season.

## Glenville State College Football Roster

Name	No.	Class	Height	Weight	High School Attended	High School Coach
<b>Ends</b>						
Charles Deaton	80	Fr.	6'	175	Sistersville	Tom Cuppett
Bill Frost*	81	Jr.	6'	185	Belpre, Ohio	Albert Lilly
Mike Deem*	80	Soph.	6'	200	Williamstown	Bob Eakins
Joe Painter	83	Soph.	5' 10"	200	Herbert Hoover	Jim Hamrick
Scott Harper	82	Fr.	6' 1"	165	St. Marys	Dan Hamill
Mike Hosalkook	83	Fr.	6'	165	Lumberport, W. Va.	
<b>Tackles</b>						
Frank Hughes*	71	Sr.	5' 10"	190	Walton	Fred Taylor
Bill Bogges*	74	Jr.	6' 1"	220	Parkersburg	Russ Parsons
Sterling Beane*	72	Jr.	6' 1"	220	Gassaway	Jack White
Ron Duncan	71	Fr.	5' 9"	215	Pt. Pleasant	Dick Ware
Mike Holt	70	Fr.	6' 2"	195	Stratsburg, Va.	Glen Proctor
Mike Sims	72	Fr.	6' 1"	195	Wirt	Robert Young
Gary Ray	73	Fr.	6'	220	Winfield	John Hensley
Mike Wooten	74	Fr.	5' 11"	210	Poca	Richard Darby
<b>Guards</b>						
Bill Piercy*	64	Sr.	5' 10"	200	Weston	Earl Adolfsen
Larry Ackison*	62	Jr.	5' 8"	190	Man	Joe Burgess
Jim Frasier*	63	Jr.	5' 10"	195	Ripley	Steve McMillion
Charles Mills*	60	Jr.	5' 9"	185	Wirt	Lowell Weekley
Harold Price	61	Jr.	5' 9"	188	Scott (Madison)	Ken Wright
Dale Sheets*	44	Jr.	6' 1"	200	Charleston	Frank Vincent
Dick Haynes*	24	Soph.	6'	196	Warren (Vincent, Ohio)	Ron Rice
Mickey Latstetter	70	Soph.	5' 9"	200	Williamstown	Bob Eakins
Dave Rawson	41	Soph.	5' 9"	190	Pt. Pleasant	Bob Shertzer
Dan Curry	60	Fr.	5' 10"	180	Hundred	George Johnson
Floyd Cline	64	Fr.	5' 8"	180	Wirt	Robert Young
Bob Hays	30	Fr.	5' 8"	180	Charleston	Frank Vincent
Jim Mihaliak	60	Fr.	5' 10"	180	Clarksburg Notre Dame	Sam Scloppe
Joe Walker	50	Fr.	5' 9"	165	Weston	Bill Stoneking
<b>Centers</b>						
Tom Herold*	50	Sr.	6' 1"	220	Buffalo	
Jerry Rea	23	Soph.	5' 8"	178	St. Marys	Bill Hanlin
Joe Scalise	51	Soph.	5' 8"	190	Clarksburg Victory	John Mazza
Dale Roush		Fr.	5' 9"	205	Ravenswood	Fred Taylor
Ray White	51	Fr.	6' 2"	205	Scott (Madison)	Ed Pastilong
<b>Halfbacks</b>						
Stan Boyles*	42	Sr.	5' 10"	175	Buckhannon	Granville Zopp
John Flint*	32	Sr.	5' 10"	173	Glenville	
Mickey Hartley*	30	Jr.	5' 9"	180	Belpre, Ohio	Ralph Holder
Rick DayHuff	20	Soph.	5' 6"	160	Margaretta (Sandusky, O.)	George Reash
Tom Haught*	22	Soph.	5' 7"	170	Magnolia	Jack Flannigan
John Lough	40	Soph.	5' 9"	165	Parkersburg	Russ Parsons
John Noland*	21	Soph.	5' 10"	172	St. Marys	Bill Hanlin
Dave Bonnette	25	Fr.	5' 11"	175	Marietta, Ohio	Bill Bonar
Richard Cain	23	Fr.	5' 8"	160	Wirt	Robert Young
Mike Roscoe	82	Fr.	6'	175	Hundred	George Johnson
Lee Stalnaker	22	Fr.	5' 9"	170	Weston	Bill Stoneking
<b>Fullbacks</b>						
Steve Seals*	33	Jr.	6' 2"	220	Charleston	Frank Vincent
Joe Smith*	43	Soph.	5' 7"	200	Pt. Pleasant	Bob Shertzer
Jim Jurin	31	Fr.	6'	205	Marietta, Ohio	Bill Bonar
Raymond Johnson	42	Fr.	5' 10"	170	Vincent, Ohio	
<b>Quarterbacks</b>						
Jim Sprague#	20	Jr.	5' 9"	170	Belpre, Ohio	Ralph Holder
Phil Dennis	16	Soph.	6'	180	Middlebourne	Gene Alkire
Marcus McPhail*	19	Soph.	6' 1"	175	Ripley	Steve McMillion
Gail Plum	18	Soph.	5' 7"	160	Glenville	Bob Rhoades
Robert Gruesser	16	Fr.	5' 8"	165	Racine, Ohio	
Donald Vanmeter					New Haven, W. Va.	

\*Lettermen #Transfer

Head Coach, Bill Hanlin; Assistant Coach, Earl Adolfsen, Jr.; Scout, Jerry Milliken

Student Assistant Coaches, Jim Heaton, and Frank Pfaff; Athletic Director, Dr. Robert Dollinger  
Trainer, Jerry Wolfe; Managers, Bill McMillion, Bob Collins, and Dave Hughes.



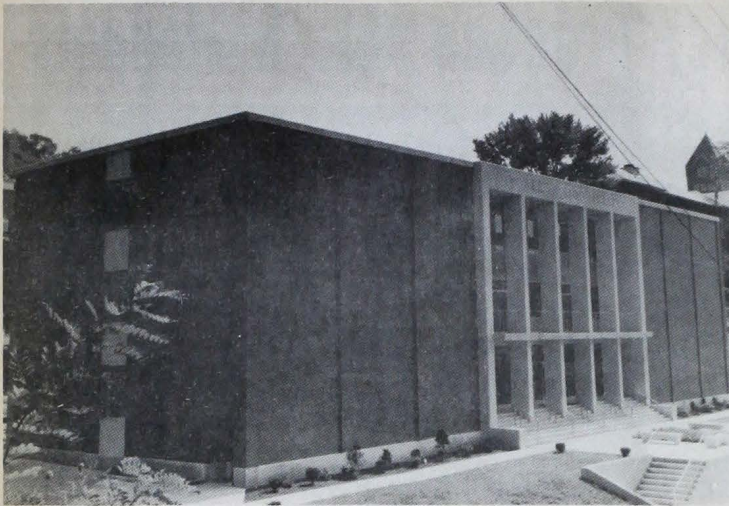

The new million dollar Robert F. Kidd Library which was opened last school term is pictured above. This is a busy building which virtually every student will visit sometime soon.

## President Wilburn—

(Continued from Page One)

control of non-academic activities outside of school. And now, you are turning your sons and daughters over to Glenville State College. It is understandable if you have some misgivings and

apprehensions."

Parents were given information concerning the size, location, service and regulations of the College, the manner of treatment of their sons and daughters, qualifications of the instructional staff and pertinent information about Glenville State College, in particular. They were also given an

opportunity to speak individually with present staff members concerning student welfare and College policy.

Dr. Wilburn pledged the cooperation of all of his staff and personnel with these final words:

"As parents of our entering freshmen class, you are naturally favorably inclined toward higher education. You are hopeful of its value and are convinced that it is well worth the sacrifice many are making to send your sons and daughters to Glenville State . . .

Finally, on the part of Glenville State College, I pledge to you that all who serve here will do their best to encourage your sons and daughters to become better men and women by reason of having studied here and by having associated with us. We appreciate your confidence in this College and in giving us, for a time, your most precious possessions — your sons and daughters. We accept this trust with sincere responsibility."

## Registrar Offers—

(Continued from Page One)

be on the enrollment card and enrollment forms must be stamped paid and checked by the instructor of each class.

All student's will be given a trial schedule form which is to be completed by the student with his adviser's assistance. This schedule must be approved by the appropriate instructors. Students will then transfer the information to regular registration forms, return them to the adviser for his signature, and seek the approval of the Registrar.

Class attendance follows registration; however, Registrar Langford believes attendance is the bigger problem. He urges all students to attend all classes for which they have enrolled. "In this manner," he says, "proper credit can be assured for all work attempted."

For the Best in Fine Foods

Stop at

Conrad Restaurant

"Open from 6 a.m. to 9 p.m."

## President Announces Additions To Faculty, Staff, Administration

Thirty-two additional members have been added to the administration, faculty and staff of Glenville State College for the new school term, according to Dr. D. Banks Wilburn, president.

Among these are three new administrative positions: Robert Kent Gainer, Alumni Director and Assistant Director of Admissions; Kermit L. Kinder, Director of Guidance and Counseling; and Larry B. Lamb, Financial Aid Officer.

Mrs. Mary L. Morrow has been named College Health Nurse to replace Mrs. Mary Fest, who retired this year.

Mrs. Jean Wright, previously an assistant professor of education, has been named Dean of Women to succeed Mrs. Ruby Charles Higginbotham.

Mrs. Yvonne King has assumed a new position, that of Director of News Service and Publications; Mrs. Nelle Engelke has been named manager of the College Bookstore; Mrs. Pauline Imogene Nagy has become Cashier and bookkeeper.

Two new Department Chairmen will assume their duties this fall: Dr. Robert J. Dollgener who has become Chairman of the Department of Health and Physical Education and Athletic Director and Dr. Billy Eugene Ross, Chairman of the Division of Education and Psychology.

Staff members added to the Education Department include:

Assistant Professor Pauline Marie Harvey; Assistant Professor Joseph Martin Hickman; Associate Professor Cornett Woodley and Instructor Delbert Allen Lawhon.

Additional physical education staff members are: Miss Sandra Matthews, Jerry Bennett Milliken, and Roy Maxine Blizard, Jr.

French instructor, John Richard Muir, Jr. has been employed as well as Jerry Woodrow Morris, an instructor in art.

Edward Maurice Vineyard will assume his duties in the Music Department, and Miss Elizabeth Rann Eubank will be the lone addition to the Mathematics Department.

The English Department with eight new additions will prepare to meet the large enrollment of Freshmen who must take English classes. Assistant Professor Herbert Gary Gillespie will deal in Fine Arts; while Stewart Beach will instruct in speech and drama. Other new members of the department are: Miss Elizabeth Ann Hatfield, and Ronald Alvin Gaskill.

Social scientists Robert Earl Bence, Thomas Ralph Oberlink and Assistant Professor John Edmund Stealey III will also assume their duties September 11.

One new instructor has been added in each of these fields: physical science, Ralph J. Bame; social studies, Joey Samuel Windham; and science, Associate Professor Paul Ralph Dillon.

## WELCOME STUDENTS!

New and Old

STOP — SHOP — VISIT

at the

Friendly

Glenville Midland Co.

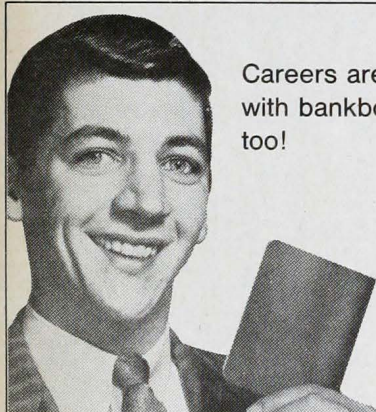

Careers are built with bankbooks, too!

For the young man or woman starting out, an active savings account—a savings account growing here with payday deposits *plus interest*, as earned—means a cash reserve for many things including taking advantage of an unexpected career opportunity.

Start saving here NOW!

**Kanawha Union Bank**

Glenville, West Virginia

Member of the F. D. I. C.



Remember your family and friends with Flowers, or Plants from our outstanding selection. Bring, or phone in your list today — We'll take care of every name, do all the Wrapping and handle the deliveries too!

CHOOSE FROM . . .

- \* Mums
- \* Cyclamen
- \* Beautiful Table
- \* Centerpieces
- \* Corsages

WE SEND FLOWERS ANYWHERE!

**Minnich Florist**

Glenville, West Virginia