

# The Glenville Mercury

Vol. XXXIX, No. 12

Glenville State College, Glenville, W. Va.

Wednesday, January 10, 1968

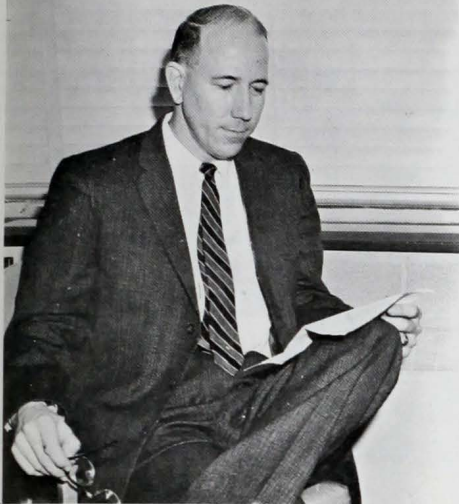

Mr. John White

## John White Named Prominent Alumnus

By Marie Davis

In selecting an outstanding alumnus for a feature story, the name of Mr. John White, Associate Professor of Mathematics and Physical Science, was mentioned repeatedly.

Mr. White arrived at Glenville State in 1955 and since that time has been secretary - treasurer of the Alumni Association and has served under twelve alumni presidents. He is also responsible for starting the alumni records of all GSC graduates.

As an undergraduate at GSC, Mr. White and other members of the present faculty were responsible for starting the first student union. In 1946, a women's locker room was converted into a student union. This locker room was in the old Physical Education Building which once stood where the

Pioneer Center now stands. This first student union was run by the Student Government Association and was operated by students.

Mr. White is active in faculty, community, and church affairs. He is presently active in the Higher Education Finance Committee. He was the treasurer for the GSC Faculty Administrative Organization for the last school year. He is also the vice president of the Methodist Church Council for this district.

Mr. White is a major in the Army Reserves. He began in 1946 as a Staff Sergeant. This past summer he was operations officer in National Rifle Matches at Camp Perry, Ohio.

He is married to Mary Elder of Burnt House, W. Va. and is the father of four children: Bill, Chuck, Rickie, and Patty.

## Somerville Announces New Schedule Changes

Several changes in the second semester schedule for the year 1967-68 have been announced by the office of the Dean, Mr. Delmar K. Somerville.

English 102 at 2:30, instructed by Miss Virginia West, has been cancelled. This class was to meet in the Robert F. Kidd Library first term.

Another 2:30 class that has been cancelled is Speech 101, taught by Mr. Milton E. Kern. This was a first term class. Physical Education 216, supposed to meet at 2:30, has also been cancelled. Taught by Mr. Jerry Milliken in the gym, this first term class was Individual and Dual Sports.

The only semester class that has been cancelled is Math 310, College Geometry. Taught by Miss Betty Eubank, this was a 2:30 class.

A second term class that has been cancelled is Speech 336, also taught by Mr. Kern.

Health 121, taught by Mr. Milliken, has also been taken off the schedule. This class was to meet at 1:25.

Classes added for the first term are Library Science 330 at 2:30, taught by Miss West; Speech 336 at 12:20 taught by Mr. Kern; and Mathematics 310 at 2:30, instructed by Miss Eubank.

Semester classes that have been added to the schedule are: French 211 at 9:05 to Mr. John Muir; Physical Education 216 at 9:05 to Mr. Milliken; and Health 121 at 7:00 p.m.

Added to the second term schedule are: Music 306 at 8:00, instructed by Mr. Edward Vineyard; and Speech 101 at 11:15, taught by Mr. Kern.

Education 490, Foundations of Education at 9:05 first term of Mr. Cornett Woodley, is rescheduled at 6:30 to 9:30 p.m. on Monday and 6:30 to 8:30 p.m. on Wednesday during the same term and will be taught by Dr. Bill Ross.

## Representatives Visit GSC Campus

School Systems and Businesses in West Virginia and other states will send representatives to Glenville State College for the purpose of interviewing prospective employees. Those interested in an interview should contact Mrs. Jean Spurgeon in Dean Delmar K. Somerville's office. Mr. Morris E. Monroe from the United States Department of Transportation and the Federal Highway Administration in Charleston will be here on Jan. 11 at 10 a.m.

Representing the Lorain City Schools of Lorain, Ohio will be Mr. Olan E. Reese. Mr. Reese will interview prospective employees on Feb. 13 from 9 a.m. The West Virginia Civil Service Commission of Charleston will be represented by Mary Lou Roberts. She will interview on Feb. 14 at 9 a.m.

Mr. William D. Allen, the supervising examiner of the Federal Deposit Insurance Corporation of Columbus, Ohio, will be here on Feb. 15 at 10 a.m.

## Faculty, Students To Meet; Educational Block Required

Next year Glenville State College will begin using the semester system. This will make it necessary for those students in teacher education to take one professional education semester.

In the professional education semester the first seven weeks will be devoted to registration, course work and part of the pre-student teaching experiences. The remainder of the semester (10-11 weeks) will be devoted to student teaching and related activities including orientation, observation, conferences and summary.

The professional education semester for candidates for an AB degree with a major in elementary education (grades 1/9) will consist of the following courses: Education 312-Special Elementary Teaching Procedures; Education 410-Advanced Elementary Methods; Education 490-Foundations of Education for a semester total of 16 hours of college credit.

The professional education semester for candidates for an AB degree with a major in secondary education (grades 7-12) will consist of the following courses: Education 407-Principles and Methods Integrated; Education 408-Teaching In Schools or Education 371-Methods and Materials In Home Economics or Education 400-Supervision of Music Instruction; Education 490-Foundations of Education; and Education 442-Directed Teaching for a semester total of 16 or 17 hours of college credit.

Due to the new organizational pattern there will be some students who cannot follow the professional semester plan. With the approval of the Chairman of the Division of Education and the Dean of the College, the student may enroll in a nine-week program for six semester hours (first semester-first term) or he may enroll on a one-half day program (morning or afternoon) on a semester basis for six semester hours.

The courses in special methods (Education 371, 400 and 408) will be offered each semester with the exception that the number of students in any of the academic areas does not justify the offering of these courses both semesters. Then they will be scheduled only one time during the academic year. In such cases, the students in these areas must enroll in the entire program of the professional education semester during the time they are in special methods courses.

The instructors who teach the courses in special methods will be given some responsibility for supervision of student teachers in their academic areas. Time for doing this will be provided in the schedules of such persons and this responsibility will be considered as a part of their teaching load.

## Five Present '1920' Music

The Preservation Hall Jazz Band presented the first Lyceum program of the new year last night and will be appearing again tonight. This program was the first that a jazz group has given at GSC.

These negro oldsters come from Preservation Hall at 726 St. Peter Street in the heart of the French Quarter in New Orleans. Preservation Hall was built in 1750 and was a one-time private mansion, tavern, apartment building, art gallery and music hall. At present it is the nightly stomping ground for many old-time New Orleans musicians who began their playing original jazz at the turn of the century.

The musicians include Billie and De De Pierce on piano and trumpet. They came from a family of pianist-vocalists and learned the blues rhythms almost before they could talk. When Billie was fifteen, she took Clarence Williams' place for a week as accompanist for

(Continued on Page 3)

## Exam Schedules

On Jan. 24, the final examination schedule will begin at 8:00 a.m. Thursday and end on Friday at 2:45 p.m., Jan. 26.

Students in courses having multiple sections must take the examinations at the time scheduled for the section in which they are enrolled.

Examinations in night classes will be given at the last regular class meeting on Wednesday, Jan. 24.

Each examination will be held in the room where the class has been meeting.

The schedule given below will be followed.

All classes meeting at:

8:00 will have examinations

Friday at 12:45 - 2:45 p.m.

9:05 will have examinations

Thursday at 12:45 - 2:45 p.m.

10:10 will have examinations

Friday at 10:05 a.m. - 12:05 p.m.

11:15 will have examinations

on Thursday at 10:05 a.m. - 12:05 p.m.

12:20 will have examinations

Thursday at 2:50 - 4:50 p.m.

1:25 will have examinations

Friday at 8:00 - 10:00 a.m.

2:30 will have examinations

Thursday at 8:00 - 10:00 a.m.

3:35 and classes having a conflict in the above schedule

should see Dean Delmar K. Somerville for arrangements.

The sections of Physical Education 101 scheduled on semester

basis to Mr. Roy Blizzard at 8:00 and 9:05, Mr. Jerry Mil-

liken at 11:15, Mrs. Kay Chico

at 1:25 p.m., and Miss Sandra

Matthews at 2:30 p.m. on Tues-

day and Thursday will be given

examinations on Tuesday, Jan.

23, during the regular class

meetings. The final examination

in French 112 will be given at

9:05 a.m. on Tuesday, Jan. 23.

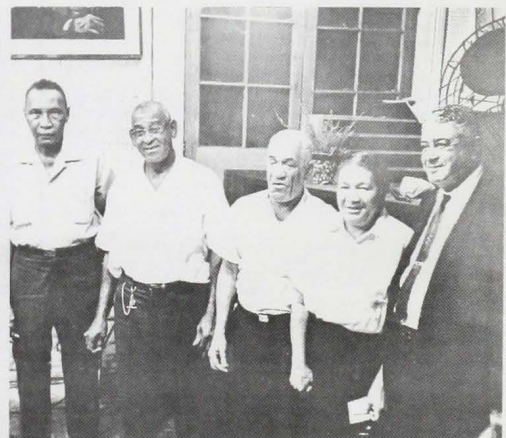

Preservation Hall Jazz Band



# Letters . . .

Dear Editor:

The letter to the editor on the "great test", I feel, is the exception rather than the rule. Yes, I am sure a few students (maybe as high as 150 students) have had difficulty with their programs. This is only about 10% of the enrollment which is having trouble. If this is so bad show me a more efficient system. If there is a meeting of the faculty and administration on how complicated, slow, and nerve-wracking registration can be made, I have yet to receive an invitation. We are constantly trying to improve our system which will be evident in the future.

When a student takes a class he doesn't need, it is just as much his fault as well as his advisors. If a student would read his catalog instead of throwing it away, he would realize that it is his responsibility to complete his schedule. The requirements are printed in the book and if they are followed one won't any have trouble when an evaluation comes up. If at any time immediately seek a solution, not wait for the end of the semester. If a person has put some thought into his schedule and requirements and not so much emphasis on instructors or times that certain classes are offered he wouldn't have to have a change of schedule or be unable to get the required classes.

The student should be happy he only has to take a comprehensive exam. Some schools require the GRE and one must obtain a minimum grade or you don't graduate. Why should one be afraid of the comprehensive exam in his major field? This shouldn't put a great pressure on one, after all, its the subject in which he feels best qualified.

I feel if everyone would cooperate 100% instead of fighting against the college in general, we could reduce most of our internal problems and make both your stay and ours a better one.

Robert F. Lord Jr.  
Mathematics Dept.

Dear Editor:

Recently, there has been much controversy on the \$2 sitting fee for the Kanawhachen. Many students have voiced their opinions on the matter, some have written editorials or letters to the editor of the Mercury so that their opinions and disagreements may be read by others. Students vetoing any thought of paying a \$2 sitting fee expressed their opinions, and yet, they knew nothing as to the reason for the sitting payment.

The Student Government Association of Glenville State College is very much interested in solving this discontentment, as I witnessed at the SGA meeting held Tuesday evening, Dec. 12.

An explanation for the sitting fee was given by Mr. Charles Scott, a guest at the SGA meeting. In order for a more professional job to be done on portrait photography a qualified photographer was asked to take the pictures, as has been done in previous years, excluding last year. This was the reason for the sitting charge.

Also mentioned during the meeting was that a Ma'Del photographer will be available during semester registration providing 150 students agree that they will sit for their photographs. An arrangement with the Student Council will be made at a later date.

Students believe that a sitting fee is out of the question, especially after they have just paid a gross sum towards their education. GSC is not the first college to charge a sitting fee for photographs, other state colleges and universities charge a \$2 minimum fee. For example, Marshall University charges a sitting fee. A poll taken by Mr. Scott concerning whether or not other colleges and universities charge a sitting fee, shows that 90% of the questioned colleges do charge an additional fee. If students want a professional job done, then the students must pay a little extra. Progressively creative and professional ideas are used to compose a yearbook, but without student support, freshness and excellence of construction can be delayed.

Perhaps there are better ways to solve the problem to the portrait fee and the yearbook construction. Some students voice their opinions, others just listen, but neither of the two actually look for the reasons for the way things are.

Therefore, students should be very opened-minded, not biased, and not jump to conclusions before searching for the reasons. There is a reason for everything, all one has to do is ask.

Pat McKown

## THE GLENVILLE MERCURY The Student Newspaper Glenville State College Telephone Ext. 294

Entered as second class matter November 23, 1929, at the post office at Glenville, W. Va., under the act of March 3, 1879. Published every Wednesday during the academic year except on holidays.

### STAFF

Editor . . . . . Dennis Myers  
News Editor . . . . . Sharon Dutton  
Sports Editor . . . . . Kenneth Cutright  
Photographer . . . . . Pat McCartney  
Columnist . . . . . William Lewis  
Cartoonist . . . . . Tom Dailey  
Circulation Editor . . . . . Janet Kesterson  
Typists . . . . . Judith Posey,  
Mary Sue Frashure  
Advertising Manager . . . . . Newton Nichols  
Reporters: James Bull, Kathryn Casto, Robert Cribbs, Marie Davis,  
Mary Hardman, Emil Hoffman, Ronald Riggs,  
Vance Weekley, Tom Morrison and Sue Ronson  
Adviser . . . . . Yvonne H. King

Printed by the Grantsville News, Grantsville

# Miss Olsen Serves GSC Staff In Music Dept. For 38 Years

By Vance Weekley

The longest member in service of the Glenville State College staff is Miss Beatrice Olsen of the music department.

Miss Olsen was born in Reading, England which is about 90 miles Northwest of London. She came to the United States in the year 1915. She distinctly remembers the nine-day voyage of which three of those days she was very seasick.

After her arrival here in the United States, Miss Olsen spent eleven months in New York state. She then moved to South Portland, Maine where she graduated from high school. Miss Olsen received her degree in music from the New England conservatory of Music in Boston.

Miss Olsen came to Glenville State College on November 17, 1930. At that time she was the only member of the music department. Since there was no equipment in the music department, owning three music stands was truly a luxury.

In her early days as a teacher at Glenville State College she had an orchestra, a choir, and a chorus. These organizations entertained for many of the college activities. The band was organized later when the second member of the music department was added, Mr. Harold Orendorff. A degree in music was then offered.



Miss Olsen

Miss Olsen is very proud of the fact that the present music department was built up from nothing.

Miss Olsen considers Glenville to be her home because her friends are here and she loves Glenville. She said, "I think I make a very good West Virginian."

Up to the present, Miss Olsen has had very little time to develop hobbies. Music is both her vocation and her avocation. It is always a pleasure for Miss Olsen to sit down and play the piano or organ for an hour or more.

She considers people and beauty to be her two chief interests. She remarked, "I like

people; I like to hear what they have to say; what they think and above all what they do."

Anything that is beautiful is of interest to Miss Olsen. She likes to see a well-kept lawn, a clean orderly house, and artistic arrangements of any kind. Miss Olsen finds extreme satisfaction in mowing the lawn and complete relaxation in pulling weeds.

Athletically, Miss Olsen replied that she was not too promising. She played ping-pong viciously and could score pretty well in croquet. And is she accidentally fell over board, she could swim a short distance. Miss Olsen believes that a hiking club would be more to her speed.

Miss Olsen likes to read biographies and a limited amount of history, but musical people tend to read music rather than books.

If she finds the days too long and dreary, she can always find a jig-saw puzzle to work or beat the cat at solitaire.

Miss Olsen keeps abreast of the times through the daily newspapers and weekly periodicals such as LIFE and TIME.

yet scheduled. The production will be directed by Mr. Stewart Beach, instructor of speech at Glenville State College.

New pledges were recently initiated into the Ohnimgohow Players. New Members are Betsy McCoy, Mary Stone, Trava Vogel, Melody Johnson, Gary Hollandsworth, Kathy Casto, and Susan Steen.

A series of one-acts will be presented at the beginning of third term. The plays are to be selected from those presented by the Play Production class. These productions are directed by members of that class.

The play, "Epiphany" will be Glenville State College's entry in the West Virginia State Inter-Collegiate Speech Festival held in Jackson's Mill In April. The play is directed by Bill Monk.

Recently, the newly-formed Publications committee held an organization meeting. Mrs. Yvonne King, director of news and publications, was elected chairman. Dennis Myers was elected secretary.

# Old News Anyone?

by Tom Morrison

Who wants yesterday's papers? Who wants yesterday news? Nobody in the world and certainly no one on the campus of Glenville State College.

Is GSC so isolated from the main routes of newspaper distributing that papers from the area arrive from two to three days at the local outlets such as the hotel lobby, and the drugstore newsrack before they are placed at the reading disposal of the student body?

It is not unusual to see an area paper dated Friday morning still in the newspaper holder on the following Tuesday morning. This would be alright if there were papers for Saturday, Sunday and Monday, but Friday's edition is the latest and Tuesday's will be in the holder on Friday.

Surely there must be some solution so that the student body can be updated as far as newspapers in our library is concerned. If it is possible for the establishments downtown to receive the area papers on the same day they are published, then surely our campus is not located a far distance from the community.

It is a well-known fact that papers from the Clarksburg area are delivered along an established route leading into Glenville bright and early six days a week. If this paper is delivered early in the morning, then where does it go for a lapse period of time between arrival to the library and the time it becomes available.

The world today moves at a fast pace, the things that happen

# Monk, Lewis Schedule Revue

"From the Top of the Flagpole", a revue by Bill Monk and Bill Lewis, is scheduled for the month of February. The revue, which will consist of original features by Monk and Lewis, will be open to the public and will cost 50 cents. The revue will also consist of skits, songs, monologues, and adaptations of television programs and Broadway shows. Kenny Coleman will be the stage manager for the production, assisted by makeup chairman, Kathy Steele, and technical director, Larry Reed. New members of the Ohnimgohow Players will serve in the cast, house staff, and stage crew. An Awards Banquet for the dramatics group is also planned for early spring.

"Look Back in Anger," a three-act play by John Osborne, is scheduled for March 6, 7, 8. Try-outs for the plays are not

yesterday and not of too much concern to the public. We as students want to know early the next morning who won the game last night, or what senator had to say at the DAR Convention last night or how many persons were injured in an automobile accident and who these people are.

Our library does not provide this service, why? Perhaps there is an answer that the student body can be given by those who know.



## Bowling Schedule

Date	Team Numbers	Day
January 4, 1968	1-10 2-9 3-7 4-6 5-8	Thursday
January 9, 1968	8-10 1-5 2-3 4-7 6-9	Tuesday
January 18, 1968	4-5 6-7 1-9 2-8 3-10	Thursday
January 23, 1968	3-9 4-8 7-10 1-6 2-5	Tuesday
February 15, 1968	5-9 4-10 3-6 2-7 1-8	Thursday
February 20, 1968	1-7 2-6 3-8 4-9 5-10	Tuesday
February 29, 1968	9-10 3-4 5-6 7-8 1-2	Thursday
March 5, 1968	1-3 2-4 6-10 8-9 5-7	Tuesday
March 14, 1968	6-8 7-9 1-4 2-10 3-5	Thursday
March 19, 1968	3-7 4-6 5-8 1-10 2-9	Tuesday
March 28, 1968	2-3 8-10 6-9 4-7 1-5	Thursday
April 2, 1968	1-9 2-8 3-10 4-5 6-7	Tuesday
April 11, 1968	7-10 1-6 2-5 3-9 4-8	Thursday
April 16, 1968	3-6 2-7 1-8 5-9 4-10	Tuesday
April 25, 1968	3-8 4-9 5-10 1-7 2-6	Thursday

Team Number	Team Name
No. 1	TKE No. 1
No. 2	TKE No. 2
No. 3	TKE No. 3
No. 4	TKE No. 4
No. 5	TKE No. 5
No. 6	Alphies
No. 7	Theta Xi Animals
No. 8	Theta Xi Greeks
No. 9	Theta Xi Unicorns
No. 10	DZ s East Main

No Bowling:

February 1 (Semester Break)

February 6 (Home Ball Game)

## Students Urged To Meet Advisors

Several changes have been made in the second semester schedule in the year 1967-68. These changes should be taken into consideration before registration, which is scheduled for

Feb. 5, 6, 7. The changes were announced by the Dean of Glenville State College, Mr. Delmar K. Somerville.

First term cancellations are: Business 303 at 1:25 taught by Mr. Bill Roberts; English 102 taught by Virginia West at 2:30; Speech 101 instructed by Mr. Milton E. Kern at 2:30; and Physical Education 216 instructed by Mr. Jerry Milliken at 2:30.

Classes cancelled for the second term are: Speech 336 at 11:15 instructed by Mr. Kern; Health 121 at 1:25 taught by Mr. Milliken; and Business 304 instructed by Mr. Roberts at 1:25. The only class cancelled for the semester is Mathematics 310, taught by Miss Betty Eubank at 2:30.

First term additions are: Library Science 330, taught by Miss Virginia West at 2:30; Speech 336 at 12:20, instructed by Mr. Kern; and Mathematics 310 at 2:30, instructed by Miss Eubank.

Added to the second term schedule are: Music 306 at 8:00 taught by Mr. Edward Vineyard; and Speech 101 at 11:15 instructed by Mr. Kern.

Semester additions are: French 211 at 9:05 taught by Mr. John Muir; Physical Education 216 taught by Mr. Milliken at 9:05; Health 121 at 7:00 instructed by Mr. Milliken.

Education 490 at 9:05 first term to Mr. Cornett Woodley is rescheduled at 6:30-9:30 p.m. on Monday and 6:30-8:30 p.m. on Wednesday during the same term and will be taught by Dr. Billy Ross in room 304 A.

Business 306 at 9:05 to Mr. Warren first term has been cancelled and changed to a semester class to be taught from 7:00-10:00 by Mrs. Pauline Nagy in room 102A.

Economics 202, originally scheduled for 2:30 second term to Mr. Warren has been changed to a 9:05 class first term. Business 305 at 2:30 second term has had a change of instructors. Mr. Bill Roberts will teach the class, instead of Mr. George Lucas.

Education 407 at 8:00 first term will meet in the library, not in room 102 A, as scheduled.

## Music Students Present Recitals

Two studio recitals will be presented in the music department next week. On Tuesday, Jan. 16, at 7 p.m., piano students of Miss Bertha E. Olsen will perform in the auditorium, and on Wed., Jan. 17, at 7 p.m., voice students of Robert H. Ellis will perform in the Little Theatre. Studio recitals afford the opportunities for students to perform among themselves in an informal atmosphere.

Students participating will be Jean Barnett, Jerry Black, Karen Brannon, Cheryl Carr, Shirley Cunningham, Judy Counts, Carol Folger, Nelson Elliott, Larry George, Rosemary Idleman, Shirley Hardman, Joyce Lawhon, Jackie Pitts, Larry Ranson, Mary Stout, Janet Swiger, Richard Spiker, and Theresa Parker.

### MERCURY POLICY

Last year, The Glenville Mercury printed a statement of policy which says, "Mercury policy does not permit the printing of unsigned letters; however, names may be withheld upon request."

This year, due to the pressure received from various sources, the Mercury will not publish any letter unless it is signed. Anyone who has anything of value to discuss in a letter to the editor should at least have the integrity of support his views.

### MEETING

There will be a meeting of all teams entered in the men's intramural basketball program on Thursday, Jan. 18. All team captains should be present for this meeting.



## Fairmont Drops Lilly Men 79-77

A desperate last minute Glenville rally fell short giving Fairmont a hard fought 79-77 victory Saturday at Fairmont.

Fairmont had four players in double figures in gaining their tenth win of the season against a single loss. Glenville's record's now stands at 3-5.

The first half remained close as the Falcons held a 39-34 advantage at the end of the half.

The lead changed hands in the second half with each team gaining a ten point lead at various stages of the game.

The Falcons grabbed a 12 point lead with only three minutes remaining a 75-63.

Glenville scored ten straight points narrowing the lead to two at 75-73. Glenville got no closer as each scored four points giving Fairmont a 79-77 victory.

Robinson again paced Glenville getting 26 points, high for the game. Steve Spicer and Jim Archer added 14 and 10 respectively.

Dave Shaffer and Wayne Denham paced Fairmont with 19 points each followed by Pat Sloan and D.M. Prickett with 17 and 14.

## As I See 'Em . . .

by Ken Cutright

In ten starts this '67-68 season the GSC Pioneers have compiled a four win and six loss record, counting the Weston Shrine tournaments.

In checking the scores of the games played thus far, it can be seen that the Glenville record could have easily been 8-2 if they could have accounted for 15 points in a total of four games. In two games with Fairmont, the Pioneers have been called for offensive foul tending, each time, the bucket would have been enough for the win.

The conference leader, Fairmont and Glenville have met three times thus far and Glenville lost 75-73, 72-68 in overtime, and 79-77. The Pioneers worst game of the season was against the previously winless W. Va. Tech., falling by a 88-73 margin. Besides the outstanding efforts against Fairmont, the Pioneers defeated highly regarded Salem, 76-69.

Another fact worth noting is that in ten games the Pioneers

have scored 815 points against the opponents 805, an average of one point per game better than the opposition.

Jack Robinson is continuing his hot scoring leading the in Pioneers thus far, averaging around 27 points per game. The sophomore is from White Sulphur Springs and has been a standout for the past two years.

### Sidelights

Congratulations out to TKE I, intramural volleyball champs. The team gained the title by defeating the Stewballs in the championship game. They are also leading in points for the season thus far.

Five GSC athletes will be graduating at the end of this semester. We would like to take this opportunity to thank them for the dedication and work they have done for the athletic program. They are: Frank Hughes, football; Danny Lantz, baseball; Rod Jamison, football and golf; Phil Pitt, baseball; and Carlton Spicer, basketball.

## SGA Bowling Leagues Battle

Entering competition against opposing bowling teams are the teams of the Greek league. Chairman of both the Greek and Independent Leagues is Jerry Jackson.

The roster for TKE I team is as follows: Mike Taylor, Rick Wagner, Henry Fuller, Dan Schumate, Jerry Rogish, and Walt Turner.

Team members for TKE II are Jim Moorehead, Marshall Badgely, Bob Cribbs, John King, Roy Hall, and John Telvock.

Those on the TKE III team are Dave Fletcher, Dave Keifer, Gary Hill, Bob Marshall, Steve O'Neil, and Joe Davis.

Members on TKE IV are Roger Simon, Steve Barnett, Bill Perry, Randy Bragg, and Larry Woods.

TKE V team members are Rick Dayhuff, Steve Hayhurst, Ed Ball, Charles Smith, Marcus McPhail, and Gail Plum.

The Animals, Theta Xi's sextet, are Tom Parker, Gerald Ramsburg, Jerry Trembush, Bill Frost, Jim Sprague, and Emil Hoffman.

Alphies, the Alpha Sigma Alpha Sorority team, are Reba LaBaron, Carole Hauman, Donna Mills, Kathy Roten, Donna Pittman, Jean Burke, and Marilyn Sennett.

### SUMMERS PHARMACY

Prescription Druggist

Glenville, W. Va.

## January Activities

Organization	Activity	Time	Place	Date
Music Dept.	Lyceum	1:00-5:00	Auditorium	Jan. 10, 1968
GSC Chess Club		8:00 p.m.	Auditorium	Jan. 11, 1968
Music Dept.		3:30-5:00	Multi-Purpose Room	Jan. 11, 1968
		1:00-5:00	Auditorium	Jan. 11, 1968
Greek Council	LBH Couns. Pract.	6:00-7:00	Lewis Bennett Hall	Jan. 11, 1968
Music Dept.	Mix	9:30-12:00	Ballroom	Jan. 12, 1968
TKE		1:00-5:00	Auditorium	Jan. 12, 1968
Literary Society	Pledge Class Mix	8:00-12:00	Ballroom	Jan. 13, 1968
AEA	Meeting	3:00-5:00	Lewis Bennett Lounge	Jan. 14, 1968
TKE	Meeting	5:30-8:00	Little Theater	Jan. 15, 1968
	Meeting	6:00-9:00	Lewis Bennett Lounge	Jan. 15, 1968
	Choir Rehearsal	7:00-10:00	Auditorium	Jan. 15, 1968
	Wind Ensemble Reh.	3:35-5:00	Auditorium	Jan. 15, 1968
Major's Club	Faculty-Major Game	7:00-9:00	Gym	Jan. 16, 1968
	Recital preparation	2:00-3:30	Auditorium	Jan. 16, 1968
	Student recital	3:30	Auditorium	Jan. 16, 1968
SEA	Meeting	6:00-7:00	Little Theater	Jan. 17, 1968
Student Council	Movie	3:45-11:00	Auditorium	Jan. 17, 1968
	Choir practice	3:35	Auditorium	Jan. 18, 1968
O.D.	Meeting	3:30-5:30	Lewis Bennett Lounge	Jan. 18, 1968
	Sci. Speaker	7:30	Little Theater	Jan. 18, 1968
Speech 224		2:30-3:30	Auditorium	Jan. 18, 1968
LBH Couns. Pract.		6:00-7:00	Lewis Bennett Lounge	Jan. 18, 1968
Alpha Sigma Alpha Mix		6:00-11:00	Ballroom	Jan. 19, 1968
Speech 224		2:30-3:30	Auditorium	Jan. 19, 1968
Choral Union	"Requiem" by Faure	8:00	Auditorium	Jan. 21, 1968
G.E.D. Testing		8:00	Lewis Bennett Lounge	Jan. 22, 1968
AEA	Meeting	5:30-8:00	Little Theater	Jan. 22, 1968
TKE	Meeting	6:00-9:00	Lewis Bennett Lounge	Jan. 22, 1968
	Wind Ensemble Reh.	3:35-5:00	Auditorium	Jan. 22, 1968
Speech 224		2:30-3:30	Auditorium	Jan. 22, 1968
G.E.D. Testing		8:00	Lewis Bennett Lounge	Jan. 23, 1968
Science Club	Movie	2:30-9:30	Auditorium	Jan. 23, 1968
Speech 224		2:30-3:30	Auditorium	Jan. 23, 1968
	Wind Ensemble Reh.	3:35-5:00	Auditorium	Jan. 24, 1968
Speech 224		2:30-5:00	Auditorium	Jan. 24, 1968
O.D.	Sandwich Sale	10:00-11:30	Domus & AZ House	Jan. 24, 1968
	Jan. Graduation	2:30	Lewis Bennett Lounge	Jan. 26, 1968
AEA	Meeting	8:00	Little Theater	Jan. 29, 1968
TKE	Meeting	6:00-9:00	Lewis Bennett Lounge	Jan. 29, 1968





Daniel Gooding

## Daniel Gooding Represents Seniors

Daniel Gooding, a member of the Student Government Association, is President of the senior class. He represents the seniors and is their spokesman to the Council.

Gooding, a physical science and social studies major, was graduated in 1964 from Weston High School. Living presently in the Theta Xi house, Dan is an active member and is the President of the fraternity. He was a reporter for the *Mercury* for two years. Also, Dan was selected as a candidate for *Who's Who in American Colleges and Universities*.

After receiving his degree, Dan plans to teach in Europe for the period of time contracted him and return stateside to work on his Masters Degree.

## Data Processing Classes Aid In Payrolls, Grades

Electronic computers and their accompanying effects have been with us for about two decades. They have been slow to arrive in the schools, but soon they will march on classrooms demanding attention and attendants. They have made their appearance at Glenville with the data processing course being taught by the extension Division of West Virginia University. The purpose of this article is to give the average student a deeper understanding of data processing and the use of computers.

Since their first appearance on earth, men have gathered information and have attempted to pass useful ideas to other men. The carving of word-pictures on the walls of ancient caves as well as hieroglyphics on stone tablets represent some of man's earliest efforts to convey information. Scenes of hunting, maps of battles, and the stories of heroes were put down for all to see.

As civilizations grew more complex, better methods of communication were needed. The written word, carrier pigeons, the telegraph and many other developments carried ideas faster and faster from man to man. In recent years the electronic computer has become increasingly important in the lives of all the people in the industrialized nations of the world. Computers are being widely used to aid with communications, and calculations in the United States and other countries. Their effect becomes more important every day.

Electronic computers are among the fastest and most versatile instruments for sorting and

## Smith Designs Wesley Crest

The union of religion and education is symbolized in the new crest which has been designed for the Wesley Foundation. An open Bible and the "lamp of knowledge" appear in the center encompassed by two crosses, the name of the college and the title of Wesley Foundation.

Bob Smith, a part time commercial artist from Parkersburg, devised the crest which first appeared on the Homecoming float of the Wesley Foundation and which now can be seen in their new building.

The Glenville State Wesley Foundation is believed to be the first in the state with such a crest. The first emblem was designed for the first Wesley Foundation which was originated at the University of Illinois in 1932.

Richard Wyatt is the chairman of the committee that originated the idea, selected and approved the emblem. Other members of the committee are Marilyn Dague, Ann Jane Bucklew, Judy Greenlee and Faye Boserman.

Navy blue sweatshirts with white emblems are available to anyone interested. Navy and white have been adopted as Wesley Foundation colors.

Plans are being formulated for a booster banner which will show the new crest.

Reverend Bayer, the Methodist campus minister, has been in a Parkersburg hospital due to flu leading to pneumonia.

comparing now in use. Computers provide the means for greater speed and accuracy in working with ideas. The changes in opportunity and attitudes that occur in going from "rags to riches" are the same kinds of changes that occurred when man switched from paper-and-pencil methods of working with ideas to using computers. Their development took a long time; their impact has been great and has not as yet reached its peak.

The basic job of computers is the processing of information. For this reason, computers can be defined as devices which accept information, perform mathematical or logical operations with the information and then supply the results of these operations as new information.

Inside the computer, information is worked on mathematically and logically. Technically, the mathematics done by any computer is only addition, although problems involving subtraction, multiplication, division and more complicated mathematics are continually run through the machines. The apparent contradiction between the technical limitations and the problems actually run through the machines can be partly explained by the speed at which computers work. For example, multiplication is done by many rapid subtractions.

Comparing, sorting and rearranging of information are the kinds of logical operations done by computers. A computer is given a set of numbers and because the proper set of rules has been provided it is able to indicate whether the numbers are the same. A computer can ar-



ASA Pledges

## Robert Kulp Joins Staff, Becomes Food Director

As for any future changes in the college cafeteria, Mr. Kulp would like to see served a sit-down meal with table cloth. If waitresses were provided through the college, the only additional expense would be the table cloths.

Mr. Kulp is the father of a son, Robert Jr., 13 and a daughter Dana, seventeen.

Mr. Robert Kulp, his wife, Jeannette, and family have recently moved to their new home

at 917 Mineral Road, Glenville, Mr. Kulp says he is most pleased with his new position as Director of Foods Services. He found the equipment in the cafeteria to be in excellent condition.

Mr. Kulp, who for several years was employed by Stouffers (a chain restaurant), and his family have lived in many parts of the United States such as: Pittsburg, Chicago and Boston. But of all the places they have lived, they find the people of Glenville to be the friendliest.

When asked what encouraged his taking the new job, Mr. Kulp explained that he was impressed by the acceptance of his arrival here in West Virginia. President Wilburn and his wife met Mr. Kulp at the Kanawha Airport in Charleston.

Compared to other places he has lived, Mr. Kulp finds West Virginia to be very enjoying and relaxing. He refers to the city as being a continuous rat race.

Before coming to Glenville State College, Mr. Kulp was employed as Operation Manager for a Stouffer's Restaurant in Boston that was affiliated with the Massachusetts Institute of Technology.

## "In" On Campus

The "In" word on college campuses this season seems to be "hang-up."

For the benefit of those who drink, a hang-up is different from a hangover.

A hang-up is when something "bugs" you.

The hang-up is not new. Actually, it has been around since the beginning.

Noah, as an illustration, had this big weather hang-up Jonah's hang-up was with whales.

According to Dick West, columnist, there is a small book out titled, "You Have a Hang-up If..."

Here are a few selections: -"You have a hang-up if you think your husband is really a CIA agent."

-"You have a hang-up if you are especially nice to Chinese waiters so you won't get in trouble when China takes over."

These examples are rather mild. They are grown-up hang-ups. The worst type is middle-age hang-ups. Here are a few, you have a middle-age hang-up if:

-"You walk a mile for a beer and then decide to stop drinking."

-"You buy Hertz stock and root for Avis."

-"You think J. Edgar Hoover looks like a hippie."

You may be a teen "hang-up" or is it "hang-over" trying to read and understand this column.

range any set of ideas or other facts in any order desired.

Information gives into a computer and is operated on mathematically or logically and new information is produced. If the information going in is hours worked and rate of pay, the information produced is probably a payroll. If student grades and attendance are processed, report cards are the information produced. Many types of information are processed to produce many different kinds of new information.

## Alpha Sigma Alpha Plans Mix, Dance

The new pledges of Alpha Sigma Alpha Sorority are: Carolyn Eisman, Barbara McLaughlin, Jean Moran, Judy Sanford, Karen Gruesser and Vickie Smith. A pledge meeting was held Thursday, Jan. 4, to discuss the pledges' plans to hold a mix on Friday, Jan. 19, following the basketball game. The band for the mix will be the Philly-Loo-Byrd!

Tau Kappa Epsilon Fraternity sent the sorority a bouquet of white roses and holly for Christmas. The Theta Xi pledges painted the Alpha Sig rocks, which are in the form of the sorority Greek letters and are up on the hill with the Theta Xi rocks.

A dance in the month of March is being planned by the active members of ASA.

## SGA Presents Movie; 'The Chase' Set Jan. 17

"The Chase" is the latest on the Student Government Association's agenda. This two hour long movie will be presented Wednesday, Jan. 17 at 3:30 and 7:00 free of admission to the students on Glenville's campus.

Presenting a long harsh look at what makes people tick, "The Chase" displays injustice, apathy, racial prejudice, the overprivileged rich and the undeserving poor. The movie involves a young escapee, played by Robert Redford, whose return to his little Texas hometown ignites the fears, passions, ambitions and violence that simmer just below the surface of an outwardly serene townspeople. Marlon Brando, as the sheriff, seems to be the only sane, truly good man as he tries to cap the fires of emotion in sight. Other stars in this suspenseful movie are Jane Fonda, E. G. Marshall, Angie Dickinson, Martha Hyer and James Fox.



## This Area's Greatest Crop

is you young people, in our opinion. If you have plans or projects with which we might be helpful, come in and talk!

## Kanawha Union Bank

Glenville, West Virginia

Member of the Federal Deposit Insurance Company