

The Glenville Mercury

Vol. XXXIX, No. 13

Glenville State College, Glenville, W. Va.

Wednesday, January 17, 1968

DZ's Lose Mom Ewing

Mrs. Eula Joe Ewing, house mother of the Delta Zeta Sorority and known affectionately as "Mom" by the girls, passed away Thursday, Jan. 11, 1968, in the Union Protestant Hospital, Clarksburg.

She was the widow of Johnson Cecil Ewing of Glenville, an engineer with the United States Government in the building of the Panama Canal.

The Ewings were residents of the Canal Zone for 45 years. They resided in the city of Pedro Miguel where later a Public Circle was named "The Ewing Circle" honoring their many years of service in the Canal Zone.

"Mom" taught illiterate G.I.'s in Japan and has served as a dietician for a School for the Deaf.

She was a graduate of Glenville Normal School and was a teacher in the schools of West Virginia and also in the Methodist Mission School in Panama City, R.P. She was a member of the Eastern Star and a member of the Trinity Methodist Church of Glenville.

Mrs. Ewing was the daughter of the first mayor of Greater Clarksburg.

Throughout her life, from the time she arrived at the Delta Zeta Sorority house, about 1 1/2 years ago, "Mom" was embroiled in the forefront of the DZ home.

Fees Due February

Fees for the second semester will be due and payable to the business office upon completion of the student's registration on February 5, 6, or 7.

The second semester fees will amount to \$433.72 for West Virginia residents living on campus and \$650.72 for out-of-state students living on campus. This amount will be one dollar less than the first semester fees because of the absence of payment for the I.D. Card issued on a yearly basis.

Payments for dormitory and food services may be made by the term by both in-state and out-of-state students. Third term dormitory and food services will be in the amount of \$166.86 for both West Virginia's residents and out-of-state students.

Students's completing registration may pay at their option first term expenses or fees for the entire second semester.

Checks for payment are acceptable by the business office and should be made payable to Glenville State College for the exact amount.

Part-time students will pay according to the number of hours taken.

Any student wishing to have a 1968 *Kanawha* mailed to him should stop by Mr. Scott's office. A one dollar deposit is necessary to cover mailing expenses.

Choral Union, Quintet Present Concert



Soloists and accompanists are shown as they prepare for Sunday's choral concert. Left to right are: Sondra Neese, Mezzo Soprano soloist; Miss Bertha E. Olsen, organ accompanist; Standing, Robert Ellis, director; Larry George, baritone soloist and Shirley Cunningham, piano accompanist.

On Sunday, Jan. 21, at 8:00 p.m., a concert will be presented by the Woodwind Quintet and Choral Union of GSC in the college auditorium.

The Quintet, under the direction of Edward Vineyard and presenting the first half of the program, includes: Theresa Boggs Parker, oboe; Richard Spiker, clarinet; Cheryl Carr, flute; Lawrence Ball, Bassoon; and Michael Boggs, French horn. The Quintet will present two numbers; "Divertimento," by Joseph Haydn and "Sarabande in D minor," by Johann Sebastian Bach.

Following intermission, the Choral Union, directed by Robert Ellis, will present the *Requiem* of Gabriel Faure, a mass in Latin. The *Requiem*, first performed in Paris in 1888, was written in memory of the composer's father. Simplicity is the keynote of the Requiem. Faure has avoided any attempt at dramatization, contemplation. Soloists for the number are: Sondra Neese, mezzo-soprano; Larry George, baritone. Accompanist on the organ is Bertha Olsen and on the piano is Shirley Cunningham.

The GSC Choral Union, organized last year, has ninety-five students, as well as faculty members and students from Glenville High School and includes:

Robert Barnett, Rita Jo Beagle, Cynthia Jane Beer, David Bennett, Delores Dianne Betler, Rita Beryl Burdette, Christine M. Carlson, Sharon Lee Christian, Robert Lee Clay, Judith Lynn Counts, W. Thomas Dailey, Doris Ann Davis, Cynthia Ann Day, Melvin Thomas Dooley, Dianna Jane Duffield, Nelson Dale Elliot, Roger Elmore, David Aaron Enoch, Patricia Ann Gaul, Jane Ellen Garvin.

Debra Rae Gruesser, Joanne Mae Harbour, Rita Rae Hayes, Darrel Lee Heater, Morna Lee Hillary, Christina Fay Howard, (Continued on Page 4)

HINKLE PRESIDES OVER DISCUSSION

The Literary Society met on Jan. 7 to discuss J.D. Salinger's book entitled *The Catcher in the Rye*. Dr. Espy Miller, the Chairman of the Division of Language and advisor for the Literary Society, stated, "Salinger's account of the odyssey of Holden Caulfield is a modern journey of youth searching for his place in the world. It is the age-old account of youth discovering the reality and truth of the world."

Ann Mullins presided at the meeting at which Coy Rhoades Hinkle led the discussion of the novel. John Weber, A.G. Harris and Sharon Yoak were also leaders in the discussion.

February's discussion by the Literary Society will center on George Orwell's 1984 and in March the Literary Society will delve into *Who's Afraid of Virginia Wolfe* by Edward Albee.

Pencil Drawings Adorn Building

Large pencil drawings adorn the first and second floor hall of the administration building. These are the material evidences from Art 200, Representational; Drawing, which is an introductory course to most art courses.

Drawings in pen, ink, charcoal, pen and anything markable are the instruments with

(Continued on Page 4)

Monk, a junior speech major from Parkersburg. Doubling as rhythm guitarist and vocalist is James Prim, who is a sophomore from Mahone. The newest member of the Spektrum is a junior major, Lynn Stotler. Lynn is the organist for the group.

The band was organized last spring and practiced wherever room and electrical outlets were available. Recently the psychedelic lights were added to some numbers. They plan to play just as long as they are in school and keep a full schedule of events. They play at the Cove when there is no conflicting event on campus.

When asked what he thought about being the leader of one of only two groups on campus, Noi replied, "We like having more than one band around campus; there should even be a couple more. People won't get so tired of having us around if there is another group active. There will always be plenty of engagements to fill."

If the Greeks are interested in their Greek news page becoming a reality, then please have all news in by the deadline which is Wednesday of each week.

This is the third week that the Mercury has attempted to print a Greek news page but could not due to the failure of certain organizations to have their news in on time.

'Spektrum' Plays At Local Function; Feature Psychedelic Light, Soul Music

By Sue Ranson

Popular music, soul music and psychedelic lights are the common trademarks for the Spektrum of the GSC campus. With Noi Samson as the leader, the band has played at mixes on the Glenville campus and at Glenville High School, Grantsville, Snyder's in Buckhannon and most often at the Cove in Sand Fork. Presently they are in the process of booking a night at the Trapezoid in Weston.

The five-piece group says that they play mostly for the enjoyment of their music. Thus far, much of the proceeds from their performances has been used to purchase new equipment. Most of the instruments and accessories belong to Noi or to his group in Washington, D.C., "The Siamese Cats."

Lead guitarist is Noi, who is a junior art major. Thomas Lauderman, a junior music major from Clarksburg, plays the bass guitar. On the drums is William





Letters . . .

Dr. M'Timkulu Expresses Enjoyment of GSC Visit

Dear Dean Somerville:

In reply to your letter of December 20 concerning Dr. M'Timkulu's visit, I am delighted to tell you that he felt that his visit to Glenville State College was one of the most pleasant of all he has made.

Dr. M'Timkulu was particularly pleased with the arrangements which had been made for him. The techniques of assigning him to a different department for each day and of combining all the classes into one large lecture audience he found particularly valuable. It conserved his strength and enabled him to reach a larger audience. You and Mr. McCartney are to be commended, and I intend to suggest that other schools profit from your excellent idea.

I am grateful to all of you for giving him such an enjoyable week, and I'm delighted we could give you such an outstanding scholar in residence.

With best wishes for a Happy New Year.

Sincerely yours,
Mrs. Helen S. Wood
Administrative Director

Collier Elected Pres.

Of Science Fraternity

William B. Collier, a senior from Henderson, Md., is the newly-elected president of Chi Beta Phi, honorary science fraternity. He will assume his new office second semester upon the resignation of Frank Hughes, who will graduate in January with an A.B. degree in education. Collier, a physical science and mathematics major, will do his directed teaching the second term of next semester.

Staff Changes Made

Since two staff members will be doing their student teaching next semester, there has been temporary changes on the staff. Sharon Dutton, sophomore, will be replacing Dennis Myers, a senior English major who will be doing his directed teaching at Ripley High School, as editor-in-chief. Robert Cribbs, a volunteer reporter, will replace Dutton as news editor.

Also doing student teaching is Karen Hern, typist, who will be replaced by Marie Davis. The college news bureau will be handled by Kathy Casto, a sophomore English major. All positions will be filled for one term only.

THE GLENVILLE MERCURY
The Student Newspaper
Glenville State College
Telephone Ext. 294

Entered as second class matter November 23, 1929, at the post office at Glenville, W. Va., under the act of March 3, 1879. Published every Wednesday during the academic year except on holidays.

STAFF

Editor Dennis Myers
News Editor Sharon Dutton
Sports Editor Kenneth Cutright
Photographer Pat McCartney
Columnist William Lewis
Cartoonist Tom Dailey
Circulation Editor Janet Kesterson
Typists Judith Posey
Karen Hern
Mary Sue Frashure
Advertising Manager Newton Nichols
Reporters: James Bull, Kathryn Casto, Robert Cribbs, Marie Davis
Mary Hardman, Emil Hoffman, Ronald Riggs, Vance Weekley, Tom Morrison, and Sue Ranson.

Adviser Yvonne H. King

Printed by the Grantsville Printing Co., Grantsville, W. Va.

Kerns Speaks To DZ's

Members of the Delta Zeta Sorority were hostesses to Mr. Milton Kern on Monday, Jan. 8. Mr. Kern, associate professor of speech, was the guest speaker at the Delta Zeta Standards Program. "How to be attractive to Men," was his topic of interesting information to the actives and pledges.

"The Happening," a special treat for the campus students at GSC, is now being planned by the DZ's for Friday, Feb. 9.

Semi-formal dance preparations are being made for Saturday, Feb. 10. The theme of the semi-formal affair is "Winter Frolic."

We wish to thank the Theta Xi Fraternity, Alpha Sigma Alpha Sorority, Tau Kappa Epsilon Fraternity, the DZ patronesses and friends who expressed sympathy and/or sent flowers upon the death of our housemother, Mrs. Eula 'Mom' Ewing.

Delta Zeta Sorority



Delta Zeta Pledges

Theta Xi Selects Bence; Smith As New Advisors

Mr. Robert Bence, instructor of political science and history, and Mr. Keith Smith, Guidance Director for the Gilmer County Board of Education, have accepted the position of co-advising the Kappa Eta chapter of Theta Xi fraternity. Mr. Bence and Mr. Smith fill the vacancies created by the resignation of Mr. Frank Toth, Associate Professor of Science, and Mr. William Douglas, Associate Professor of Physical Education.

Mr. Bence, who joined the Glenville State College faculty this year, is a 1967 graduate of Indiana University of Pennsylvania. While at Indiana University, Mr. Bence was a member of the varsity basketball squad and later served as assistant basketball coach while in graduate study. His wife, Mrs. Ann Bence, is currently a student at GSC and is an advisor to Alpha Sigma Alpha sorority.

Sharing the obligation of fraternity advisor is Theta Xi's Alumni Association president, Smith, a 1964 graduate of GSC, received an A.B. education degree in biology and physical science here at Glenville and his M.A. degree from the University of Toledo. As an undergraduate at Glenville, he was an active member of Theta Xi fraternity, president and vice-president of the Student Government Association, sports editor for the Glenville Mercury, named Ohnimgohow supporting player of the year, and was selected to appear in the 1964 edition of Who's Who in American

Colleges and Universities. He was a member of the Pioneer football team, was chosen all-conference two years and was named to the second team scholastic all-American. Later he played defensive linebacker and place-kicker for the Wheeling Ironmen.

Mr. Smith is married to the former Mary Jo Nocida and is the father of a four-month-old daughter. The Smith's reside at 109 Center Street, Glenville.

Outgoing advisors, Mr. Frank Toth and Mr. William Douglas, served as active chapter advisors for five and three years respectively.

Mr. Toth is also a GSC graduate receiving his A.B. degree in physical science and math in 1949. He also holds a B.S. degree in chemistry from West Virginia Institute of Technology, a M.A. degree from Marshall University and has worked one year toward his Ph.D. degree at Ohio University. Mr. Toth was a member of the first pledge class of Kappa Sigma Kappa fraternity in 1948. Following the national merger of Kappa Sigma Kappa and Theta Xi fraternity in 1962, Mr. Toth was initiated into the bonds of Theta Xi. While attending Glenville Mr. Toth served as vice-president of the Student Government Association and was manager of the Student Union.

Mr. Toth is married to the former Charlotte Gibson, a registered nurse, and is the father of two children. The Toth's reside

(Continued on Page Four)

Alpha Sig Pledges Work On Projects

A victory mix and pledge projects are the latest on the Alpha Sigma Alpha Sorority agenda.

The mix, following the W.Va. Wesleyan game Friday, Jan. 19, will be sponsored by the Alpha Sigma Alpha pledges. The Philly-Loo-Byrd will perform for the function.

Each of the pledges has two big sorority sisters. Those sisters help them get acquainted with the sorority and sorority life. The pledges are to make a star out of plywood and get the names of all the members and pledges on it for one big sister. This is due in the near future. For the other sister, a pillow is to be constructed at a later date.



Theta Xi Advisors



Jim Lilly (42) drives for two in GSC win.

GSC Gains Two Wins

Willie McGee, Steve Spicer, Jim Archer and Jack Robinson teamed for a combined total of 84 points in leading the Pioneers to their fourth win of the season against five defeats.

Archer, Spicer and McGee in their first 20 plus output of the season teamed with the high scoring Jack Robinson's 20 to give the Pioneers a 99-88 victory over Concord at Concord.

This was the second victory of the season over the Mountain Lions, the first a 90-89 win. Glenville shot 50% from the floor and 68% from the line to take the win.

Wheeling

Glenville came from a 37-36 half time deficit to take a 74-66 WVIAC victory over visiting Wheeling to even their season's record at 5-5.

Neither team could take a commanding lead in the first half as the lead changed hands many times before Wheeling took the 37-36 lead.

With about five minutes remaining Robinson hit on a goal to give Glenville the lead at 64-63, which they never lost. The Pioneers then outscored the Cardinals 10-3 for the 74-66 win.

Steve Spicer and Jack Robinson paced the Pioneers with 24-26 respectively, while Wolfen, Sperger, Zur and Gage hit for 14, 12 and 12 to pace the Cardinals.

Each team had 30 field goals but Glenville hit on 14 free throws compared to 6 for Wheeling.

TKE Is Victorious In Playoff Game

Faculty Defeats Majors In Volleyball Contest

Men's intramural volleyball activity is now over, with TKE I becoming the champions in the final of the single elimination tournament held on Dec. 19.

The next intramural activity will be basketball which will start on Tuesday, Feb. 13. Thirty-two teams are entered in the competition which will conclude in a single elimination tournament on March 25 and 26, April 1, and the championship game will be played on April 9.

Entry into the tournament will follow the same procedure as that in volleyball. A team in order to be eligible for tournament competition must place in one of the first eight positions in number of games won or lost.

The entire intramural program is based on a present system which allows designated points for entry into competition and for playing in the tournament.

The end result of all the intramural activities will be a championship based on total points for participation in the entire year's activities. Currently TKE I is leading in total points with fifty, while the Stewball's are second with forty points.

White Named Champion

Elwood White, an alumnus of GSC teaching at Normantown, is the winner of the 1967 Glenville State College Holiday Chess Tournament. Elwood had three wins, no losses and one draw.

Gary Ramsey, Edwin Richardson and Milton Hartley hold a three-way tie for second place. They each had three wins and one loss.

There was a 50 cents entry fee for the sixteen participants in the chess tournament. The following people were entered in the tournament: Elwood White, Gary Ramsey, Edwin Richardson, Milton Hartley, James Moorehead, Dennis Cunningham, Albert Carlson, Dacel Ware, Michael Richardson, Marvin Trippett, John Muir, James Carez, Patrick McCartney, Daniel Schuda, Al Rauch and Kenneth Coleman.

Each player may now play two formal "challenge" games a week. You may challenge either the player immediately above you in ranking or two above you. Challenge results should be reported to Mr. Carlson.

Future matches will be played with Wesleyan and Morris Harvey Colleges.

Teams entered into competition for the forthcoming activity include the Meetha's, TKE II, Bodkins Bombers, TX Animals, Jay Walkers, Boot Leggers, ADE, Rebels, Red Devils, Double Dribblers, TKE I, Pink Panthers, Globe Jumpers, TX Unicorns, The Fleas, Blue Jays, Hotshots, Hardway Hall, TKE III, The Spastics, TX Greeks, Crusaders, "G" Club, Dee Jays, The Delinquents, Glenville, TKE IV, Stewballs, Grubs, Hustlers, Champs and and Triple A's.

Action will get underway on Feb. 13 at 6 p.m. with the Meetha's against Rebels on Court one and the Red Devils going against the Blue Dogs on Court Two. Following at 6:45 TKE II will meet ADE on court one and the Double Dribblers will play the Fleas on court two. At 7:30 it will be Bodkins Bombers against the Boot Leggers and TKE I against the TK Unicorns. The final games will start at 8:15 with the TX Animals against the Jaywalkers and the Pink Panthers versus the Globe Jumpers.

It is important that the captains of all the intramural teams attend the meeting concerning the activity which will be held tomorrow.

Mapel Nuts Win Title

Women's intramural volleyball is over with the Mapel Nuts from Verna Maple Hall emerging as champions with an 8-2 mark for the season.

Basketball is the current activity. First week action saw Verna Maple being defeated by the Town Girls by a 12-11 margin and ASA won by a forfeit over the DZ's.

The final volleyball standings show:

Maple Nuts	8-2
Gladiators	7-3
1st, 2nd, 5th	7-3
Delta Zeta	4-5
Town Girls	4-6
Hippies	2-8
ASA	1-8

The seven teams entered into the basketball intramurals are the same as those previously entered in volleyball competition.

Independents Form Teams

The Independents of Glenville State formed bowling teams which were submitted to the Student Government Association, which sponsors the bowling leagues at GSC. The teams consist of eight independent teams, one auxiliary team composed of members of the Order of Diana, and three faculty teams.

The Born Loser's captain is Don Black. Other members are Mike Jarvis, Gary Martin, Toni Parsons, Mitch Wentzel, and George Williams.

Captain of the Lofters is Jerry Jackson, who is also "over-all" chairman of the leagues. Team members are composed of Dave Bodkins, James Core, Carl

By Tom Morrison

Tuesday night, the faculty defeated the majors club in a volleyball game. The faculty women played with the help of Mr. George Lucas.

The high-spirited faculty produced some outstanding starlets never seen before in action this year. One position was filled by "Handy Sandy Matthews" a ravishing beauty who combined skill and beauty when it was most needed and kept the faculty coming on strong. Recently nominated the youngest physical education instructor for the first semester "Handy Sandy" was in the spotlight last night.

Another performer was Kay, "Slick Chick" Chico, a backline performer who proved as tough in volleyball as in her classes. The only other female member of the physical education department, "Slick Chick" stood her ground with the best of her teammates.

Leaving the English books and theme requirements, the English Department was represented by Pat "Mat" Dillon. The tallest member of the faculty, Pat "Mat" was quick to act when no one else was around. The other English component was "Wild" Virginia West. With long time experience, "Wild" West was where the ball was most of the time.

The "underdog's" or rather undergraduates of the Major's Club were represented by outstanding stars and were led by their president Pat Metz, well-known physical education major from Parkersburg, plus all of her assistants and followers.

PE Program Changes

Dr. Robert Dollenger, Chairman of the department of physical education wishes to advise all physical education majors that physical education 211, physical education for elementary schools, is required for certification for grades 1 through 12. However, it is not required for certification from 7-12, either under the old or the new program.

Physical education 307, a course entitled "Games and Game Leadership" required under the old program for certification in grades 7-12 is now no longer a requirement under the new program. Those who have already taken the course will have it count under the new program in the school and community block of courses.

Those majors who have already taken physical education 211 should see Dr. Sollenger immediately for clarification of the new program.

As I See 'Em . . .

by Ken C. . . .

Glenville State College's basketball team seems to have come alive, winning their last two encounters to even their record at 5-5. The Pioneers traveled to Athens last week and handed Concord a 99-88 defeat, and last Friday scored an eight point victory over Wheeling 74-66.

The spark in the Pioneer club could well be the play of senior guard Steve Spicer. Spicer, from Gauley Bridge, W.Va., scored 21 points in Glenville's roundball victory over Concord and then came back and hit for 24, combining with Jack Robinson's 26 to pace the win over Wheeling.

Before his two 20 outputs, Spicer's best game had been 19 against Concord in the first meeting, which Glenville won 90-89. Spicer's average for the season was a little better than seven points before the 21 and 24 point performances.

Another very noticeable dif-

ference in the last two games was the return of junior guard, Jim Archer. Archer ripped the nets for 21 points against Concord and was the third most productive player in the Wheeling game contributing eight points. Archer's offensive play is not his outstanding game, although it many times would seem so.

Archer's speed and quickness makes him one of the best, if not the best, defensive player on the squad. Jim is a pressure player, able to steal the ball consistently from the opponents when it is most sorely needed. He is capable of forcing bad throws, walking and numerous other turnovers while guarding the opposition.

Combine the play of Spicer and the return of Archer, with the consistent play of Jack Robinson, and the Pioneers may prove to be a new face in the WVIAC standings.

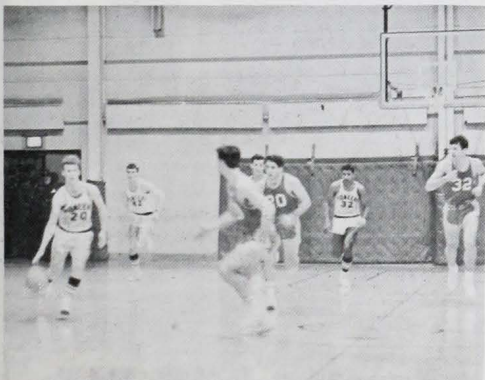

Steve Spicer (20) starts fast break in 74-66 victory of Wheeling Friday night, as Jack Robinson (32) and Jim Lilly (42) follow.



It's a jump ball during the Town Girls vs. Mapel Nuts WAA action as basketball season begins for the women.

Quintet Plans Concert

(Continued from Page One)

Carolyn Lynne Jack, Melody Ann Johnson, Judith Lynn Keys, Rebecca Kerr, Phyllis Elaine Lamm, Thomas Lauderman, Joyce Ann Lawhon, Ravena Mae Lewis, Sandra Kay Lucas, Kathryn Pursley McCartney, Paula Rae Moore, Sharon Patricia Neely, Suelien Newcome, Therese Boggs Parker.

Thomas Oakley Patrick, Willard Clarence Piggott, Sandra Lee Poling, Beatrice Richards, Betty Jean Samples, Marilyn Kay Sands, Connie Sue Sellers, Lynn Stotler, Mary Lovoda Stout, Janet Ann Swiger, Bryan Thompson, Glen Allen Tyree, Darla Kay Winemiller, Herman Dale Winland, Pamela S. Wood, Lawrence Dexter Ball, Arthur Michael Boggs, Shirley Jean Cunningham, Carol Ann Folger, Larry Leotis George.

William Hairston, Shirley Jean Hardman, Rosemary Kay Idleman, Lois Annette Ingram, Richard Royce Kump, Shirley Marlane McIntyre, Donald Melton, Sondra Moore Neese, Carol Darlane Nichols, Charles Edward Nichols, Larry Allen Ranson, Kathryn Lynn Sayre, Richard Spiker, Jean Turner Barnett, Pamela Walker Tyree, Paul Steven Welle, George David Williams, Larry Arnold Williams, Karen Lee Yoak, Cheryl Ann Carr.

John Melvin Collins, David Derby, Ruth Emrich, Patrick McCartney, Annie Smith, Danny Taylor, Lora Weaver, Shirley Starcher, Deborah Campbell, Rodney Branson, Richard Wyatt, Mary Kay Ball and Jerry Black.

"Look Back in Anger," a three-act play, by John Osborne, is scheduled for March 6, 7, 8 in the auditorium. The production will be directed by Mr. Stewart Beach, instructor of speech at Glenville State College.

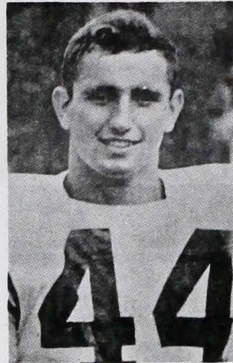

Dale Sheets Holds Order

The Sargent-at-Arms of the Student Government Association is Dale Sheets. Dale's duties at the weekly meetings entail keeping the Student Council organized and seeing that everything falls in parliamentary procedure.

Sheets, a junior from Charleston, enjoys all competitive sports. He has been a football letterman at GSC for three years, two of which he has been captain. Dale was recently awarded two football awards. He was chosen for the "All Conference" team and also was the "Outstanding Defensive Lineman 1967" at GSC. The G-Club and the assistant intramural directorship keeps Dale busy during his off-seasons.

Physical education and social studies are his fields. Not only do these subjects hold Dale's interest, but also, he is an avid coin collector, having collected nearly 300 coins from all over the world. After completing his studies at GSC, Dale plans to work on his graduate studies.

Teams Formed

(Continued from Page 3)

Doddrill, Ron Hicks, and Robert Rhoades.

Another team, the Destroyers, is headed by Dick Haynes. Members completing the team are Ron Arbogast, Randy Chapman, Bob Hayes, Ray Johnson, and Lee Stalnaker.

Leading the Pros is Sam Morrison. His teammates are Bill Burbank, Mike Deem, Phil Dennis, Tom Hought, and Larry Queen.

Guiding the Antlers as captain is Lynn Dawson. Completing his team are Larry Carpenter, Ray Holbert, Benny Linn, John McCoy, and Larry Silcott.

Directing the Soul Survivors is Harvey Woodson. Other members are Rod Brannon, Steve Brown, Marion Gordon, Jackie Robinson, and Steve Seals.

Advancing the Fourth Reich is Allan Beegle. His team is composed of Mary Furlage, Tim Hiehle, Don Napier, Sharon Walls, and Perry Wanless.

Heading the Bookies is Peggy Adams. Team members are Rex Kuhl, Bernadine Neal, Bill Pickering, Sue Sullivan, and Mary Whiting.

Foremost on the Diana's team is Rosemary Roberts. Her team is as follows: Carolyn Eisman, Nancy Rose, Carol Ross, Nancy Sharp, Becky Stephens, and Helen Wilson.

Faculty Team One has Jim Rogers as their captain. His members are composed of Elsie Deal, Betty Eubank, Tom Oberlink, Al Ranch, and Joe Windham.

Foremost on Faculty Team Two is Pat Dillon as captain. Completing her team roster is Ann Bence, Bob Bence, Jerry Morris, John Muir and Frank Toth.

Faculty Team Three, the last independent team, has Nick Murin as their captain. Other team members are Joe Hall, James Gay Jones, Yvonne King, Jane Ellen Ross, and Ron Ross.

Billips Meets With Committee

Dr. Billips, acting chairman of the Foods Committee, met with the committee in his office on Wednesday, Jan. 10, 1968.

The highlights of the meeting were the problems that the student committee had brought forth for discussion.

It was decided that music would be played for the student's enjoyment during each meal.

Beginning Jan. 15, students eating their evening meals in the cafeteria were given a choice of two entrees (meats) instead of the usual one. Due to this change in the menus, the Foods Committee is asking those students eating in the cafeteria to please conserve their drinking of milk. Close to twelve gallons of milk are being wasted each day.

Students also made note of the fact that the meals listed on the menu do not always coincide with the meals served in the cafeteria. Two good reasons for these problems are the limited storage space available and the bad transportation connections which frequently occur.

It is hoped that students realize every thing possible is being done to bring them better meals. If students will help in doing their part in the cafeteria, the Foods Committee will, in turn do theirs.

Those present at the Foods Committee Meeting were as follows: Robert Kulp, William Osborne, Alfred Billips, Marty Dodson, Jack Albert and Diane Fankhauser.

Journalism Meet Planned At State

Journalism classes from West Virginia colleges have been invited by the Yellow Jacket staff of W.Va. State College to spend a weekend at their college. The purpose of the meeting is to organize the state's college newspapers into a cooperative team to cope with problems in college journalism and to discuss the issues confronting those as editors this year.

The meeting begins Friday evening, Feb. 16, with a get acquainted party following the Ramsey Lewis Show at the Charleston Civic Center. Saturday's activities will consist of panel discussions and seminars dealing with such matters as: censorship, state organization, the gubernatorial campaign, the labor movement, black power, USSPA activities and the 1968 elections. There will be a party Saturday night, then on Sunday morning, informal discussions will resume. A farewell banquet Sunday afternoon will end the conference.

Invited to speak at the meeting are: Jay Rockefeller; Jim Williams, research and publications for the West Virginia Labor Federation; Carl Oglesby past president of SDS, author and activist; James Sprouse; Paul Kaufman; Congressman Arch Moore; Peter D. Beter; a representative of the Charleston Gazette; and Larry Rubin, editor of the Antioch Record and a key figure of the NSA CIA affair.

The fee for the meeting will be \$3 per person. This fee includes room and board and the tickets for the Ramsey Lewis show.

Wesley Hosts Meeting

On January 14, 1968, a combined meeting of the Wesley Foundation, Baptist Student Movement, and the Newman Club was held in the Wesley

Foundation.

Their guest speaker was Brother Joe Justice who spoke and showed slides of his trip to India where he visited a leper colony.



Campus Scene

Pencil Drawings—

(Continued from Page 1)

which the student works. Also many kinds of paper are used for experimentation. The beginning portion of the class deal with still life drawing.

HARDMAN V & S HARDWARE

Hardware, Paint, Housewares, Building Supplies, Giftware

Glenville, W. Va.

SUMMERS PHARMACY

Prescription Druggist

Glenville, W. Va.

Frat Selects New Advisors

(Continued from Page 1)

at 527 Norris Road, Glenville.

Also resigning his position as chapter advisor was Mr. William Douglas, a graduate of West Virginia University. While at Glenville, Mr. Douglas was head baseball coach and a physical education instructor. He is currently working towards his Ph.D. at Ohio University and is on a leave of absence from the physical education department. At West Virginia University, Mr. Douglas was a member of the baseball team and an active member of Phi Sigma Kappa fraternity. He and his wife, Margaret, have one son.

Dedicated to bringing you the highest quality merchandise at the lowest possible prices.

Ben Franklin Store

Glenville, West Virginia

Why not a Checking Account here?



With all the best, most helpful banking services you are ever likely to need—for personal, family, or business use—right here in one most convenient place, why don't you have your checking account here...and now?

For "FULL SERVICE" banking start "checking" here NOW!

Kanawha Union Bank

Glenville, West Virginia
Member of the F.D.I.C.