

The Glenville Mercury

Volume 60 Number 27

Glenville State College

Wednesday, May 3, 1989



'89 Commencement Speaker

Courtesy of PR

Speaker for the 115th Commencement exercises at Glenville State College will be Louis J. Costanzo, III. Commencement will occur Saturday, May 13, at 11:00 a.m. in the physical education building gymnasium.

Mr. Costanzo is the owner of Costanzo and Associates, an accounting firm in Wheeling, president of Service - Tech, Inc. and president of the WV Board of Regents.

Educationally, Costanzo is a 1965 graduate of Wheeling Central High School. He has a 1969 BBA from Marshall University, and a 1974 MBA from Xavier University, Cincinnati.

Costanzo lists the following organization of which he is a member: AICPA, WV Society of CPA's, National Association of

Accountants, Wheeling Area Chamber of Commerce Ambassador, Estate Planning Council of Upper Ohio Valley, Serra Club, former president of the St. Michaels School Board, former treasurer of the Children and Family Organization in Wheeling.

He has authored an article titled "What About Data Security" published in the February 1976 monthly magazine of The National Accounting and Finance Council. He graduated Magna cum Laude with the highest academic average in the school of business at Marshall in 1969.

Mr. Costanza is the father of two children, Jennifer, 18 and Michael, 16, both students in Wheeling.

Outstanding Students Honored

By Tena Rogers

There are a total of 43 honor students for the class of 1989. These students are as follows: Associate Degree Honor Students-Class of 1989, SUMMA CUM LAUDE-3.85-4.0: Elizabeth Ann Ervin Snyder. MAGNA CUM LAUDE-3.7-3.84: Cindy Jean Dilley, Sharon Elaine Spencer, Jeffrey Scott Underwood, Vivian Rannell Freed Dye, Jo Evelyn Coombs. CUM LAUDE-3.5-3.69: Peggy Lou Benton, Diana Lynn Sears.

Bachelor Degree Honor Students-Class of 1989: SUMMA CUM LAUDE-3.85-4.0: Laura Wade Summers, Debra Jo Cunningham, Karen Sue Seabolt, Deborah Renee Bunner, Dara Elizabeth Wamsley, Bonna K.

Goodnight, Cynthia Lee Bias Hall, Heidi Jo Christopher, Cynthia Rose Baker. MAGNA CUM LAUDE-3.7-3.84: Elden M. Snider, Stacey Anne Hall, Rosemary Louise Gordon, Maureen Anne Strenful, Alice Marie Hamilton, Teresa Gayle Adams. CUM LAUDE-3.5-3.69: Harriet S. Whipkey, Sharon Eloise Hosey, Lora Shieler Layhew, Sandra J. Simers Bugby, James A. Moss, Darlene Smithson, Tamela McCutchan-Devericks, Eva Joyce Edgell, Clista Ann Heintzman, Marilee Motto, Rhonda Kaye Freeman, Gale Malcolm Ross, Betty Gale Fox, Anita K. Reesman, Claudia Covill, Vickie Jean Hyre, Dianna L. Lewis, Jennifer Lynn Sisson, Brenda Joyce Everett, Deborah L. Wills.

Exam Schedule

The examinations will begin at 8:00 a.m. on Monday, May 8, 1989, and end at 12:10 p.m. on Thursday, May 11, 1989.

The schedule given below will be followed. Students in courses having multiple sections must take the examinations at the time scheduled for the section in which they are enrolled.

Examinations in evening classes are to be given at the last regular class meeting. In arranged classes the final examinations may be given at the last regular session(s) prior to the final examination period.

In case of a conflict in the schedule, the instructor concerned should see his Division Chairman or the Dean of Teacher Education, and the Vice-President for Academic Affairs about special arrangements.

Each examination will be held in the room where the class has been meeting. Final examinations are to be given in all classes unless waived by the Division Chairman and the Vice-President for Academic Affairs.

Classes	Exams
0800 MWF	Mon. 800-1000
0800 TR	Thur. 1010-1210
0900 MWF	Tue. 1010-1210
0930 TR	Tue. 1300-1500
1000 MWF	Wed. 1010-1210
1100 MWF	Thur. 800-1000
1100 TR	Mon. 1010-1210
1200 MWF	Tue. 1510-1710
1315 MWF	Wed. 1300-1500
1330 TR	Mon. 1510-1710
1415 MWF	Mon. 1300-1500
1500 MWF	Wed. 1510-1710
1515 MWF	Tue. 800-1000
1615 MWF	Wed. 800-1000

Japanese Students to Attend GSC

By Katsuko Nakato

Fifteen new Japanese students are coming to Glenville State College during the summer of 1989. Glenville State College acts in concert with two specialty colleges in Japan. The students who attend

those specialty colleges studied about business in English for one year in Japan. Then they come here to improve English conversation fluently. They will be majoring in business at Glenville

State College.

They will arrive here on May 20, and their classes will start on May 21. These classes, called Intensive English Program, provide an opportunity for international

students with limited English proficiency. During Intensive English Program, they will study English speaking, listening, reading, writing, and American Culture to prepare and improve to follow the

con't on pg. 5

115 Years of Graduates

On Saturday, May 13th, Glenville State College will be honoring its 243 expecting graduates as they will be participating in the one hundredth and fifteenth (115) year of saluting its graduates at 11:00 a.m. in the Physical Education Building.

President William K. Simmons will be presiding at this occasion.

The program will begin as the prelude of "America The Beauty", by Dragon, is performed by the Glenville State College Concert Band, directed by John S. McKinney.

The Reverend Margaret A. Hurlbutt, Pastor of the Trinity United Methodist Church will lead the invocation.

Mr. Louis J. Costanzo, III, President of the WV Board of Regents will give the commencement address.

After the commencement address, Glenville State College's Concert Choir, directed by Richard J. O'Brien, will sing "Wondrous Love," by Parker-Shaw.

Dr. James L. Peterson, Vice President for Academic Affairs will call upon the candidates to receive their Bachelor's Degree and their Degree of Associates in Arts and in Science.

After the students receive their degrees, Dr. William K. Simmons will present the highest award for the Distinguished Pioneer. This award will be presented to The Reverend Paul J. Gilmer, Pastor of the First Baptist Church of Vandalia. He is the Executive Director of Opportunities Industrialization Center, Inc., and a member of the WV Board of Regents.

Mr. Philip A. Reale, Chief of

con't on pg. 5



Organizational News

DELTA ZETA

The Theta Xi Chapter of the Delta Zeta Sorority held their formal weekly meeting Monday, April 24th at 9:30.

We discussed the yard sale which is going to be held May 6th from 9:00 am - 7:00 pm. This week's Study Turtle went to Renae S. and Wilted Rose went to Paula R. and Phyllis P.

Reminder to all sisters study hard for next week's finals, we need to keep our outstanding GPA!

Also a big thanks to everyone who attended our Spaghetti Dinner and to those who donated their time and supplies!

A Big, Big Thanks to Mom Elaine, who did more than her share with the Spaghetti Dinner!! We Love You!!!

Ladies of the White Rose

The Lambda Chi Alpha Fraternity and their affiliates, the Ladies of the White Rose held their Lil' Bro and Lil' Sis ceremonies Thurs. April 27 in the Wesley Foundation Chapel.

The Ladies picked up the following Little Bro's: Stacy McCallister-Jerry Schill; Carmen Wager-Richard Maxwell; Donna Sibray-Doug Wickline; Patty Tice-Chris Farmer; and Rita Layfield-Scott Wymer. The Lambda Chi's initiated the following Little Sis': Gary

Messenger-Mindi Pickens; Eugene Deem-Beth Bragg; Jerry Schill-Andrea Wines; Rodney Dingess-Kathy Sealey; Mike Gregory-Kathleen Jennings; Chris Farmer-Penny Tustin; Scott Wymer; Missy Fisher; Drew Taylor-Katrina Riggleman; Richard Maxwell-Lori Burton; Roy Simmons-Donna Sibray; Doug Wickline-Diane Snyder; and Mark Peters-Susan McDade.

Congratulations to members of the Lambda Chi team who placed third in the Spring Carnival. Team members were Cheryl Amos, Crystal Kitzmiller, Lisa Dolan, Andrea Wines, Mindi Pickens, Luther Toney, Scott Wymer, Jerry Schill, Gary Messenger, Will Wright, and Rodney Dingess.

The Ladies will hold their regular meetings at 5:45p.m. instead of 5:15p.m. in the Wesley Foundation Chapel.

Have a happy and safe summer vacation! We'll miss you Chi's!

SIGMA SIGMA SIGMA

The Delta Alpha Chapter of the Sigma Sigma Sigma Sorority held their final meeting Sunday April 29.

All sisters are reminded all books and articles belonging in the closet must be turned into Michelle by Friday at 4:00 p.m.

Congratulations to our

From the Editor's Desk



Well, this is my last paper as I am graduating and I would first like to thank Mrs. King for giving me the opportunity to work on the Mercury the last couple of years. I hope that my small contribution has been helpful. Thank you Mrs. King for all your help!

I also wish to thank my Associate Editor Janet Rogers and the rest of the staff who worked hard getting the paper done on Monday nights. We've put in some long hours and a lot of work, but it always paid off in the end. Thanks folks!

As my last editorial I feel that I should address an item that will affect G.S.C. and Gilmer County for years to come if it is placed here, namely the PRISON. I attended a meeting last Friday that was organized and setup by people who are against having a prison placed in Gilmer Co., but it seemed as though there were more people there for it than against. All together I have heard that there were approximately 1000 to 1600 people who attended.

There were approximately 28 speakers; some for and some against it. Some of the concerns of those

against it were: (1) families of prisoners moving into the area; (2) AIDS; and (3) prison breaks to name a few.

According to information gathered by a couple of residents, Cherrie M. James and Mona Hinkle James, who talked to Ms. Nancy Morcher, Executive Director of the Madison County Chamber of Commerce in London, Ohio, their facility, which was also put in by Batman Corporation, has none of these problems. The limited visitation that is permitted to the prisoners doesn't make this worthwhile. All the prisoners are screened with a medical exam before they enter the facility and if there is any medical problem, such as AIDS, they are isolated from the rest of the prisoners and of course the prison is isolated from the community.

It was also brought up by someone Friday night that the prison would cause drugs to be brought into the county. I'm sorry to inform you that Gilmer County already has a drug problem.

The people who were pro-prison were talking of the benefits it would

bring to Gilmer Co. and its school system, by providing a larger tax base; jobs; road improvements; as well as improvements for water and sewage systems, recreational facilities, business and to Glenville State College.

It was also stated that the operating budget of the Gilmer County Commission would increase a conservative estimate of 500% due to the greater taxes generated by the prison.

Most people who were for the prison were looking at the fact that Gilmer Co. doesn't have companies breaking down their doors to bring a new business into the county and that many people are leaving because there are no jobs here.

Congress still has to approve the installation of the prison and it will be a few years before it is fully operational.

The prison inmates will be flown into the county from D.C. and flown back there to be released. Consider the consequences if we don't get this prison; weigh them out and make your decision.

EDITOR
BILL CHURCH

GSC week team who placed 5th in the Spring Carnival.

Congratulations to Michelle & Cathy for being elected President and Treasurer for the Panhellenic Council. Good luck.

Awards of the Week:
BOW - Gini, Patty, Cathy
Cultured Pearl - Patty
Sis of the Week - Everyone
Sigma Sweetheart - Mike Mathers, Dean Brannon, James Cooper, Doug Wickline, Kevin Sears, Allen Waugh, Mike Gregory.

Have a Safe & Great Summer!

TAU KAPPA EPSILON

I wish since this is my last column as Histor for Iota Omega Chapter of Tau Kappa Epsilon it would end on a happy note, but unfortunately it's not.

Glenville's chapter of TKE has been placed on an inactive status for the Spring 89 term. It has to do with financial problems. I am not sure why the money cannot be taken out of the alumni

Con't on page 3



THE
GLENVILLE
MERCURY

Editor-in-Chief	Bill Church
Associate Editor	Janet Rogers
Copy Editor	Lynne Jeffrey
Sports Editor	John Buser
Typesetters	Monica Hanks Patti Kuhl Amy Nichols
Advertising Manager	Michelle Rhodes
Photographic Editor	Kris Rogers
Photographers	Paul Biser Andy Stotts
Cartoonist	Jody Wilber
Circulation Manager	Marilouise McNemar
Reporters	Paul Biser Donna Brady, Chris Harper, Barbara Harris, Alicia Hess, Tena Rogers, Sally Robinson, Mark Romano, Sally Smith, Carmen Wager, Karen Frank, Katsuko Nakata, and Marilouise McNemar
Advisor	Yvonne H. King

THE GLENVILLE MERCURY is published weekly during the school year for \$5 per year by Glenville State College, 200 High Street, Glenville WV 26351. Second class postage paid at Glenville, WV. POSTMASTER: Send address changes to THE GLENVILLE MERCURY, Box 161, Glenville State College, Glenville, WV 26351.

Play Performed this Week

Two one act plays will be produced Wednesday and Thursday of this week (May 3,4). The plays will be in the Little Theater (A.B. 208) at 8:00 p.m. The plays are about people in relationships. Cast includes: Freeman Wiant, Linda Malcomb, Greg Minner, James Cooper, Diana Gross, and Denise Davis. This production is the last of the student productions for this year. The plays are being directed by Denise Davis.

Organizational

Con't from page 2
fund, I'm sure they would want the chapter to be kept in existence

All of the active members will be alumni at the end of the semester. Five of the members are not nationally recognized and I feel if they are not recognized by the end of this semester they should be allowed to pledge during the Fall semester, if we are started back up. The Alumni would help regroup new members into office.

Anyone that would like to help or become a member and start the fraternity back together next year, could let one of the TeKE'S of this year know. Thank You.

Mark Romano

P.E. MAJORS CLUB

The P.E. Major's Club 1988-89 officers are as follows: President, Kedrin Queen; Vice-President, Kim Hull; Treasurer, Phyllis Parsons; Secretary-Reporter, Lori Barker. Other members held different chairmanships.

Throughout the year the club members participated in the WVAHPERD Convention at Morgantown in Nov. and the Mid-West Convention at Charleston in Feb. We met many people and brought back new ideas. Just recently in April, our two advisors, Mrs. Sandra Piercy and Dr. Randy Hunt and one fellow member Matt McPhail attended the National Convention in Boston.

PICAS

On Thursday, May 4, 12:30 p.m., PICAS will be having their final meeting of the semester. The meeting will be held in the Pioneer Center, Ballroom.

Residence Halls Close

The Residence Halls will be closed on Thursday, May 11, 1989 at 5:00 p.m. (except for those students graduating or participating in Commencement Exercises on Saturday, May 13: final closure immediately following commencement) and will be opened for Summer School on Sunday, June 11, 1989 at 12:00 noon. The Residence Halls will be opened

Residence Halls will be opened for Fall Semester 1989-90 on Wednesday, August 23, 1989 at 9:00 a.m. for Freshman only and Thursday, August 24, 1989 at 9:00 a.m. for upperclassmen.

Those planning to live in the residence hall during Summer Session must complete a separate application and contract and send it with the required \$50.00 room reservation fee payable to Glenville State College.

Check-Out Procedure

Before you leave campus for the summer vacation, please be sure to do the following: (1) Complete the sign out when it is posted by your R.A. (2) Move all your belongings from your room, close and lock the windows, turn off the lights and lock the door. (3) Get an R.A. and have them check you out of your room with your room check card. You are responsible for all damages or missing articles until your room is checked. Your room must be left clean (All trash, empty pop cans, etc. must be disposed of properly). If your room is dirty a \$5.00 cleaning fee will be withheld in addition to general damages from your \$50.00 deposit. (4) Sign out and turn in your KEY at the Residence Hall Office. Otherwise the cost is \$15.00. (5) REMEMBER! The Residence Hall closes promptly at 5:00 p.m. so your packing should be done in advance. Those who are NOT participating in Commencement or attending Commencement will check out of the Residence Hall as soon as possible following their last final exam. Those staying for Commencement should notify their Resident Assistant.

The Glenville Mercury
con't from pg. 5
seems to be running smoothly.

The staff is comprised of Carmen Wager, editor; Tracy Legg, Jeanette Kidder, Cheryl Amos, and Julia Wood, page layouts; Paul Biser, Kris Rogers, and Andy Stotts, photographers; Janet Rogers, art designer; and Denise Boyd, advertising manager. Yvonne King is the advisor.

The yearbooks, which are included in student fees, will be distributed in October of next semester.

Art Exhibited

Everyone is invited to come by the Art Department and view the current work of the students in the sculpture class and advance drawing class. The art projects involve many different techniques in sculpture from substitution or casting to subtractive or carving. While there is work in clay, wire, and plaster from the sculpture class, the drawing class has sketches and completed drawings ranging from still-life to figure studies with the latter being the main emphasis of the class.

The exhibit is located in the show cases adjacent to the Art Department on the second floor of the Administration Building. It will be up through next Wednesday and possibly be extended into the fall term as an over the summer exhibit. So, come by and take a look; it's worth the trip.

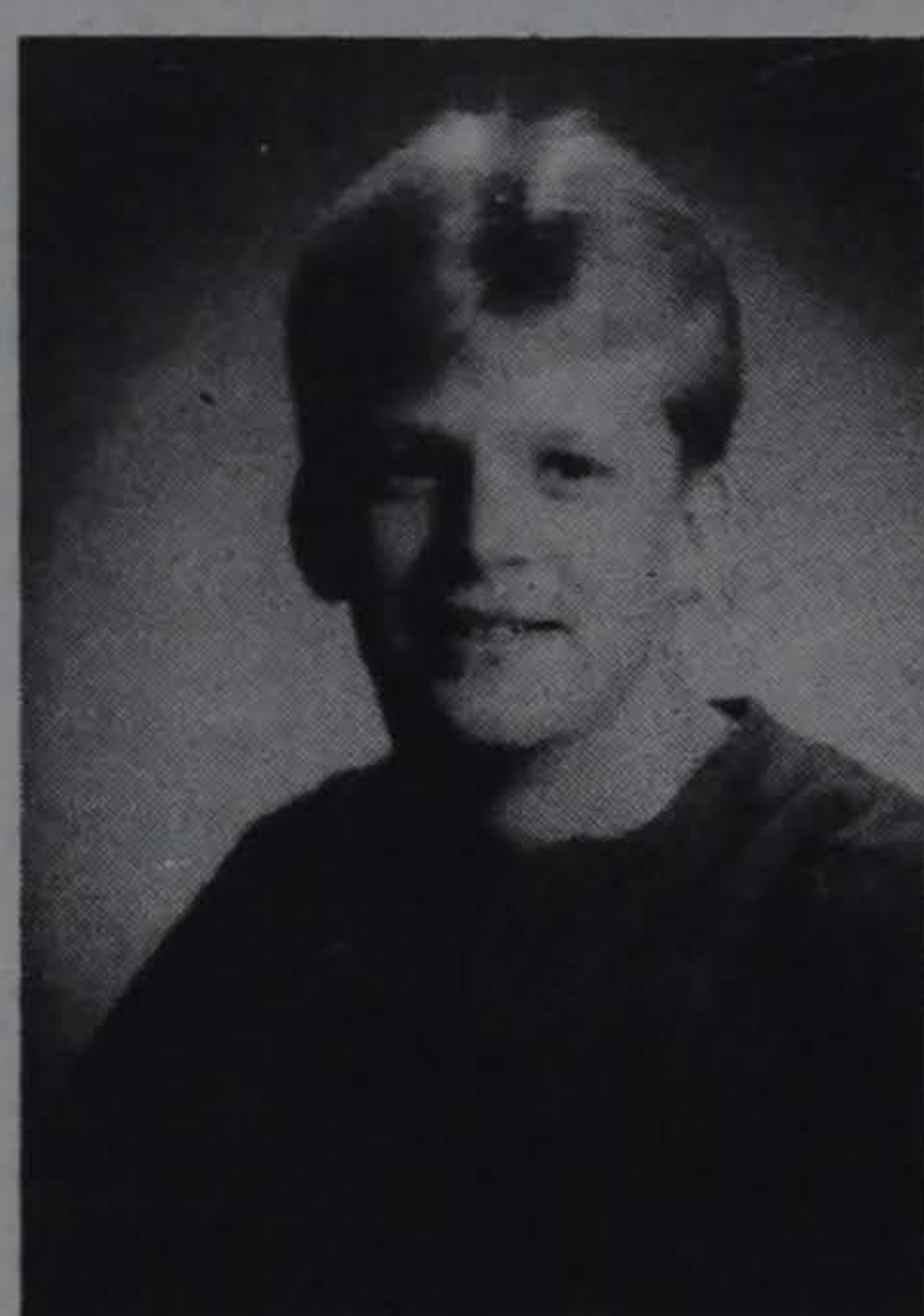

Former Glenville State graduate Mike Euler of Elkview, West Virginia was in an automobile accident on January 24. The wreck occurred in Virginia where Mike was working as a surveyor.

He was in a coma for weeks and has since come out. He is paralyzed from the legs down and is partially deaf.

The Eulers want to thank everyone for their thoughts and prayers.

Mike has been moved to New Medico Rehab Center-Meadowlands, R.D. #1, Box 146, Route 519 South Canonsburg, P.A. 15317.

He can have visitors on weekends.



Photo By Andy Stotts

Teacher Feature: Mona McCoy

By
Sally Robinson

Adjectives such as peppy and cute are frequently used by students to describe Mona McCoy, Glenville State College special education teacher. But there are other comments repeatedly heard also, and is she afraid of the effects of age in this youth oriented society? Is she getting older or better? as the Clairol ad asks.

Mrs. McCoy is a graduate of WVU with a B.S. degree in education, and of WVCOGS with a M.S. in Learning Disabilities, Behavior Disorders, and Educable Mentally Impaired. After completing grad school, she was asked to set-up education programs in West Virginia's State Hospitals. She taught special education at Lakin State Hospital and served as the Director of Special Education at Spencer State Mental Hospital. She was then asked to teach the first LD class in Charleston, where she remained for over two years. Charleston schools then had a need for a curriculum specialist and enlisted Mrs. McCoy once more. This job was "stressful" as she supervised new teachers in 17 schools as well as helped identify special education students and served as a consultant with regular education teachers.

Five years ago Mrs. McCoy's husband bought an insurance agency in Grantsville and the family moved. Mrs. McCoy taught

at Pleasant Hill Elementary School in Grantsville in a self-contained special education classroom, while also serving as an adjunct professor for WVCOGS in Calhoun County supervising student teachers. She joined the teaching staff of Glenville State College for the fall term 1988 and plans to remain here, where she feels she is "effective, and can help prepare teachers for special education certification."

QUESTION: What do you believe are the strengths of the GSC program?

Mrs. McCoy: The informal atmosphere and frequent contact between students and faculty. When I was excellently supervising graduate students, I found them to have preconceived notions and to be less open to suggestions. The undergraduates here are more open to information and methods of application.

When asked how she spends her leisure time, Mrs. McCoy responded that she likes to play tennis, spend time with her family, in particular her 10 year old daughter, Meredith, and to read. Read what? Almost exclusively non-fiction. She enjoys shopping with Meredith and spends a lot of time at Hilton Head, South Carolina. Does Mona cook? "I am entirely devoid of any domestic attributes."

I asked Mrs. McCoy if she could relate an amusing
con't on pg. 5

Sports

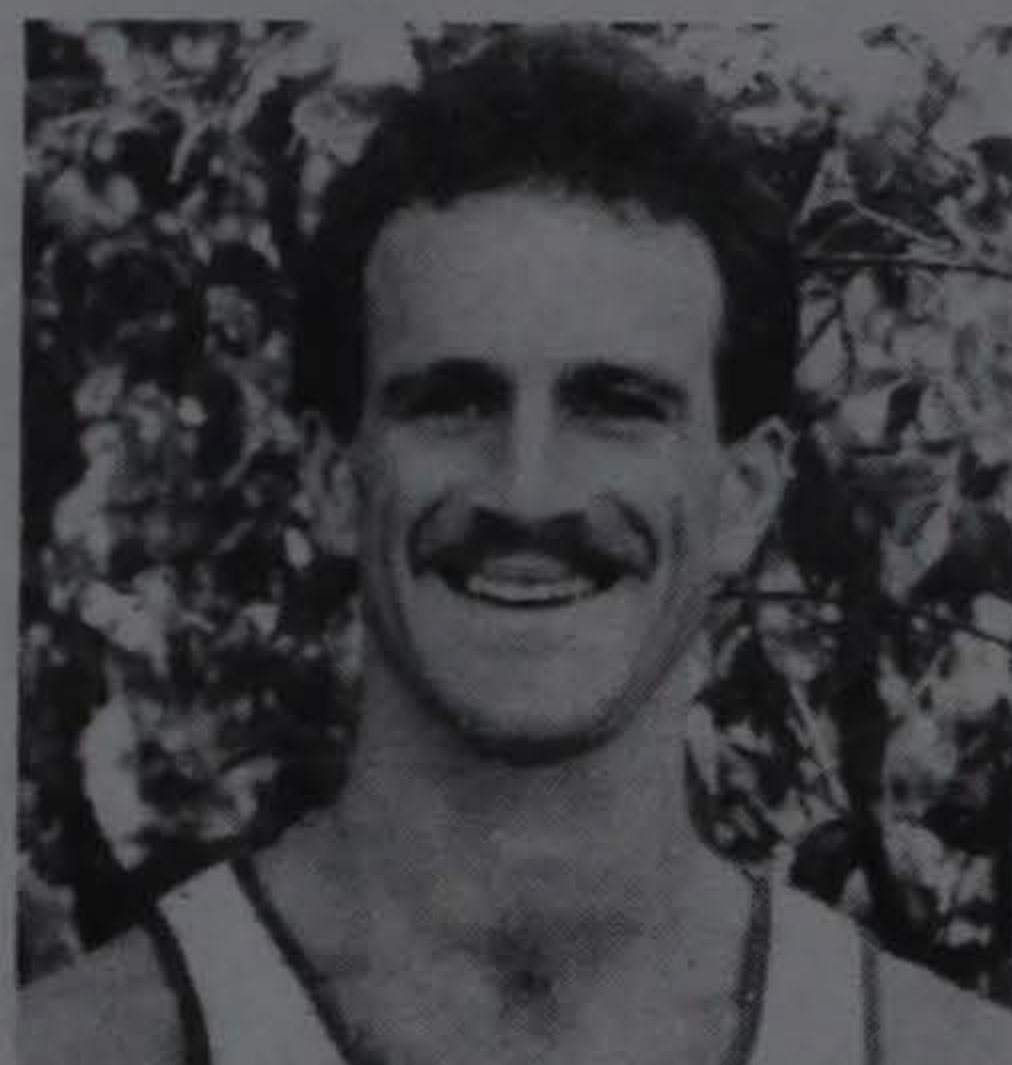
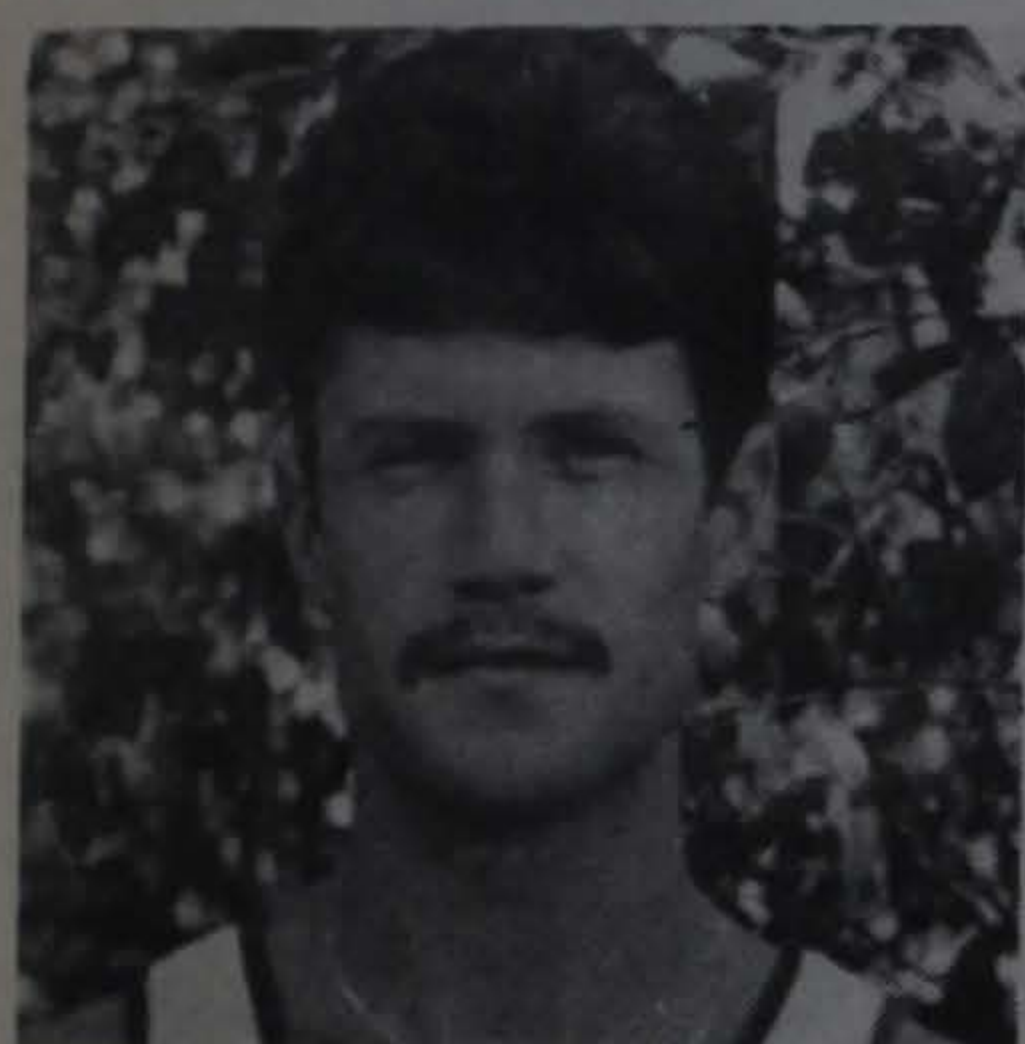

Bubby Dent and Mickey Grass headed for California.

10th ANNUAL PIONEER INVITATIONAL

Men's Division

Glenville 168
WV Wesleyan 153
Marietta 121

First Place Finishers (GSC)

Discus	Thomas Hoffman	131-7
Long Jump	Bernie Rees	22-4
1500 run	Bubby Dent	4:03.68
3200 relay	Dent, Jackson, Grass, Jarrell	
5000 run	Bubby Dent	15:24.76
10000 run	Jarrell and Grass	36:15.45

Women's Division

Glenville 249
Marietta 117
WV Wesleyan 75

First Place Finishers (GSC)

High Jump	Donetta Parsons	4-10
100 Dash	Dawn Farley	13.17
100 high hurdles	Dawn Farley	16.85
200 dash	Dawn Farley	27.09
400 run	Donetta Parsons*	1:01.63
400 inter. hurdles	Tina Bullard	
400 relay	Farley, Chapman	53.41
	Funkhouser, Parsons	
800 run	Tracy	White
1500 run	Lori	Barker
1600 relay	White, Chapman	
	Beamer,	Parsons
3000 run	Lori	Barker
3200 relay	Riggleman, Hoffman	
	White,	Barker
5000 run	Katrina Riggleman	21:32.02

*Denotes new school record

By Mark Romano

Buser's Briefs

Before mentioning my final sports tidbits of the year, I just want to thank typesetters Monica, Patti, and Amy for their patience and willingness in typing all of my stories, even when the deadline was missed. Thanks Bill and Paul for teaching me the tasks involved for a lay-out, and a special thank-you to Mrs. King who gave me the opportunity to serve as sports editor.

With the recent conclusion of the NFL draft, many rookies are signing huge contracts. Football is not the only sport that pays well. Incredibly, there are more than 100 big league baseball players this year making over one million dollars each! Additionally, there are 19 players making over two million dollars each.

What player set a big league baseball record, but then had it stopped by his father? Cal Ripken Jr. set an all-time record by playing every inning in 910 straight games, going 8,243 consecutive innings from June 5, 1982 to September 14, 1987. The streak ended when his manager pulled him from a game because he felt Ripken needed a rest. His manager who stopped the record was his father, Cal Ripken Sr.

While athletes in most sports seem to be bigger and bigger, every one of the top five money winners on the PGA tour last year is less than six feet tall. Curtis Strange is 5'11, Chip Beck, Joey Sindelar, and Ken Green are 5'10, and Tom Kite is 5'9.

Intramural Update

UBA defeated Bandits in a close championship game in the mens' game. In the womens' final, which was also close, Glenville Heat defeated Stubs to become the 1989 Intramural Champs.

Intramural Tennis is in action this week and will try to be completed by the end of the semester. All teams are encouraged to participate.

Karate Tournament Held

Members of the Glenville karate classes, along with other karate students from around the state, participated in a tournament held Sat. April 29 at the Glenville State College Gymnasium.

Two different competitions were held- kata, which is judged on form and kumite, actual fighting.

GSC karate participants who placed in the kata competition were Doug Moeck, 3rd (tie); Dawn Harpold, 2nd; Dan Reed, 2nd; Jeffrey Jenkins, 2nd; Jennifer Lowther, 3rd; and Katrina Lowther, 2nd.

Placing in the kumite competition from Glenville were Mike Adams, 1st; Dawn Harpold, 2nd; Harry Harpold, 2nd; Dan Reed, 2nd; Debbie Starcher, 3rd; and Katrina Lowther, 2nd.

Other participants in the tournament were Karen Schoolcraft, Tom Barnes, Elaine Lowe, Mike Newell and J.R. Adams.

Vonda Underwood placed 1st in the weapons category and as a result of her outstanding performance was named Woman's Black Belt Grand Champion. She and, her husband, Don Underwood are both from Grantsville.

Ralph Sumlin, a Fairmont resident, received the honor of being the Men's Black Belt Grand Champion.

Don Underwood is the instructor of the course offered at GSC and Mike Gherke instructs the class at the Glenville Fitness Center.

If any GSC student is interested in learning the skill of karate whether it be for self-defense, to get in shape, or just for fun, a class will be offered during the 1989 Fall Semester.

Pioneer Invitational

Both Men and Women tracksters won the 10th Annual Pioneer Invitational on April 29. Two members from the men's team qualified for Nationals which will be in California on May 25-26.

Bubby Dent will be running in the 3000 steeple chase. He is currently ranked third in the nation. Mickey Grass will also go to California and run in the Marathon. Bernie Rees has an outside chance to qualify for the long jump.

For the women Donetta Parsons set a new school record, with a time of 1:01.63 in the 400 run.

The Tracksters have two meets remaining. They travel to Marshall this weekend and go to the University of Pitt. on May 13.

May 2) at Cacapon in Berkeley Springs, WV. The event included all eight WVC golf teams and WV Wesleyan. The winner advanced to the NAIA nationals to be played at Saginaw, Michigan.

Although Charleston was heavily favored entering the tournament, the Pioneers remained quite optimistic. Bob Sowards has played excellent at Cacapon in both of his trips to the Eastern Panhandle course. The former All-American had an outstanding chance of qualifying for nationals individually, even if the team did not advance.

In addition to Sowards' experience at Cacapon, Coach Carney hoped to receive topnotch play from John Buser, who had the luxury of returning to his home course.

Central Regional Team Scores

Charleston	601
Bluefield	625
Glenville	634
Fairmont	635
West Liberty	640
Davis & Elkins	719

4. Top Five Individuals

Ralph Bauer(UC)	144
Dave DeSantis(UC)	147
Tony Bowles(BSC)	
Bob Sowards(GSC)	151
Tim Mount (FSC)	

Glenville Individual Scores	
Bob Sowards	76-75 151
Greg Tallman	81-76 157
John Pack	80-85 165
John Buser	87-80 167
Jason Sutton	88-79 167

Golfer's Third at Canaan Valley, Sowards Ties for 4th

With two new faces in the line-up, Glenville's golf team traveled to Tucker County for the Central Regional at Canaan Valley on Sunday and Monday (April 23-24).

Battling 25 mph winds, the Pioneer linksters found themselves in fourth place (324) after Sunday's round as Charleston (305), Bluefield (314), and Fairmont (322) owned the top three positions.

Individually, Bob Sowards' 76 was just three shots from the lead, while John Pack (80) and Greg Tallman (81) also turned in strong efforts for head coach Tim Carney.

In Monday's final round, GSC mounted a charge when four of its five players improved upon their first round score. Sophomores Jason Sutton and John Buser, who both were inserted into the top five prior

to the tournament, cured their putting woes that plagued them on Sunday to turn in much better rounds (Sutton-79, Buser-80).

Sowards' closing round of 75 yielded a two day total of 151, which tied for fourth place individually, while Tallman's 4-over par 76 on Monday wrapped up the scoring for Glenville. With their enhanced performances, the Pioneers leaped

the Falcons to capture third place. Charleston, the 17th ranked team in the nation, continued its domination of the WVC by outdistancing upstart Bluefield for the team title.

At the writing of this article, Glenville's golf team was participating in the most important tournament of the year. The WVIAC District 28 Championship was held Sunday-Tuesday (April 30-

1989 PIONEER FOOTBALL SCHEDULE

September 2	WV Wesleyan	Home	7:30*
September 9	Waynesburg	Home	1:30
September 16	Shepherd	Away	1:30
September 23	Open Date		
September 30	West Liberty	Home	1:30**
October 7	Salem	Home	7:30
October 14	Fairmont	Away	1:30
October 21	Concord	Home	1:30
October 28	WV Tech	Away	1:30
November 4	Newport News	Home	1:30
November 11	WV State	Away	1:30

*Parent's Day

**Homecoming



Distinguished Pioneer

Rev. Paul J. Gilmer, pastor of the First Baptist Church of Vandalia, Charleston; executive director of Opportunities Industrialization Center, Inc.; and assistant fire chief (retired) of Charleston will receive Glenville State College's most prestigious award the Distinguished Pioneer Award at commencement exercises Saturday, May 13, at 11:00 a.m., in the Physical Education building gymnasium.

Rev. Gilmer was educated at Garnet High School - diploma 1942; WV State College - BS-ED, 1956; Moody Bible Institution - earned the BTH in 1966; the International Bible Institute and Seminary, Plymouth, FL. In addition, he has attended various training conferences, speakers, workshops, and training schools in his fields.

Gilmer lists the following professional groups to which he belongs. Moderator, Mount Olivet Missionary Baptist Association; Second VP - West Va. Baptist State Convention; Trustee - Charleston Area Medical Center; Member - BOR; Member - Private Industry Council; Member - Charleston Branch NAACP.

He has received the Salvation Army Special "Others" Award for Housing - 1972, and the Silver Beaver Scouting awards - 1971.

Rev. Gilmer and his wife Anna live in Institute. They have 5 children, all away from home and employed.

con't from pg. 1

Staff, will be sending greetings from the Governor's Office, and Mrs. Anita Harold Ashley, Chairperson of the Board of Directors will be sending greetings from the Glenville State College Advisory Board.

Mrs. Linda McKown, Director of Public Relations and Alumni Affairs will be presenting the special awards for both Outstanding Faculty and Student Awards. Dr. James L. Peterson will then present the Student Teacher Award.

President William K. Simmons will then introduce the platform guests. They are Mr. Mack Samples, Dean of Records and Admissions; Mr. Philip A. Reale; Mrs. Anita Harold Ashley; Dr. James L. Peterson; Mr. Louis J. Costanzo, III; and The Reverend Margaret A. Hurlbutt.

After the introduction of the platform guests, President William K. Simmons will deliver his message.

After the President's message, the audience and the graduates will stand and sing the Alma Mater and will remain standing for the Benediction given by Pastor Margaret A. Hurlbutt and the Recessional.

Unusual Yearbook

The 1988-89 edition of the Kanawhachen may prove to be something different. With the theme centered around "Out of the Ordinary" what else can one expect?

The yearbook will consist of 24 color pages including the senior section. The cover will be in blue with blue endsheets.

As of now the yearbook staff is meeting their second deadline. The last deadline that will be met is June 15 and then the books will be ready to print. One thousand copies will be processed for \$11,000.

Although there have been setbacks due to the illness of the company representative from Jostens, everything

con't on pg. 3

Art Scholarship Awarded

Duane Chapman, a senior at Gilmer County High School, has been named the recipient of an art scholarship at Glenville State College.

Chapman will be enrolling at Glenville State in the four-year Art Education program, and is the son of Mr. and Mrs. Robert "Jack" Chapman of Glenville.

Chapman recently won the scholarship and a merit award at the Glenville State College Art Departments 12th annual High School Art Exhibition and Competition held April 10-14.

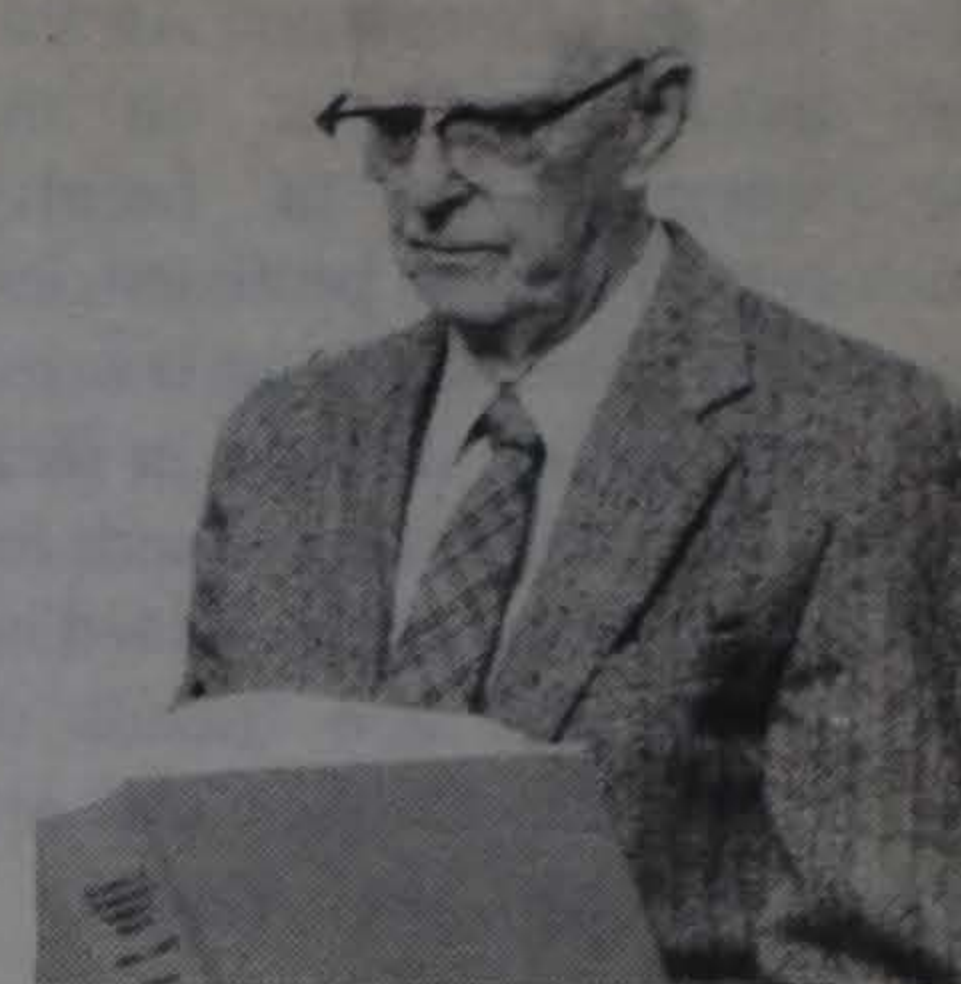

Democrat Index Expanded

Dr. Max Ward of Glenville has revised and expanded his subject index to the Glenville Democrat. His latest volume covers the years 1935 through 1963. Dr. Ward has been working on this project as time permits and intends to bring the indexing up to the present.

Dr. Ward, a 1940 graduate of Glenville State College, holds an MA and PhD in Developmental Botany from Harvard University. He taught at GSC from 1947 to 1969. In 1982 he retired from the National Science Foundation and returned to live in Glenville.

Dr. Ward's index will be of great interest to those concerned about state and local history. A former managing editor of The Mercury, he has a great personal interest in Gilmer County and journalism. In the 290-page Glenville Democrat Subject Index there are numerous entries for prominent citizens of Gilmer County, as well as many school, Glenville State College, and World War II entries.

This latest index to the Democrat was created using dBase III and an IBM computer. Dr. Ronnie Faulkner, former GSC Library Director, assisted with the project. Future volumes are planned. The 1935-1963 volume is available at the Robert F. Kidd Library for patron use.



Con't from page 3

incident she had experienced as a teacher. She answered, "Once I went to the Sunrise Museum in a very affluent area of Charleston with a group of students from Lakin State Hospital. While we were waiting to enter, the curator, a very persnickety lady, looked down her nose at our group and asked, "From where did you come" and one of my students screamed loudly, "OPEN THE DOOR--UNLOCK THE GATES--WE'RE THE NUTS FROM LAKIN STATE."

QUESTION: What is your fantasy?

Mrs. McCoy: To win the lottery and retire. But most people who know me say I'm too compulsive and driven to retire.

QUESTION: What do you consider your greatest accomplishment?

Mrs. McCoy: I believe I have been a fairly productive individual in the field of education. That is why I'm here, because I feel I have been effective as a teacher and can help prepare others by using what I have learned. Also, I want to be a role model for my daughter, to instill in her that she can have a career and a family.

QUESTION: Are you concerned with aging?

Mrs. McCoy: Yes, if I have to admit to one human fallacy, it would have to be a concern about age. I have been in education 17 years and there are times that I feel very good and energetic, and others that I feel life's experiences are catching up. I also admit I am concerned with my outward appearance, but it is mostly concern that there will not be time enough to do what I want to do. But like the ad says we get better in a lot of ways with age, too.

QUESTION: Do you think that students here have or give thought to what their goals

should be?

Mrs. McCoy: I find there appears to be a metaphoric change between the freshmen and senior years. In the latter students tend to look at long term goals rather than short term ones, and it is reflected in the classroom. They're insightful and are projective in setting goals and are really looking and applying their accumulated knowledge.

Aside from the fact that students describe her as "peppy and cute" what else do Mrs. McCoy's students think of her? Answers to that question always elicited praise. Here is a list of what some of her students said: "I love the way she uses her own experiences to demonstrate what it will be like in the special education classroom," "I think she is a really good teacher, and we are lucky she is here," "The time passes so fast when I'm in her class. You know how in some classes you watch the time? In her class you no more get started, and the time is up. She makes it that interesting," "It's my favorite class. I really want to go, I wouldn't even think of skipping, because I'd be afraid I'd miss something great, and I would," "It's great to go to a class that's exciting, and where the teacher is good-looking, too."

con't from pg. 1

regular classes. They will take the Test of English as a Foreign Language like SAT or ACT on August 5. This test is to know whether they have an ability to follow the regular classes.

Two Japanese specialty colleges have some colleges contracted in San Diego, San Francisco, St. Louis, Iowa, New Hampshire, and West Virginia. Fairmont State College, University of Charleston, and A.B. act in concert with those Japanese Colleges, also.

Students Honored with Alumni Foundation Awards

The Alumni Foundation Awards are made each year on the recommendations of faculty members in various proficiencies. Recipients of the awards are honored as outstanding students in their particular field of study. Funds for the awards have been provided by alumni, faculty, and friends of Glenville State College and are managed by the Alumni foundation.

The recipient of the Willa Brand English Award is Marilee Motto. She is a senior education major with specializations in English and social studies. Marilee was the 1988 recipient of the Virginia West Award. She is the daughter of Joseph and Donna Motto who reside in Alum Bridge.



1st row l-r: Marilee Motto, Sue Woodruff, Janet Rogers, Heidi Christopher, Jeffery Wine 2nd row l-r: Richard Adams, G. Malcomb Ross, Jeffery Underwood, Robert Burkowski, Charles Wilson

Gale Malcolm Ross received the Turner Science and Math Award. He is a math education major from Sutton. Malcolm is married to Mary Ross, a 1988 graduate and has one daughter, Paula.

The Toth Science and Math Award has been presented to Heidi Christopher, a senior biology/sociology major from Cox's Mills. She is the daughter of Virginia Hawker of Cox's Mills and Max Christopher of Gaithersburg, MD. Heidi will be attending Ohio State University School of Veterinary Medicine this fall.

Charles Wilson is the recipient of the Wagner Science and Math Award. Charles is a 1985 graduate of Ohio University. He will receive a teaching certificate from GSC in

May with teaching fields in biology and science. Mr. Wilson and his wife Sharma live in Glenville, but will move to Malta, OH in May.

The Ratliff Physical Education Award has been presented to Jeffery B. Wine of Alum Bridge. He is a senior physical education major. Jeffery was a member of the 1987 GSC Golf Team. He and his wife, Dawn, have a daughter Tara and a son David.

The Eberle Land Surveying Award was presented to Richard E. Adams. Richard is married to Debbie Adams. He will receive an associate in Land Surveying in May. The Eberle Forestry Award was received by Jeffery S. Underwood. He will receive an associate in forest technology in May and is planning

to pursue a 4 year degree.

Lora J. Shieler Layhew of Weston, is the recipient of the Somerville Education Award. She is a December 1988 graduate in education. Mrs. Layhew is the daughter of Jim and Lois Shieler of Fayetteville and the wife of Donn Layhew.

The Virginia West English Award was presented to Robert Burkowski. He is a junior education major with a specialization in language arts from Walkersville, WV. He is married to Gayle Burkowski and they have four children Richard, Ellen, Robin, and Roger.

Janet S. Rogers received the Whiting Art Award. She is a senior art education major. She and her husband Kristin reside in Glenville.

The Davis Education Award was received by Sue Ellen Woodruff. She is a senior education major from Sand Fork. Sue Ellen is the mother of two children, Amber Eve and Aaron James.

CLASSIFIED ADS

CLASSIFIED ADS are available for .85 for 15 words.

Send check to :
Advertising Manager
c/o Mercury.

FOR RENT
3 room Furnished house
Close In
No Pets
\$145 plus Utilities
462-7057

FOR RENT
5 room house
Kitchen Furnished
Carpet, porch, Yard;
Good Neighborhood
Close In
No Pets
\$185 plus Utilities
462-7057

Glenville Dry Cleaning

Shirts
laundered,
starched
and ironed.
Alterations.

Open Sat. 9:00-12:00
Located in Alley by
T&L Hot Dogs

SUMMER REFLECTIONS

Main Street, Glenville
TANNING SALON

Wolff System
SCA

Sessions
10 for \$40.00.

NEW HOURS
STARTING MAY 8:
Mon.-Fri. 9:00 a.m. to 6:00 p.m.
Sat. 9:00 a.m. to Noon
PHONE: 462-8751



Doris Roberts
Owner

SPRIT OF FASHION BOUTIQUE

208 Main St., Glenville

JEANS 25% OFF

Sale starts April 27 to May 6.
SPRING SIDEWALK SALE
May 4, 5, 6.



GLENVILLE PIZZA SHOP

14 N. LEWIS ST. 462-7454

Now open under New Management.
Now serving your favorite sandwiches
and short orders, as well as pizza.

Open 10 a.m. till midnight.

EAT-IN OR CARRY-OUT

GIL-CO PHARMACY

32 E. Main St.

Phone: 462-8300



Film Developing
Clove Drug Member
Health and Beauty Aids

Hours: Mon.-Fri. 8:30-6:30
Saturday 8:30-2:00



NANCY'S
PRESENTS



DOC HOLIDAY BAND
OF PHILLIPI,

SATURDAY, MAY 6,
AND

GROUND SPEED BAND
OF BRAXTON COUNTY
SATURDAY, MAY 6.

Shows will begin 10:00 p.m.
each night.

Located on Rt. 10 and Birch River
Intersection. Turn at caution lights.
Nancy's is large white building in
big field on the right.

COME OUT AND ENJOY!!