



CARLA CUTLIP

Lambda Chi Alpha, PBL



LISA DOLAN

Pickens Hall Gov. Board



CRYSTAL KITZMILLER

PCPB, Student Congress



PAULA REXROAD

Delta Zeta



PAULA STEPP

Sigma Sigma Sigma

CANDIDATES NOMINATED FOR HOMECOMING COURT.....see story on page 3.

The Glenville Mercury

Volume 61 Number 2

GLENVILLE STATE COLLEGE

Wednesday, September 13, 1989

"Welcome to the Jungle" Chosen as Theme

Plans are underway for the 1989 Glenville State College Homecoming. With the theme of "Welcome to the Jungle - We've Got Fun and Games" it promises to be an exciting, fun-filled event. Mark your calendar so you won't miss any of the activities.

Homecoming Day will begin at 8:00 a.m., Saturday, September 16, with the 10K Road Race.

Following, at 10:00 a.m., will be the parade down Main St. There will be banner and float contests with prizes awarded to the top three entries. Entry forms are available

at the Student Services office.

At 11:00, President William K. Simmons will crown the 1989 Glenville State College Homecoming Queen.

Game time is scheduled for 1:30 p.m. when the Pioneer Football team will battle the West Liberty Hilltoppers at Pioneer Stadium. Pre-game and half-time performances are slated.

A dance will be held at 8:00 p.m. to end the homecoming events. "Leggz," a band which is always enjoyed by GSC students, will perform.

During the week preceding Homecoming Day other activities such as a pizza party, pool party, bingo, Casino Night, Chinese Magic Review and a pep rally/bonfire are being organized.

If you have any questions or suggestions contact Crystal Kitzmiller in room 216 Scott of Pickens Hall or any other Student Congress member.

More details of each Homecoming event will be printed in upcoming issues of the *Mercury*. Stay tuned so you won't miss any of the fun!



Jo Drahnek presents Diane Bach with a farewell gift.

Dean Bach Resigns

For over twelve years, Diane Bach was a permanent fixture at Glenville State College.

She spent four years here in college, and during the following twelve years, she spent four of those as a house director at Pickens Hall, and on August 1st, 1981, she started her reign as the Associate Dean of Student Services. There she stayed until September 5, 1989.

Ms. Bach is now Dean of Students, at Siena Heights College in Adrian, Michigan. It's a private college with only eight hundred students.

Ms. Bach will have a chief administrative position there, and that is what she has been working for.

The campus won't be the same without her, but we wish her the best, and she'll always be a part of our Glenville family.

CORRECTION

Dr. J. Lowell Peterson, not Dr. Flack, announced August graduates last week. Sorry.

Academic Dean's List Announced

Dr. James L. Peterson, Vice President for Academic Affairs of Glenville State College, released the Dean's List for the 1988-89 spring semester.

Of the 251 students who made a quality grade point average of 3.5 or more on twelve semester hours or more, 89 students made straight A's. These Honor Roll Students are as follows: Teresa G. Adams, Michele R. Allen, Kenneth B. Bailey, Cynthia R. Baker, Gail A. Balcourt, Jackie R. Bartley, George A. Blake, Nancy L. Blankenship, Linda C. Bodie, Lois A. Burdette, Robert T. Burkowski, John T. Buser, Earla S. Carpenter, Debra J. Cheslovnik, Mona S. Chapman,

Katrina M. Christ, Tena M. Church, Katherine R. Claytor, Jo E. Coombs, Barbara A. Crawford, Mary K. Crites, Leroy W. Cunningham, Debbi A. Daniels, Karen B. Davis, Kimberly D. Dennison, Charles W. Dent, Cheryl L. Depue, Danny K. Dorsey, Betty G. Fox, Zane E. Gherke, Millard S. Gibson, Anita S. Given, Bonna K. Goodnight, Cynthia B. Hall, Alice M. Hamilton, April P. Haught, Clisia A. Heintzman, Kristi A. Horsley, Vickie J. Hyre, Cherrie M. James, Daniel L. Jarrell, Judith A. Johnson, Darlene M. Jones, Terry L. Jones, Jeanette J. Kidder, Kirk L. King, Dianna L. Lewis, Hazel J. Long, Ronda L. Love, Christina D.

Marshall, Stephen M. McDougale, James D. McNeal, Connie B. Meadows, Randy G. Minney, Virginia C. Moore, Marilee Motto, Lisa J. Mullens, Stephen G. Mullinax, Ronnie J. Nemeth, Alan R. Nichols, Debra C. Phebus, Anita K. Reesman, Alice L. Rittenhouse, Garland S. Roberts, Sally L. Robinson, Janet S. Rogers, Pamela K. Rogers, Gale M. Ross, Monica E. Sainz-Hinton, Karen S. Seabolt, Debra D. Sears, Janet K. Sears, Brenda K. Shafer, Darlene G. Smithson, Melissa D. Stalnaker, Barbara L. Stewart, Denise Stinn, Laura J. Summers, Lenora A. Taylor, Marinda L. Taylor, Mark

Dean's List con't on pg. 6

OFF THE BEATEN PATH
AND WITH A LITTLE TRICK DRIVING AND A LOT OF INGENUITY,
A STUDENT FINALLY OVERCOMES GLENVILLE STATE
COLLEGE'S PARKING PROBLEM.

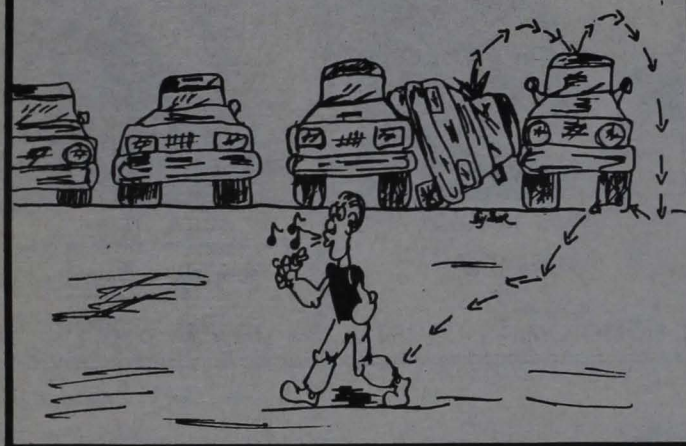

Letter to the Editor

The Pioneers in Nursing would like to thank the Mercury for its coverage of our organization's activities. Teresa Wayman's coverage of our meetings first semester has helped the whole campus learn about both the pioneers in Nursing and the nursing program.

We appreciate the excellent reporting.

Sincerely,
Stefanie Beverly
President
Pioneers in Nursing

concerning the club, students should contact Dr. Hunt at Ext. 285 in the Physical Education Building.

As the Editor Sees It

By Paul Biser

Certain uncouth remarks have been straying aimlessly around campus. These comments have been at the top of complainers' lists since the project started. In order to gain something better, there is always something of less importance left behind, referring to none other than the new Fine Arts building. Regardless of how much complaining and griping is done, the mess and inconvenience is not going to go away until the building is complete, so the complaining may as well stop. Presently roads are blocked, parking is limited, dirt and noise are a hindrance, but it will all come to pass. When all the dust settles, a new Fine Arts building for the college and its students will bring opportunities to the campus.

Upon completion of the building, the problem of no space and too few classrooms will have been eliminated. Moving the art and music students into the new classrooms will free up rooms in the Administration Building, allowing workers to renovate and remove asbestos. The Administration Building will then comply with safety and health regulations which it does not do presently. In the extra space we will be able to install modern equipment in photography, graphics, print making, as well as another computer lab.

Due to the foresight of President Simmons, the Fine Arts Building is becoming a reality at GSC. His interest in saving the college money on fuel bills in the new building led him to drill another gas well on the Verona Maple parking lot. This will require little space and will not take up any parking places.

I have one last comment about the parking issue: parking, even before construction on the new building began, was limited; therefore, the college needs a two level parking structure on the lower Administration lot. This structure will hold twice the number of automobiles and shelter them from the weather. The location is central to all campus buildings. Could it be possible that the students will pay for the privilege of sheltered parking, conveniently located near all college buildings?

ORGANIZATIONAL NEWS

International Students

On September 13, 1989, there will be a meeting of the International Students Organization at 3:00 p.m. in room 304 AB. All International Students and those students who wish to learn more about other cultures are encouraged to attend. The planned objective of this meeting is to establish a communication network so that International students' problems and concerns can be addressed and solved. Please plan to attend and come with an open mind and a warm heart.

Lambda Chi Alpha

The Brothers of Beta-Beta Zeta Chapter of Lambda Chi Alpha fraternity held their third meeting of the fall semester on Sunday, September 10, at 8:00 p.m. in the Wesley Foundation. All Brothers hope everyone had a pleasant and safe summer vacation and would like to welcome all freshmen to Glenville State College. The Brothers would like to welcome back the Upperclassmen and the members of the Ladies of the White Rose.

The Brothers would like to take this opportunity to thank the Delta Zetas for the great mixer they held last week. We hope you did well. We would also like to announce an upcoming Rush function. The Rush will be in the Verona-Maple room (Pioneer Center) on Wednesday, September 13, from 8 to 10 p.m. All persons interested in joining Lambda Chi Alpha fraternity are urged to attend.

Any female students interested in joining the Auxiliary, The Ladies of the White Rose, are also invited to attend. We would like to remind all female students that the Ladies of the White Rose organization is not a sorority.

All the Brothers would like to wish the Lambda Chi Alpha Nominees for the Homecoming Court good luck. The Nominees are: Queen - Carla Cutlip; Sophomore Princess - Mindi Pickens; Freshman Princess - Annette Minner. Good luck, girls!

Awards for the week: POW - Drew Taylor; Kcuf - Drew "Mover/ Painter" Taylor; AH - All absentees from the last meeting; WOD - Scott Wymer; WOF - All absentees from the meetings; Wino Jerry "Speed Bump" Schill and Richard "Mountain Climber" Maxwell FHITA - The Delta Zetas.

All Brothers are reminded that the next meeting scheduled for Sunday, September 17, is formal and will be in the Wesley Foundation at 8 p.m.

P.E. Majors Club

There will be a meeting of the Physical Education Majors Club at 12:15 Tuesday, September 19. The major topic of discussion will be the West Virginia Association of Health, Physical Education, Recreation and Dance Convention to be held in Beckley on November 27, 28, and 29.

All students who have a specialization in Physical Education, Sport Management, Safety Education, or Resort Area Management are eligible to join the club. For further information

Phi Beta Lambda

The Lambda Alpha Theta Chapter of Phi Beta Lambda held their first regular meeting on Thursday, September 7. The meeting was informal, and new attendees were told the purpose and objectives of PBL. The National PBL Conference held in Orlando, Florida this summer was highlighted, and get-togethers for the coming year were discussed. PBL will be having a spaghetti dinner for PBL members and one guest at no charge. Further details will follow at a later date. Dues for the coming semester are \$10.00. Plans for Homecoming were also discussed. We will build a float and make a banner for the parade. 1989-90 Phi Beta Lambda officers are:

President - Scot Montgomery
VP - Cheryl Amos
Secretary - Kristen Edman
Treasurer - Gary Williams
Historian - Lisa Dolan
Parliamentarian - Kathy Sealey
Reporter - Carla Cutlip
All Business majors are welcome Thursday Sept. 21 at 12:45 in 302 AB. Good luck Homecoming Court nominees Lisa Dolan, Carla Cutlip, and Cheryl Amos. Have a great year!

PICAS

The GSC Commuters (PICAS) will hold a meeting for the purpose of electing officers for the 1989-90 school year, in the Pioneer Center Ballroom on Friday, September 15th, at noon.

During the meeting the objectives of the organization for this year and methods for meeting the objectives will be discussed.

All commuters are encouraged to attend this very important meeting. PICAS can't on pg. 6

THE GLENVILLE MERCURY STAFF

Editor-in-Chief	Paul Biser
Associate Editor	Lynne Jeffrey
Managing Editor	Marilouise McNemar
Copy Editor	Cifora Araya
Sports Editor	Michael Hart
Typists	Monica Hanks, Tracy Legg, Amy Nichols, and M'Linda Whipkey
Advertising Manager	Sally Smith
Photographic Editor	Kris Rogers
Photographers	Jayson Scadden, Andy Stotts
Cartoonist	Jody Wilber
Circulation Manager	Jimmy Johnson
Advisor	Yvonne H. King

THE GLENVILLE MERCURY is published weekly during the school year for \$5 per year by Glenville State College, 200 High Street, Glenville, WV 26351. Second class postage paid at Glenville, WV. POSTMASTER: Send address changes to THE GLENVILLE MERCURY, Box 161, Glenville State College, Glenville, WV 26351.

Homecoming Queen Candidates

Homecoming Queen candidates: Carla Cutlip - Lamba Chi Alpha, PBL; Lisa Dolan - Pickens Hall Governing Board; Crystal Kitzmiller - PCPB, Student Congress; Paula Rexroad - Delta Zeta; Paula Stepp - Sigma Sigma Sigma.

Nominations for senior princess are Reta Jo Layfield, Mary Alice Maher and Jackie Whiting.

Vying for the title of junior princess are Cheryl Amos, Kim Davis, Sherry Heater, Alicia Hess, Tammy

Hoover, Chris Jamison and Sherry Kapp.

Sophomore candidates are Donna Adams, Katrina Dennis, Robin Dodrill, Becky K. Hall, Mindi Pickens and Kristi Rogucki.

Freshmen nominees are Marla Baker, Kellie Hart, Valerie Hill, Bobbie Jo Jackson, Annette Minner and Laura Stout.

Voting will take place Wednesday and Thursday, September the 20-21 in the Pioneer Center lobby.

Specializations Given

The West Virginia Board of Education requires all candidates who seek to be recommended for West Virginia teacher certification to take one or more Content Specialization Tests. These tests for 45 teaching and school personnel fields will be administered on Saturday, October 28, 1989 at six sites throughout West Virginia. The registration deadline for the October 28 administration is Saturday, September 23, 1989. The next test administration will be conducted on March 17, 1990.

The Content Specialization Tests are being developed and administered by the West Virginia Department of Education in conjunction with National Evaluation Systems, Inc. of Amherst, Massachusetts. Candidates are strongly encouraged to contact their college teacher education office to obtain a Registration Bulletin and additional information about the Content Specialization Testing program.

Hank to Perform

The Concert Series proudly presents Hank Williams, JR., Saturday, October 14, 7:30 p.m. in the WVU Coliseum. This is the third time in four years Hank has performed at WVU.

Tickets go on sale Sunday, September 10 and are \$14.50 for students and \$16.50 for the general public. Tickets will be available at the following locations: Mountainlair Box office, DeVincent's, Record Bar, National Record Mart - Uniontown and Washington, P.A., Fairmont State College, Sixth Street Pharmacy, Camelot Music - Fairmont and Clarksburg, Sears - Cumberland, M.D., and The National Record Mart - Parkersburg.

Pittsburgh Pirate Game- Bus Trip \$4.00- Includes ticket and transportation. Wednesday, September 20, vs. Expos. Sign up now in P.C Director's Office.

Recruitment Slated

Jennifer C. Nottingham, Director of Career Planning and Placement has announced a fall schedule for recruiters on campus. The recruiters will be located in the lobby of the Pioneer Center, except where noted otherwise. Wednesday, September 20th, Lt. Patrick Henry of the U.S. Navy will be on campus from 10:00 a.m. until 2:00 p.m. September 28th, Lt. Brady of the U.S. Marines will be here from 10:00 a.m. to 2:00 PM. Fall Interview Day for Teachers will be held in the Ballroom on Friday, October 13th from 8:00 a.m. to 5:00 p.m. In state and out of state Personnel Directors from many school systems will be here to interview potential teacher candidates. Tuesday, October 17th from 10:00a.m. to 1:00p.m., Preston Jones, Assistant Director of Graduate Recruitment for the University of West Virginia, will be here to present facts about the Graduate Program at the University. On Thursday, October 19th the West Virginia University Health Sciences Center will be sending a travel team to meet with interested health sciences students in the Verona Maple Room from 10:00 a.m. to 11:30 p.m.

Dorm Phones Available

For the first time, residents of Pickens Hall will be able to have telephones in their rooms--but for a steep price.

The hookups, which were completed during the summer, are only a portion of what is needed to have a phone installed. In addition, there is a \$94 hookup fee; a \$25-\$40 security deposit; a \$210 fee for unlimited local service; plus residents must provide their own phones and pay their own bills. Also, a "buddy system" is available whereby three or four may share a phone, but the bill will be issued in one person's name.

However, no phones can be installed until C&P ends their strike.

ATTENTION EDUCATION MAJORS

We want you to join SEA-the Student Education Association. We're making a commitment to be the best teachers. Upon joining SEA, you will receive:

1. \$1,000,000 of insurance to cover you every time you step into a public classroom or assignment
2. professional journals from the National level, as well as the state
3. discounts on car rentals, prescription drugs, vitamins, books, and much more!

Plus, you will receive our monthly GSC-SEA Newsletter. Contact Professor James on the third floor of Clark Hall, or notify your education teacher if you wish to join.

If you could see what I hear

rated PG

Tuesday, September 19
Pioneer Snack Bar
8:00 p.m.



Smith Is Braxton Queen

GSC student Linda Darlene Smith was chosen to reign as the 36th Annual Braxton County Homecoming Queen for 1989. She was crowned by the previous queen Tina Cutlip during the coronation ceremonies on September 2, which was sponsored by the Sutton Lions

Club.

Linda, a sophomore at GSC, is a secretarial science major. She enjoys dancing, socializing, and shopping. Linda, who is 19, resides in Napier of Braxton County with her parents Charles and Marylou Smith.

Maretti's Restaurant (Formerly Mary's Pizzeria)

Invites G.S.C. students and faculty to come and enjoy our great tasting Italian and American dishes in our new comfortable surroundings, or call for free delivery!

Located on Route 5, next to Foodland Plaza

For Free Delivery 462-7161

Hours: Monday-Thursday 11:00 a.m.-9:00p.m.

Friday and Saturday 11:00 a.m.-10:00p.m.

WESLEY FOUNDATION

SUNDAYS:

10:00 A.M. Sunday School

11:00 A.M. Worship

7:00 P.M. Christian Fellowship

MONDAYS:

4:30 P.M. A.I.T. Meeting

WEDNESDAYS:

7:00 P.M. Bible Study

THURSDAYS:

6:00 P.M.-Midnight

MOCKTAILS AND MOVIES!

SPORTS



PIONEERS TO BATTLE SHEPHERD



BY
**MICHAEL
HART**

HART'S HEADLINES

West Virginia's Major Harris is the most exciting quarterback in college football today. At 6-1 and 207, Harris has an exciting style of play mixed with a strong arm and quick feet. Harris, often called "the Master of the broken play," last year gained 2,525 yards (1,915 passing and 610 rushing) and accounted for 20 touchdowns. Every time Harris touched the ball, he averaged 7.9 yards. No other quarterback in Division I-A had a higher pass-efficiency rating than his 167.4 in 1988, though he fell a mere five attempts short of the minimum required to qualify for NCAA ranking.

Harris has led the Mountaineers to 13 consecutive regular season victories, including a 2-0 record this year. I would just like to know when the respect begins? Who are these sports writers who are picking

Penn State as a top ten team and the Mountaineers as number seventeen? Last weekend Penn St. was defeated by a lowly rated Virginia Cavalier football team. Virginia, being more known as a basketball school, wasn't even predicted to have a winning record. WVU may not go out on the field and blow teams away like the University of Miami or Nebraska, but they get the job done. It took a lot of character to come from a 10-0 deficit at Maryland to win 14-10. Maryland is always a tough team to beat, especially at College Park. I see only two teams standing in the way of another WVU undefeated season, that being the Pitt Panthers and the ever present Syracuse Orangemen. I just wonder when the day will come that the Mountaineers will get the respect they deserve.

SPORTS TRIVIA:

Last Week's Question:

What former GSC Football player has the distinction of being the all-time interception leader in the West Virginia Conference?

Answer:

Jerome Fruit has the distinction of being the all-time interception leader in the West Virginia Conference with 24 interceptions. Fruit played his senior year at Glenville State in 1975.

This Week's Question:

What former Glenville State Football player has the highest average for kickoff returns in West Virginia Conference history?

ANSWER NEXT WEEK!

A young Pioneer squad will bring their 0-1 record to Shepherdstown, W.V., this Saturday to battle the Shepherd College Rams. The kickoff is set for 1:30. Shepherd is coming off of a fine 6-4 campaign last year, but talent-wise Shepherd may not compare to last season. The Rams head coach Monte Cater feels a lot of his players are going to have to rise to the occasion this season. Shepherd has lost three offensive starters, including last season's leading rusher Billy Adams and NAIA All-America second team punter: Mike Sipe. Returning for the Rams will be NAIA All-America First Team, and WVAC defensive player of the year; Steve Borlie.

The Rams, which posted a 6-1 conference record last year will likely employ a split end back veer option this year to improve on a week passing game. Thus having a lot of question marks at punter and placekicker spots, Shepherd seems

to be having a rebuilding year. But with 32 returning lettermen - 14 starters, look for a well-balanced and experienced Shepherd team to take the field to take the field against the Pioneers.

Glenville's strength of their team seems to be their defense with their ability to rush the passer. The key to a Pioneer victory will be to pressure the quarterback and take advantage of a weak Ram passing game. On offense, the Pioneers need to establish a solid running game. Rushing is the heart of the Pioneer offense, with senior runningback Gordon Stevens and junior fullback Frank Myers leading the way.

I look for the game to be a low scoring defense struggle, but being a Pioneer faithful, I predict a score of Glenville 14 Shepherd 7.

Boxscore Wesleyan/Glenville Game Glenville vs. Wesleyan 9-2-89 - at Glenville

	Wes.	Glen.
Score	14	06
First Downs	17	10
Rushes	31-132	43-115
Passing Yards	226	101
Passes Comp.-Att.-Int.	15-33-1	7-17-2
Total Plays-Yards	63-358	60-216
Punts-Avg.	5-30	4-35
Fumbles-Lost	3-2	0-0
Penalties-Yards	13-143	5-65

Score By Quarters	1	2	3	4	Final
Wesleyan	0	0	7	7	14
Glenville	0	6	0	0	06

Scoring

Glenville State - Lewis 1 yard run (Conversion Failed)
Wesleyan - Ramlrez 20 yard pass from Ritter (McMillen Kick)
Wesleyan - Rochelle 13 yard run (McMillen Kick)

Game	Sportsline	Line
West Virginia vs. South Carolina	West Virginia by 9	
Marshall vs. E. Tenn. State	Marshall by 14	
Miami vs. California	Miami by 20	
PennSt. vs. Temple	Penn St. by 4	
Pittsburgh vs. Syracuse	Syracuse by 4	
Atlanta vs. Dallas	Atlanta by 3	
Pittsburgh vs. Cincinnati	Cincinnati by 10	
New York Jets vs. Cleveland	Cleveland by 4½	
Philadelphia vs. Washington	even	
Minnesota vs. Chicago	Minnesota by 1½	

FOOTBALL SCHEDULE

1989 SCHEDULE

SEPTEMBER				
2	WV WESLEYAN	HOME	7:30	
16	SHEPHERD	AWAY	1:30	
23	OPEN			
30	WEST LIBERTY	HOME	1:30	
OCTOBER				
7	WAGNER COLLEGE	HOME	1:00	
14	FARMHUNT	AWAY	1:30	
21	CONCORD	HOME	1:30	
28	WV TECH	AWAY	1:30	
NOVEMBER				
4	NEWTOWN NEWS	HOME	1:30	
11	WV STATE	AWAY	1:30	

HAIR EXPO

Men
and
Women's
Hairstyling

14 Foodland Plaza
Tuesday-Saturday, 8-5
462-5613

Trip to Cedar Point Amusement Park, Saturday, September 23. \$15.00- Includes Admission to the park and transportation. Sign up now in P.C. Director's Office.

VOLLEYBALL

When Coach Kenny Osborne takes his Lady Pioneer Volleyball team on the court this season, he will need a strong team effort. The 1989 Lady Pioneers are going to be young and inexperienced. The team consists of only seven players, and three of them have never played in a college volleyball match.

The Lady Pioneers are led by senior co-captains Tammy Pence-Hughes, and Kim Fox; Osborne hopes the team will look towards them for leadership to help overcome some inexperience. "Hughes is no doubt one of the finest athletes in the West Virginia Conference," says Osborne, and "Fox has the potential to be as good as she wants to be." Two other returning players will be Julia Wood and Katsuko Nakata. These girls will be looked

upon to rise to the occasion and to help the Pioneers in needed areas. The three freshman players will need to contribute right away. Jane Firl was a starter at Tucker County High School. Nikki Cale of Masontown and Jackie Myers of Morgantown will aid in giving the team needed depth.

Coach Osborne feels that if the girls can improve every day that they will do fine. The girls have worked hard to this point and open Sept. 11th at Alderson Broadus College. Any women interested in playing volleyball contact Coach Osborne at Ext. 293.

There will be a P.E. Majors Club meeting on Thurs. Sept. 14 at 12:30 in the P.E. Building. All P.E. Majors are encouraged to attend.

GOLF TEAM GEARS UP FOR SPRING

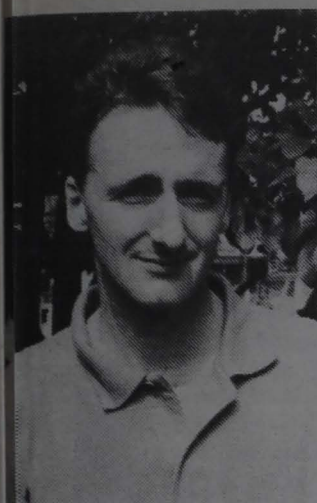

find a winning combination for the Spring season.

A pleasant addition to Coach Carney's team this year is Irish native Patrick Geraghty. For Patrick, originally from Dublin Ireland, this is his first time ever in the United States. Hearing about Glenville State from the American Embassy in Ireland, Geraghty contacted Coach Carney; who assisted Patrick in his decision of coming to the U.S. With a much milder and warmer climate, Patrick finds the adjustment to Glenville to be an enjoyable one.

Although his first intentions were not to attend college, he realized the need for an education. Also, in college he can improve his ability to play golf, by learning new techniques. Geraghty, although not sure of the college scene, feels GSC students are friendly, and "the guys on the golf team are very helpful and a good laugh." With his plans undecided, this 23-year-old freshman plans to just watch and learn.

The Pioneer golf team has recently completed 54 holes of qualifying at the Oxbow Country Club in Parkersburg, and is gearing up for the fall opener this weekend at the Washington and Lee Invitational. The season primarily provides Coach Tim Carney with an opportunity to look at all of his players in an effort to



Tammy Taylor

CROSS COUNTRY

On September 2nd, the Glenville State Cross Country team traveled to Huntington to compete in the Marshall Cross Country Invitational. Both the men's and the women's teams had strong showings and completed their objective. The Pioneers used the Marshall Invitational as a time trial to find out where their level of conditioning was after one week of training at Glenville and an entire summer of conditioning on their own. Except for the Pioneers and Rio Grande, all teams competing were NCAA Division I. Coach Bowman was pleased with both the men's and women's performances. Bowman felt "the meet was a good test of the runner's fitness for this point in the season." "Things will build as the team begins to progress," said Bowman.

The highest finisher in the 5,000 meter contest for the women was Tammy Taylor with a time of 21:39.23. Other placers for the women were Lori Gardner; Katrina Riggelman; Tracy White; and Jane Hoffman, in her first ever cross country competition.

The men's team was incomplete with Bubby Dent in the Charleston Distance Run. The team needed five runners to score, but only had four. Individually in the 8,000 meter run, the men were paced by Jason Click with a time of 28:35.61. Other runners included were Micky Grass; William James; and Richard Clark.

Next on the Harrier's schedule is Sept. 16th at the Indiana of P.A. Cross Country Inv.

Qualifying scores from Oxbow Country Club (Par 71)

Partick Geraghty	75
Bob Sowards	76
Greg Tallman	77
John Buser	78
Tom Oxley	79
Keith Haas	80
Ben Moore	80
Todd Westfall	81
Jason Sutton	83
Mike Stills	84
Pat Pence	91



FIRST GAME GRID STATS

Player	Tackles	Assists	QB	Sacks
Hill	2	11	0	
Clark	0	7	0	
Toney	2	7	0	
Toman	3	4	0	
Hosby	3	5	0	
Bolyard	3	3	0	

Interceptions:

Player	Int.	Broken Passes
Russell	0	2
Toman	1	0
Toney	0	1
Swisher	0	1
Hosby	0	1
Bolyard	0	

Individual Statistics: Offense

Rushing	Att.	Gain	Net	TD	Long
Meyers	19	53	53	0	7
Stevens	11	31	31	0	20
Lewis	8	26	26	1	26
Turner	5	5	5	0	2

Passing	Comp.	Att.	Int.	Yards	TD	Long
Lewis	7	17	2	101	--	38

Pass Receiving	No.	Yards	TD	Long
Meyers	2	57	0	38
McGee	1	5	0	5
Swisher	2	15	0	11
Toman	1	18	0	
Lawrence	1	6	0	6

Punting	No.	Yards	Avg.	Long
Fellenbaum	4	141	3.5	42

Team Statistics:

Rushing:	Att.	Gain	Loss	Net	TD	Long
	43	115	--	115	1	55
Passing:	Comp.	Att.	Int.	Yards	TD	Long
	7	17	2	10	0	38

First Downs:	10
Rush Plays:	43
Passing Plays:	7
Pen.:	5

TO YOUR HEALTH FITNESS CENTER WELCOMES BACK G.S.C. FACULTY AND STAFF!

If you're new in town, we'd like to invite you out for a free trial workout. We feature a full line of Nautilus machines and free weights, as well as, Life Cycles, Saunas, Whirlpool Spa, Wolff Tanning Beds, and Easy Tone Machines. We also have aerobic classes (on an aerobic floor).

Mon.-Fri. at 5:15-6:55

If you're a former member, our rates are still very affordable: \$90.00 per semester, plus tax (\$95.40).

\$160.00 per school year, plus tax.

aerobics alone: \$20.00 per month or \$2.00 per session.

*add 6% sales tax

TO YOUR HEALTH
18 FOODLAND PLAZA
462-5095

THE SEARCH IS NOW ON! "1990 MISS WEST VIRGINIA USA® PAGEANT"

NO PERFORMING TALENT REQUIRED

If you are an applicant who qualifies and are between the ages of 17 and under 25 by February 1, 1990, never married and at least a six month resident of West Virginia, thus college dorm students are eligible, you could be West Virginia's representative at the CBS-nationally televised Miss USA® Pageant® in February to compete for over \$200,000 in cash and prizes. The Miss West Virginia USA® Pageant for 1990 will be presented at the Radisson Hotel in Huntington, West Virginia, November 10th, 11th, 12th, 1989. The new Miss West Virginia USA®, along with her expense paid trip to compete in the CBS-nationally televised Miss USA® Pageant, will receive over \$2,000 in cash among her many prizes. All girls interested in competing for the title must write:



Kathy Elcher
Miss West Virginia USA®

1990 Miss West Virginia USA® Pageant
c/o Tri-State Headquarters - Dept. CA
347 Locust Avenue, Washington, PA 15301
Tri-State Headquarters Phone is 412/225-5343
Application Deadline is September 27, 1989.

Letters MUST include a recent snapshot, brief biography, phone number and address.

*Miss USA® Pageant is part of the family of Paramount Communications, Inc.
Miss West Virginia USA® Pageant is "A Carvern Production"

GLENVILLE DRY CLEANERS

shirts,laundry, and,
hangers
cleaning, pressing, and
alterations
181/2 Main Street
(alley beside T&L)
462-8711

PICAS con't from pg. 2

The PICAS advisor for this term is Mr. William Vincent.

Sigma Sigma Sigma

The Delta Alpha Chapter of Sigma Sigma Sigma held their first meeting of the year September 4 at 8:30 on Sigma floor. After retabulating our GPA's we discovered that our GPA was higher than was originally calculated. Our GPA is actually 2.69. This moves the Sigmas up to having the highest GPA of all greeks on campus. Congratulations to Priscilla Rose, Gini Moore, and Teresa Adams on their 4.0's. Way to go girls!!

Also congratulations to Paula Stepp on receiving a sorority scholarship. Paula has received a Mabel Lee Walton Scholarship which very few girls receive. We're proud of you, Paula!

We would also like to express our deepest sympathy to Mr. Smith for the loss of his wife - Luanna Thompson Smith. Luanna was a member of our chapter. She also served as our sorority alumnae advisor.

CORRECTIONS

A correction of Sorority Grade Point Averages has been released. Sigma Sigma Sigma Sorority is listed as being the number one sorority that has the highest grade point average of 2.6348. The Overall Sorority Average is 2.6305 and the Overall Greek Average is 2.5596.

Dean's List con't from pg. 1

E. Taylor, Jeffrey S. Underwood, Barbara L. Vest, Michele L. Vickers, John M. Walkup, Valeria A. White, Troy L. Williams, Sue E. Woodruff, Yvonne M. Youngblood.

Those students who earned a 3.5-3.99 were: Charlina L. Adams, Richard E. Adams, Sarah E. Affolter, John E. Allen, Orland C. Allen, Mary A. Argento, Thomas E. Armstead, Maria E. Arnold, Brenda K. Ayers, Rebecca Baldwin, Kristi Barnard, Sherri L. Bess, Toni D. Bishop, Katherine M. Blankenship, Rebecca A. Boggs, Lora M. Boice, Sandra E. Bowen, Allen D. Brock, Sandra J. Bugby, Padraic N. Burns, Kelly A. Bush, Susan V. Butts, Stanley L. Cadle, Patrick N. Cahill, Adora M. Carey, Carol M. Cathey, Ronnie D. Christ, Heidi J. Christopher, Gene D. Collins, Michele R. Conant, Helen K. Cook, Christy A. Cottrill, Margaret M. Cottrill, Michael A. Cox, Charles E. Daugherty, Brooksetta K. Davis, Gial L. Deserio, Debra D. Dingess, Regina M. Dodd, Loretta Duffield, Carla S. Dye, John D. Engel, Anthony H. Evans, John A. Fernett, Marie A. Finley, Connie L. Fisher, Johana L. Fitzwater, Tamara D. Fleming, Joyce A. Floyd, Roberta

FORESTRY NEWS

I would like to welcome back returning forestry students and extend greetings to all the first year forestry enrollees. It looks like we're in for a great year here at G.S.C. with parking problems, schedule changes, the high price of text books, and heavy work loads. What a thrilling thought.

Here is what has been happening since school ended last semester. Summer work experience, a requirement in the forestry curriculum, provided many students with practical and resourceful learning. Several students worked for the Westvaco Corporation remarking property boundaries and helping technicians complete sampling jobs. The seemingly perpetual rain made for some slippery walking in the woods, but we all managed to fall gracefully and without incident. Other students worked on Christmas tree farms, federal and state programs documenting the spread of the Gypsy Moth, and in our national forest doing conservation work. The paychecks were great, too!

On Monday August 28, 1989, several second year forestry students participated as volunteers in research study sponsored by West Virginia University and the Westvaco Corporation. Dexter Starcher, Wayne Hawkins, Matt Lindsey and Michael Nutter travelled to Wirt County where we assisted Shayne Hoachlander in setting up the research plots for a study on deer

populations with regard to land leases for hunting.

Instructor Tom Blount will be missed this year as he accepted a position with the Park Service. Good luck to you, Tom, your talents will be missed. But we are not doomed as Don Wildermuth, a forester from Phoenix, Arizona, has filled the position. Welcome to you, Don, and good luck with us!

Don will also be the advisor for the forestry club, which called a meeting on Thursday, August 31, at 11:30 a.m. at Eberle Hall. For those who missed the meeting, called on short notice, we spoke to the first year students and elected officers for the 1989-90 school year. Those elected to officer positions were: Michael Nutter, President; Joe Kessler, Vice-President; Cindy Brake, Secretary; and Tony Evans, who was Treasurer last year, retained his position.

The first open meeting of the Forestry Club is scheduled for Thursday, September 14, at 6:30 p.m. Meeting location is the picnic pavillion south of the golf course on Sycamore Run. After a short meeting, grilled burgers and hot dogs will be served. The Forestry Club is open to all interested persons so watch the Mercury and bulletin boards for all information or contact Eberle Hall.

We are looking forward to an exciting new year, so come join in on the fun!!!

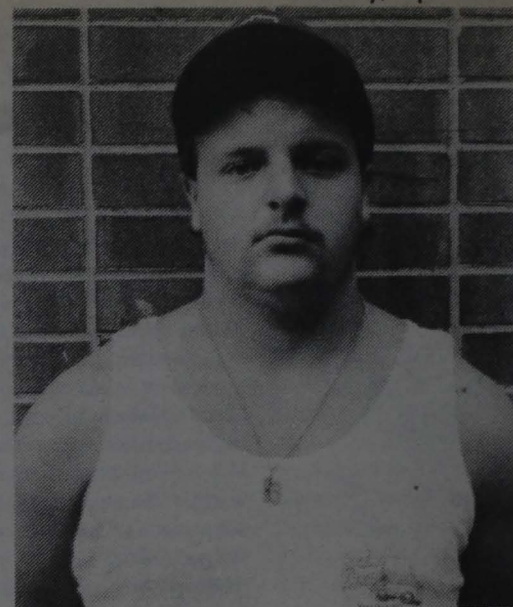

Freshmen Choose Jeremy Brown

Student Congress's newest member is 18 year old freshman, Jeremy Brown. Jeremy is from Webster County and is majoring in Business at GSC. Jeremy was elected by his classmates to serve as Freshman Representative. The business major said he chose GSC because, "It's the friendly campus."

Jeremy enjoys meeting new people as one of his hobbies. Some of his other favorite activities are sports

and hunting. This is not Jeremy's first experience at being a leader. In high school, he served as vice-president and parliamentarian of Webster County High School Student Council. Jeremy said his first big project is getting the Queen's float ready for the upcoming Homecoming Parade.

Any freshman wanting to help should see Jeremy in Picken's Hall. Your help would be appreciated.

Professor of the Year to be Chosen

The Faculty Merit Foundation of West Virginia is now accepting applications for its \$10,000 Professor of the Year Cash Award. The Award, given each year, recognizes an outstanding professor based on his or her teaching experience, academic credentials, community service and interaction with students. Applicants may be nominated by their peers, students, or themselves. The Professor of the Year is chosen from applicants throughout West Virginia. Nominees are then narrowed by the Faculty Merit Foundation Board to a group of less than ten. From that group, the recipient and two runners-up are selected for cash awards, each runner-up receives \$1,000.

The deadline for applications is October 2, 1989. Application forms will be available at state colleges and universities or by writing the Faculty Merit Foundation in care of Elaine Childs, 300 Kanawha Boulevard, East, Suite 310, Charleston, WV 25301. Selection of the Professor of the Year and two semifinalists will be made by November 1. The awards will be presented at the annual Faculty Merit Foundation banquet in December.

The Faculty Merit Foundation recognizes and rewards outstanding innovation and creativity in teaching and professional leadership among the faculties of the West Virginia public and private institutions of higher education.

Through application of contributed funds, the Foundation undertakes projects and activities calculated to encourage and develop the highest possible faculty performance in the 25 public and private colleges and universities of West Virginia.

In making the selections, the Foundation invites students, faculty and administrators of each of the 25 eligible colleges and universities to submit nominations. Comprehensive and specific information must be presented on the candidate(s) proposed by the nominator(s). The Foundation Board then screens and selects on the basis of the information presented, other input secured independently and interviews.

Last year's winner of the \$10,000 cash award was a West Virginia University Professor of Law, Forest "Jack" Bowman. The award was first made in 1985.

J. Friedmann, Diana F. Friend, Jennifer M. Gabany, Patricia E. Gillespie, Karen M. Gregory, Yasuko Hamaguchi, Kathy D. Hamrick, Julie A. Harbert, Carlos L. Harris, Ryan K. Haight, Virginia M. Hawker, Andrea J. Heater, Timothy W. Henline, Cathy L. Hodge, Jane E. Hoffman, Carl R. Holcomb, Mark R. Holcomb, Norvel J. Huffman, Jr., Christine L. Jamison, Jeffrey S. Jarrell, Matthew B. Jarrell, Lynne Jeffrey, Cristy D. Jeffries, Jennifer L. Johnson, Janet S. Jones, Susan D. Jones, Betty L. Kemper, Jeffrey G. Kincaid, Melissa B. Lavender, Susan H. Lilly, Tabatha M. Logan, Tonya L. Looney, Janet L. Lynch, Karyu Machii, Regina D. Marks, Kimberly K. Martin, Mary N. McCoy, Lisa D. McCoy, Kathleen H. McCullough, Jeffrey S. Mehl, Brian J. Miller, Robin D. Miller, Martha A. Moellendick, Dana L. Morr, Beverly J. Morris, Terri L. Morton, James A. Moss, Walter C. Mullens, Della A. Neff, Leslie L. Neil, Michael J. Newell, Patricia A. Nicholas, Jean A. Nulter, Michael W. Nutter, Alexander C. O'Dell, Donnetta M. Parsons, Julie M. Perkey, Phillip K. Peterson, Jennifer L. Phares, Traci M. Probst, Gary M. Putnam, Terry M. Queen, Tina R. Rapp, Colleen A. Rardin, Lisa J. Reeder, Robert W. Richmond, Sherill P. Roberts, Kristi A. Rogucki, Michelle D. Roles, Leah R. Rollyson, Patrick A. Rossano, Rebecca L. Salisbury, Diana L. Sears, Ronda L. Sevy, Michael S. Shank, Judith L. Shannon, Cynthia J. Shuman, Angela J. Sims, Steven E. Smith, Violet D. Smith, Sharon E. Spencer, Tammy L. Starcher, Joyce E. Steele, Robin D. Stewart, Alice M. Stouch, James D. Summers, Tina F. Tallhamer, Crystal D. Taylor, Leigh A. Taylor, Linda J. Thaxton, Wendy L. Thomas, Fred R. Travis, Deborah L. Utt-Jozwick, Linda K. Vanhorn, Gwendolyn A. Vaughan, Martin S. Vierheller, Karen R. Vineyard, Samuel E. Walker, Jeanne E. Ward, Edward S. Waugh, Peggy S. Weese, Jody T. Wilber, Chester P. Williams, Charles M. Wilson, Mildred A. Wilson, Robert Wilson, Jeffrey B. Wine, Shelly D. Wine, Shirley A. Wine, Martha H. Winsman, Julia A. Wood, Arson Workman, Jr., Jo A. Young.

Fifteen Chosen to Lead

By Carmen Wager

The 1989-90 Glenville State College Cheerleading Team, consisting of 10 women and five men, has been working hard to improve the quality of their performances and to promote school spirit at GSC.

Serving as co-captains for football season are Michelle Jordan and Crystal Kitzmiller. Gordon Stevens will also assume the duties of co-captain during basketball season.

Michelle Jordan is a sophomore Elementary Education major from Weston. She is 19 years old and enjoys swimming and boating in her spare time.

Crystal Kitzmiller, an Accounting/Economics major, is 20 years old. A senior from Sutton, she is active in numerous campus activities including PCPB, SAS, Ladies of the White Rose, GSC Advisory Board, and is Student Congress President.

Gordon Stevens is a 21-year-old Special Education major from Ridge Spring Monetta, South Carolina. He is a member of the GSC Football and Track Teams and is also active in Student Congress. Gordon cites sports as his favorite pastime.

The squad includes three seniors, five juniors, six sophomores, and

one freshman. Seven of the 15-member squad are returning from last year's team--Michelle Jordan, Crystal Kitzmiller, Gordon Stevens, Richard Maxwell, Chris Jamison, Amy Nichols, and Kristi Rogucki. The returnees bring experience to the squad while the 1st year cheerleaders will bring new ideas. Their combined talents should produce an outstanding squad.

Other team members include Richard G. Maxwell, II. A senior Sports Management major, he is a member of many campus organizations including the GSC Pioneer Football Team, President of LBH Governing Board, and Lambda Chi Alpha Fraternity. A 21-year-old Vienna native, he enjoys sports and weight lifting in his leisure time.

Toni Cheek is a 21-year-old junior majoring in Business Education. Her hometown is Shady Springs and she cites snowskiing as her favorite hobby.

W. Jason Davis, better known as "Spiccolli," is from Chapmanville and enjoys sports in his spare time. He is a 21-year-old Physical Education (K-12) major. A junior, he is active in campus activities including the GSC Football Team

and the PE Majors Club.

Chris Jamison, a junior, is an English/Math Education major from Glenville. She is involved with many activities including FAO Committee, Delta Zeta Sorority, is Student Congress Parliamentarian, and a GSC Board of Directors Representative. When she has free time, 20-year-old Chris enjoys swimming.

Gary Messenger, II, is a junior majoring in Sports Medicine. He is a 20-year-old native of Weston and likes to lift weights, play sports, and hunt. He is a member of the GSC Football Team, treasurer of LBH Governing Board and secretary of the Lambda Chi Alpha Fraternity.

Kelli Jo Myers is an Accounting major from Clay County. She is a junior who enjoys swimming in her spare time and is a member of the Kanawhachen Staff.

Becky Hall is an 18-year-old English Education major from Harrisville. A sophomore, she is active in the drama department and cites writing, tennis, and waterskiing as her favorite hobbies.

Amy Nichols is a sophomore who enjoys aerobics, collecting clowns and watching soap operas. She is an 18-year-old Nursing major from



THE PIONEER CHEERLEADERS

Clay County and is a member of the Mercury Staff and Pioneers in Nursing.

Kristi Rogucki is a 19-year-old English Education (5-12) major. From Glenville, she is an active member of Student Congress. Kristi is a sophomore who cites swimming and cheerleading as her favorite hobbies.

Kenneth Sumpter is a Physical Education major whose hometown is Glenville. He is a 19-year-old sophomore who enjoys football, music, and basketball in his spare time.

Wendy Vanoy is a sophomore Nursing major from Dorothy. She is 18 years old and enjoys skiing and tennis when she is not busy

with cheerleading.

Valerie Hill is a Nursing major who enjoys tennis and softball as her leisure activities. She is an 18-year-old freshman whose hometown is Shady Springs.

Coaching the 1989-90 cheerleaders is Beth Bragg who enthusiastically stated, "Considering that they have only been working together for three weeks, they are doing a great job. With their different cheerleading backgrounds, they should excel at tournaments in February."

Students, faculty and staff should all support the GSC athletic teams and help cheer the Pioneers on to victory. Go Pioneers!

Tournament Scheduled

The first Intramural Activity for the 1989-90 academic year will be a men's and women's singles tennis tournament. The tournament will be single elimination and it will be held September 18, 19 and 20 from 5:00 p.m. to 10:00 p.m. If you are interested in participating, please stop by the Intramural Office in the Physical Education Building and sign-up.

Team rosters are due in the Intramural Office for Volleyball by Friday, September 22. Each team may have a maximum of 15 members and once on individual plays for a team, they must remain on that team for the entire year. Points will accumulate throughout the year from various intramural activities and the team with the most points on May 1, 1990 will be declared the Campus Intramural Champions. Intramural information concerning times of contests, point

standing and general information will be displayed on the Intramural Bulletin Board in the Physical Education Building and on the Bulletin Board in the entrance of the Pioneer Center.

There will be a meeting of the Physical Education Majors Club at 12:15 Tuesday, September 19. The major topic of discussion will be the West Virginia Association of Health, Physical Education, Recreation and Dance Convention to be held in Beckley on November 27, 28, and 29.

All students who have a specialization in Physical Education, Sport Management, Safety Education, or Resort Area Management are eligible to join the club. For further information concerning the club, students should contact Dr. Hunt at Ext. 285 in the Physical Education Building.

Internships Available

The Division of Social Sciences is once again receiving applications for the Judith A. Herndon Legislative Fellows Program.

The Herndon Program is an internship sponsored by the West Virginia legislature. The program is open to full-time undergraduate students of all majors and disciplines. It provides an opportunity for selected students to spend 16 weeks with the state legislature, beginning in January of 1990.

To apply, a student must: 1. have completed 60 undergraduate hours; 2. have achieved a grade point average sufficient for admission to his/her degree program; 3. have completed a course in political science (or have extensive public service experience); 4. be in good social and academic standing at his/her college or university.

Students selected to the program will receive a stipend of \$150 per week and will be eligible for up to 15 credit hours from their home institutions.

Last year Glenville State College did not have any applicants, so its slots in the program went unfilled.

To apply, contact Dr. Wesley Phelan, LBH 237, or call 462-7361, ext. 179.



Bob Layne Ken Spears
Free Estimates

Auto Repair, Painting, Custom Striping,
Detailing, Complete Frame and Unibody Repair



THE MEMBERS OF

Tau
Kappa
Epsilon



WISH YOU A

HAPPY

ACADEMIC

NEW YEAR!



GIL-CO PHARMACY

Film Developing
Clove Drug Member
Health and Beauty Aids

32 E. Main St.
Phone: 462-8300

Hours: Mon.-Fri. 8:30-6:30
Saturday 8:30-2:00

CLASSIFIED ADS

CLASSIFIED ADS
are available for .85 for
15 words.

Send check to :
Advertising Manager
c/o Mercury.

HELP WANTED

COLLEGE REP WANTED
to distribute "Student Rate"
subscription cards at this
campus. Good income. For
information and application
write to : COLLEGIATE
MARKETING SERVICES,
303 W. Center Ave.
Mooreville, NC 28115.
(704) 663-0963

COLLEGE/CAMPUS REPRESENTATIVE
EARN TOP \$. FLEXIBLE HOURS.
FUN. ENJOYABLE. REWARDING.
GROSS UP TO \$20,000 PER YEAR
BY HELPING FRIENDS RECEIVE
GRANTS/SCHOLARSHIPS. FOR INFO.
PLEASE CALL: (213) 967-2115.

WESLEY FOUNDATION

SUNDAYS

10:00 a.m. Sunday School
11:00 a.m. Worship
7:00 p.m. Christian Fellowship
9:00 p.m. A.I.T. Meeting

MONDAYS

7:00 p.m. ACCENT!
8:00 p.m. Study Hall

TUESDAYS

8:00 p.m. Study Hall

WEDNESDAYS

3:30 p.m. T.O.A.S.T.
7:00 p.m. Bible Study
8:00 p.m. Study Hall

THURSDAYS

6:00 p.m. - Midnight
MOCKTAILS & MOVIES

There is a new program series
forthcoming on campus concerning
social issues. Each week emphasis
will be placed on a different issue
or different aspect on an issue. Stay
tuned for more information.

Do You Want VISA & MasterCard Credit Cards?

Now You can have two of the most recognized and accepted credit
cards in the world. VISA and MasterCard credit cards. "in your
name" EVEN IF YOU ARE NEW IN CREDIT or HAVE BEEN
TURNED DOWN BEFORE!

VISA and MasterCard the credit cards
you deserve and need for: ID • BOOKS
• DEPARTMENT STORES • TUITION
• ENTERTAINMENT • EMERGENCY CASH
• TICKETS • RESTAURANTS
• HOTELS • GAS • CAR RENTALS
• REPAIRS • AND TO BUILD
YOUR CREDIT RATING!

10th Year!
GUARANTEED!
GOLD CARD
VISA/MasterCard
GUARANTEED ISSUE
OR MONEY BACK

Approval absolutely
guaranteed so hurry! Get
out this card today
Your credit cards are waiting!

A. GARSEAU, Student Services
P.O. BOX 130336 SUNRISE, FL 33313

YES! I want VISA/MasterCard
credit cards. Enclosed find \$15.00 which is
100% refundable if not approved immediately

NAME _____
ADDRESS _____
CITY _____ STATE _____ ZIP _____
PHONE # _____
SOC SECURITY # _____
SIGNATURE _____
MAIL THIS NO RISK COUPON TODAY

STUDY SKILLS WORKSHOP

Jennifer C. Nottingham, Director of Career Planning Placement,
will be holding a Study Skills Workshop for students in Pickens
Hall, Wednesday, September 13, 1989, at 7:00 p.m.

WE WANT YOU!! THE KANAWHACHEN YEARBOOK STAFF

Share your thoughts, opinions and
ideas with us! The purpose of the
yearbook staff is to create an annual
book that represents GSC. It
highlights students, administration,
faculty, sports, organizations, and
the life at GSC. Since the
Kanawhachen represents you, help
us make it what you want it to be.
MEETINGS ARE 6:00 P.M.
WEDNESDAY IN THE
BASEMENT OF CLARK HALL!!

Miss the old gang from back
home? Need a new gang? A fun
gang? A sharing gang? A caring
gang? A gang to support you in
your growing? Then c'mon out to
Christian Fellowship at 7:00 p.m.
on Sundays at the Wesley
Foundation. It could be good. Be
there or be square.

The Good Shepherd Catholic
Church would like to take this time
to welcome you to our parish. The
pastor of Good Shepherd is Father
Arnold Lang SVD. Mass times are
5:00 p.m. Saturdays, & 10:00 p.m.
Sundays. Weekday masses are
regularly at 7:15 a.m., except on
Thursdays, when they are at 5:00
p.m. On Holy Days mass times are
at 7:00 a.m. and 7:00p.m. The
Sacrament of Reconciliation is
administered Saturdays 4:30-4:45
and Sundays 9:15-9:45 and any
other time on request.

If you do not have a local
church home and would like to
worship with an ecumenical college
community, there is another option.
Worship is held at the Wesley
Foundation from 11:00 - 11:45 on
Sunday Mornings. The Rev. Karen
Frank is the worship leader and
wants others to participate as readers,
musicians, greeters, and ushers. The
rainbow on the chapel wall
represents inclusiveness. It
symbolizes our ability to come with
our many different backgrounds,
religious affiliations and colorful
community of faith living in the
promises of God.

Last Date to Apply for December
graduation is Sept. 22.



Progress can be seen in the auditorium of the new Fine Arts Building.
Ample supplies await the building's completion in 1990.

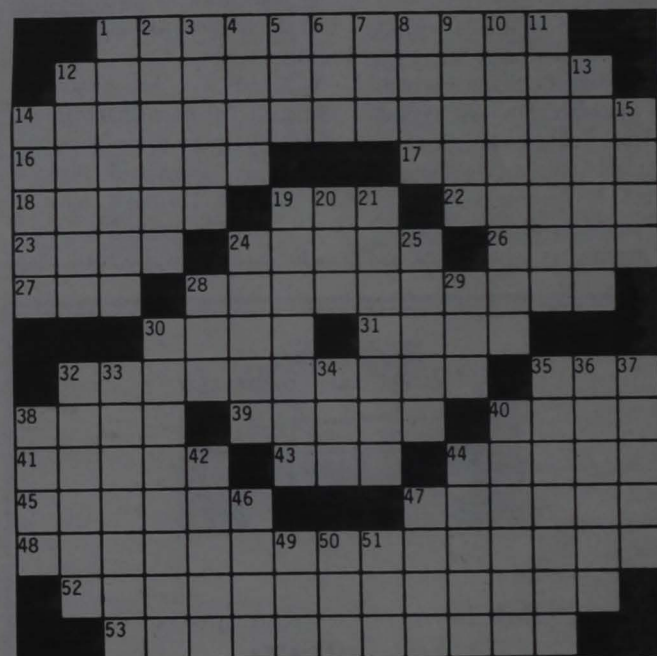

© Edward Julius

ACROSS

- 1 Where one might study Andy Warhol's works (3 wds.)
- 12 Enrollment into college
- 14 "Calculus Made Simple," e.g. (2 wds.)
- 16 Evaluate
- 17 Extremely small
- 18 Follows a recipe direction
- 19 Belonging to Mr. Pacino
- 22 Of land measure
- 23 Meets a poker bet
- 24 — Gay (WW II plane)
- 26 Capri, e.g.
- 27 Belonging to Mayor Koch
- 28 Irritate or embitter
- 30 Train for a boxing match
- 31 — and the Belmonts
- 32 Processions
- 35 Diet supplement (abbr.)
- 38 Scottish historian and philosopher
- 39 College in Greenville, Pa.
- 40 The Venerable —
- 41 "...not with — but a whimper."
- 43 Return on investment (abbr.)
- 44 Pondered
- 45 Belonging to Mr. Starr
- 47 Part of the classics (2 wds.)
- 48 Possible place to study abroad (2 wds.)
- 52 Small school in Canton, Ohio (2 wds.)
- 53 Orson Welles film classic (2 wds.)
- 19 Political disorder
- 20 — cit. (footnote abbreviation)
- 21 Traveled on a Flexible Flyer
- 24 Glorify
- 25 Prospero's servant in "The Tempest"
- 28 Well-known government agency
- 29 American league team (abbr.)
- 30 Fictional hypnotist
- 32 Style exemplified by Picasso
- 33 "She's ——" (from "Flashdance")
- 34 Be unwell
- 35 Visible trace
- 36 Think
- 37 Woman's undergarment
- 38 Commit —kiri
- 40 — burner
- 42 "...for if I — away..."
- 44 Actress Gibbs
- 46 African antelope
- 47 Well-known TV band-leader
- 49 Pince— (eyeglass type)
- 50 1968 film, "— Station Zebra"
- 51 1965 film, "— Ryan's Express"

DOWN

- 1 Those who are duped
- 2 "Do unto —..."
- 3 Fourth estate
- 4 Goals
- 5 Well-known record label
- 6 Well-known king
- 7 151 to Caesar
- 8 Prefix meaning milk
- 9 Confused (2 wds.)
- 10 — husky
- 11 Most immediate
- 12 Like a sailboat
- 13 Cash register key (2 wds.)
- 14 En — (as a whole)
- 15 Auto racing son of Richard Petty