

THE GLENVILLE MERCURY

Glenville State College March 27, 1991 Volume 62 Number 21



photo by Chris Derico

Al Billips and Gary Messenger welcome new members.

Installation Banquet Held By GSC Student Congress

by Nicole Hamilton

On March 20, the Glenville State College Student Congress held its Installation Banquet in Verona Maple room. Student Congress along with faculty and friends said farewell to the old officers and welcomed the new.

The banquet began with a warm welcome from former Student Congress president, Gary Messenger, and a prayer by Al Billips, Student Congress Advisor. A quiet dinner followed.

Myla Mynce, first woman

pioneer, was presented with a Hawkin Musket by Cathy Harbert, 1991-92 Student Congress vice-president. Dr. William K. Simmons, President of Glenville State College, swore in all of the new officers and extended his congratulations. Jeannie Brady, incoming Student Congress President, said a few words expressing hope for future accomplishments.

As the banquet came to a close, Gary Messenger bid farewell and wished everyone luck in the future.

Percussion Ensemble To Perform On April 8

The 10th annual spring performance of the Glenville State College Percussion Ensemble will take place on April 8, 11 and 12 at 8 p.m. in the Art & Music Building Auditorium on the GSC campus. Under the direction of John Mckinney, the group will perform a variety of traditional percussion pieces as well as popular favorites.

The ensemble, which historically plays to sell-out audiences, will also continue the tradition of touring the State's high schools and grade schools from May 13 through 17.

The members of the ensemble include: Debi Dingess, Logan, WV; Fred Channell, Grantsville, WV; Julie Harbert, Lumberport, WV; Matt Herson, Coshocton, Ohio; Gary Allen, Rainelle, WV; Tom Chappell, Hico, WV; Marsa Corathers, Weston, WV; Steve Jones, Lumberport, WV; Kristi Barnard, St. Marys, WV; Matt Schoonmaker, Davis, WV; John Lamb, Weston, WV; Brian Gainer, Weston, WV; Carrie Kerns, Craigs ville, WV; Richard Dorsey, Glenville, WV; and Cheryl Mckinney, Glenville, WV.

Tickets for the full-length concerts on April 11 and 12 are available by calling 462-7361, ext. 350. Admission is \$1 for members of the campus community and \$2 for all others. The program on April 8 is free and open to the public.



Judy Williams assists Special Olympian bowler.

photo by Tom Armstead

Glenville State College Supports Special Olympics Program

by Tracy Samples

Let me win - but if I cannot win, let me be brave in the attempt.

This collection of valiant words is the motto for the National Special Olympics program - a program that Glenville State College takes a major part in locally.

One Sunday every month, Special Olympians from all over Gilmer County gather in the Heflin Center Game Room for an hour and fifteen minutes of competitive bowling.

Glimer County Special Olympics coordinator, Ginny Kirkpatrick said that they are very appreciative of GSC for supporting the program. The college waives the rental fees for the game room, the pool, and the Pioneer Stadium and track.

Kirkpatrick explained the "Everyone should be able to develop their bodies and minds to their potential and the Special Olympics program gives some children that otherwise would not have an opportunity a chance to compete."

Most of the children involved in Special Olympics have

trouble competing in public school sports programs. However, Kirkpatrick admitted that through Special Olympic training, some of the children have eventually been able to join a public school team.

There are about fifteen children who participate in the game room activities. Transportation serves as a problem for some children but the program's coordinators try to arrange transportation to the events.

The program is available for children eight years old and up, but is often hard for older children to participate. This is because the program is organized by the county's special education teachers and most students drop out of Special Olympics when they finish school.

Thirteen-year-old Mathew Lilly, a Gilmer County Special Olympic competitor, participates regularly in the bowling program. Mathew's mother, May, said that he had never bowled before and his first theory on the game was not to hit all the pins down at once because if you do you do not get as many turns.

Mathew has since forgotten that theory and now frequently bowls a 144.

Along with the bowling, Mathew also participates in the Special Olympic's track and field competition, a program in which many GSC students play a big part.

The county event is held at Pioneer Stadium. This year 25 Olympic champions will go on to Marshall University for the state meet. Winners at the state level have the opportunity to go on to nationals.

The Gilmer County Special Olympics program, according to coordinators, has been at its best in the past four or five years. This is largely due to the college, citizens, and businesses that contribute time, money, and facilities.

Several GSC students help with the annual track meet, however, there is room for more help during bowling and swimming. Any student may stop by the game room on the first Sunday of each month and share in this worthwhile effort.

What's Inside:

- pg. 2 Peaks of Excellence
- pg. 4 Environment
- pg. 5 Students return from study tour
- pg. 6 Sports
- pg. 8 Prospective May graduates
- pg. 10 Women in science conference



Sherry de Rosset

photo by Tom Armstead

De Rosset Transferred

by Ann Nash

Mrs. Sherry de Rosset was transferred to secretary of the Division of Business at Glenville State College March 1. For the past 15 years de Rosset has been Switchboard Operator and Mail Room supervisor.

De Rosset said she is looking forward to the new responsibilities she will have of coordinating the Business Office. The greatest task facing her is to become proficient on the computer,

as well as other secretarial tasks. She will also supervise the student workers assigned to the Division.

Prior to her employment at GSC, de Rosset was secretary for Department of Welfare and a car and truck dealership, as well as a beautician for several years.

De Rosset and her husband, Wayne, professor of English at GSC, have two children.

De Rosset said, "I'm looking forward to it! It's going to be a challenge."

Degree Programs Designated For Peaks of Excellence

Four degree programs at each institution in the State College System have been recommended by Chancellor Paul Marion for designation as Peaks of Excellence by the State College System Board at its meeting in Charleston on March 11, 1991. According to Marion, "the Board committed in its 19-point Plan for Quality and Accountability to identify programs that are especially outstanding or unique as peaks of excellence. Special efforts will be made at the campus level and at the State level to obtain additional funds from private, federal, and state sources to provide further enhancement of these degree programs."

Five programs from each

institution were nominated by the President based upon input from faculty members and academic administrators at that campus. According to Dr. Marion, Chancellor of the State College System, "the list proposed for consideration by the Board includes a diversity of programs that represent excellence."

The degree programs from Glenville State College recommended for designation are Business Administration (BS), Elementary/Early Childhood Education (BA), Forest Technology (AS), and Secondary Education-Certification in Music Education (BA).

Fine Arts Calendar of Events

April 3-5: "Isn't It Romantic," Auditorium of the Administration Building, 8 p.m. each night.

April 8-19: Annual GSC Scholastic Art Exhibition. Art & Music Building Art Gallery, 10 a.m. to 2 p.m. daily, 5 p.m. to 8 p.m. on Wednesday evenings, and one hour before evening performances.

April 11 and 12: GSC Percussion Ensemble in concert. 8 p.m. in the Art & Music Building

Auditorium. (Reserved Seating)

April 14: James Tannenbaum piano recital. 3 p.m. in the Art & Music Auditorium.

April 25: GSC Jazz Band Concert. 8 p.m. in the Art & Music Building Auditorium.

April 28: Kim Donahue Senior Recital. 3 p.m. in the Art & Music Building Auditorium.

For more information on these programs call 462-7361, extension 350.

David Adams: Alumnus of the Week

by Aaron Jarvis

David Adams, a 1968 graduate of Glenville State College and a native of Gilmer County, has been chosen alumnus of the week. He graduated with a degree in Education majoring in Physical Sciences. While a student, Adams was a member of Theta Xi, served on student council, and was chosen to Who's Who of America his senior year.

Mr. Adams' first job was at Hamilton Junior High in Parkersburg. He then took a job as a chemist at Borg Warner Chemicals also in Parkersburg. He is presently a sales engineer for Fluid Power Products of Huntington and part owner in Fluid Component Services which is a subsidiary of Fluid Power Products. As a sales engineer, Adams is responsible for designing and building hydraulic equipment. Once this is done he sells the product to companies or designs products to fit the companies needs.

Adams' personal life includes his involvement of ten

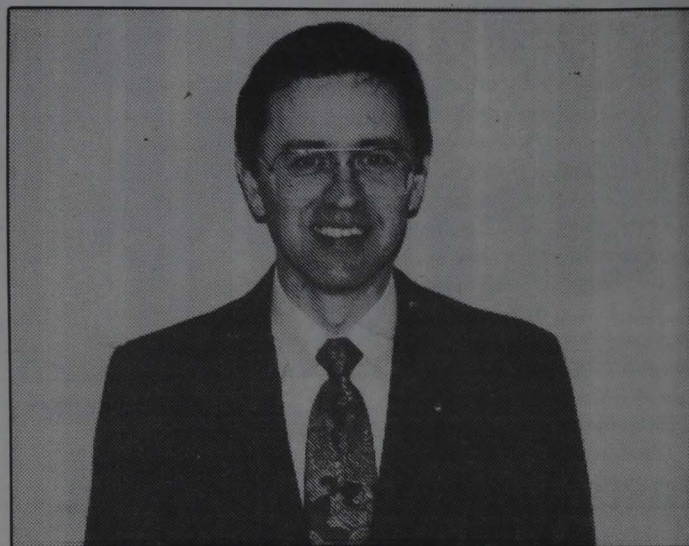

David Adams

year service as deacon of Fairlaw n Baptist Church. He finds enjoyment in raising registered Beef Master cattle, which are only raised by three other people in West Virginia. They are a cross between hereford - shorthorn-brauma cattle. Second only to his farming, Adams enjoys restoring his 1972 LS-6 Corvette

which has won trophies in local car shows.

Adams resides in Mineral Wells with his wife, Sandra Polling Adams who graduated from Glenville State College in 1971. They have one child, Heidi, age nine.

GSC Theater to Present Comedy "Isn't It Romantic"

by Angie Kemper

"What do you do? Fall in with every current the tide pulls in? Women should live alone and find out what they can do, put off marriage, establish a vertical career track, so you do that for awhile. Then you almost turn thirty and Time Magazine announces 'Guess what girls, it's time to have it all'...So you do that. What are you doing, Harriet? Who the hell are you? Can't you conceive of some plan, some time management scheme that you made up for yourself?

Can't you take a chance?" exclaims Janie Blumberg in a fit of rage at her best friend, Harriet Cornwall, for going against the pact they had made with each other in the name of success. In the play "Isn't It Romantic" by Wendy Wasserstein, these two women try to deal with the hassles of a New York lifestyle as well as the complications of meddling parents and budding dating relationships. They never dream their choices might drive them apart, or even worse, prove them to be like their parents.

"Isn't It Romantic" is directed by Nancy Wemm. Dana Spade is the Stage Manager. The Set Designer is Dennis Wemm and the Lighting Designer is Mike McKibben. The play will be presented in the the Administration Building auditorium at 8 p.m. on Wednesday, April 3 through Friday, April 5. Students will be admitted free. All non-student tickets are \$3.00 with the exception of High School students, who will be charged \$2.00.

GSC Theater Hosts Contest For Director

Anyone who would like to enter a contest for persons interested in directing a show for the next GSC Theatre season should present Dennis Wemm with a written treatment for a production of an existing play script. The treatment should be a typewritten paper approximately 2,000 words in length, which could be used as a "concept statement" in the production of the play. It should include pictures and materials that the director would like to see used as a guide for designers. The prize is the opportunity to present a full

length play with a budget of \$1200, and full use of GSC Theatre personnel, facilities and advisory help, in addition to a full student design team.

Contest rules:

1-The winning director must be a full-time GSC student in good academic standing.

2-The director must realize the enormous time commitment involved in directing a show.

3-The paper, about 2,000 words in length (double-spaced), should be in good style and should reflect a

knowledge of such production areas as: acting, scene and lighting design, costuming and budgeting.

4-Students entering the contest should be prepared to undergo an interview by Mr. and Mrs. Wemm to clarify and defend their ideas.

Time of production, place of production and title of actual play to be produced will be announced by Wednesday, April 24.

Materials for this project must be received by Friday, April 5 for consideration.

Letter To The Editor

Smoking Policy Raises Questions

To whom this may concern:

I would like to know the law on the NO SMOKING signs on campus are if the students or workers didn't obey these signs? What would the outcome be? I was under the impression that legislators exempted all State Institutions in West Virginia, including college campuses. Individuals on campus

that I have spoken to don't seem to know what the laws are either concerning this matter. I would appreciate a response and the laws written in the college *Mercury*.

A Concerned Smoker

Editor's Note: An article concerning the GSC smoking policy appeared in *The Glenville Mercury* on January

30, 1991.

According to David A. Camilletti, Director of Administrative Services and General counsel to the President, "Information and procedures pertaining to noncompliance with institutional policies can be found in the Faculty Bluebook, Classified Employees' Handbook, and the Student Handbook."

Small Schools May Offer Better Education And Friendlier Environment

Remember in elementary school when, after summer vacation, the teacher asked everyone on the first day of school to write a paper titled "What I Did This Summer?" Well, as a child I never understood the relevance of writing such a paper. Maybe the teacher's hope was that one of his or her students had done something extraordinary or had made some personal discovery that changed his or her life. Now, as an adult, I do understand the importance of enabling others to grow and learn by sharing one's personal experiences and discoveries.

During spring break I learned something that made me appreciate the opportunity I've had to attend Glenville State College. I spent the week in Akron, Ohio where I discussed college life extensively with two of my family members who attend Akron University. I soon admitted that I wouldn't give up GSC to attend a large institution for any reason.

Enrollment figures for Akron University for the 1989-90 school year exceeded 24,000! After becoming accustomed to the small, personal atmosphere that GSC offers, I can't quite imagine sharing a campus with that many students let alone trying to find a parking space. Also, both of my cousins had classes that had more than 500 people in them. It would probably be virtually impossible to ask a question or set up an appointment to see the professor, especially when one of these 500 people classes was taught on a television monitor by a set of instructional videos.

Probably what bothered me most about Akron University was campus life. Students who live on campus have to call for campus policemen or a student security volunteer to escort them around campus at night. Therefore, just popping in at the library to do some last minute research becomes a chore - possibly a dangerous chore. In addition, dances on campus are prohibited due to the potentially dangerous situation they create.

Although there are people who would argue with me about the advantages a large school has to offer, my opinion of small school advantages wouldn't change. I've seen what one particular large school has to offer, and, if given a chance, I'd pick GSC without a doubt.

Nottingham Assists High School Students

by Nicole Hamilton

Jennifer Nottingham has been working with Gilmer County High School teacher Frances Fitzwater's, adult roles class. These students, mostly juniors and seniors from GCHS, have been gaining experience in obtaining jobs.

Fitzwater contacted the Personnel Department at Glenville

State College and acquired a list of available job descriptions that did not require college degrees. Her students took it from there. They picked from the list a job of their choice. The students then wrote cover letters and resumes to apply for the jobs. These were submitted to Nottingham. She set up interviews with each of the students, who filled

out applications.

Within two to three weeks, the students will be coming to GSC to spend a couple of hours in the position they applied for. With this experience, the students have an idea of what to expect upon entering the work force.



"Isn't It Romantic"

April 3-5
8:00

Administration Building



Student Standout: Rebecca Hall Layne

photo by Tom Armstead



Rebecca Hall Layne has been chosen as this week's student standout. She is the 20-year-old daughter of James and Peggy Hall of Smithsville. Layne is a junior majoring in English education 5-12.

In the three years that Hall has attended Glenville State College she has participated in numerous activities. Among those are drama, intramural sports, Student Congress and cheerleading. She is a member

of the Delta Zeta sorority in which she is currently the recording secretary. She is also the Panhellenic vice-president.

Layne's hobbies include crocheting and pageantry. She was a semi-finalist for Miss West Virginia USA 1990.

When asked about her future plans, Layne said that she intends to move to Germany where her husband is stationed.

The Glenville Mercury is published weekly during the school year for \$6 per year. POSTMASTER: Send address changes to **The Glenville Mercury**, Box 207, Glenville State College, Glenville, WV 26351.
 Lisa Booth, 200 High Street, Glenville, WV 26351-1292; Sheryl Short, 200 High Street, Glenville, WV 26351-1292; Bill Crane, 200 High Street, Glenville, WV 26351-1292
 Total number of copies-2000; Paid circulation-1690; Mail subscription-23; Total circulation-1713; Free distribution by mail-187; Total distribution-1900; Copies not distributed-50.

Rebecca Hall Layne

The Glenville State College Mercury Staff

Editor-in-Chief	Sheryl Short
Associate Editor	M'Linda Whipkey
Production Coordinator	Becky Hufford
Sports Editor	Greg Alfred
Layout Editor	M'Linda Whipkey
Photographic Editor	Chris Derico
Circulation Manager	Bill Crane
Copy Readers	M'Linda Whipkey Mitchell Moore
Advertising	Lisa Drain Becky Hufford
Typists	Becky Hufford Cindy Skiles Kim Wagner
Photographers	Tom Armstead Tina Messenger Michael Vest
Reporters	Elizabeth Dotson Nicole Hamilton Chris Harper Aaron Jarvis Angie Kemper Ann Nash Tracy Samples Sally Smith Arson Workman



Nalani Dolpies

photo by Tom Armstead

Dolpies Returns To Robert F. Kidd Library

by Elizabeth Dotson

Nalani Dolpies has returned to work at the Robert F. Kidd Library at Glenville State College after having two children.

Dolpies was employed by GSC in 1985 and in 1987 decided to quit in order to have children. She and her husband, Joseph, have been married for seven years and are now the parents of three-year-old Misha and 18-month-old Joseph Gabriel.

Dolpies is a graduate of

GSC where she obtained a degree in Liberal Arts and later came back and obtained her teaching certificate. She substituted in Calhoun County, but realized that she was more interested in the secretarial field.

In her spare time, Dolpies likes to go horseback riding and spend time just being outdoors.

When asked how it feels to be back at work Dolpies offered, "I'm ecstatic and loving it. I didn't realize how much I missed it until I got back."

Wildlife in National Parks Threatened

by Arson Workman

In 1872 Yellowstone National Park was established. Since that time the United States has gone on to create the largest national park system in the world consisting of 355 parks covering 80 million acres. Around the world America's national park system has become the model for other countries building their own wilderness sanctuaries. Although our national parks are protected they are not immune to environmental damage. It is for this reason that many are concerned with what the future holds for our national parks.

What is the purpose of our national parks? This question is at the center of the debate when deciding the fate of our park system. During the Civil War the land was sold that would eventually become Yosemite National Park, in the agreement for the sell of that land it stated the land "shall be held for public use, resort, and recreation." During the administration of Theodore Roosevelt National Parks took on the role of wildlife refuges for unique and endangered species because their natural habitat had nearly been destroyed. Ron Fisher in his book *Our Threatened Inheritance* estimates that 600 bird species, 400 mammals, and hundreds of reptile and amphibians call the national parks home.

The *Washington Post* reports that 283 million people

visited national parks in 1989. That is up 3 million since 1980. Park rangers believe that because so many people visit the park they are causing serious environmental damage. It is estimated that 60% of the national parks have reported scenic degradation and 45% have serious air quality problems. For example Grand Canyon National Park is hampered by smog on 100 of 365 days a year from increased auto traffic throughout the park. This is leading to acid rain and a decline of wildlife species throughout the area. Park rangers report that species declines have become commonplace throughout most national parks. Some rangers fear visitors are infringing on the goals of the National Parks-wildlife protection. It is for this reason that rangers believe people "are loving the parks to death."

The Casper Star Tribune reports an Environmental Defense Fund spokesman saying this pollution "is not acceptable to the millions of Americans who visit our national parks each year." This appears to be true. A majority of Americans are in favor of strong protection for our national parks. In Yosemite National Park where the *Los Angeles Times* reports 3.3 million people visit annually the situation has become critical. Plans are being finalized on what park officials call "de-development" in which non essential services are

going to be withdrawn from park boundaries. This, park officials hope, will reduce pollution and congestion, and will allow species to return to the park, and at the same time continue to allow people to visit the park. In Glacier Bay National Park in Alaska whale populations have declined due to increased cruise activity within the bay. Restrictions have now been placed on where the cruise ships can travel and the whales appear to be returning. In Denali National Park in Alaska cars are not allowed in park boundaries to keep pollution down and help protect wildlife species. Although it takes longer to visit the park most people seem to be willing to wait to protect the park's pristine environment.

Environmentalists point out that they are not interested in taking the national parks away from the people. To the contrary, they believe the parks help their cause because most people develop an appreciation for the natural environment when visiting them. They want protection to keep them from being damaged further. The answers may not be easy in solving the crisis that now faces our national parks. But a balance must be struck between the desire of the people to enjoy the world's greatest park system but also to protect the very reason so many visit the parks-their natural beauty.



A Look into the Marketplace

by Sally Smith

As the month of May approaches many prospective graduates look to the future and the inevitable task of finding a job. But, how many graduates consider working for the United States government?

According to an article in *Career Futures*, the federal government will have 300,000 jobs waiting for this year's graduates. The best part about the news is the jobs are not limited to a certain occupation. There are more than 200 jobs within the federal government that employ professionals, administrators, and technical people.

The federal government offers employment opportunities throughout the U.S. and around the world. Almost 90 percent of federal jobs are located outside of the Washington, D.C. area, says Larry Chloupek, a personnel management

specialist with the U.S. Office of Personnel Management.

Although there is a vast number of job opportunities with the federal government, there is one drawback - a sacrifice in monetary terms. The salary for an entry-level administrative position which requires a bachelors in liberal arts or business is \$16,305. However, a graduate with an overall grade point average of 2.9 or higher could start with a salary of \$20,195.

Information on how to apply for a job with the federal government is available in the placement office. The Office of Personnel Management also maintains job listings in its regional offices, which are located in most states. Graduates can look in the blue pages of major metropolitan telephone directories or call the OPM college hotline (1-900-990-9200) to receive pre-recorded listings.

S.B.D.C. Provides One-To-One Counsel For Small Business

Free one-to-one counseling about small business problems will be offered by the Small Business Development Center (SBDC) at the Gilmer County Economic Development office on the campus of Glenville State College, Friday, April 19, from 10 a.m. to 3 p.m.

Liz Older, a Small Business Development Specialist,

will give counseling and advice to small business owners or those interested in opening a small business. Topics include financing, licensing, tax requirements, recordkeeping, and more. Assistance will also be available for those interested in bidding on state contracts.

The Economic Development office is located in

the College Administration Building, Room 300. To make an appointment, please call the Economic Development office at 462-7361 in advance.

The Small Business Development Center is a state program administered through the Governor's Office of Community and Industrial Development.

Teacher Certification Bill 2677 Passes in State Legislature

by Tracy Samples

In the final hours of the West Virginia State Legislature, House Bill 2677, Teacher Certification for County Superintendents, passed. Delegate Ashcraft from district 30, introduced the renewal bill in February.

The bill's purpose is to

create options other than formed college credit for teaching certificate renewal and salary purposes. The bill is also intended to make it easier for teachers to advance into administrative positions. It also clarified salary and certification classifications.

House Bill 2677 states that

a teacher can make his or her certificate permanent by meeting either of the following requirements: (1) completion of the second renewal, or (2) after five years of service in the public schools, presentation of a transcript showing the completion of requirements for a master's degree.

Campus Kibitz: "What is your opinion of the Teresa Kern Art Exhibit?"

by Arson Workman



Name: Tracy Samples
Rank: junior
Hometown: Glenville
Answer: "I think it's just what G.S.C. needed to bring about an awareness of something they should have noticed years ago. Broaden your mind, it's the only one you've got."

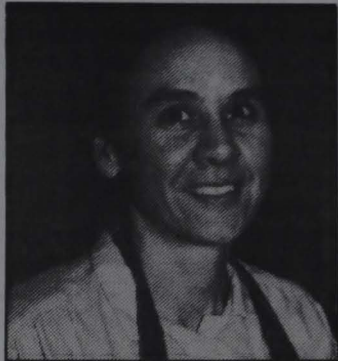

Name: Sally Rand
Rank: junior
Hometown: Milton
Answer: "Although her message does not speak to me, she is a very original and creative artist."

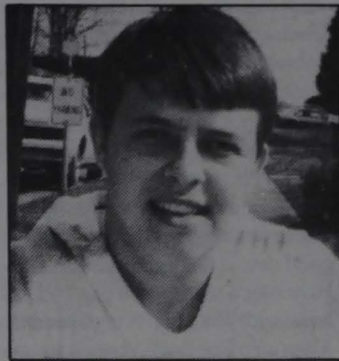

Name: Fritz Gillespie
Rank: sophomore
Hometown: Glenville
Answer: "I feel that she is an up and coming artist. Awesome show on a very personal subject."



Name: Jennifer Singletary
Rank: freshman
Hometown: Charleston
Answer: "I found it a refreshing change from 'carbon copy' art."



Name: Scott Ferrar
Rank: sophomore
Hometown: Parkersburg
Answer: "Who am I to criticize her art?"

photos by Tina Messenger

GSC Students Return From Spain And France

by Ann Nash

There are smiles on the faces of those who returned to Glenville State College on Tuesday, March 19 from their study/tour to Spain and France. Jimmie Hutzell, Sherry Bess, Martha Facemire, and Don Phillips, Media Center Director at Robert F. Kidd Library, were interviewed about their experiences on the trip, organized by Dr. I. D. Talbott, Director on Continuing Education and Community Services at GSC.

The vast size of cathedrals in Spain; the monastery at Monserrat, Spain, built on the highest mountain peaks where a wedding was in progress; Roman Colosseum ruins, currently used for plays and musicals; the Spanish Museum with Picasso's art; bicycle tours; folk dances; the buildings being erected for the 1992 Olympics

in Barcelona - these were the highlights of the journey.

Hutzell reported a "nerve-racking" incident in Barcelona, a town known for pickpockets. The guide's purse was grabbed by a man, and Hutzell grabbed him until the guide could retrieve her bag.

Facemire found the French fascinated by Hollywood and Disneyland, as well as "Washington, D.C." and "George Bush." The Persian Gulf War has made America's President a hero to Frenchmen she met.

The travellers all ate foods they had never tasted before, like raw beef (uncooked), snails, squid, and rabbit. Hutzell, not being sure what the native dishes were, took many lunches at Kentucky Fried Chicken and McDonalds, where he could get a sure thing.

Talbott's preparation of the

group for travel included seeing videos and reading a book. Each participant felt informed of what to expect and sights to recognize when in Spain and France. In addition, Bess had taken Fine Arts, and said, "It was nice to see first hand the art works Mr. Gillespie had showed us."

Bess was "shaken up" by the heavy exit security on leaving Spain, armed guards with machine guns, interrogation at several points, several metal detector checkpoints, and suitcases bound tightly after questioning. She thought they had to make a concerted effort to discourage terrorists, but felt intimidated by the intensity of security precautions.

All the participants interviewed would return. Hutzell said he wants to learn the language(s) enough to feel comfortable in the country before he tours again. Both Bess and Facemire have been on several tours with Talbott, and become more enthusiastic each time. Bess said, "I would recommend this trip for anybody. You get to see a lot of things for a good price."

Renovations Begin On Clark Hall And Physical Education Buildings

by Elizabeth Dotson

The roofs of Clark Hall and the Physical Education Building are being replaced. The construction is being done by Kalkreuth Roofing and Sheet Metal of Wheeling. The construction on Clark Hall began February 26 and will take up to 90 days to complete. Then, the construction will begin on the Physical Education Building and will also take approximately 90

days to complete.

The reason for the replacement is that the roofs are leaking and patching them will no longer do the job. Contract estimates for the job are \$154,283. This includes both labor and materials. The only thing that GSC is responsible for is inspecting and paying the bills. The architect on the project is Hoblitzel and Daily and McIntyre.

The last time the roof on Clark Hall was replaced was in 1967 when it was converted from a library into classrooms. The roof on the Physical Education Building was last replaced in 1977.

Bruce Hathaway, Director of the Maintenance Department, did say that there would be an interruption in parking places and that the noise would be unavoidable.

Kanawha Players Accepting Applications for Positions

The Kanawha Players, the official State Theater of West Virginia, is accepting resumes from individuals interested in stage directing, musical directing and choreographer positions for the 1991-92 season.

Shows for the new season include: the musical comedy, *Girl Crazy*; the children's musical *Sneakers*; the Pulitzer Prize show,

Driving Miss Daisy; the mystery drama, *Wait Until Dark*; and ending the season with the comedy, *Arsenic and Old Lace*.

Interested applicants should mail their resume to: Kanawha Players, P.O. Box 4575, Charleston, WV 25304 or call (304) 925-5051. All resumes and applications are to be received no later than Monday, April 15, 1991.

Freshman Counselors Needed

Each year approximately forty outgoing, dedicated students are chosen to work with new students entering Glenville State College. Those students selected to serve as Counselors are expected to attend a training session during the month of April and will be expected to report to the campus in August before the new students arrive. A great deal of time and effort is necessary in order to be a Freshman

counselor, therefore, only apply if you are willing to make the commitment.

Each applicant is required to turn in a typed resume with an application form which may be obtained from the Placement Office in the Heflin Student Center. Applications are due back in the Placement Office by March 29, 1991 at 4:00 p.m.

"Laws of Employability"

WVU Sponsors Seminar

West Virginia University Career Services and the Office of International Students are sponsoring a seminar for international students entitled "Laws of Employability" on Wednesday, April 10, 1991, beginning at 3:00 p.m. in the Mountainlair Ballroom on the downtown campus.

The purpose of the seminar

is to educate international students and the higher education community on legal aspects associated with employment rights and privileges afforded to international students.

Transportation will be provided for GSC students who would like to attend. Contact the Placement Office for more details.

SPORTS

By: Greg Alfred



The 1991 GSC Golf Team

photo by Chris Derlco

Will Success Continue?

This year's golf team is hoping for a bit of the success it enjoyed last year when they placed 11th nationally. Gone from last year's team is former West Virginia Conference Player of the Year and two-time All-American Bob Sowards. The remaining four regulars are back. The four players are Greg Tallman, Pat Geraghty, Ben Moore and Mike Stills. Coach Carney feels that a big key to the season will be getting consistency in the fifth spot. Right now there are four players vying for that one position. These players are John Buser, Brian Carney, Ed Metalik and A.J. Stewart. Carney hopes that in the next two tournaments one of these players will step up to the forefront.

Coach Carney comments on each of his players this year: Greg Tallman- "...had an excellent fall season, Honorable-Mention and All-American." Pat Geraghty- "...returned January, gives us a big lift, only a sophomore. He is a very good ball striker, and was a member of the All-Conference team." Ben

Golfers Open Season

The Glenville State Golf Team opened their spring schedule at Cavern's Country Club Course in Luray, Virginia, March 7-9. The team finished 13th in a 18 team field.

Pat Geraghty was the low man with scores of 82, 76, 76-234. Greg Tallman had scores of 85, 78, 76-239. Ben Moore followed with scores of 95, 83, 75-253. Brian Carney's scores were 94, 79, 87-260, and Mike Stills shot 94, 85, 82-261. The teams final total was 980 in the three-day event. Winning

Moore- "...played well last spring and hopes he can continue to pick up as he did last year." Mike Stills- "...sophomore, needs to be more consistent. Good sign: he shot every par last day of South Carolina. Very good golf swing." John Buser- "...needs to be more consistent. Ace in the hole because Cacapan, being his home course where the championship is played, is always an advantage." A.J. Stewart- "...played as a freshman and has been out of school for a few years. Needs to get back into competition." Ed Metalik- "...sophomore transfer from Baptist College. Needs to get some experience, in tournament play." Brian Carney- "...freshman who played well at times in the fall. Needs to be more consistent. Good compact swing."

Coach Carney feels that Glenville, along with Fairmont State an Charleston, should battle for the top spot. Senior Greg Tallman commented that "this team has a lot of potential if we all play to our abilities."

the event was James Madison with the total of 916.

In their second tournament the team played much better by placing sixth out of 15 teams. Senior Greg Tallman and sophomore Pat Geraghty both earned All-Tournament honors with scores of (77,72) and (77,71) respectively for a total of 148. Other scores were Mike Stills (82,72), Ben Moore (86,84), John Buser (87,91) and Brian Carney (94,77). Coach Carney was pleased with his team's play in both of the tournaments.

Greg's Inside Edition

Jim Palmer has decided to end his comeback bid with the Baltimore Orioles. The Hall of Famer will stay with the Orioles as the teams' broadcaster. Akeem Olajuwon, the Houston Rockets All-Star center, is changing his name to Hakeem. The reason for this is he just wanted to go back to the original spelling. Billy Simms, former Heisman Trophy winner and Detroit Lion running back, has claimed bankruptcy. Susan Robinson, who graduated from Doddridge County High School in 1988, has been named Atlantic Ten's player of the year in women's basketball. She plays for the Penn State Nittany Lions. Steffi Graf is no longer the number one player in women's tennis after 186 weeks. Monica Seles now garners that title. Ron Ward and Willie Davis were named to the NAIA All-American Team. Ward, who was named the conference's Player of the Year, lead the conference in scoring. Davis, who was second in the league in scoring and lead the league in rebounds, was named to the All-American team for the third straight year. Will Bo Jackson ever play professional sports again? The Kansas City Royals must not think so because they put him on waivers. The good news is George Adams had the same problem as Bo five years ago and is still playing professional ball. How much would you pay for a 1910 Honus Wagner baseball card. Wayne Gretzky and Bruce McNall, his boss with the L.A. Kings purchased the card for a whopping \$451,000. The WLAFF (World League of American Football) opened its season this past weekend.

And Then There Were Four! Only four teams remain in college basketball. These teams being Duke, UNLV, North Carolina and Kansas. Both games should be very interesting. The Duke-UNLV match-up will be a repeat of last year's championship game when UNLV destroyed the Blue Devils. I look for UNLV to win this game but not as easily as last year's final. In the other game, Kansas versus North Carolina, look for this one to be close all the way. Roy Williams was a former assistant under Dean Smith, so they know each other quite well. North Carolina should win this game setting a NC vs. UNLV final. UNLV will garner their second consecutive NCAA championship by defeating the Tarheels on Monday, April 1 to finish the season undefeated and go down as one of the best college teams of all time.

GOLF SCORES

James Madison University Men's Golf Spring Classic

Team Standings

1. James Madison	916
2. William and Mary	925
3. Liberty	928
4. Radford	936
5. Greensboro	938
6. Fairmont State	943
7. Loyola	944
8. Navy	956
9. Villanova	963
10. Moorehead State	964
11. American	975
12. VMI	977
13. Glenville State	980
14. Longwood	1009
15. Farleigh-Dickinson	1020
16. Lynchburg	1044
17. W.Va. Wesleyan	1047
18. George Washington	1054

Persimmons Hill Golf Tournament

Team Standings

1. Tennessee Tech	606
2. Mercer	613
2. University of S.C. Aiken	613
2. Elon	613
5. Carson Newman	619
6. Glenville State	620
7. Charleston Southern	626
8. Catawba Valley CC	636
9. Wooster	637
10. Presbyterian	643
11. Lenoir-Rhyne	668
12. Lincoln-Memorial	680
13. Tennessee Wesleyan	693
14. University of the South	722
15. Bluefield	738

Mountain State Invitational Laidley Field, Charleston, WV March 23, 1991

Team Scores

1. Marshall	220	2. Mt. Union	145
3. Hope College	83	4. Rio Grande	68
5. Herd Track Club	20	6. GSC	18
7. WV State	8	8. Cincinnati Athl. Assoc.	6
9. Tollman Track Club	4	10. WV Wesleyan	2

Glenville - Placers

Javelin	Ed Kowchuck	162'1"	(4th place)
High Jump	Larry Schimmel	6'6"	(3rd place)
400 Meter Dash	Jesse Giles	50.1	(5th place)
4x400 Meter Relay	Richard Clark	3:29.8	(3rd place)
	Aaron Mann		
	Jesse Giles		
	Chup Robinson		

Other notable performances

400 Meter Dash	Chup Robinson	51.3	(7th place)
800 Meter Dash	Richard Clark	2:01.6	(Personal Record)

Team Scores (Women)

1. Marshall	243
2. Glenville	111
3. Rio Grande	82
4. Walsh	32
5. Hope	24
6. W.V. Wesleyan	18

Glenville - Placers

Shot	Edwards	29-4 1/4	(4th place)
Discus	Edwards	83-3	(4th place)
Javelin	Edwards	96-0	(2nd place)
	Remish	56-0	(5th place)
High Jump	Harless	5-2	(1st place) *NSR*
	Bennett	5-0	(3rd place)
	Coffman	4-10	(4th place)
Long Jump	Bennett	14-10 3/4	(4th place)
	Brocius	14-6 3/4	(6th place)
100 H	Harless	16.8	(2nd place)
400	Coffman	65.8	(4th place)
	White	67.0	(6th place)
400 H	Coffman	72.5	(1st place) *NSR*
1500	Taylor	5:17.3	(3rd place)
	Hoffman	5:23.3	(5th place)
5000	Riggleman	21:17.7	(4th place)
10,000	Pickens	47:02.9	(2nd place)
	Niven	48:13.4	(3rd place)
4x100	Bennett, Harless, coffman, Broscious	54.1	(3rd place)
4x400	Broscious-64.9, Harless-63.6, Coffman-68.9, White-67.8-	4:25.2	(2nd place)

Potpourri

DZ News

Congratulations to Becky and Gary on their marriage.

Thanks to everyone who bought lasagna.

Thanks to Kelly and Shannon for being with us.

Congratulations to the three new initiates, Annette Caldwell, Alicia Hess, and Claudia Phillips.

"Marla, you are a terrific Big Sis! Thanks for everything!"

Love, your little sis, Claudia.

Hope everybody has a good Easter Break.

Congratulations to Jennifer for receiving the Top Turtle in her pledge class!

Thanks to Mama Joy for the Turtles.

Awards go to Alicia Hess for Pig Pen and Marla Barker for the clean room.

The Cashier's Office will be closed on Wednesday afternoon, March 27, in order to allow the staff to have uninterrupted training time on the Banner Student Billing System. Therefore, the Cashier's Office will be closed on Thursday afternoons, beginning April 4, in order to continue the rest of the semester until further notice.

PBL

The PBL chapter of Glenville State College held a meeting on March 19 at 12:45. The Pledge of Allegiance and the PBL Creed were recited. The secretary called roll and read the minutes for the last meeting. The treasurer's report showed a balance of \$178.50.

A fund-raiser was discussed concerning the sale of candy through Nestle-Beich. If any member wishes to compete at the State Leadership Conference, he or she needs to choose a competition. The bowl-a-thon will be Sunday, March 24, at 6 p.m. in the Game Room.

The next meeting for PBL will be April 2, at 12:45, in room AB 100. If a member is planning to attend the State Leadership Conference, he or she should try to be present.

Sigmas

Tri-Sigma will be having an Easter Egg Rush Party March 27 at 5 p.m. Look for the posters. All girls are welcome!

Congratulations to our new pledges - Melinda Hall, April Hartshorn, and Mary Metheny. We're proud of you girls!

Sigmas have jars around campus asking for penny donations. These donations will go to the Robbie Page Memorial Fund. The RPM Fund goes to help hospitalized children. Your donations will be greatly appreciated.

...Volunteer to support your American Heart Association ...Your Regional Director Tamma Terrell can assist you with all of your needs. We are fighting for your life! 304-428-1464 or write 1603 Beaver Street, Parkersburg, WV 26101.

OOPS! WE GOOFED!

The author of the article "New Green Card Provisions Set" in the March 6, 1991 issue should have been Nicole Hamilton.

TODAY'S CROSSWORD PUZZLE

ACROSS

- 1 Punishment
- 5 Flutters
- 10 Crazy
- 14 Sharpener
- 15 Not express
- 16 Singer - Fitzgerald
- 17 "Testing, --"
- 20 -- line: radar-station group
- 21 Memorization
- 22 Thrills
- 23 Venice beach
- 24 Fleck
- 25 Swaggers
- 28 Untidy
- 32 Journalism
- 33 Ladd role
- 34 I am: dial
- 35 Lively tune
- 36 -- peach
- 37 Mild oath
- 38 A Philippine native
- 39 Blessed one
- 40 Belgian city
- 41 Structural qualities
- 43 Furnish
- 44 Fast mover
- 45 Hash ingredient
- 46 Qualities
- 49 Concessions
- 50 Mobile s state: abbr.
- 53 House of --
- 56 -- of March

- 57 Departs
- 58 City or news
- 59 Greatest in number
- 60 Storehouse
- 61 A of BA

DOWN

- 1 Wearing boots
- 2 Sole •
- 3 Afresh
- 4 Cosset
- 5 Natural disasters
- 6 Bingo's kin
- 7 Pain
- 8 -- for the course
- 9 Resting
- 10 Removes high-calorie ingredients of
- 11 "Thanks --!"
- 12 Chimney pipe
- 13 Deckhands, e.g.
- 18 Legal orders
- 19 Marry on the run
- 23 Evil desire
- 24 Slope
- 25 Bowling no-no
- 26 Corny
- 27 Take it easy
- 28 Calf fronts
- 29 Engaged
- 30 -- orange
- 31 Discourage

PREVIOUS PUZZLE SOLVED

L	I	M	P	S	A	G	E	D	S	A	U	D
A	V	A	S	T	S	O	L	O	U	G	L	Y
C	A	C	T	I	P	O	K	E	R	F	A	C
E	N	D	F	L	E	D	A	F	T	E	R	
		O	R	L	O	N	C	A	R	E	E	R
Z	A	N	I	E	S	P	O	W	E	R		
A	R	A	B	S	D	I	V	E	R	S	I	O
G	I	L	A	R	L	E	S	T	O	E		
S	A	D	D	U	C	E	E	S	P	R	I	Z
		A	N	N	A	S	C	O	I	N	E	D
S	L	E	N	D	E	R	C	O	U	P	E	
L	A	N	C	E	M	O	O	N	R	A	H	
O	R	D	E	R	L	I	E	S	C	E	A	S
O	V	E	R	I	S	N	T	E	A	T	E	R
P	A	D	S	S	O	D	A	D	R	E	A	D

- 33 Sneakier
- 36 Stroked
- 37 Exertion
- 39 Apartment
- 40 Minimum
- 42 Craving
- 43 Breakfast, e.g.
- 45 Catchword
- 46 Prune
- 47 Revamp
- 48 Gibbons, e.g.
- 49 Impudent youngster
- 50 Declare
- 51 In case
- 52 Questions
- 54 UK river
- 55 Crete peak

Easter Break Checkout Procedure

The residence halls will be closed on Thursday, March 28, 1991 at 5:00 p.m. and will re-open on Monday, April 1, 1991 at 12:00 noon. Lunch (noon meal) will be the first meal served on Monday, April 1, 1991. Classes begin on Tuesday, April 2, 1991.

Check-Out Procedure:

Before you leave the residence hall for the break, please be sure that:

-You have unplugged everything in your room (Clocks, etc.).

-You have turned out all lights.

-Your curtains and windows are

closed.
4-Your door is locked (and windows, also). Please note that the college is not responsible for anything stolen from your room. We will be checking your rooms to see that you have complied with the above requests.

TRILLIUM AVAILABLE

The Trillium is now available in the Language Division. Pick up your free copy today.

NO EXIT by Erik Andresen



PEANUTS® by Charles M. Schultz



GARFIELD® by Jim Davis



1	2	3	4	5	6	7	8	9	10	11	12	13
14				15						16		
17			18					19				
20			21					22				
		23					24					
25	26	27				28				29	30	31
32					33						34	
35					36					37		
38				39						40		
41			42							43		
			44					45				
46	47	48				49				50	51	52
53					54					55		
56					57					58		
59					60					61		

Prospective May 1991 Graduates Announced

Bachelor Of Arts In Education

Adrena A. Akers, Michelle Renee Allen, Dianna Lynn Alvis, Kristi Lynn Barnard, Jacqueline M. Belknap, Toni Darlene Bishop, Charlotte Lynne Blair, Debbie Lynn Blake, Robert Louis Blake, Larry Dean Brannon, Jill Louise Carden, Lisa Ann Clutter, Gene D. Collins, Jr., Rachel A. Cornell, Mary Kathleen Crites, Karen Beth Davis, Katrina E. Dennison, Philip R. Dobbins, Karen Renee Etchison, Connie Lynn Fisher, Tamara Hanshaw Fleming, Diana F. Friend, Charles Sean Garrett, Tonya Ellen Gray, Stephen Michael Gruskowski, Carl R. Holcomb, Grithel M. Holcomb, Christine L. Jamison, Jennifer Lee Johnson, Darlene Marie Jones, Sherry Dee Kapp, Peggy Ann Laughery, Lora M. Legg, Mark Andrew Lilly, Susan H. Lilly, Carl W. McCune, Leigh Dawn McGinnis, Sara Jane McMillion, Trixie Ann McNemar, Tanya J. Martin, Lorra Lee Messenger, Brian Jeffrey Miller, Mary Frances Miller, Candy Jane Minigh, Hilda J. O'Dell, Denise Elaine Oldham, Kristeen Estell Poe, Judith Ann Ratliff, Paula Ann Rexrode, Elizabeth A. Rhodes, Amy Payne Roberts, Kristin M. Rogers,

Priscilla Fern Rose, Sharon Lavawn Rose, Kevin Matthew Sears, Douglas Durward Shinn, Leslie F. Sims, Coral Joann Skidmore, Shannon B. Smith, Sharon Elaine Spencer, Janie Clark Sprouse, James Morgan Stanley, Leigh Ann Taylor, Karen Anita Vanoster, Michele L. Vickers, Carmen D. Wager, Melanie Ann Waggoner, Janice L. White, Kathy Sue Drain Williams, Sandra M. Williams, Lydia Burkholder Young.

Bachelor Of Arts

William Dean Boone, Monna Lynn Burkhammer, Thomas Franklin Clark, Jr., William E. Crane, Michael Ray Gregory, Tammy Lynn Hughes, Douglas H. Jackson, Michael Dana Jozwick, Minnie H. McNemar, Leslie B. Morris, Shelia Renee Morrison, Walter C. Mullins, Maiko Okai, Shaun H. O'Keefe, Michelle Lee Pettrey, Cheryl Ann Pittsenbarger, Janet S. Rejonis, Sally L. Robinson, Christina Joann Rumbach, Michael L. Schimmel, Jr., Thomas J. Singleton, Sally S. Smith, Todd Douglas Smith, Michael Richard Warner, Charles R. Williams, Arson Workman, Jr.

Bachelor Of Science In Business Administration

Thomas Edward Armstead, Sherri Lynn Bess, Charles Thomas Bolen, Linda Parlier Brooks, John Thomas Buser, Peggy L. Carpenter, Donald Gene Chadwell II, Tonja Lea Clark, Jo Coombs, Michael Anthony Corica, Jerry Lee Cornell II, Patricia Groves Cottrell, Elvis Ray Cutlip, Carol I. Dye, Tammy Diane Freed, Amy Michelle Gherke, Rebecca Kay Hall, Gregory Scott Harris, Judy A. Harris, Sherry Lea Heater, Dennis M. Higgins, Stephen Ray Honaker, Michael Lee Hughes, Andrew Wade Jackson, John David Janney II, Lisa Ann Johns, Annette Marie Keenan, Gregory Stanley Keene, Jeanette J. Kidder, Jeffrey G. Kincaid, Richard M. Lewis, James Scott Linger, Ronda Lynn Love, Dana Lee Morr, Kelli Jo Myers, James D. Roberts II, Kimberly Dawn Roberts, David Charles Robinson, Leah Rollyson, Kathy Ann Sealy, Diana L. Sears, Kimberly Dawn Shaver, Robbie L. Somerville, Paula Renae Stepp, James Daniel Summers, Jeffrey S. Underwood, Jeanne Elizabeth Ward, Teresa Ann Weiford, Michael Darius Westfall, Beatrice Lucille White, Robin Lea White, Nancy K. Young

Bachelor Of Science

Michael C. Arnold, Harry Anthony Evans, Sandra M. Florence, Michael Ray Gregory, Michael Howard Hanlin, Daniel Lee Jarrell, Shaun O'Keefe, Anthony Duane Stotts, Rene G. Villanueva.

Bachelor Of Science In Nursing

Sara Louise Bragg, Annette Kay Childers, Victoria May Dobbins, Johana Lee Fitzwater.

Regents Bachelor Of Arts

Elizabeth I. Brink, Gregory Lee Church, Peggy E. Cooper, David Bernard Cox, Robin L. Delaney, Lisa Dawn Dennison, James David Harkins II, Dianna Deem Hess, John P. Huelse, Mary Belt Lott, Lynn L. McCormick, Delores Ann McVay, Robin Lynn Mace, Debbie Woodson Perris, Larry Wayne Reed, David R. Teets, Beverly J. Thompson, Kimberly D. Trippett, Michael D. Tyler, Karen Sue Strader.

Associate In Arts

Aretta Anette Arbogast, Jeannie Lea Bennett Brady, Linda L. Bruffy, Angela Jane Burroughs, Barbara Elaine Butler, Carol L. Cogar, William P. Cogar, Jr., Rhonda Lea Crislip, Crystal Lee Dean, Tammy A. Dobbins, Yoichi Endo, Robert Lee Fockler, Joyce Tyler Groves, Patricia A. Groves,

Sherry Lea Heater, Darlene R. Heckert, Timothy W. Henne, Kimberly Dawn Isaacs, Pegg L. Johnson, Ruby Lively Kelly, Kay Linger, Donald Paul Mercer, Leslie Lynn Mullens, Sharon Myers, Judy L. Painter, Penny Parsons, Tina Marie Richards, Christina D. Riley, Rhonda Swartz, Mary Elizabeth Taylor, Wendy L. Thomas, Cynthia Thompson, Donna Jean Wear, Charles Eric Weigen.

Associate In Science

James B. Allen, Ernest Arnold, Steven Francis Bolyard, Cynthia L. Brake, Thomas Franklin Clark, Jr., Duane Clemons, Stephen Eaton, Harry Anthony Evans, James A. Fox, Marshall Holstine, Jeffrey Hosaflook, Aaron Christopher Jarvis, Mark Kevin Jeffries, Michael Komatsubara, W. Michael Judy Elaine Lamp, William Matthew Lindsey, Wesley Lockhart, Jason A. McVick, Donald Paul Mercer, Craig Metz, Jeffrey Scott Miller, Leslie B. Morris, Joel T. Oxley, Daniel Summers, Michael J. Wol

Annual High School Art Exhibit to be Held

ELIGIBILITY: The art department of Glenville State College is sponsoring its fourteenth annual high school art exhibition. The exhibit is to be held from April 8 thru 19, 1991, in the Gallery of the Fine Arts Building. All high school art students are eligible. Each is allowed ten entries of which five or more should be junior or senior artwork.

CATEGORIES: I-Drawing: 1. Pencil, 2. Charcoal, 3. Ink, 4. Transparent wash
 II-Painting: 1. Tempra, 2. Oil, 3. Watercolor, 4. Acrylic
 III-Printmaking: 1. Linoleum, 2. Callograph, 3. Wood block, 4. Multi-color, 5. Lithographic-paper
 IV-Sculpture: 1. Terra Cotta, 2. Wire, 3. Plaster, 4. Wood, 5. Stone
 V-Crafts: 1. Ceramics-pottery-glass-tile design, 2. Weaving, 3. Basket making, 4. Lapidary and jewelry casting
 VI-Photography: 1. Black and white, 2. Color
 VII-Mixed Media
RULES FOR ENTRIES: Entries in two dimensional areas must be matted or framed with screw-eyes and wire ready for

hanging. It is suggested that entries from greater distances be only matted so they could be sent by mail.

IMPORTANT-Also, it is suggested entries that are matted - be only matted with a single thickness of matboard to promote easy tacking with push-pins to display panels. If double matted, a string sturdily attached to the back of this flat artwork is advised.

Entries in the three dimensional areas that will stand alone (example: sculpture, pottery, etc.) should have a sturdy base or bottom in order to stand or sit in proper position. Please, no green ware (unfired ceramics).

Entries that do not meet the above requirements (to permit proper display), will not be exhibited. Original artwork will only be considered for awards. Please do not submit copied work from other artists; this is plagerism which is against the law.

ENTRY FEE: A fee of \$2 per entry is required. Each school is permitted 10(ten) entries. Fees are due upon delivery of entries. Checks may be made payable to: Scholastic Art Exhibition Fund. Schools failing to pay total fee will

not be displayed.

CALENDAR: Exhibition Dates: April 8 thru 19, 1991

Mailed Entries: due March 29, 1991-Mail to George D. Harper, Art Department, Glenville State College, Glenville, WV 26351. Mail early to allow entries to arrive for judging.

Hand Deliveries: Due April 6, 1991-Deliver to Gallery Of Fine Arts Building between hours 9 a.m. to 3 p.m. Saturday, April 6, 1991.

Entries received after due date will not be eligible for exhibit.

Bring entry list (student names, etc.) and fees with entries. Schools failing to pay total fee will not be displayed.

All schools are encouraged to attend the exhibition on Friday, April 19, 1991 to view the works and participate in the awards presentations. Awards will be presented at 1:00 p.m. Following the presentations, students and instructors may remove their entries before leaving. Exhibition will be open two weeks of April 8-19, 10 a.m. to 2 p.m. weekdays and 5 to 8 p.m. on Wednesday evenings as well as an hour before scheduled evening performances.

Those attending should either bring a lunch, \$3.00+ for a cafeteria lunch, or lunch at the College snack bar.

AWARDS: One four-year tuition free scholarship to study art at Glenville State College is the major award. This award will be presented to a graduating senior who has maintained a 3.0 in his/her high school grades and intends to enroll as an Art major at Glenville State College. Seniors interested in this scholarship should enter a two-dimensional and a three-dimensional piece and check the appropriate box on the entry form. If several students are considered, a meeting will be arranged with the Art Department faculty to review candidates' portfolios and other qualifications. This meeting may be during or after the exhibition.

Merit Awards will be presented in all media categories. These awards will be a blue ribbon and be of a monetary value or gift certificates. A number of Honorable Mention ribbons will also be presented.

LIABILITY AGREEMENT: Glenville State College nor the Art Department of

Glenville State College can be held liable for loss or damage to exhibit entries in the Scholastic Exhibition. However, all possible care will be exercised in protecting the entries. Entering the exhibition indicates agreement with the liability policy.

LEARN TO OPERATE COMPUTER

Adults participating in the program will be instructed on Apple IIe microcomputers. Participants will learn how to place these units in an operational mode and execute operational commands. Proficiency in using the microcomputer as a word processor, mail merge, and spread sheet will also be developed; various software programs utilizing graphics will be introduced as time permits. The fee is \$30 which includes material. The class will be held on Wednesdays, April 3-May 1 from 6:30-8:00 p.m. in the GSC Science Hall. To register or for more information contact the Glenville State College Office of continuing education at 462-4105.

North Bend State Park To Host Easter Service

Worship with the beauty of nature around you at Our Easter Sunrise Service held Sunday, March 31, 1991 at North Bend State Park. Coffee and danishes will be served at 5:50 a.m., prior to the service, compliments of Fred and Bunne' Hess. Following the service a breakfast buffet will be served in the lodge dining room.

Speakers for the service will be Rev. Ernest Rice, Rev. Ron Levins, and Rev. James Kelly.

Friday, March 29, 1991 at

5:00 we will start our vacation off with a fun-filled childrens' Easter Egg Decorating Contest. Prizes will be awarded to best decorated, ugliest and most original. Afterwards two movies will be shown: *Kontakion* and *Freaky Friday*.

Saturday, March 30, 1991 at 2:00, an I.Q. Nature Hike will be given. This will test your knowledge of nature. Following the hike at 5:00 we will be hosting games for the children, and at 7:00 p.m.

providing Gospel music by "New Direction," a local band from Parkersburg, WV.

After the Sunday Easter Sunrise Service a Hippy Hop Easter Egg Hunt will begin at 2:00 for all ages. Schedule for the egg hunt:
 0-4 2:00 p.m.
 5-7 2:15 p.m.
 8-12 2:30 p.m.
 12 & up 2:45 p.m.

Make plans to visit our beautiful North Bend State Park located in Cairo, WV for your Easter Vacation. There will be fun scheduled for the whole family to enjoy. For more information call (304) 643-2931 or 1-800-CALL-WVA.

Alternative Energy Study Funded

Governor Gaston Caperton announced February 28 his commendation to fund a study of the Appalachian Hardwoods Center at West Virginia University to determine the value of wood residue as an energy source.

"West Virginia and the nation must seek alternative energy sources. Our abundant natural resources make West Virginia a natural leader in developing new sources of energy," he said.

The state has commended the \$20,165 project

to the Southeastern Regional Biomass Energy Program. These funds will be matched by the WVU Center for Extension.

The project will investigate the economic feasibility of installing a wood-fired steam and electric generation facility at the Belington Industrial Park.

By focusing on 14 primary and secondary wood industries in and near the industrial park, the project will examine the feasibility of using wood residue to produce steam and electricity.

The Governor said he hoped the study would encourage other industrial users in the state to utilize cogeneration technology.

Cogeneration is predicted to reduce the estimated 30 percent of un- or under-utilized wood residue in the state and to increase the profit of primary and secondary wood product manufacturers.

The Governor's Office of Community and Industrial Development administers this program.

Children's Cooking Class Offered

The children's cooking class will stress the importance of making wise food choices while allowing the children to make tasty, healthy dishes. The finishing touch will be a field trip to tour a pasta factory in Marietta, Ohio on

Saturday, May 4. The class will be held on Mondays April 1-April 29 from 6-7 p.m. in the Glenville State College Heflin Center. Fourth, fifth, & sixth graders are eligible to participate. The fee is \$23 which includes materials - a minimal fee

for the field trip will be charged. To register or for more information please contact the GSC Office of Continuing Education at 462-4105 or call 462-8591.

Miss American Pageant Seeks Candidates

Attention young ladies 17-26 years old. How would you like a chance to advance to the preliminary Miss America pageant and represent your area?

The Ravenswood Chamber of Commerce will again sponsor the Miss Ohio Valley pageant which will be held on April 27 in Ravenswood, Judy Riggs, pageant director, announced recently.

The winner of the Miss Ohio Valley pageant will compete in the Miss West Virginia pageant to be held in Clarksburg in June. The winner there will compete in the Miss America pageant held in Atlantic City, New Jersey in September.

The Miss Ohio Valley pageant is in its third year and this year is open to girls in Jackson, Roane, Clay, Wood, Wirt, Cabell, Kanawha, Pleasants, Putnam, Ritchie, Mason, and Harrison counties.

This year's Miss Ohio Valley pageant will take place at the Ravenswood High School

auditorium on April 27 at 7:30 p.m.

The young woman who wins this local competition will continue to seek scholarship awards at the West Virginia State pageant, which will aid her in obtaining an education at the college of her choice, said pageant officials.

Contestants will be judged on evening gown, swim suit, talent (two to three minutes) and judges interview.

Requirements include: the entrant must be a female between the ages of 17 and 26, a high school graduate by Labor Day, single and never been married, of good moral character and a citizen of the United States.

There is no entry fee or sponsorship required for this local pageant. Entry deadline is April 13. Ladies, if you are interested in this opportunity, contact the local pageant committee for more information: Judy Riggs, (614) 985-3595; Lucy Harbert 273-9372; or Ann Johnson-Vealey, 372-5383.

Prisons Career Day To Be Held in Alderson

The Federal Bureau Of Prisons Career Day will be held on April 10, 1991, 10 a.m.-2 p.m., at the federal prison camp in Alderson, West Virginia Staff Training Center.

Opportunities available at over sixty locations nationwide are: correctional officer-psychologist-teacher-cook foreman-correctional treatment specialist-recreation specialist-safety specialist-personnel specialist-accounting-physician assistant-medical officer-trades and labor occupations.

For more information contact your career counselor or criminal justice department.

These are Federal Law Enforcement positions and as such a maximum entry age of 35 has been established under the authority of Public Law 93-350 and the age limit constitutes an exception to normal age discrimination prohibitions contained in section 15 of the Age Discrimination in Employment Act. Exceptions to some positions are allowed such as Psychologist and Medical Officer.

The Bureau of Prisons is an equal opportunity employer.

To Your Health Spring Tanning Bed Special

1 Month \$45.00 - 12 Sessions \$25.00

4 REASONS Why We Are the Best!

- (1) All tanning beds have brand new tanning bulbs for a complete tan.
- (2) All tanning beds are disinfected daily.
- (3) We have a complete line of California Tan Supplies.
- (4) We have the lowest rates

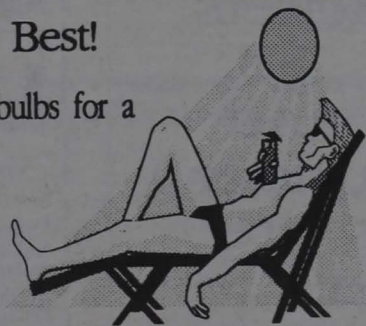

Tanning Bed Special Expires April 1st. Don't forget to attend our Aerobics classes. High impact M-F at 5:15 Low impact Mon, Tues., Thurs., Fri., at 6:15 All classes have babysitter.

To Your Health
 18 Foodland Plaza
 phone: 462-5095
 Michael Hart, manager

FOODLAND

Specials of the Week:

Foodland large eggs \$.79 with coupon

Turkey Breast \$3.99/ lb.

Pepsi Cola 2L \$.99

Placement Standards Set For Freshmen

At its meeting in Charleston today, the State College System Board adopted minimum placement standards for freshmen entering any of the ten institutions in the State College System. According to Dr. Paul Marion, Chancellor of the State College System, "the 19-point Plan for Quality and Accountability adopted by the Board last fall includes a commitment to implement minimum standards for assessing the ability of entering freshmen to succeed in college-level English and math courses and for requiring certain scores on standard test in order to be placed in these courses. This requirement is designed to assure the integrity of the baccalaureate degree, to increase the retention and graduation rates of college students, and to encourage high school students to improve their academic preparation for college."

The new standards require that, beginning with the 1991 semester, students at two-year and four-year colleges in the State College System must attain a score of 18 or above on the mathematics section of the American college Testing Program's ACT test or an equivalent score on the College Board's SAT or the American College Testing Program's ASSET in order to be placed in a mathematics course that is designed to be applied toward a baccalaureate degree at a four-year college or university. The minimum score

will increase to 19 on the ACT beginning in the fall of 1992 or its equivalent on the other two tests. Students who score below the minimum must successfully complete a non-credit remedial course or program in order to be placed in a math course which counts toward a baccalaureate degree.

The minimum score for placement in an English composition course which is designed to be applied toward a baccalaureate degree is 17 on the ACT or its equivalent on the SAT or ASSET. Acceptable performance on a writing sample will also be required. In addition, an assessment of reading skills will be required beginning with the 1992 fall semester. Students scoring below the required minimum will be placed in a non-credit course or program to improve reading ability.

According to Chancellor Marion, "any institution in the State College System may elect to set higher placement scores than these minimum scores. This action by the Board represents an important step toward improving the preparation of students to succeed in college."

The standards were developed by Dr. Marion based on recommendations by advisory committees of math and English faculty members and after discussions with institutional presidents and chief academic officers. The institutions in the State College System are Bluefield

State College, Concord College, Glenville State College, Fairmont State College, Shepherd College, Southern West Virginia Community College, West Liberty State College, West Virginia Institute of Technology, West Virginia Northern Community College, and West Virginia State College.

Applications Accepted For Mrs. America

Applications are now being accepted from all over the Mountain State for the annual Mrs. West Virginia America Pageant to be staged at the McLure House in Wheeling. The Mrs. West Virginia America Pageant is an Official Mrs. America contest - - - the only nationally televised pageant for married women in the country!...now in it's 15th year!! The 1991 Mrs. West Virginia America Pageant will be presented June 29th & 30th.

No performing talent is required. All judging is on the basis of poise, personal interview and beauty of face and figure. Applicants who qualify must be at least 18 years of age, presently married, U.S. Citizens and residents of the State for at least 6 months. Ladies interested in competing for the title must send a recent photo, your name, address, and telephone number by Fax or Mail to:

Mrs. West Virginia America-Dept. A, 603 Schrader Avenue, Wheeling, WV 26003.
Fax: 1-304-242-8341
Phone: 1-304-242-4900

continued on page 11

Career Opportunities Expanded For Women In Science

Expanding career opportunities for women in science and technology will be highlighted at the Second Annual Women in Science Conference. The two-day conference will be held April 12-13 at the Holiday Inn Cedar Bluff in Knoxville, Tennessee. Cosponsored by Oak Ridge Associated Universities and Oak Ridge National Laboratory, the conference is expected to host almost 300 students and faculty from southeastern colleges and universities.

"Self-Empowerment: Workforce 2000" is the theme for this year's conference. "The urgent call for increased participation of women in science, mathematics, computer science, engineering, and for teachers in these areas reflects a growing national need," said conference organizer Helen Payne, a program manager with Oak Ridge National Laboratory. "Women will constitute an increasingly large percentage of the entering U.S. workforce, and many opportunities will be available to them in technological areas," she added.

Keynote speakers will be Dr. Sharon L. Smith, oceanographer and Deputy Division Director of the Oceanographic and Atmospheric Sciences Division in the Department of Applied Science at Frockhaven National Laboratory; and Dr. Mabel Parker McLean, chairman of the United Negro College Fund and past president of Barber-Scotia College, a prominent historically black college for women in Concord, N.C.

In addition, panel discussions and roundtables will

cover such topics as graduate school opportunities, career evolution and lifestyle choices, minority participation, and job opportunities for women in various sectors of science. Panels and roundtables will be composed of professional women from the sponsoring institutions and universities and businesses in the East Tennessee area.

Tours of sites at Oak Ridge Associated Universities and Oak Ridge National Laboratory will be part of the available activities. A student poster session will provide opportunity for attendees to interact in the presentation of research results.

Recruitment efforts are being focused on women in college. "We tried to design the conference so that college women could have the chance to learn about scientific careers and the increasing number of opportunities available for women in science in government, medicine, academia, and private industry," said conference organizer Ernestine Friedman, ORAU program manager.

Registration fees for the conference are \$15 for student and \$25 for faculty or staff members. The fee includes two continental breakfasts, lunch on Friday, and sessions and tours. Enrollment is limited to the first 300 registrations received.

For more information on how to register, write to Women in Science Conference, ORAU Conferences, P.O. Box 117, Oak Ridge, TN 37831-0117 or call Helen Payne, ORNL, (615) 574-0402 or Ernestine Friedman, ORAU, (615) 576-2358.

Oak Ridge Associated Universities is a private, not-for-profit consortium of 59 colleges and universities. Oak Ridge National Laboratory is a multidisciplinary energy research and development institution operated by Martin Marietta Energy Systems, Inc. ORAU and ORNL perform work for the U.S. Department of Energy.

Thursday, April 4, 7 p.m.

Professional Wrestling

in the GSC Gym. Tickets cost \$10 (ring side), \$8 (general admission), and \$5 (for those 12 and under.) \$1 discount if tickets are bought in advance.

Tickets are being sold in the Athletic Office, Foodland, Hair Expo, and Bakers Mart.

CONTACTS



Student Services LENS LAB

Contact Lenses For Less

Fast, Convenient, Direct to You savings of up to 50%. All Brands and Prescriptions in stock, including Tints & Disposables. Overnight shipments available. Lenses 100% Guaranteed in factory sealed vials.

Call for information and FREE CATALOG.

800-726-7802



24 Hours
7 Days

1107 N. 21st Ave. Hollywood, FL 33020

A Dash of Spice Florist

This year see us for all of your Easter flowers and gifts. 3 1/2 miles south of Glenville on Rt. 33 462-7442

Glacier Park Hires Students For Summer

1900's it has been a tradition for college students from across the country to work at the park while enjoying a number of outdoor activities such as hiking, riding, and fishing in one of the nation's last examples of pristine wilderness.

Jobs include a variety of hotel positions such as hotel front desk, maids, cooks, waitresses and bus drivers. Some students also participate in the guest entertainment, another Glacier Park tradition.

For details on jobs and salaries call Glacier Park, Inc., at (602) 248-2612, or, write Glacier Park, Inc., 1210 Greyhound Tower, Phoenix, Ariz., 85077.

Glacier Park, Inc., is a subsidiary of The Dial Corp, which is a diversified corporation with \$3.5 billion in revenues, 37,000 employees and interests in four major markets -- consumer products, services, transportation manufacturing and financial services.

College students from across the country are being sought for summer jobs at one of the nation's most spectacular national parks.

Glacier National Park, located in the northwest corner of Montana, is best known for its rugged mountain wilderness and its historic lodges. Glacier Park, Inc., is looking for students to fill more than 900 summer jobs in all segments of the hotel and hospitality areas.

The seven hotels and lodges and the famous red vintage tour coaches operate throughout the 1.4 million acres of Glacier National Park. Since the early

North Bend State Park Hosts Photography Weekend

North Bend State Park's annual photography weekend is scheduled for April 5-7, 1991. This exciting weekend is geared to the photo enthusiast and will feature many topics...from reviewing the basics to unusual and creative methods of photography.

The Instructors for the weekend are Larry Belcher, Kathy Muscari, and David Fattaleh. Larry Belcher, a well-known nature photographer, has gained public

recognition with his creative interpretation of what he observes. Kathy Muscari has won awards not only in photography, but in sculpting, painting, printmaking and a variety of other mediums. David Fattaleh has been manager of the photography lab for the West Virginia Division of Tourism since 1983. His travels around the state has given him the opportunity to photograph the state in places people have never been.

The cost of the workshop is \$15.00 per person which includes the educational seminars, field trips, and refreshments. Overnight packages are also available at reduced rates for the weekend.

For more information or reservations call: (304) 643-2931 or 1-800-CALL-WVA. You may also write to: North Bend State Park, Cairo, West Virginia 26337.

Mrs. America

continued from page 10

Among her many prizes, Mrs. West Virginia America 1991 will receive an expense-paid trip to the nationally televised Mrs. America Pageant. The new winner will be the recipient of a cash award, a fur jacket, luggage and many other prizes! The 1991 Mrs. America Pageant will be presented in the Fall of 1991 and will be seen from coast to coast on TV! The new Mrs. America will receive a cash Award, a Mink Coat, an Automobile, a TV & Personal Appearance Contract and more!

The current Mrs. West Virginia America is Donna Newman-Roman of Martinsburg.

If you have a certain talent, **THE MERCURY** can help you.

Look for details in future issues of **THE MERCURY**.

Easter Basket Sweepstakes

...at the Co-op.

Anyone who purchases \$1 or more will be eligible for the drawing. The basket will contain a coupon for a t-shirt, stuffed animal, and candy. Also we are offering a 10% discount on select merchandise.



50% OFF SKIING AND LODGING

Timberline Ski Resort

in Canaan Valley, WV

\$72.50 per person based on double occupancy or more.

(Two nights of lodging plus two days lift tickets.)

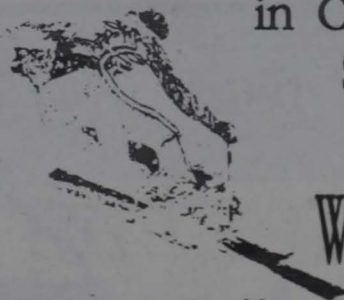

WE STILL HAVE LOTS OF SNOW!!!

Call now 1-800-843-1751

REGARDLESS OF CREDIT EXPERIENCE

AL SERVICES, INC.

VISA

AL SERVICES, INC.

Now you can have two of the most recognized and accepted credit cards in the world...Visa® and MasterCard® credit cards... "In your name." **EVEN IF YOU ARE NEW IN CREDIT or HAVE BEEN TURNED DOWN BEFORE!**

Visa® and MasterCard® the credit cards you deserve and need for— ID—BOOKS—DEPARTMENT STORES—TUITION—ENTERTAINMENT—EMERGENCY CASH—TICKETS—RESTAURANTS—HOTELS—MOTELS—GAS—CAR RENTALS—REPAIRS—AND TO BUILD YOUR CREDIT RATING!

GUARANTEED GOLD CARD
VISA/MASTERCARD
GUARANTEED ISSUE
OR MONEY BACK

No turn downs!
 No credit checks!
 No security deposits!

Approval absolutely guaranteed so

STUDENT SERVICES, INC. 100% GUARANTEED!

YES! I want VISA/MASTERCARD Credit Cards. Enclosed find \$15 which is 100% refundable if not approved immediately.

NAME _____

ADDRESS _____

CITY _____ STATE _____ ZIP _____

PHONE _____

SIGNATURE _____

NOTE: MasterCard is a registered trademark of MasterCard International, Inc. Visa is a registered trademark of Visa U.S.A. Inc. and Visa International Service Association.

100% GUARANTEED!

Community Colleges To Play Larger Role In State

At its meeting in Charleston today, the State College Board adopted a Plan for Delivery of Comprehensive Community College Education. The Plan was developed by Dr. Paul Marion, Chancellor of the State College System, based on input from individuals associated with both the State College System and the State University System, including board members, institutional presidents, administrators, faculty members and students. The Plan will also be considered by the University System Board.

According to Chancellor Marion, "implementation of this Plan will provide a cost-effective way to deliver comprehensive

community college education throughout West Virginia. In addition to associate degree programs for students who intend to transfer to a four-year college or university, the Plan also emphasizes the need for associate of applied science degrees for immediate entry into the work force, employee training for industry, continuing education, developmental education, and community service. The future economy of West Virginia depends on an educated work force, and community colleges are very important for developing an educated work force."

Eleven institutions of higher education in West Virginia are designated in the Plan as responsible for delivering comprehensive community college education. These include two free-

standing community colleges (Southern West Virginia Community Colleges and West Virginia Northern Community College), two branch campuses of West Virginia University (Potomac State College of WVU and WVU-Parkersburg), Marshall University, and six four-year colleges (Bluefield State College, Fairmont State College, Glenville State College, Shepherd College, West Virginia Institute of Technology, and West Virginia State College).

The Plan calls for Marshall and each of the designated four-year colleges to deliver community college education through a community college division headed by an individual who reports directly to the President. The community college division at each of these institutions will have an operating

budget and is determined by a streamlined procedure for providing new associate degree programs in response to the request of business and industry and a commitment to consider the possibility of using local tax funds to support this effort and of retaining tuition and fees at the institution to encourage of campus instruction."

Leadership for coordination of the statewide community college system will be the responsibility of the Vice Chancellor for Community Colleges, who will work closely with the Community College Advisory Council consisting of representatives from the eleven institutions responsible for delivery. In addition, a planning committee for each Regional Education Service Area will coordinate joint programs involving institutions of higher education and vocational-technical centers. The participating higher education institutions will assist in the efforts of the Joint Commission on Vocational-Technical-Occupational Education in this regard.

According to Chancellor Marion, "the Plan also includes a

streamlined procedure for providing new associate degree programs in response to the request of business and industry and a commitment to consider the possibility of using local tax funds to support this effort and of retaining tuition and fees at the institution to encourage of campus instruction."

The creation of additional stand-alone community colleges identified in the Plan as a future option if any of the designated four-year colleges or Marshall University are not able to meet the needs of their geographical area for comprehensive community college education. However, the Plan to be considered by the two higher education governing boards is based on the assumption that the additional funds needed to create new stand-alone community colleges are not available in West Virginia at the present time.

Classified Ads

WV Outfitter Offers Young Men and Women Summer Challenge. Rivers offers young adults the opportunity to train and perform as Professional River Guides with perks such as good Pay, Fun, and Excitement. If you enjoy meeting new and diverse people, working in an outdoor wilderness environment and acquiring skills and abilities that will serve life-long interests then call Rivers - 304-574-3834.

POSTAL JOBS
\$11.41-\$14.90 per hour. for Exam and Application Information call 1-800-348-6550, 8 a.m. to 8 p.m.

Glenville Western Auto
Featuring:
Sporting Goods
Guns, Ammo, and
Bow Hunting Supplies
Best Prices on Fishing Tackle
**Don't Forget All of Your
Car Cleaning Supplies**

GIL-CO PHARMACY
32 E. Main Street
462-8300
Health and Beauty Aids
Clove Drug Member
Film Developing
Mon-Fri 8:30-6:30 Saturday 8:30-2:00

Student Services Lenslab, P.O. Box 22 2526, Hollywood, Florida 33022

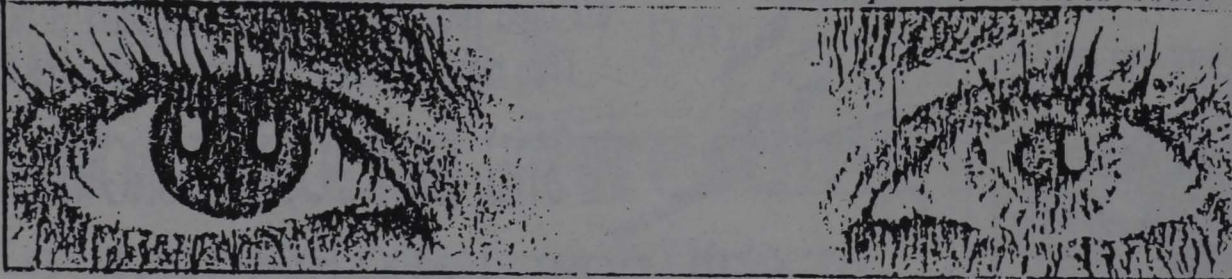

Save up to 50% or more on your Contact Lens Replacements

The exact same lenses your doctor ordered at wholesale prices.

Our low prices lets you **SAVE UP TO 50% OR MORE!** Lenses as low as \$14 per pair...no clubs to join...no hassles...no gimmicks. Best lenses shipped to you within 24 hours via Federal Express & all are **100% GUARANTEED!** Simply call in your Doctor's name and phone number (or address) using our toll free number below. (24 hours-7 days) Our optician will contact your Doctor for you and obtain your prescription. (Verification is required to order) **START SAVING NOW! ORDER TOLL-FREE 1-800-726-7802 TODAY!**

(Lenses sent C.O.D. with FREE shipping and insurance!)

YES... we can save you up to 50% and more on all name brands...including new "disposables"



24 Hours
7 Days

CASH TIRE SERVICE

Winter tire specials, tire repairs, pick up and delivery services, oil and lube (\$15.95).

462-5606

Location: on the hill between Foodland and the College

MASTER CARD, VISA, DISCOVER CARD ACCEPTED