

# M THE GLENVILLE MERCURY

Glenville State College December 2, 1992 Volume 64 Number 12



Cast and crew of "Dracula." photo by Heather Messenger

## Dracula' Opens Tonight in Administration Building Theater

Don Hays

At 8:00 this evening the play "Dracula" will open in the theater of the Administration Building. The play, an adaptation of Bram Stoker's *Dracula* by Hamilton Deane and John L. Alderton, is under the direction of Mike McKibben, a senior at GSC. The play is being sponsored by Alpha Psi Omega and will run from Wednesday, December 2, to Friday, December 4, each evening at 8:00.

December 2, to Friday, December 4, each evening at 8:00.

The cast, which includes some newcomers to the stage, will feature Dennis Wemm as Van Helsing, Keith Miller as Dr. Seward, David Miller as Dracula, Brad Workman as Jonathan Harker, Cathy Burgess as Rhinefield, Stephanie Adams as Lucy, David Rich as the butler and Lori Crouter as the maid. People behind the scenes aiding in the play's production are stage manager Edie Fleming and technical director Alan Bearfield.

The play will be relying on technical aspects such as trapdoors, flying bats and breaking mirrors and will include some props and costumes which were made from "scratch" such as Dracula's costume and coffin. McKibben commented, "A lot of Dracula's effect in this play is all nonverbal because he acts

normal. There's nothing unusual about him; he's a gentleman and that's why the vampire legend has lasted so long. People should come to see the play, not because of the stakes through the heart or bites on the neck but because it's an American classic."

For McKibben, who graduates in December, this will be his debut as a director but his final stage work at GSC. When asked what he thought about doing "Dracula," he said, "It's the one play I've wanted to do since I've been in theater, so it's kind of fitting I get to do it now. The actors did a hell of a job, and everyone is working hard to make this show work. I'm very proud of everyone."

Tickets for the play are \$1.00 for students and \$3.00 for the faculty, staff and general public.



photo by Chris Derico

## Hardman Assumes Post as GSC Business Manager

by Todd Petit

Bob Hardman is a part of Glenville, and that is something he does not intend to change. From his birth in Gilmer County in 1953 to his GSC graduation in 1975 to his position now as business manager of the college, he has been an integral part of the community and of his old alma mater for years.

Originally, Hardman, who played football and basketball as well as pursuing a degree in education at GSC, had set out to be a teacher, but "I saw a good opportunity and took a challenge and became an accountant comptroller for a local oil company." Now, he has swung full circle and come back to campus as business manager, "stretching a dollar bill to its fullest extent and being in charge of the 'big checkbook of the college.'" A typical day includes

parceling the campus budget for salaries, utilities, financial aid, repair and transportation.

Although he has been here for less time than many of GSC's students (about three weeks), Hardman says, "I am excited about working here and being part of the campus life. I like the interaction with people." Hardman says the adjective "friendly" suits GSC ideally. For now, he is getting a feel for his position and enjoying being back in his hometown.

Hardman resides on Mineral Road with his two children by a previous marriage, Robbie, 10, and Hillary, 8; his wife Gina; and two stepchildren, Sarah, 13, and Patrick, 10. The business position at GSC gave him an opportunity to stay in Glenville. Bob Hardman plans to take full advantage of that.

### Reminder

Statewide Higher Education Advocacy Team (HEAT) telecast and local discussion begins at 7:30 in the Snack Bar at the Student Center on Thursday, December 3.

## INSIDE what's

Campus Kibitz	3
Pioneer Sports	4
Arts & Entertainment	6
Organizations	8



United Feature Syndicate, Inc.

23 shopping days to Christmas

# 1992 December Graduates Announced

The following students are candidates for graduation December 1992:

**Bachelor of Science Business Administration:** Wanda S. Adkins, Clay, Management; Victor Anibal Angelo Jr., Stafford, Management; Roger A. Bitcher, Gilmer, Management/Political Science; Beth A. Chapman, Kanawha, Management/Economics; Duane A. Clemons, Greenbrier, Management; Terry L. Dennison, Braxton, Marketing; Brian K. Dye, Harrison, Management and Marketing; Robert L. Fockler, Nichols, Management; James A. Haga, Nicholas, Marketing; John D. Janney II, Kanawha, Computer Science/Information Systems; Barry L. Jones, Gilmer, Computer Science/Information Systems/Management/Economics; Curtis P. Miller, Wood, Marketing; John B. Moore, Crooksville, Marketing; Mark A. Peters, Gilmer, Management; Joann L. Price, Jackson, Management; Katrina R. Riggelman, Mineral, Management/Economics; Terry L. Schau, Wood, Management/Oral Communications; Steve G. Schimmel, Gilmer, Management; Karen L. Schoolcraft, Gilmer, Marketing/Biology; John E. Stark, Lewis,

Accounting; Kirk L. Zellous, Greensboro, NC, Marketing.

**Bachelor of Science:** Kimberly S. Fleming, Gilmer, Interdisciplinary Studies/Business; Michael J. Newell, Calhoun, Biology/Physics.

Those receiving **Regents Bachelor of Arts** are: Pamela J. Allman, Wood; Carolyn Sue Ayers, Wood; Teresa A. Bailes, Nicholas; Bonnie V. Blake, Lewis; Janet S. Branham, Richwood; Melissa L. Culverhouse, Braxton; Charles R. Dotson, Fayette; David B. Ewart, Harrison; Thomas J. Hoffman, Gilmer; Mary H. Hudson, Jackson; John D. Lucas, Wood; Patricia D. Martin, Wood; Steven M. Martin, Roselle, IL; Thomas G. Martin, Martinsville, VA; Valerie L. Pratt, Wood; Carol S. Reardon, Summerville, SC; Phillip L. Roberts, Wood; Sandra L. Schmidt, Wood; Ginger A. Six, Wood; Suzanne J. Tomey, Clearwater, FL; James C. Walkup, Wood.

Mary Jo Ellyson, Gilmer, Early Education (PreK-K)/Multi-Subjects (K-8); Karla Jo Ezell, Ritchie, Business Education Principle (5-12)/Math (5-8); Marie Finley, Gilmer, Behavior Disorders/Mentally Impaired/ Special Learning Dis-

abilities (K-12)/Multi-Subjects (K-8); Stacy C. Forren, Fayette, Math (5-12)/General Science (5-8); Lisa A. Gardner, Wood, Multi-Subjects (K-8); Lea Joy Gonzalez, Payson, UT, English-Language Arts (5-12); Lisa A. Hall, Lewis, Early Education (PreK-K)/Multi-Subjects (K-8); Lisa F. Hamrick, Roane, Multi-Subjects (K-8); Julie Harbert, Harrison, Music (K-12); Kimberly S. Hunt, Wood, Music (K-12); Steven W. Jones, Harrison, Music (K-12); Carol L. Lafferty, Wood, Multi-Subjects (K-8).

**Bachelor of Arts Education:** William A. Abbott, Wood, Multi-Subjects (K-8); Tracy D. Azar, Little Hocking, OH, Multi-Subjects (K-8); Billie R. Balderson Jr., Wood, Multi-Subjects (K-8)/Math (5-8); Tina M. Ballengee, Wood, Multi-Subjects (K-8); Diana K. Barnett, Nicholas, Multi-Subjects (K-8); Lisa A. Bonnett, Wood, Multi-Subjects (K-8); Janet L. Bowens, Wood, Multi-Subjects (K-8); Linda S. Brunicardi, Wood, Mentally Impaired (K-12)/Multi-Subjects (K-8); Steven J. Canterbury, Kanawha, Math (5-12)/General Science (5-8); Rebecca J. Dyer, Wood, Multi-Subjects (K-8); Traci L. Edman, Wood, Early Education (PreK-K)/Multi-Subjects (K-8).

Jeffrey A. Lamb, Ritchie, Business Education Principle (5-12)/General Science (5-8); Tonya L. Looney, Roane, English-Language Arts (5-12)/Social Studies (5-8); Robin L. Mace, Wood, Early Education (PreK-K)/Multi-Subjects (K-8); Paula D. Maxwell, Wood, Multi-Subjects (K-8); Kathryn A. Maze, Calhoun, Multi-Subjects (K-8); Randy G. Minney, Gilmer, Social Studies (5-12); Shannon G. Morral, Randolph, Multi-Subjects (K-8); Sharon K. Neal, Nicholas, Special Learning Disabilities (K-12)/Multi-Subjects (K-8); Vicky L. Neal, Nicholas, Art (K-12); Paula M. Nelson, Jackson, Multi-Subjects (K-8); Fern E. Phillips, Wood, Early Education (PreK-K)/Multi-Subjects (K-8); Barbara Jo Rader, Braxton, Early Edu-

cation (PreK-K)/Multi-Subjects (K-8).

Kathy L. Roach, Pocahontas, Behavior Disorders/Mentally Impaired/Special Learning Disabilities (K-12)/Early Education (PreK-K)/Multi-Subjects (K-8); Vicki D. Ruble, Wood, Multi-Subjects (K-8) and Math (5-8); Barbara K. Sadler, Wood, Multi-Subjects (K-8); Donovan C. Sands, Braxton, Physical Education (K-12); Amanda Ann Sauer, Calhoun, Math (5-12), Tina R. Schott, Wood, Multi-Subjects (k-8), General Science (5-8), and Math (5-8); Tami E. Simons, Harrison, Business Education Principle (5-8), Math (5-8), and Safety Education (9-12); Debbie M. Stone, Nicholas, Multi-Subjects (K-8); Gayla D. Stump, Braxton, Multi-Subjects (K-8); Douglas Edward Suess, Gilmer, Multi-Subjects (K-8); Sandra S. Thomas, Nicholas, Business Education Principle (5-12); Chad W. Thompson, Harrison, Social Studies (5-12); Randi Jo Tranquill, Wood, Multi-Subjects (k-8); Sandy K. Vincent, Vincent, OH, Multi-Subjects (K-8); Kelly D. Waggoner, Ritchie, Business Education Principle (5-12) and Math (5-8); Mindy Diann Wilson, Wood, Multi-Subjects (k-8).

**Bachelor of Arts:** Matthew Joseph Alkire, Wood, Chemistry and Biology; Yoichi Endo, Tokyo, Japan, Interdisciplinary Studies-BA; Uwone Jackson, Pasadena, MD, Interdisciplinary Studies-BA; Michael David McKibben, Wood, Interdisciplinary Studies-BA; Charles R. Weems, Greenville, TN, His-

tory and Psychology.

**Associate in Science:** James A. Brown, Nicholas, Forestry Technology; Ryan H. Bruffy, Webster, Criminal Justice; John P. Burks, Pocahontas, Forestry Technology; Gary W. Claypool, Fayette, Forestry Technology; Terry L. Collins, Gilmer, Criminal Justice; Frank D. Dilly, Tucker, Forestry Technology; John D. Drake, Pocahontas, Criminal Justice; Yoshiko Fujita, Tokyo, Japan, General Studies; Mawahna J. Gifford, Gilmer, Business Technology and Administration Office Support Systems; Sean W. Hamner, Upshur, Forestry Technology; Bob Mitchell Howell, Fayette, Forestry Technology; John Roger Miller Jr., Tyler, Forestry Technology; James E. Murphy, Nicholas, General Studies; Jo Anna Richards, Calhoun, General Studies; Joshua Whiteman Russell, Harrison, Land Surveying Tech-

**Associate in Arts:** Byron David Cutlip, McItyre, G., General Studies; Pamela S. Henline, Upshur, Sec. Sci./Info. Admin.; Pamela S. Henline, Upshur, General Studies; Audrey Ann Host, Lewis, General Studies; Lana Jean Hughes, Nicholas, Sec. Sci./Info. Admin.; Marilyn L. Perrine, Webster, Administrative Science; Sandra Lynn Stewart, Clay, Sec. Sci./Info. Admin.; Naoko Tani, Gunma Japan, General Studies; Roberta J. Wallen, Nicholas, General Studies; Kang-Ja Wang, Hyogo, Japan, General Studies; Tomoko Wano, Osaka, Japan, Sec. Sci./Info. Admin.; Dreama W. Wilson, Nicholas, General Studies.

<b>Main Event Sports Bar &amp; Grille</b>	
Open 4 p.m.-2 a.m.	Serving Food All Hours
<b>Monday Nite Football Party</b>	<b>3 - ball Tournament</b>
<b>Draft Specials &amp; Comp Munchies</b>	
<b>Tuesday Pitcher &amp; Pizza \$7.25</b>	
<b>Chili Dogs 2 for \$1.00</b>	
<b>Wild Wing Wednesday</b>	
<b>Pitcher &amp; 1/2 pound Wings \$4.75</b>	
<b>Thursday Ladies Night 7 - 9 p.m.</b>	
<b>\$.75 Drink &amp; Draft Specials</b>	<b>Comp Appetizers</b>
<b>Friday DJ and Draft Special \$6.00. 10 - 2</b>	
<b>Dance! Listen to A great variety of Music</b>	
<b>Saturday Night Shoot-out</b>	<b>8-Ball Tournament</b>
<b>"Winner Take-All"</b>	<b>??Draft Specials??</b>
<b>Sunday Nite Suds Party Main Event Burgers \$2.25</b>	
<b>Pitcher Specials All Evening</b>	
<b>Good Times - Good Food - Great Friends</b>	

**DECEMBER 1992 GRADUATES**  
All December 1992 graduates are invited to an Open House at the Glenville State College Alumni Center on Friday, December 11. Stop by from 8:00 a.m. to 4:00 p.m. for refreshments and a tour of your Alumni Center.

Betty Heckert  
Owner  
(304) 462-8378

**Betty's**  
Floral Designs, Inc.

"The Friendly Florist"

Hours  
9 am to 5 pm Mon.-Fri.  
9 am to 4 pm Saturday

16 Foodland Plaza - Glenville, WV 26351



# CAMPUS KIBITZ

## How do you feel about corporal punishment in the public schools?

photos by Chris Derico

by Don Hays



NAME: Sharon Kraus  
 POSITION: Professor Education Department  
 HOMETOWN: Alum Bridge  
 ANSWER: "I have been a teacher in public schools and I honestly don't think its necessary, because there are other more effective means of modifying behavior."



NAME: Kathy Szeliga  
 RANK: Junior  
 MAJOR: Elementary Education  
 HOMETOWN: Harrisville  
 ANSWER: "No, because when you're in school you're there to learn. Schools are for educational purposes."



NAME: Jason McVickers  
 RANK: Junior  
 MAJOR: Undecided  
 HOMETOWN: Reedsville  
 ANSWER: "I feel it should be allowed, but not mandatory."



NAME: Jason Bell  
 RANK: Freshman  
 MAJOR: Criminal Justice  
 HOMETOWN: York, Pennsylvania  
 ANSWER: "I think it should be allowed, for the people who can handle it."

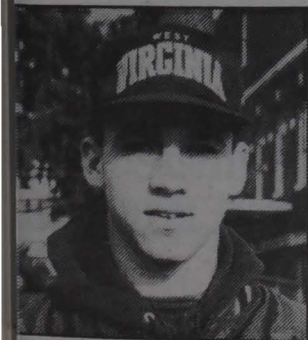
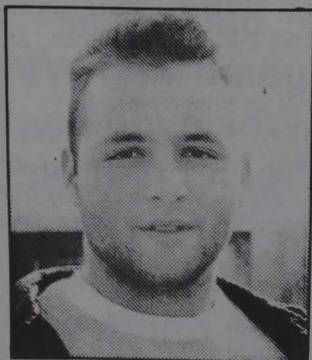

NAME: Jeff Hurley  
 RANK: Freshman  
 MAJOR: Pre-Pharmacy  
 HOMETOWN: Man  
 ANSWER: "I think it should be enforced in high schools. How harsh it is should depend upon what the offense was."

## Editorial

Thanksgiving was, as usual, more or less a reunion for my family, and being a newlywed, I had an even bigger family to celebrate with this year. However, this year's Thanksgiving dinner was somewhat different: we had an "extension" to our family--a foreign exchange student.

Although we carried on the tradition of the holiday, I thought that sharing this American holiday with someone from a different country was rather unique. It's a rare occasion to sit and tell someone about Thanksgiving day and how it is celebrated, but what was even better is the fact that we can share our culture with others.

Meeting new people from foreign countries and making friends with them is a wonderful experience. I think it is great to have our country visited by students who have the incentive to broaden their knowledge.



**Call HOPE for Help.**

PHONE: 0-367-1100  
 24-HOUR HOTLINE

Gilmer Co.  
 462-5352  
 8:00 - 4:00

**SERVICES INCLUDE:**  
 \*Emergency Sheltering \*Counseling  
 \*Information \*Advocacy  
 \*Community Education

### The Glenville Mercury Staff

Editor _____	Sharon Gladwell
Photography Editor _____	Chris Derico
Layout _____	Wes Gladwell
Proofreader _____	Don Hays
Cartoonists _____	Delbert Starcher Kenny Simmons
Circulation Manager _____	Bryan Brennan
Circulation Assistants _____	Shawn Dean David Paxton
Advertising Manager _____	Stephanie Phillips
Typists _____	Bryan Brennan April Conley Debbie Jenkins Marvin Prevost Kim Sees
Photographers _____	Chris Derico Heather Messenger Tina Messenger Jim Weekley
Sports Reporters _____	Sean Davis
Reporters _____	David Graham Don Hays Stephanie Phillips Todd Petit John Putnam Delbert Starcher
Adviser _____	Judy Rich

The Glenville Mercury is published weekly during the school year for \$6 per year. POSTMASTER: Send address changes to The Glenville Mercury, Box 207, Glenville State College, Glenville, WV 26351. Publication No.: 220040. Total number of copies-2000; Paid circulation-1690; Mail subscription-23; Total circulation-1713; Free distribution by mail-187; Total distribution-1900; Copies not distributed-50.

# PIONEER SPORTS

by Sean Davis

## Lady Pioneers 2-1 After First Three Games

The GSC women's basketball team opened the 1992-93 season by winning 2 of its first 3 games. The Lady Pioneers lost their season opener on November 20 to Gettysburg College, PA, 76-79 in the first round of the Frostburg Invitational at Frostburg, MD. The balanced scoring attack was led by Nikki Cale's score of 19, June Schriver score of 18, Christy Fitzwater added 13 and Jackie Myers scored 14 points and hauled in 9 rebounds.

On Saturday, November 21, the women came back and claimed the consolation game by beating Lycoming College 90-59 to even their record at 1-1. Myers led the way, scoring 16 points and adding 11 rebounds. Amy Scott scored 14 points, while Shriver scored 13 points and made 7 rebounds. For the game, 10 different players scored for the Lady Pioneers and 6 of them scored in double figures.

The home opener match for the women on Saturday was against Ohio Valley College. The Pioneers cruised easily to a 103-75 win. Cale was again the

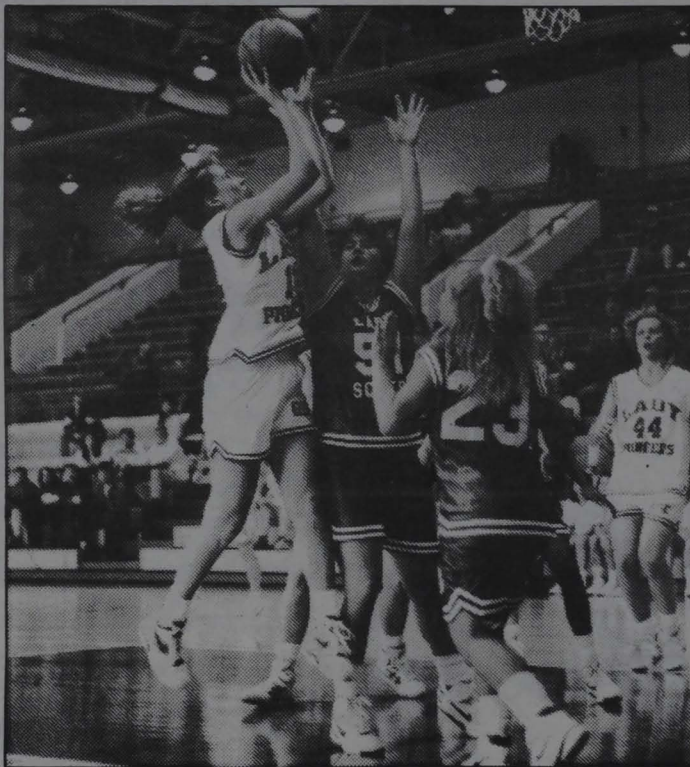

photo by Chris Dertko

### June Schriver goes up for two.

leading scorer with 19 points, Shriver scored 15, while Myers scored 14 and added 10 rebounds for the squad.

Head Coach Russell Shepherd was pleased with the 2-1 start. He stated, "We played pretty well overall, but we may

have had a few too many turnovers."

**• Notice •**  
**Tonight's Pioneer basketball game with WV Wesleyan has been changed from Wesleyan to Glenville. The game will begin at 7:30 p.m. Come out and cheer on the Pioneers!**

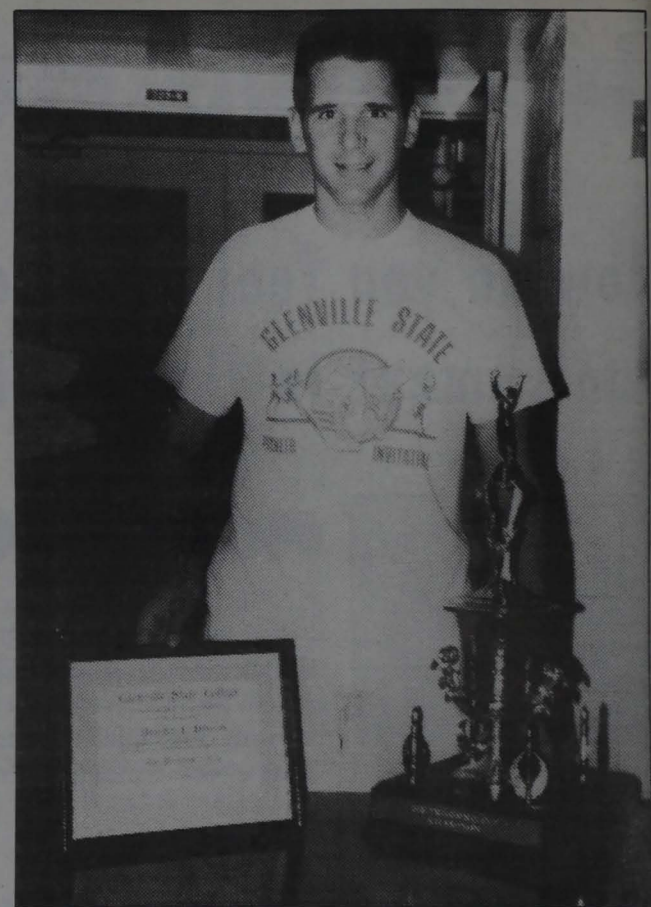

photo by Heather Messenger

## Meet Tim Hixson, Winner of the 1991-92 President's Cup Challenge

by Don Hays

Tim Hixson, a staff member in the Physical Education Building, originally from Mt. Pleasant, Pennsylvania, is last year's winner of the President's Cup Challenge. Hixson was presented with a trophy and certificate by President Simmons in May. By winning, Hixson became one of only five individuals in school history to ever win the President's Cup since the competition began in 1983. In order to win, Hixson had to meet certain standards in a minimum of twenty events, which included such activities as jogging, cycling, swimming and track and field events.

Hixson prepared for the President's Cup Challenge by combining a daily run with aerobic activities and his martial arts experience. When asked what he felt the benefits of taking part in the President's Cup Challenge were, Hixson

replied, "For me it was a self-achievement goal with the standards high, and my goal was to meet those standards." His goal of winning the President's Cup took a lot of hard work over two semesters to obtain, but Hixson added that "there are a lot of things in life that you must really have a will and drive to accomplish, and the President's Cup Challenge was one of these accomplishments for me."

Hixson is not competing in the President's Cup Challenge again this year, but he does plan to compete in another Intramural activity involving running the most miles in a semester.

When asked if he would recommend the President's Cup Challenge for anyone, he replied, "I would recommend it for anyone with high standards and wanting to meet a challenge."

### GIL-CO PHARMACY

32 E. Main Street  
 462-8300

Health and Beauty Aids  
 Clove Drug Member  
 Film Developing

Mon-Fri 8:30-6:30 Saturday 8:30-2:00

### Baseball Cards

We are buying - old baseball, football, basketball and hockey cards.

Mt. Trappers Crafts  
 22 E. Main St. Glenville

### Everyone's Invited to: 4-H Winter Escape

Folk Dancing & Winter Council Circle  
 Saturday, December 5, at 3:00 p.m.  
 In the Heflin Center Ballroom



*In My Opinion . . .*

To the Editor,

While reading your last issue, I was struck by a thought concerning the two letters to the editor. The first letter was about the counseling services on campus, and the second letter was about an incident of student violence downtown. I believe these two topics could be interrelated.

I doubt that anyone could disagree with the fact that these past few long days before Thanksgiving break are stressful for everyone on campus. Think about it. We have been at this since August. You remember: shorts, sunshine, new books. The newness of the semester is gone, the middle of the semester is gone, and now we are stuck between the end of football season and Christmas break. We have a right to be stressed.

Any idea of what stress can do to a person? Among other things, it can make you irritable, intolerant of others, give you a tendency to overreact and lower self control. You carry a higher amount of free flowing anxiety, which can bog your immunity system down, and if you are inclined to intoxication, your indulgence will increase.

Now, let's take these factors and add the fact that football season has just ended. Hmmm. I think that makes it shark season in Glenville. Grizzly bear Friday, stud sharks Saturday. I, too, was at the bar when the evening was ruined

for all of us by the unruly beings and am appalled by the incident that followed outside. The participants were aggressive and violent and, in the letter in the paper, presented as if they were swarming. What do you expect? Football is an aggressive, violent, team sport, and the season here is over. I don't think that Pavlov's dogs quit salivating just because Pavlov finished his experiment, and I don't think football players can turn off their training, just because the season is over. Unfortunately, they no longer have the limits they have while "in training."

This past weekend none of the bars offered a proper dance atmosphere to the students. There was no sufficient outlet for the pent-up anxiety that students feel. There were many instances of violence that night, some that included no football players at all, and one violent group included only women. Yes, it is idiotic behavior, but it is typical human behavior. Is it necessary? I guess in our environment it is a necessary evil and a terrible shame.

As for the inebriated friend who was injured in the mishap, that's too bad. But, a sensible person wouldn't have tempted fate at all, and even an "idiotic" person would have had the sense to put on a helmet and pads before running a gauntlet of football playing sharks.

L. Hayes  
Student

# 1992-93 Pioneer Basketball

## PIONEERS

12/2	WV WESLEYAN	7:30
12/5	Indiana, PA	7:30
12/9	SALEM-TEIKYO	7:30
12/12	UNIV. OF CHARLESTON	7:30
1/2	WESTMINSTER, PA	7:30
1/6	Salem-Teikyo	7:30
1/9	SHEPHERD	4:00
1/11	West Liberty	7:30
1/13	FAIRMONT STATE	7:30
1/16	Davis & Elkins	7:30
1/18	MERCYHURST, PA	8:00
1/20	WV TECH	7:30
1/23	Alderson-Broaddus	7:30
1/25	BLUEFIELD STATE	7:30
1/27	Concord	7:30
1/30	Wheeling Jesuit	7:30
2/3	WV STATE	7:30
2/6	Fairmont State	7:30
2/10	WV WESLEYAN	7:30
2/13	WV Tech	7:30
2/15	ALDERSON-BROADDUS	7:30
2/17	Bluefield State	7:30
2/20	CONCORD	7:30
2/23-27	WVIAC Tournament/Charleston	

## LADY PIONEERS

12/1	MARIETTA, OH	7:00
12/3	ALDERSON-BROADDUS	7:00
12/5	WV Wesleyan	7:00
12/7	Davis & Elkins	7:00
12/10	SALEM-TEIKYO	7:00
12/12	BLUEFIELD STATE	3:00
1/5	Ohio Valley College	5:30
1/7	U. of Charleston	5:15
1/9	WHEELING JESUIT	1:00
1/11	Concord	5:15
1/14	FAIRMONT STATE	7:00
1/18	U. OF CHARLESTON	5:15
1/20	Salem-Teikyo	7:00
1/23	Alderson-Broaddus	5:15
1/27	Shepherd	5:15
1/30	WEST LIBERTY	3:00
2/1	WV TECH	6:00
2/4	WV STATE	6:00
2/6	Fairmont State	5:15
2/8	DAVIS & ELKINS	7:00
2/11	WV WESLEYAN	7:00
2/13	WV Tech	5:15
2/17	Bluefield State	5:15
20/23	WVIAC Tournament/Charleston	



About 3,000 languages are spoken in the world today.

## Introduce your children to the original Madonna.



Do you want your children to grow up thinking that Madonna was nothing more than a Material Girl? This Sunday, introduce your children to the original. And the miracle of Jesus Christ.

St. John's Episcopal Church, West Main Street, Glenville  
Services each Sunday Morning at 10:30

*"Here's lookin' at you, kid."*



But we won't be looking at you in the 1992-93 Kanawhachen if you forget to have your yearbook picture taken. Please take a minute this week to come to Pickens Hall Lounge so you won't turn up missing.

Wednesday, December 2: 8:00 to 12:00,  
1:00 to 5:00

Thursday, December 3: 1:00 to 8:00 p.m.

Friday, December 4: 8:00 to 12:00, 1:00 to 3:00

Pickens Hall Lounge

**Walk-ins Welcome!**

# Arts & Entertainment

## Christmas Favorites to Highlight Choir Concert

The GSC Concert Choir, under the direction of Karl Paoletti, will perform on Sunday, December 5, at 8:00 p.m. in the Fine Arts Auditorium.

The choir is composed of 60 members who will perform such Christmas favorites as "White Christmas," "Chorus of the Bells," "Joy to the World," "Let It Snow," among others. Two soloists will be featured.

Admission is free to students, faculty and staff and members of the community.

## GSC Jazz Band to Present Concert Tuesday, December 8

by Delbert Starcher

The GSC Jazz Band will perform in concert in the Art and Music Building Auditorium on Tuesday, December 8, at 8:00 p.m.

The band, under the direction of Phil Rossano, will present a variety of music including jazz and swing. Other attractions will include three vocals by Anne Smith and a couple of ballads. Featured instrumental soloists will be Keith Jean, trumpet; Rob Masters, alto sax; and Tim Marks, tenor sax.

Rossano says that the purpose of the concert is to "show many different styles of music."

### Review

## Brett Leake

by David Graham

Brett Leake entertained a modest crowd in the Administration Building auditorium last Wednesday. Leake possessed a unique sense of humor that dealt with events that happen to each of us every day. That is the sense of humor that I feel is the strongest. Humorous situations which have a universal appeal can never fail. I felt that Leake really pleased the audience when he poked fun at the college and the town of Glenville, all good naturedly, of course.

He worked the audience well, and his energy and charisma proved he has had experience being a stand-up comedian.

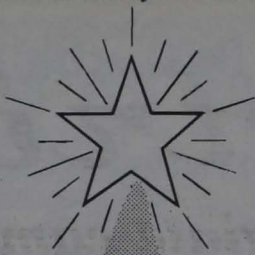

GSC

Campus Co-Op

OPEN HOUSE

Tuesday, December 8  
4:00 - 6:30  
(Last week we will be opened before CHRISTMAS BREAK!)

Door Prize will be given!!!

Refreshments!

Enter to WIN a FREE sweatshirt!

Fill out the given entry form and return to Co-Op.

**Christmas Special**

Buy 1 at regular price, get another at 25% OFF!

FREE sweatshirt!  
Entry Form!

Name: \_\_\_\_\_

Address: \_\_\_\_\_

Phone: \_\_\_\_\_

Return to Campus Co-op.

## Play Our Treasure Hunt Game

Friday, December 4

at the

*Derrick Restaurant, Lounge & Cafe*

\*1000 Keys will be given to customers  
\*\*10 Keys will be LUCKY KEYS!!  
You Could Win

## WEEKEND GETAWAY TO CANAAN VALLEY

(Includes lodging and lift tickets for 2)

\$50 Savings Bond-Compliments of Premier Data Graphics

\$50 Gift Certificate-The Derrick Restaurant

\$40 Gift Certificate-Baird's Jewelry

Six Month Membership-To Your Health

"Wash 'n Clean"- Cash Tire

"Surprise Gift"-Western Auto

Golf Head Covers

Waco Oil & Gas Jacket

Derrick T-shirt

**YOU COULD BE A WINNER!!**

You must be present to win!

9 E. Main St., Glenville  
462-7752

"Locally owned and operated"

**Go Pioneers!**

*Maretti's Restaurant*

FREE DELIVERY - 462-7161

BUY ONE 16" LARGE PIZZA

GET - FREE 12" PEPPERONI PIZZA

New hours: Monday - Thursday 11 a.m. - 8 p.m.

Friday and Saturday 11 a.m. - 10 p.m.

10% discount with college ID

Not valid with any other Discount.

Rt. 5 (next to Foodland Plaza)

# Potpouri

collegiate camouflage

DILBERT® by Scott Adams

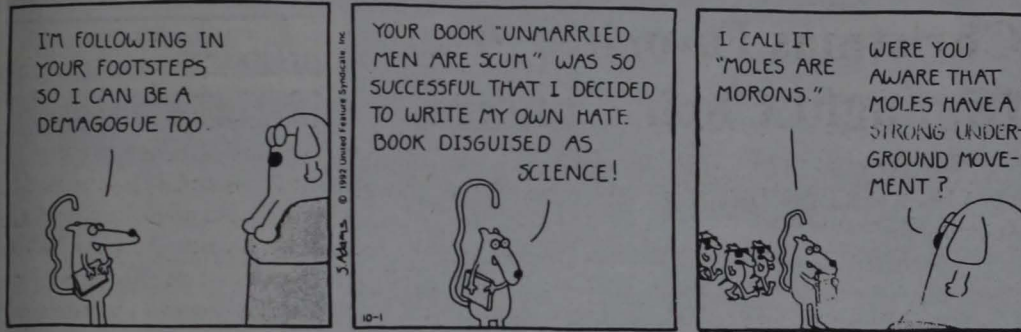

Can you find the hidden old TV shows?

- |                 |               |
|-----------------|---------------|
| BATMAN          | I LOVE LUCY   |
| BONANZA         | I SPY         |
| COMBAT          | LASSIE        |
| DOBBIE GILLIS   | MARGIE        |
| DR. KILDARE     | MR. ED        |
| F-TROOP         | MR. NOVAK     |
| GE COLLEGE BOWL | MY THREE SONS |
| GET SMART       | OPEN END      |
| GIDGET          | PERRY MASON   |
| GRINDL          | TOPPER        |
| HANK            | TWILIGHT ZONE |
| HAZEL           | ZORRO         |
| HONEY WEST      |               |

Answer on Page 8.

GARFIELD® by Jim Davis



PEANUTS® by Charles M. Shultz



JAKE® BY: NATTY CLAY



Christmas Greetings!  
FROM  
**To Your Health**

'Stop in and see our specials!'

Join the fight  
against lung  
disease

Call your local

AMERICAN LUNG ASSOCIATION®  
The Christmas Seal People™

FRIENDS DON'T LET FRIENDS  
DRIVE DRUNK.

**Craft Fair**  
Buy crafts for Christmas

Fine Arts Gallery in  
the Art and Music Building  
December 7 - 12 9 a.m. to 5 p.m.

Anyone who would like to  
participate is welcome.

Crafts from the Art Department,  
Lewis and Gilmer County High  
Schools, and the local craft stores.



# Organizations

## Tri-Sigma

The Delta Alpha chapter of Sigma Sigma Sigma would like to announce its officers and chairmen. They are as follows: Jill Harman, president; Tina Langford, vice-president; Tami Dobbins, membership rush director/panhellenic chairman; Susan Ellis, secretary/alumnae relations chairman; Sandi Jones, treasurer/robbie page memorial chairman; Dawn Crites, parliamentarian; Barb Sturms, triangle correspondent/public relations chairman; Ellen Mullins, music chairman; Christel Hoffman,

fund raiser chairman; Mary Champ, spirit booster chairman; Shelly Harris, pledge class president/efficiency chairman; Gina Broadwater, pledge class secretary/historian; Kathy Cogar, pledge class treasurer and Stephanie Adams, pledge class music director.

If you are interested in Tri-Sigma Sorority contact any of the people mentioned above, or stop by the Vandalia Room in the Heflin Center any Wednesday evening at 5:00. We will be happy to talk to you.

## Delta Zeta

The Theta Xi Chapter of Delta Zeta would like to welcome everyone back. We hope you enjoyed your vacation.

We want to thank everyone who showed up for our Trafitti Party. We had a great time.

We want to congratulate our new pledges, Amy Blair, Stephanie Hamilton and Jennifer Foresyth. Our door is always open to you.

We would like to invite you to attend a Mary Kay Cosmetic Party Thursday, December 3, at 6:00 at the Delta Zeta house.

Congratulations goes to Monica Langford for her initiation into the Delta Zeta Sorority.

Any girls interested in becoming a Delta Zeta, please contact a Delta Zeta. We will be glad to help.

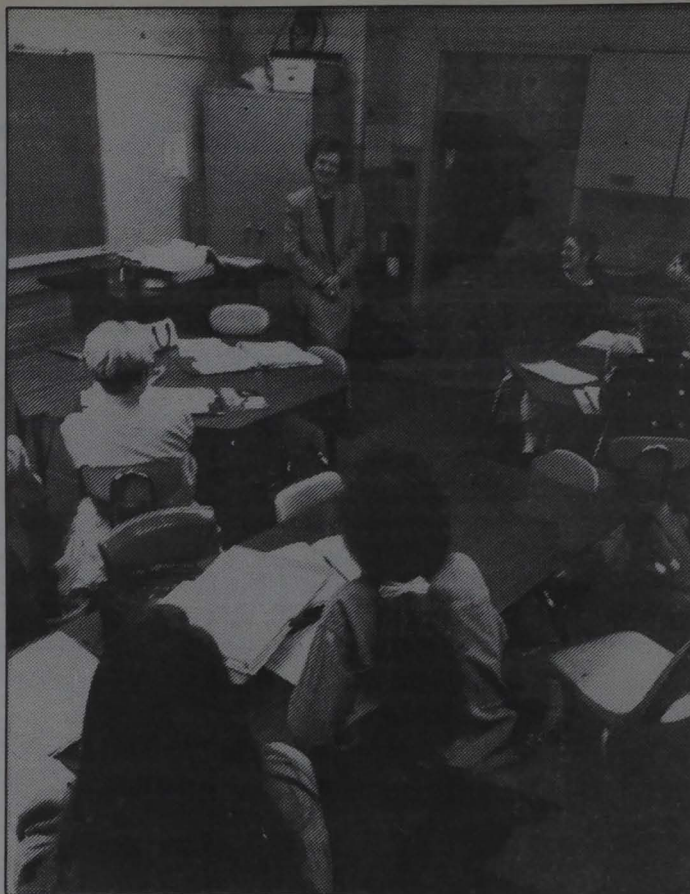

photo by Chris Derico

On October 21, Dr. Jane Martin, the new dean of the School of Nursing at West Virginia University, made a short visit to introduce herself to the 22 students who are enrolled in the WVU/GSC Joint Nursing Program. Dr. Martin took over as the new dean in August 1992, and she is making a point to visit each of WVU's satellite campuses to outline her agenda as dean.

### Mercury Deadlines

The deadline for news and letters for The Glenville Mercury is Thursday at noon. News from organizations should be submitted by Wednesday at 4:00 p.m.

## Classified Ads

### SPRINGBREAKERS.

Promote our Florida Spring Break packages. Earn MONEY and FREE trips. Organize SMALL or LARGE groups. Campus Marketing. 800-423-5264.

### Help Wanted

**INTERNATIONAL EMPLOYMENT** - Make money teaching English abroad. Japan and Taiwan. Make \$2,000-\$4,000+ per month. Many provide room & board + other benefits! Financially & Culturally rewarding! For International Employment program and application, call the International Employment Group: (206) 632-1146 ext. J5349.

A hen is only an egg's way of making another egg.

—Samuel Butler

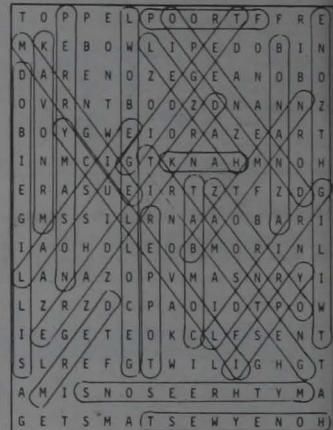

Answer to today's puzzle.

## OPEN HOUSE

Mt. Trappers Crafts - 22 E. Main St. Glenville, WV, is opening it's door for you on December 4, 1992, from 9:30 a.m. to 7 p.m. with lots of new crafts for you to choose from for that special someone on your Christmas list. Register to win a door prize to be given at the end of the day.

## Foodland

Pepsi 2 Liter \$.99

unlimited double coupons everyday up to and including \$.50

### Movie Rentals

Video rentals \$ .99  
New Releases \$1.59  
Free Membership



## Monday Night Special

Every Monday 4 p.m. - Closing  
\$1.79 Small One Topping Thin Pizza  
.80 Extra Per Topping

## ---Family Night---

Every Wednesday 4 p.m. - Closing  
\$5.99 Large One Topping Pizza  
\$1.00 Extra Per Topping  
\$1.49 Pitcher Soft Beverage  
.35 Large Soft Beverage

7" Individual Pan Pizza \$2.99  
Everday All Day Long  
\$.60 Extra Topping

### Faculty-Staff-Students!

10% Discount with College ID on Full Priced Menu Items!